

DISCLAIMER:
ALL DIMENSIONS SUBJECT
TO MEASUREMENTS ON SITE.
CONTRACTORS TO INFORM
OF ANY MAJOR
DISCREPANCIES.

- | | |
|--|--|
| <ol style="list-style-type: none"> 1. silencer of fresh air in system providing the minimum insertion loss values outlined in Table 6.1 of noise assessment report. 2. Acoustic MPC450EC Supply Air Fan 3. duct work leading to ground floor 4. cold room condensers:
1101x444x662mm (4-1)
876x430x606mm (4-2) 5. Silent Louvre (acoustic enclosure) 6. flat roof 7. duct work leading to basement area 8. internal extraction system for ground floor on high level leading to outlet on rear external wall | <p>flat roof of single storey extension on basement level; new plants to be installed on top of flat roof with acoustic louver panels enclosure subject to acoustic surveyor's details</p> <p>2 nos of new A/C outdoor units (below) pile up on wall and supported by anti-vibration brackets</p> <p>Ventilation system details refer to M&E plans 1554 - 1 & 1554 - 2</p> |
|--|--|

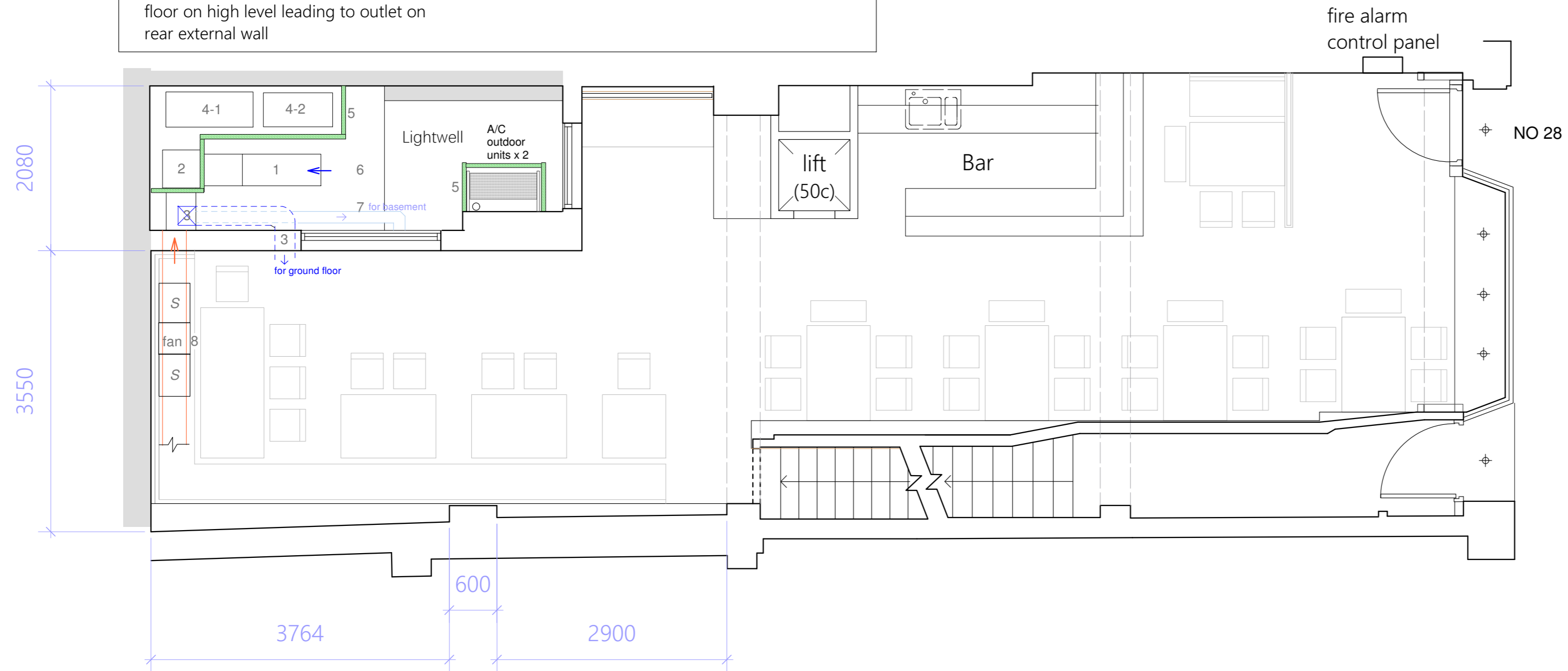

NEW IMAGE DESIGN
2A Tiverton Road
London N18 1DW
Tel: 02083456883

Project Site:
28 Store Street,
Fitzovia, WC1E 7BS

Client:
HeySun Ltd

Drawing Title:
Proposed GF Plan

Drawing No.:
634(a)/PL/04

Date: May/2024	Scale: 1:50 @ A2	Rev: -
-------------------	---------------------	-----------

