

PLAN

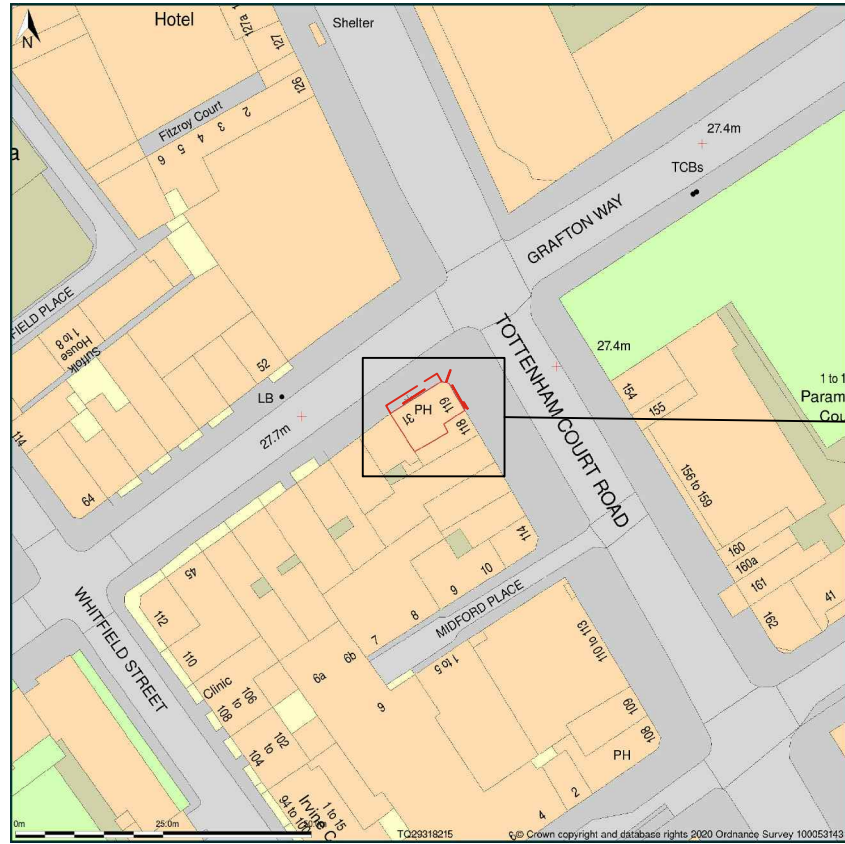

Site Plan
Scale 1:1250

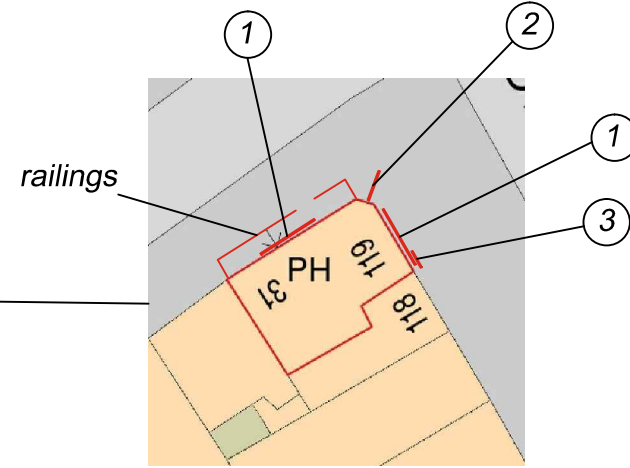

Block Plan
Scale 1:500

- ① Text and trough x2
- ② Proj sign
- ③ Amenity Board

A various changes

13.1.21

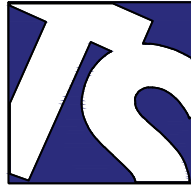
	Technical Signs Floor 1 - Unit 3 Hille Business Centre 132 St Albans Road Watford, Herts, WD2 4AE Tel: 01923 811999 Fax: 01923 811998 E-mail: info@technicalsigns.co.uk		Client THE NORTHUMBERLAND ARMS Address/Job details 119 TOTTENHAM COURT RD, BLOOMSBURY, LONDON, W1T 5AW plans	
	Job No		Date 3.9.20	
	Drawn by JC	Rev A		
	Scale 1:1250 1:500 (A3)	Drawing No 596331-6		

This drawing is the property of Technical Signs and must not be reproduced in part or in full without prior consent of Technical Signs.

ALL SIZES ARE APPROX

EXISTING

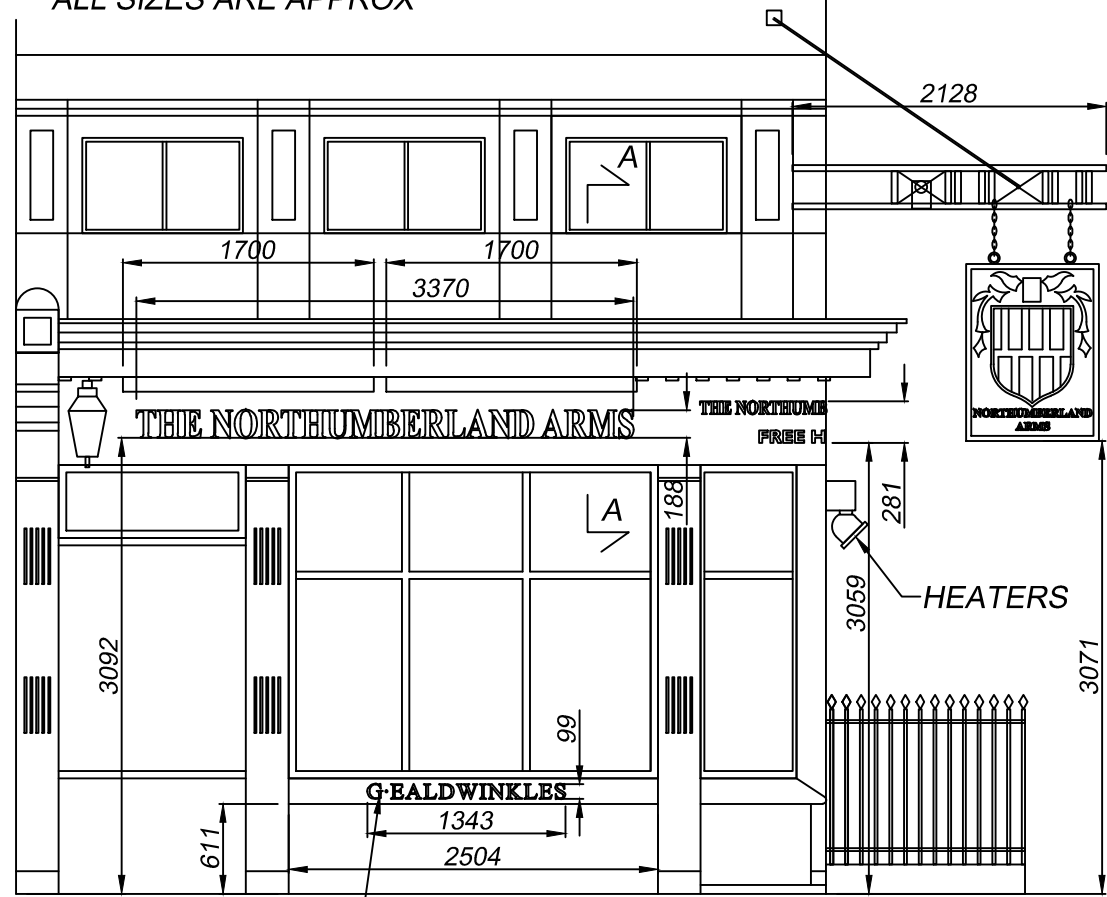

Side elevation
Scale 1:50

Window cills
(6 cills 3 with text)
Folded copper panels with
engraved and infilled black text

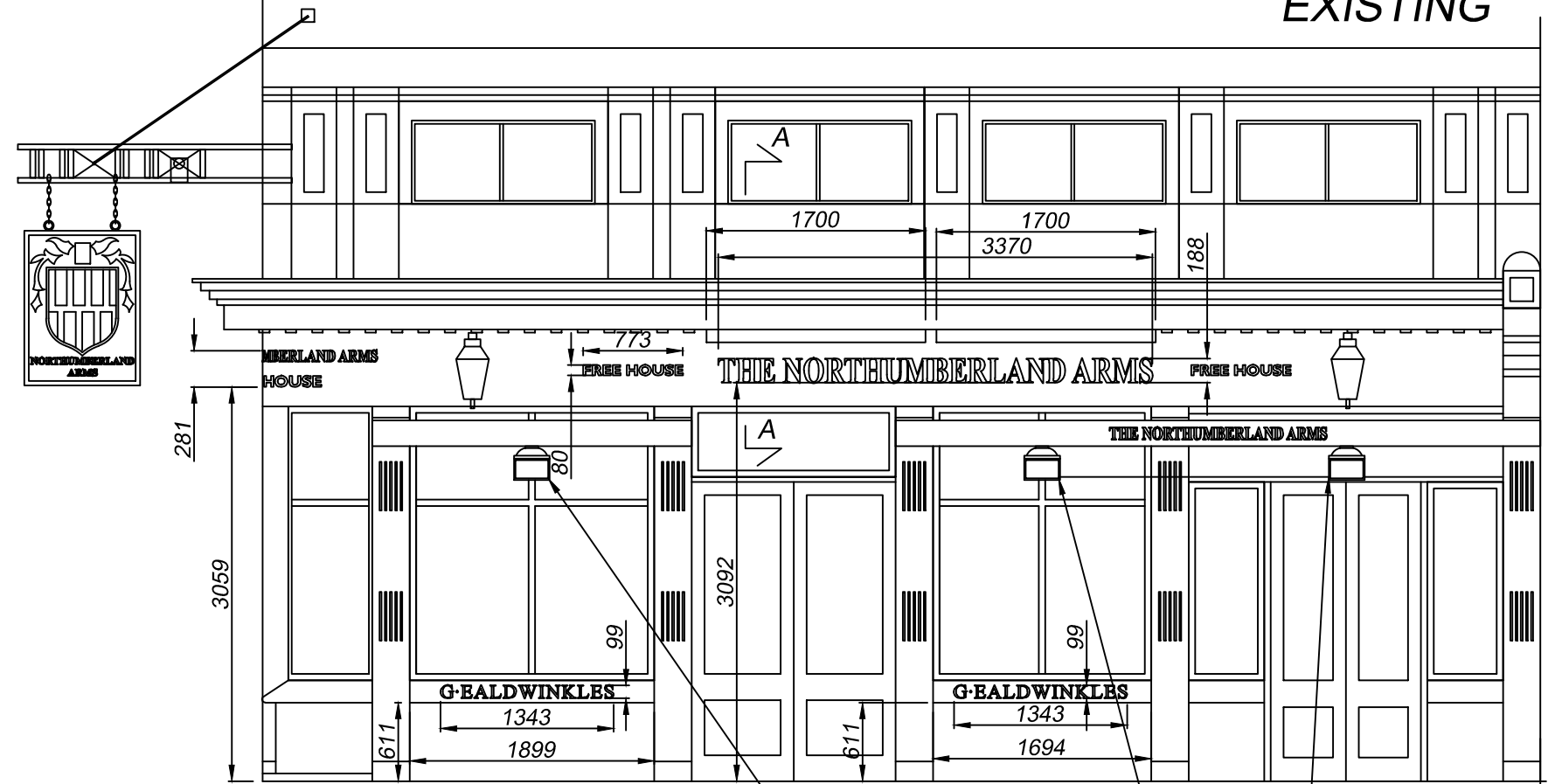

Front elevation
Scale 1:50

Front elevation showing awnings down and railings
Scale 1:50

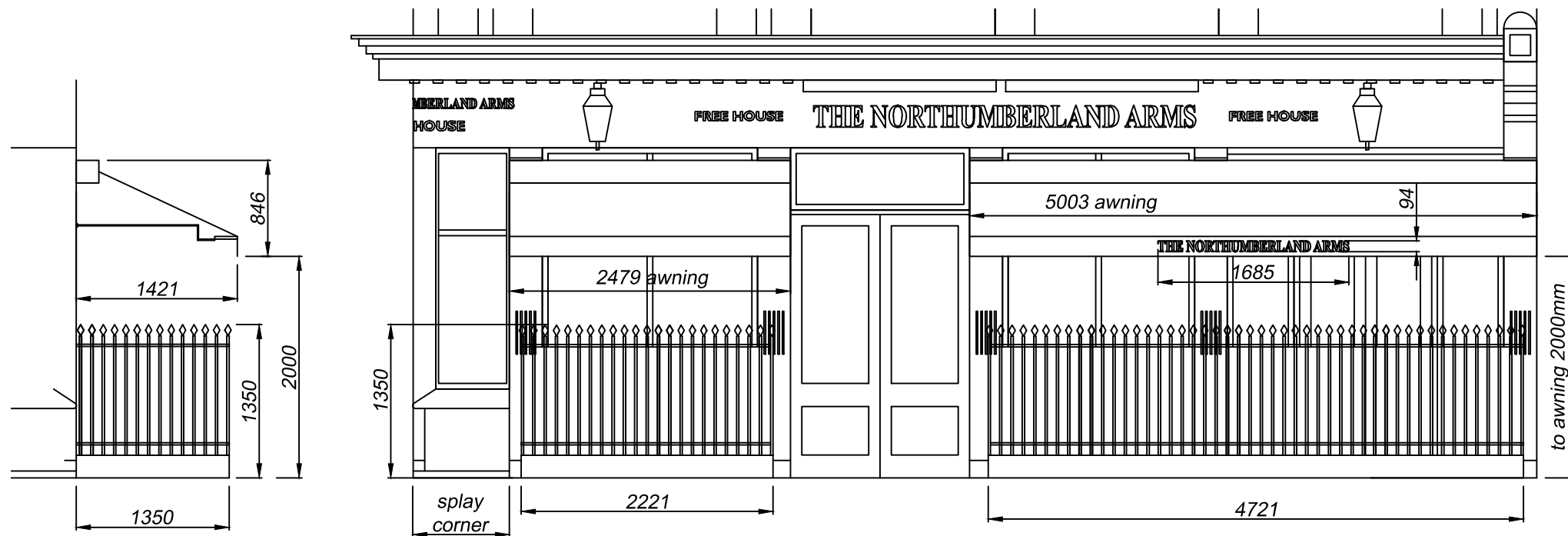

A heaters added

13.1.21

	Technical Signs Floor 1 - Unit 3 Hille Business Centre 132 St Albans Road Watford, Herts, WD2 4AE Tel: 01923 811999 Fax: 01923 811998 E-mail: info@technicalsigns.co.uk		
	Client THE NORTHUMBERLAND ARMS Address/Job details 119 TOTTENHAM COURT RD, BLOOMSBURY, LONDON, W1T 5AW existing		
Job No Drawn by Scale 1:50 (A3)	Date 3.9.20 Drawing No 596331-1	Rev A	

This drawing is the property of Technical Signs and must not be reproduced in part or in full without prior consent of Technical Signs.

ALL SIZES ARE APPROX

PROPOSED

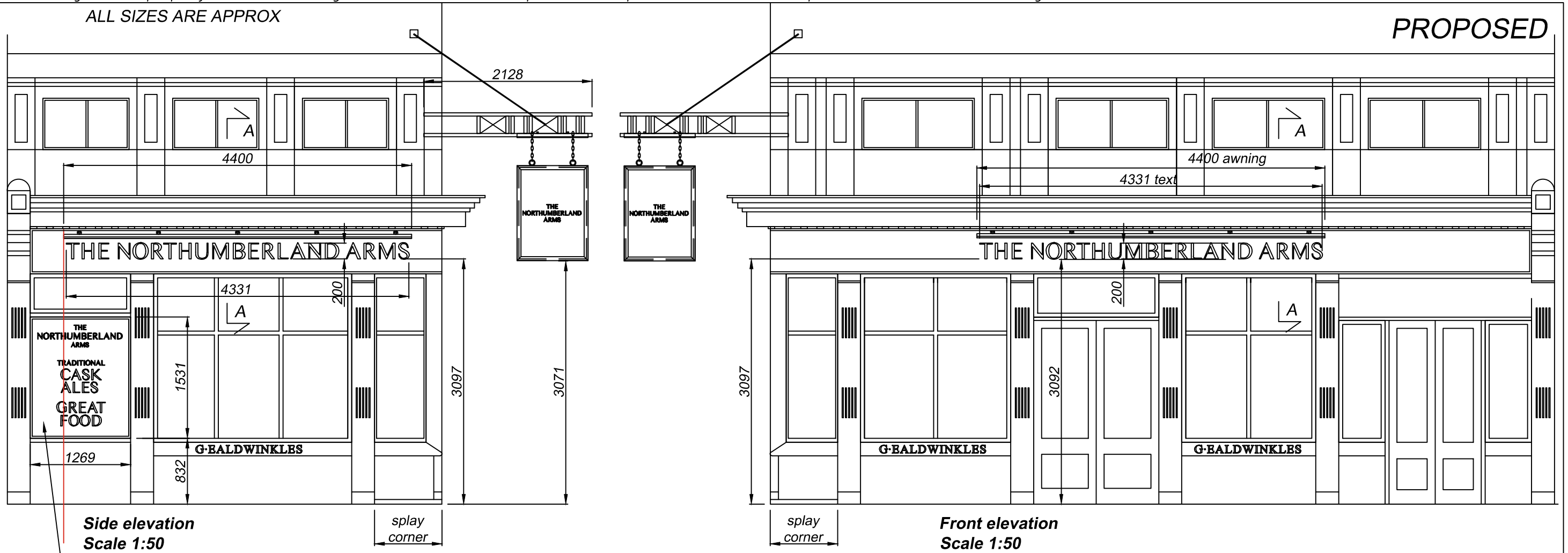

Side elevation
Scale 1:50

Front elevation
Scale 1:50

amenity board

Front elevation showing railings
Scale 1:50

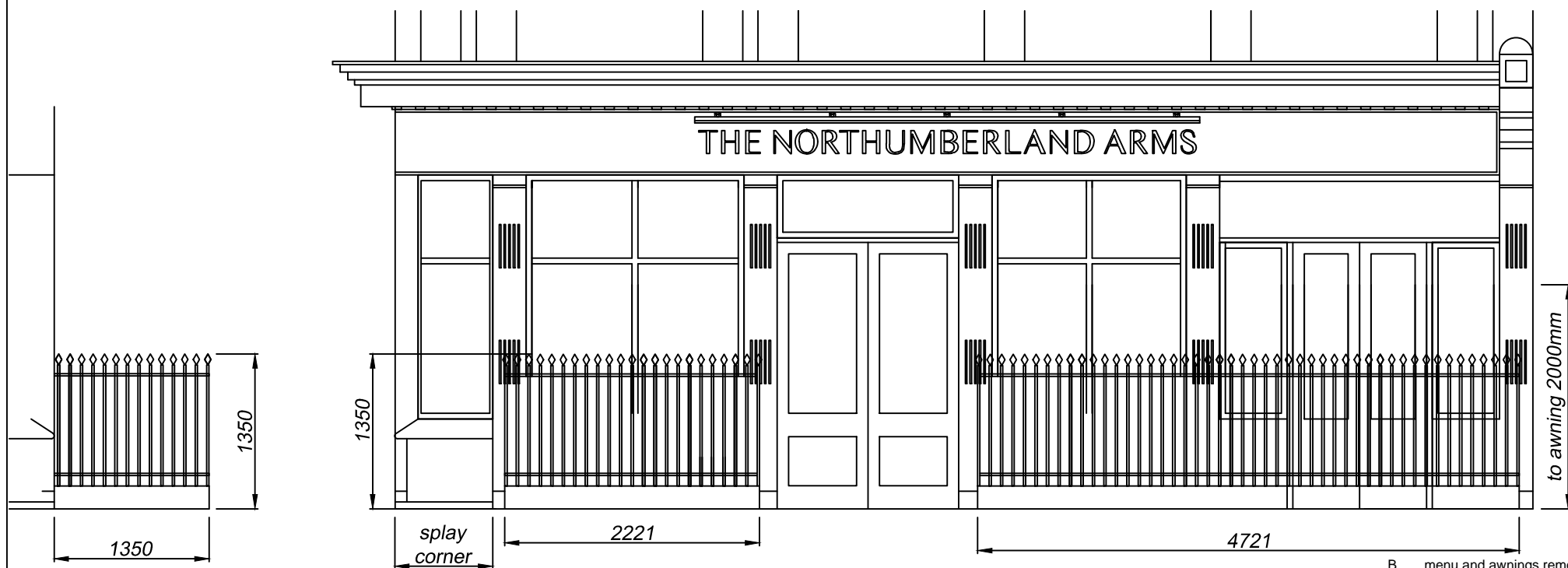

B menu and awnings removed 13.1.21

A frame added 7.10.20

	Technical Signs Floor 1 - Unit 3 Hille Business Centre 132 St Albans Road Watford, Herts, WD2 4AE Tel: 01923 811999 Fax: 01923 811998 E-mail: info@technicalsigns.co.uk		Client THE NORTHUMBERLAND ARMS Address/Job details 119 TOTTENHAM COURT RD, BLOOMSBURY, LONDON, W1T 5AW	
	proposed			
	Job No		Date 3.9.20	
	Drawn by JC		Drawing No 596331-3	
Scale 1:50 (A3)		Rev B		

ALL SIZES ARE APPROX

EXISTING

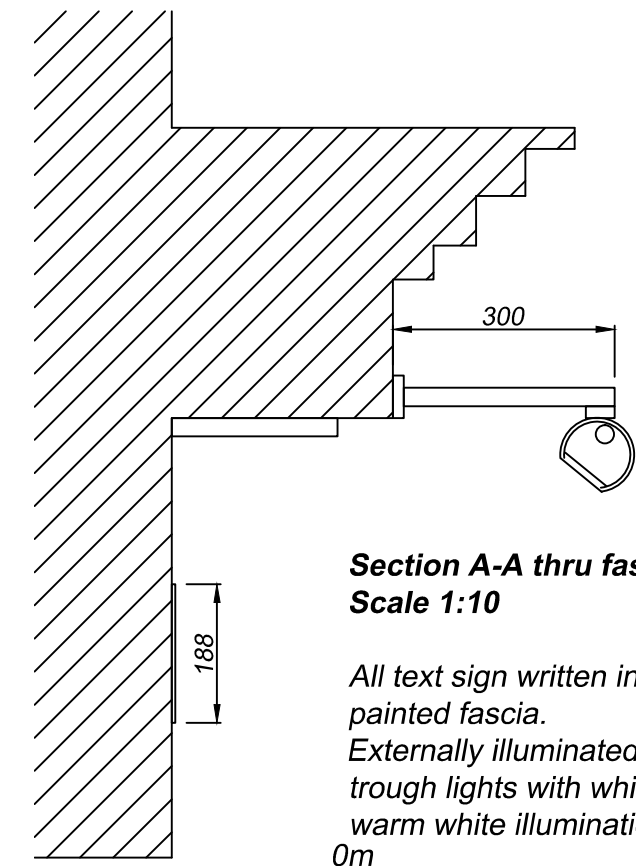
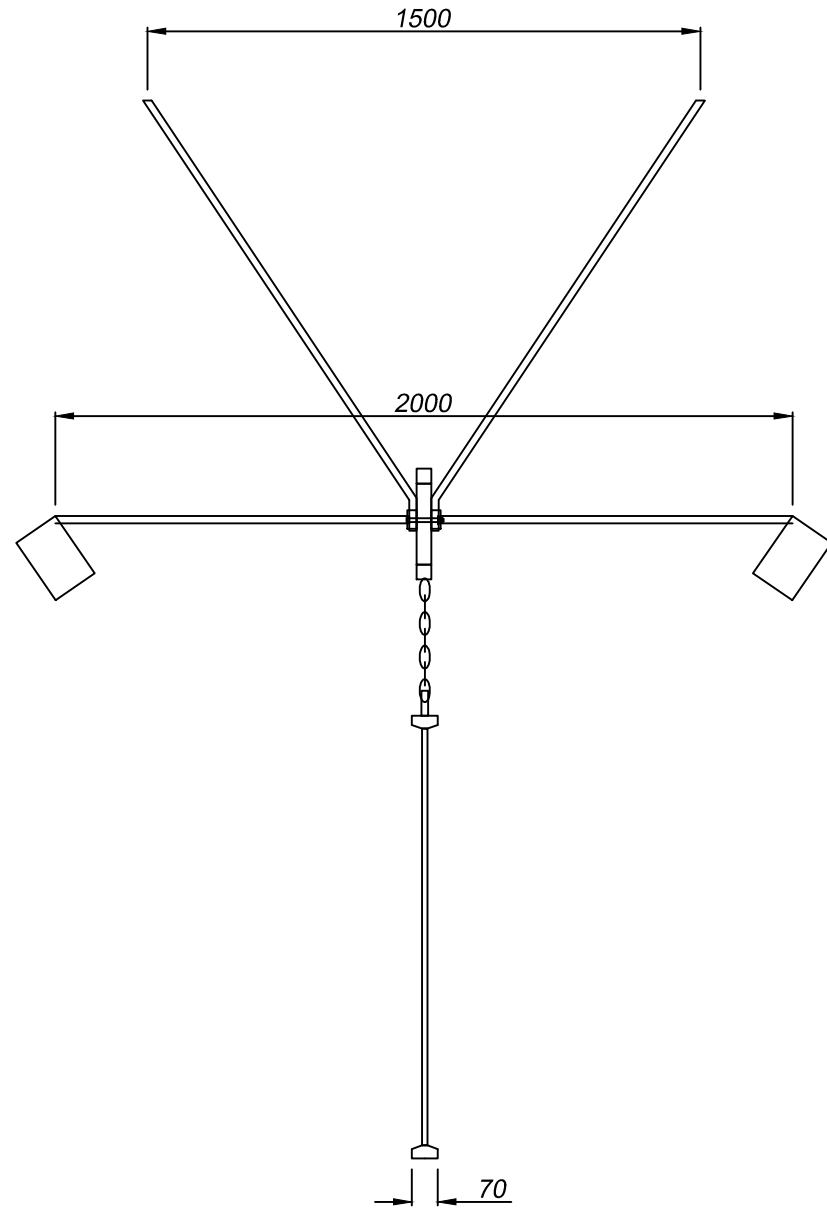
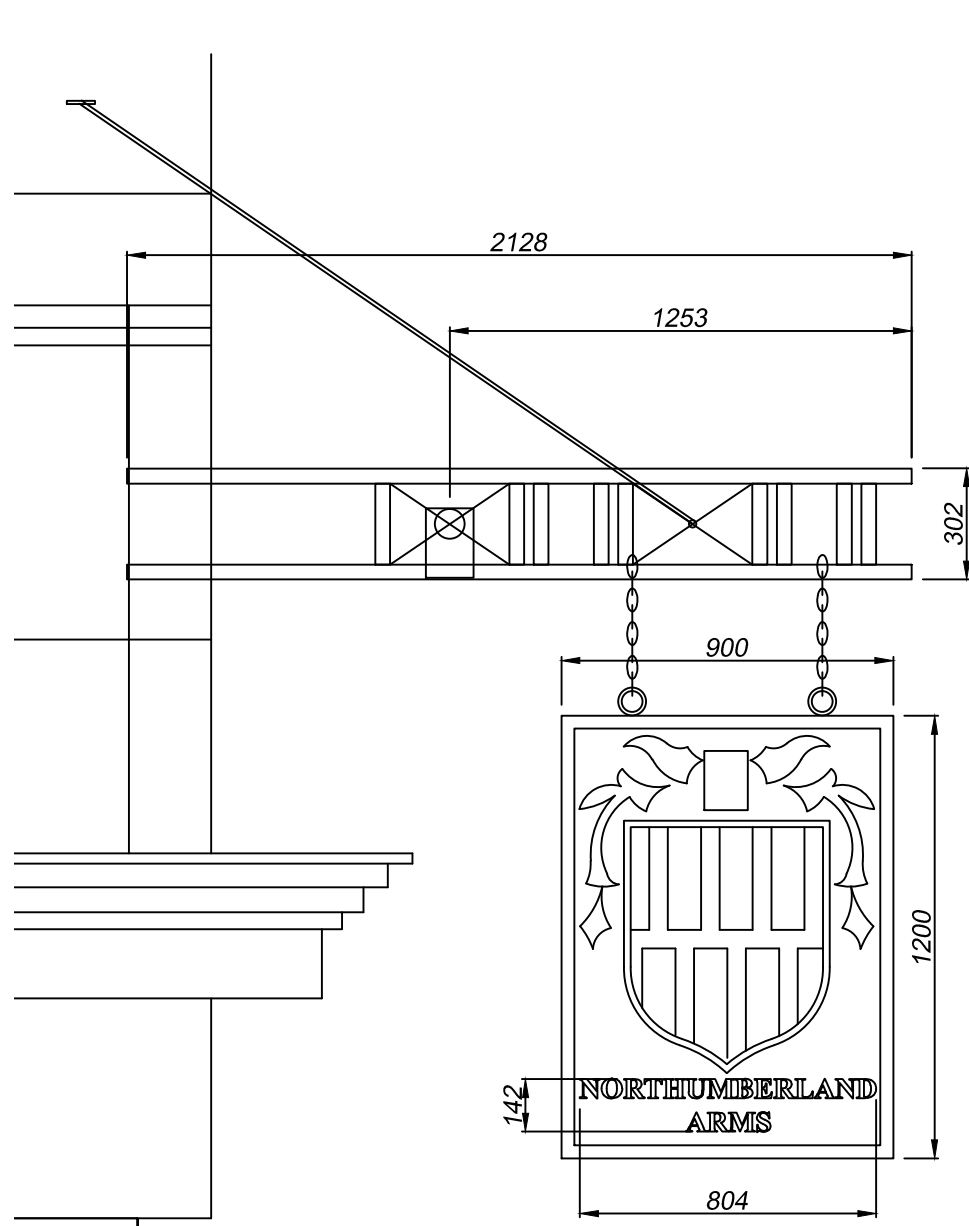

**Section A-A thru fascia
Scale 1:10**

All text sign written in white to black painted fascia.
Externally illuminated via extruded metal trough lights with white diffusers and warm white illumination.



**Projection sign - 1 off
Scale 1:20**

Metal box section bracket fixed in wall on corner, finished satin white, with stay arms.
Timber panel sign with a timber framework finished black with sign written detail in cream, red, black and white.
Fixed with eye bolts and chains from bracket.

Externally illuminated via small low voltage spotlights finished black.

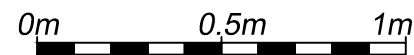

A heater added

13.1.21

 Technical Signs Floor 1 - Unit 3 Hille Business Centre 132 St Albans Road Watford, Herts, WD2 4AE Tel: 01923 811999 Fax: 01923 811998 E-mail: info@technicalsigns.co.uk	Client THE NORTHUMBERLAND ARMS		
	Address/Job details 119 TOTTENHAM COURT RD, BLOOMSBURY, LONDON, W1T 5AW		
existing			
Job No			
Drawn by JC	Date 3.9.20		
Scale 1:20 1:10 (A3)	Drawing No 596331-2	Rev A	

This drawing is the property of Technical Signs and must not be reproduced in part or in full without prior consent of Technical Signs.

ALL SIZES ARE APPROX

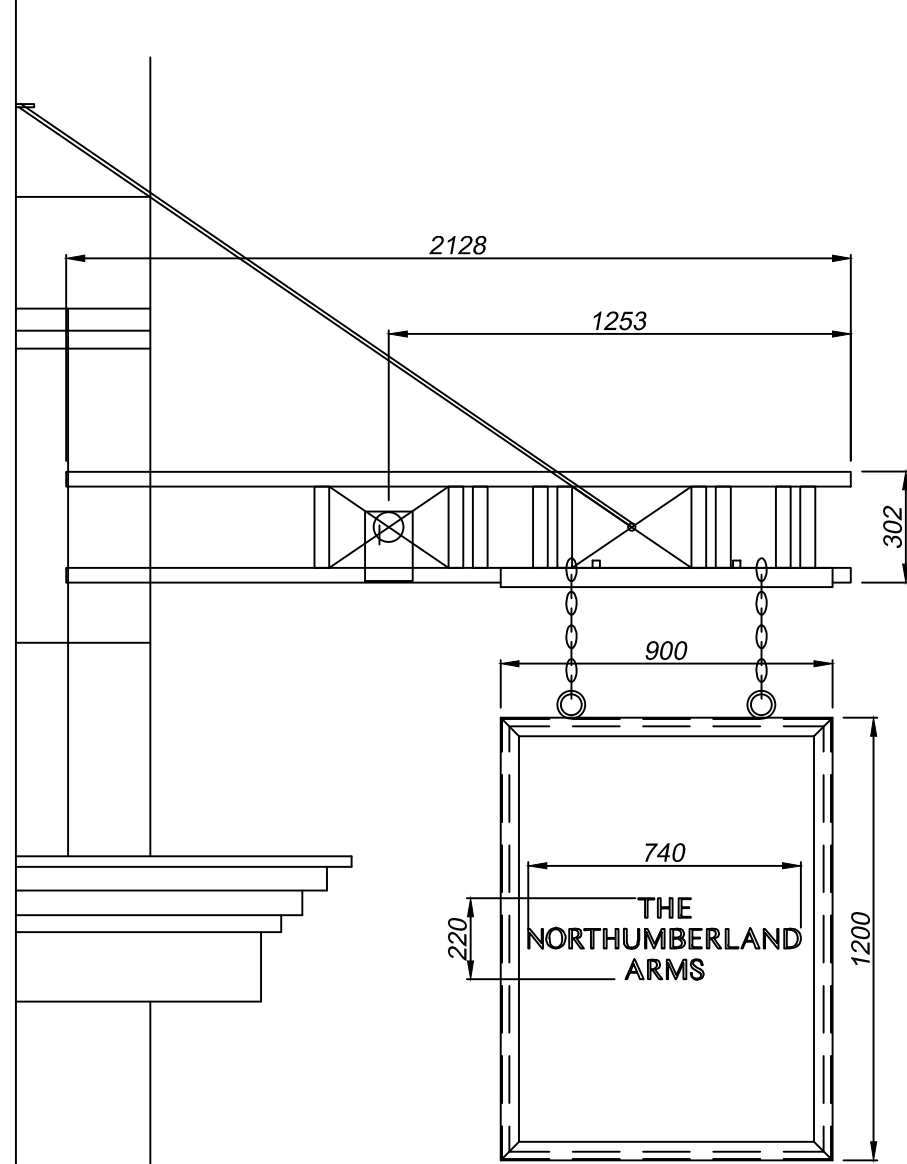

Projection sign - 1 off
Scale 1:20

EXISTING Metal box section bracket fixed in wall on corner, finished satin F&B railings, with stay arms.

2mm ali face panels, large pvc architrave around the perimeter, fixed to 40X20 RHS frame. All finished F&B Railings, with sign written detail in cream.
Fixed with eye bolts and chains from bracket.

Externally illuminated via metal folded trough light with snap fit diffuser and with low voltage warm white LEDs.
20x20 fixing arms finished F&B railings fixed to bracket.

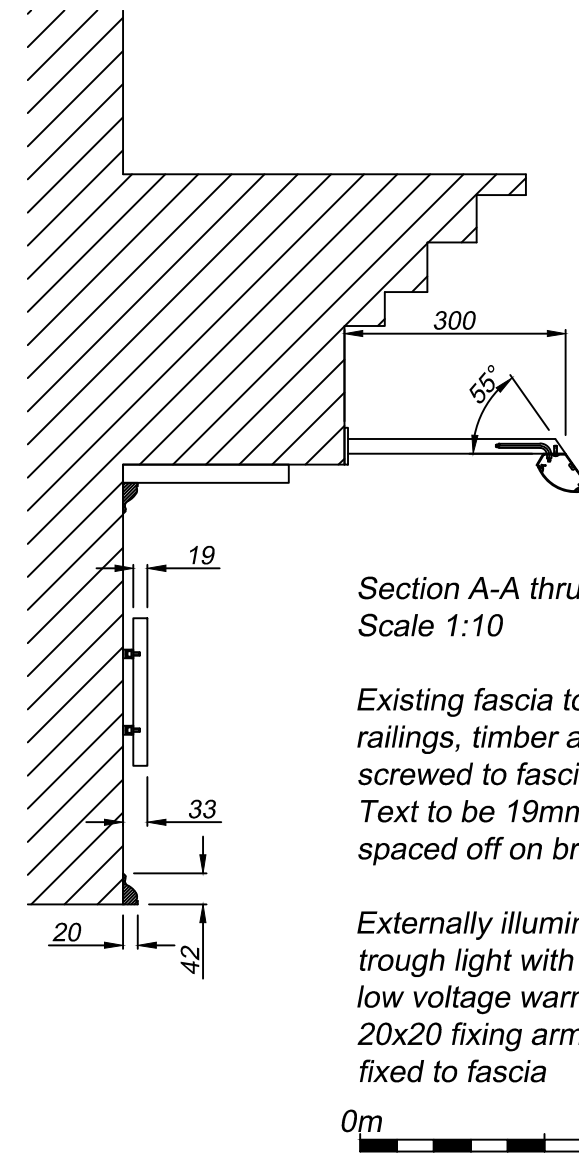
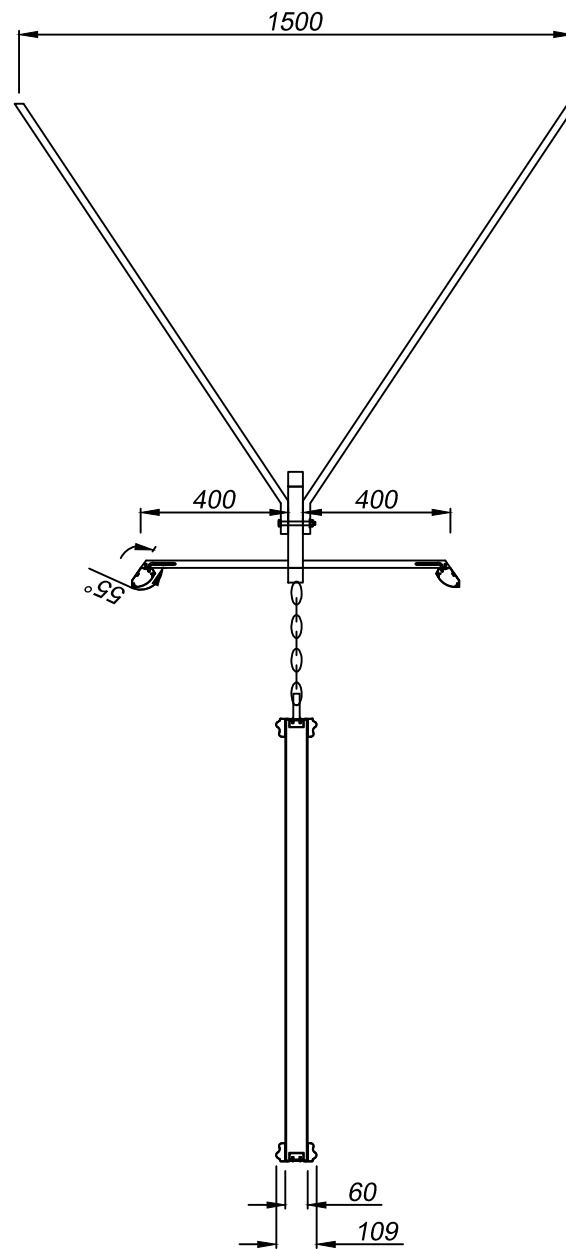
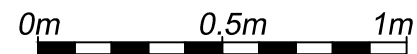

PROPOSED

Section A-A thru fascia x 2
Scale 1:10

Existing fascia to be resprayed F&B railings, timber architrave bonded & screwed to fascia finished F&B railings.
Text to be 19mm foamex finished cream spaced off on brass locators.

Externally illuminated via metal folded trough light with snap fit diffuser and with low voltage warm white LEDs.
20x20 fixing arms finished F&B railings fixed to fascia



 Technical Signs Floor 1 - Unit 3 Hille Business Centre 132 St Albans Road Watford, Herts, WD2 4AE Tel: 01923 811999 Fax: 01923 811998 E-mail: info@technicalsigns.co.uk	Client THE NORTHUMBERLAND ARMS		
	Address/Job details 119 TOTTENHAM COURT RD, BLOOMSBURY, LONDON, W1T 5AW		
	proposed		
	Job No		
Drawn by JC	Date 3.9.20		
Scale 1:10 1:20 (A3)	Drawing No 596331-4	Rev	

ALL SIZES ARE APPROX

PROPOSED

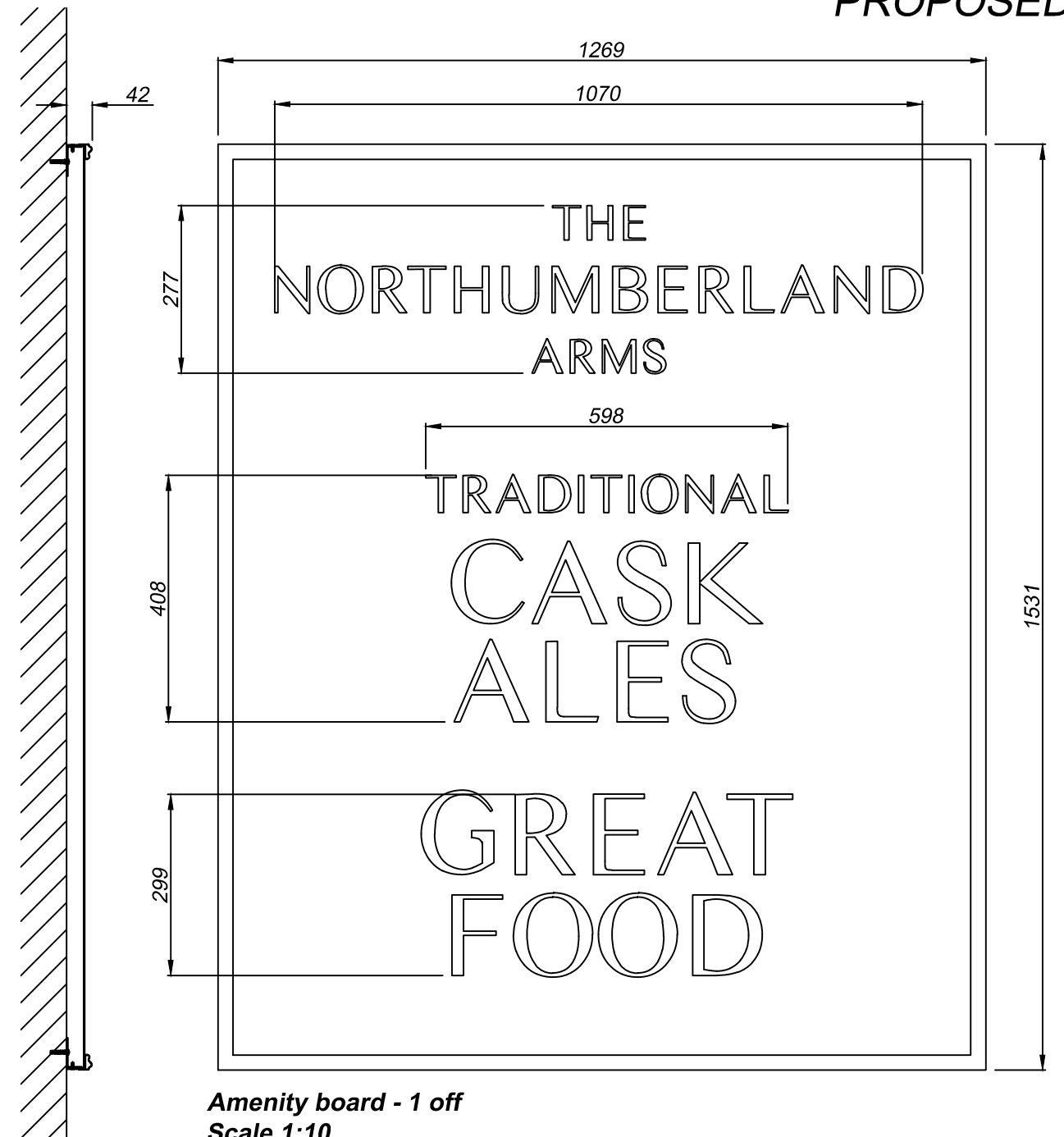

Amenity board - 1 off
Scale 1:10

2mm ali face panels with frame and fixed via angle fixing brackets, finished F&B Railings.
Text applied in cream vinyl.



 Technical Signs Floor 1 - Unit 3 Hille Business Centre 132 St Albans Road Watford, Herts, WD2 4AE Tel: 01923 811999 Fax: 01923 811998 E-mail: info@technicalsigns.co.uk	Client THE NORTHUMBERLAND ARMS		
	Address/Job details 119 TOTTENHAM COURT RD, BLOOMSBURY, LONDON, W1T 5AW		
	proposed		
	Job No		
Drawn by JC	Date 3.9.20		
Scale 1:10 (A3)	Drawing No 596331-5	Rev A	