





Rev.	Purpose	Date
-	Issued for Planning	12.07.2024

Studio Three Architects Limited. All construction works to comply with British Standards and Building Regulations requirements. Any errors on drawings or omissions should be reported to Studio Three. This drawing cannot be used to calculate areas for the purposes of valuation. All measurements should be checked on site. These drawings should not be scaled.

 Existing	 Proposed
 Demolition in elevation	 Demolition

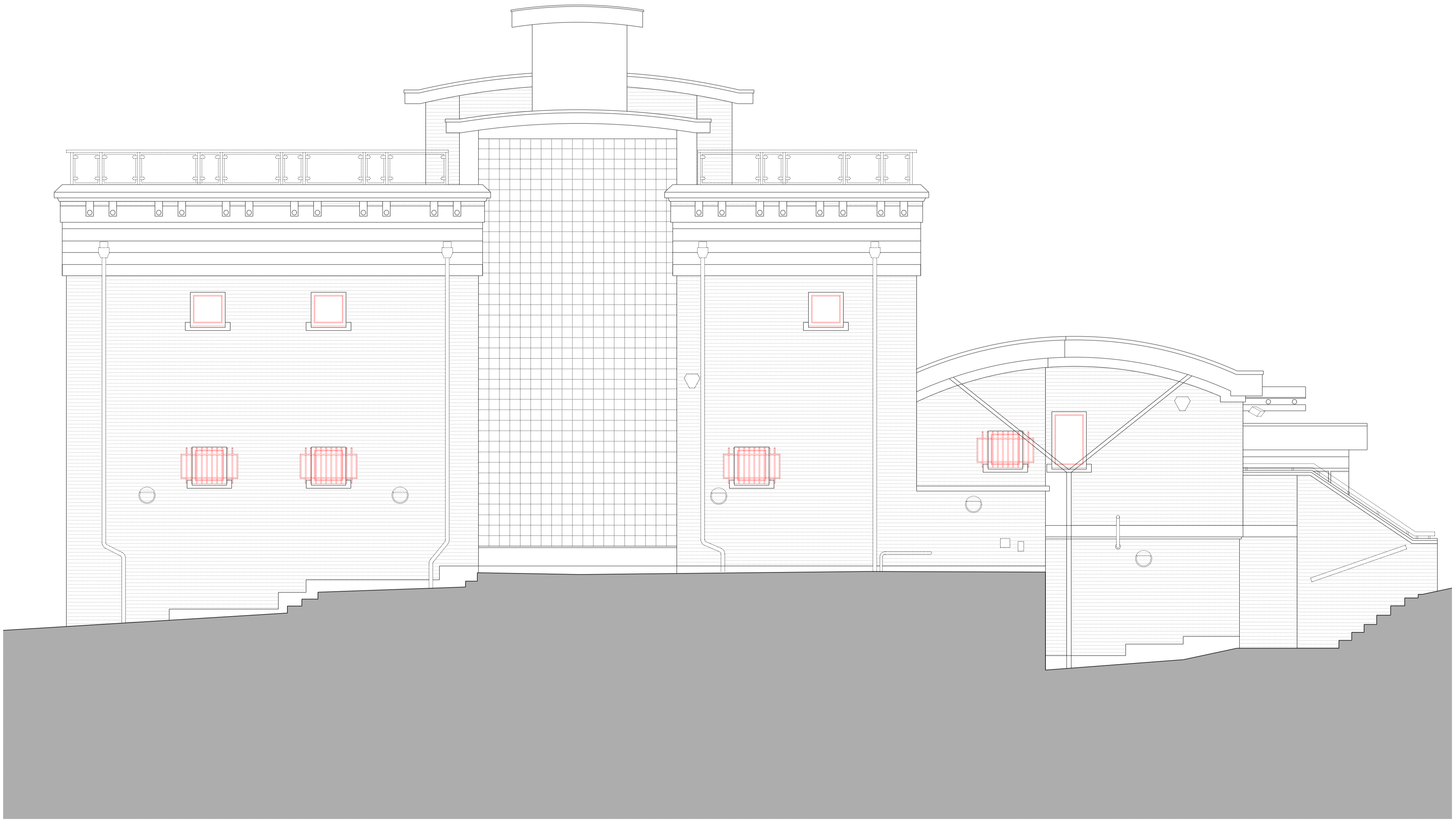

THE SITE: BONCARA, 35 TEMPLEWOOD AVENUE

Phase
PLANNING

Drawing title
Demolition South Elevation

Drawing No.	A_1503	Rev.	
Drawn	MV	Approved	RD
First revision	12.07.2024	Updated	00.00.0000

STUDIO THREE
31 Percy Street, London, W1T 2DD <https://www.studiothreearchitects.com>

Project No.	23088	Address	Boncara 35 Templewood Avenue London NW3 7UY
-------------	-------	---------	---

Client	Andrea Sambo
Scale	1:50 @ A1 / 1:100 @ A3

