

05 - Rear side lightwell Elevation B

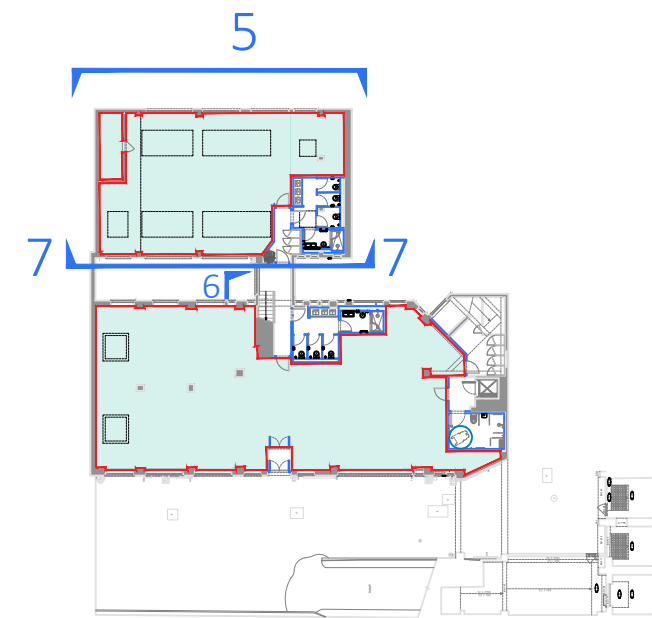

KEY PLAN (nts)

Disclaimer and Notes
Do not scale this drawing. All dimensions should be checked on site. Any discrepancy found between this drawing, site and any other document should be referred immediately to Fessenden and Tee. All drawings should be read in conjunction with all other contract documents and specifications and all other consultants drawings.
Copying or reproduction of this drawing without the written permission of Fessenden and Tee is not permitted. Copyright is Reserved.
The PDF hard copy accompanying the CAD data is legal transmission of information. The electronic copies are issued only for convenience of use and record of original file. No liability for the accuracy or for any consequence resulting from the use, additions or alteration of information is accepted by Fessenden and Tee.
Title plan at 1:2500 and North point is up

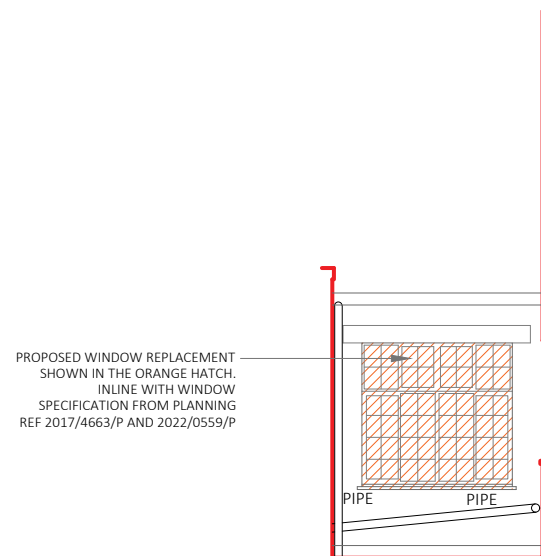
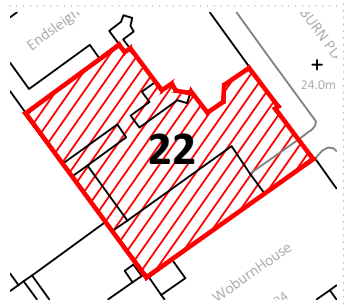

06 - Rear lightwell Side Elevation A

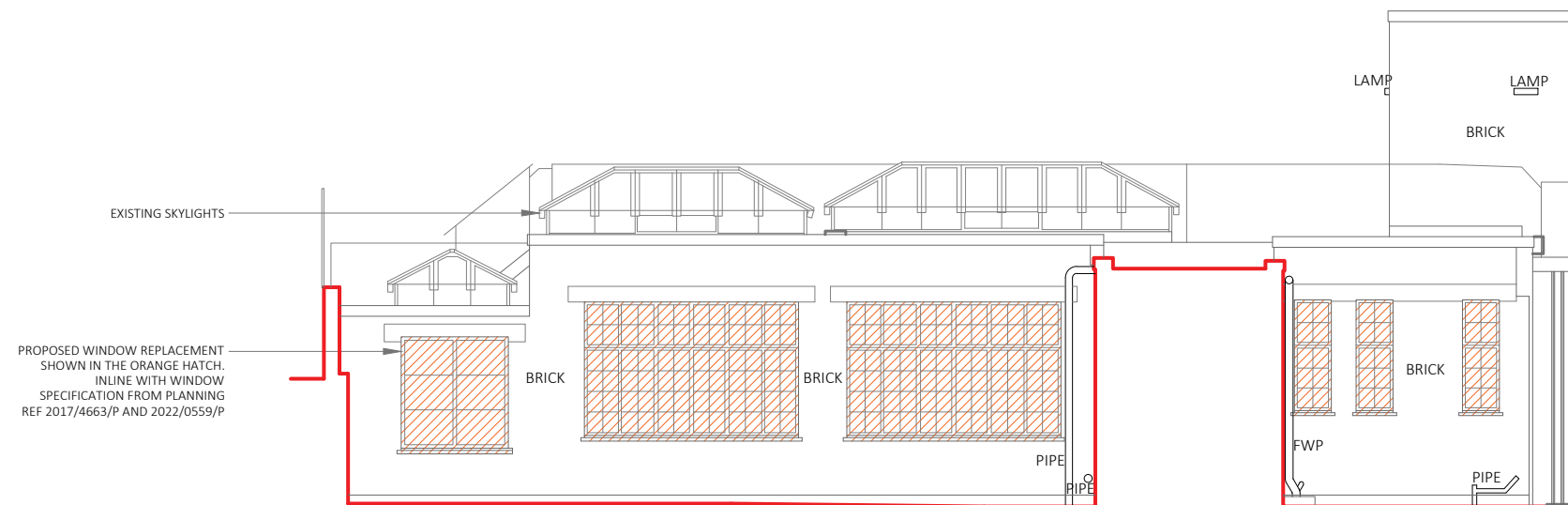

07 - Central lightwell Elevation A

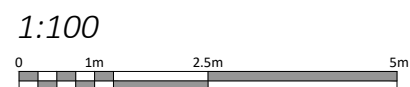

P1	DF	Planning Issue	03.07.2024
Rev	Iss.	Description	Date

DRAWING TITLE

Rear Lightwell elevations
Proposed

PROJECT NAME
Feasibility

ADDRESS
22 Upper Woburn Place
London WC1H 0HW

CLIENT
Moreland Newman (UK) Ltd

DRAWN BY
DF

CHECKED BY
DF

JOB NO.
25795

SCALE
1:100@A3

DATE
July 24

DRAWING NO.
MMA-402P1

