

BASEMENT PLAN

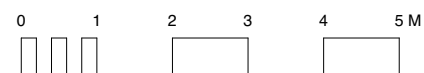

Proposed Basement Plan

Solent House

59 Solent Road LondonNW6 1TY
Drawn By KO
Scale 1:100@A3
Status Proposed
Project Stage Planning

Paul Archer Design Ltd

Issue Notes

Date

Unit D204 116 Commercial Street London E1 6NF

Tel. 020 3668 2668

www.paularcherdesign.co.uk

958.107

paul arch
design

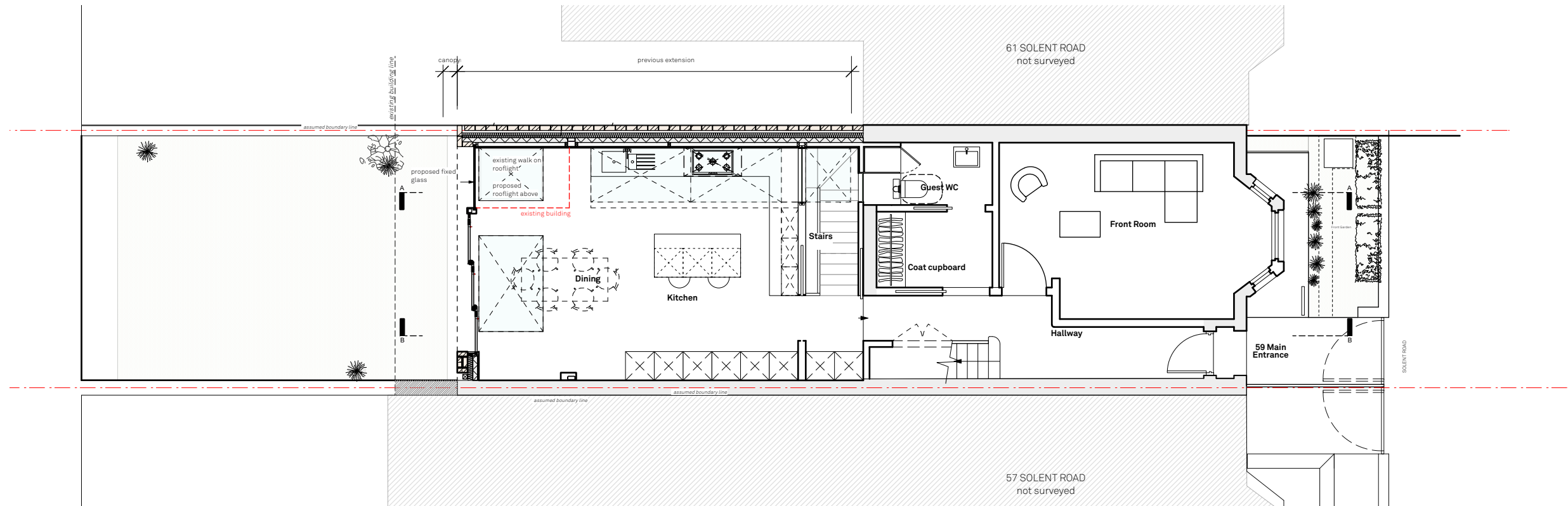

GROUND FLOOR PLAN

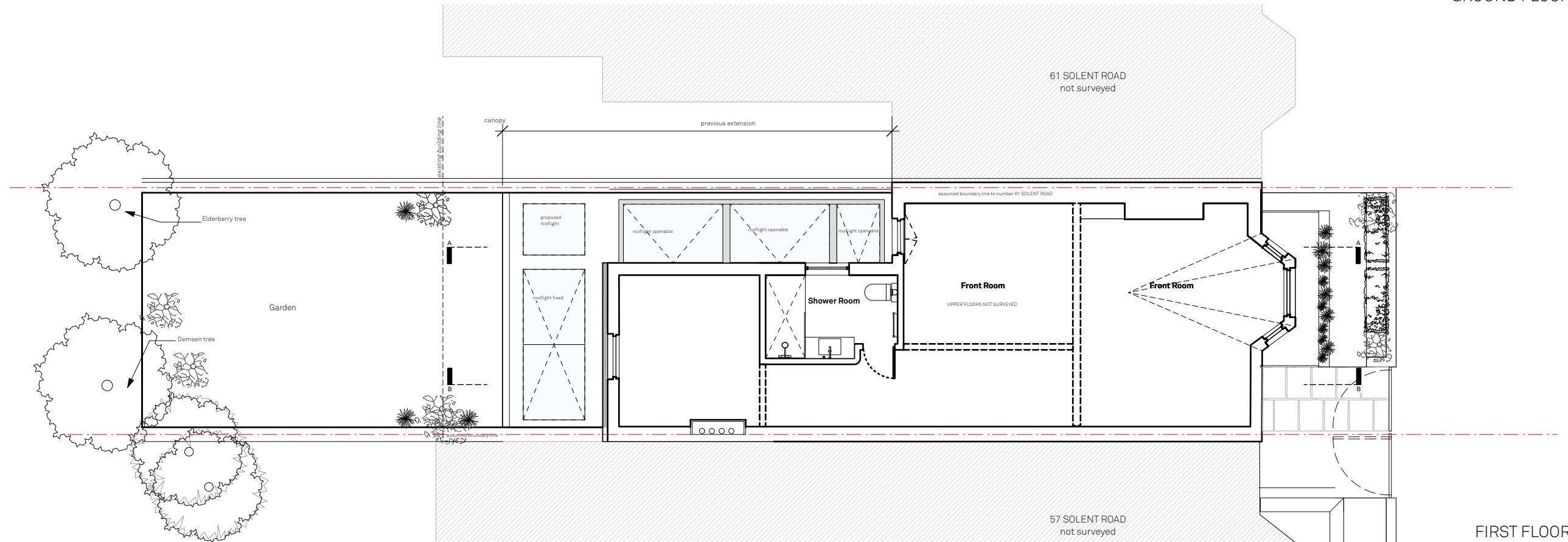

FIRST FLOOR PLAN

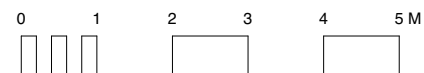

Proposed Ground and First Floor Plan

Solent House

59 Solent Road London NW6 1TY
 Drawn By K0
 Scale 1:100@A3
 Status Proposed
 Project Stage Planning

Paul Archer Design Ltd

Issue Notes

Date

Unit D204 116 Commercial Street London E1 6NF

Tel. 020 3668 2668

www.paularcherdesign.co.uk

958.108

paul archer
design

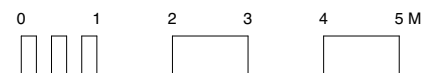
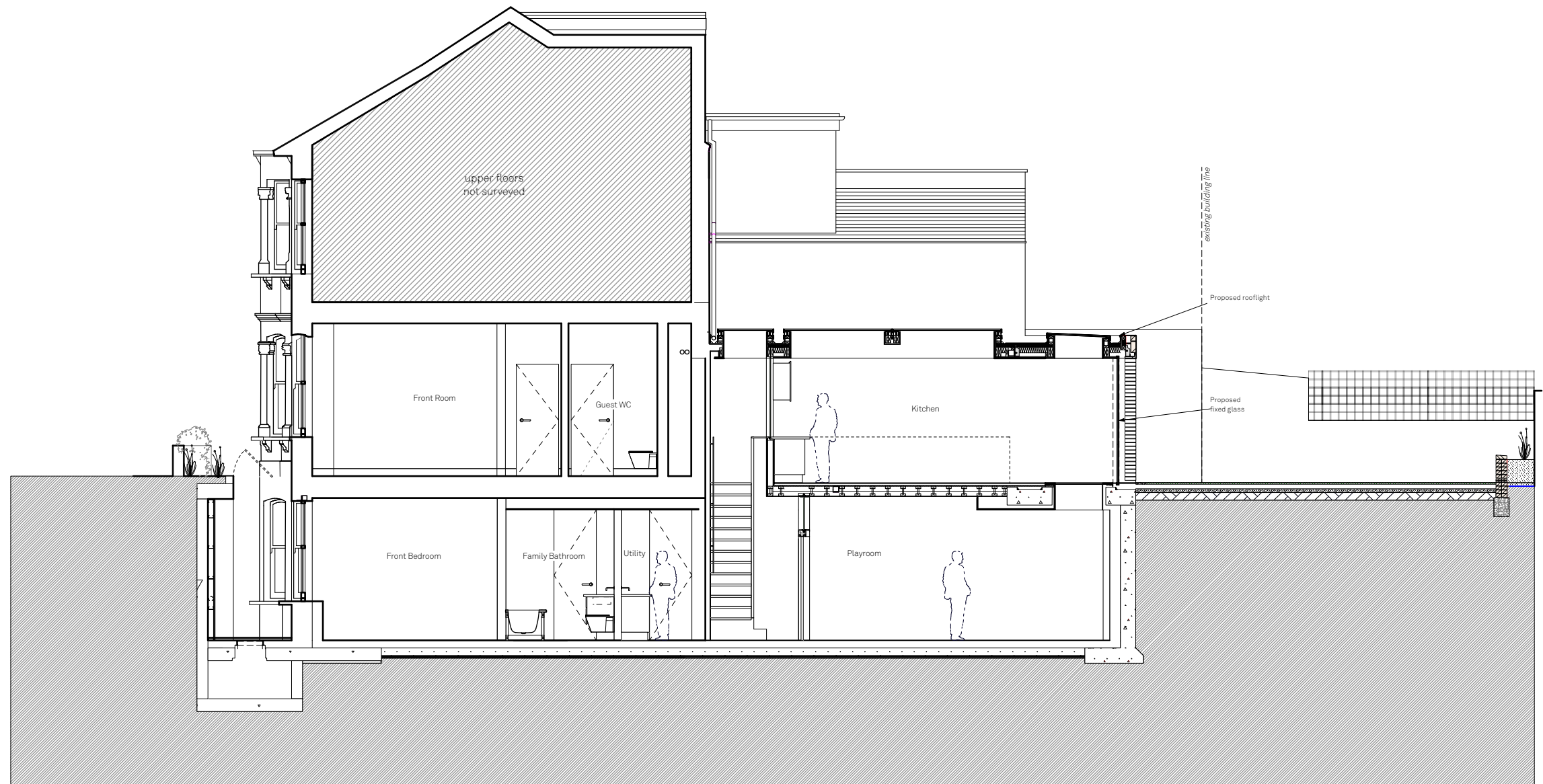

Proposed Section A

Solent House

59 Solent Road LondonNW6 1TY

Drawn By KO

Scale 1:100@A3

Status Proposed

Project Stage Planning

Paul Archer Design Ltd

Issue Notes

Date

Unit D204 116 Commercial Street London E1 6NF

Tel. 020 3668 2668

www.paularcherdesign.co.uk

958.109

paul arch
design

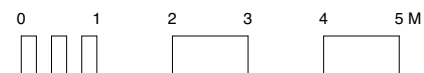
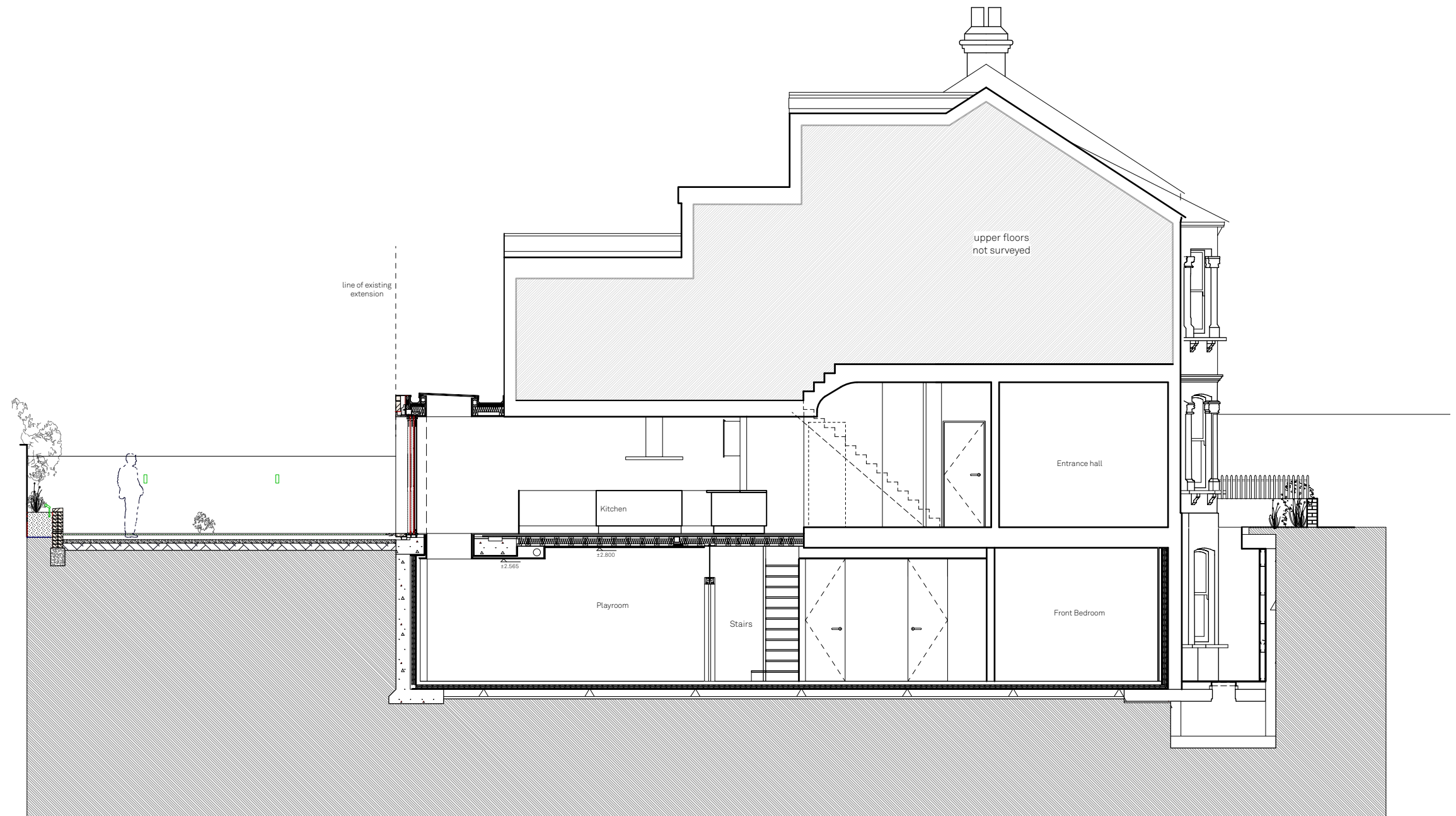

Proposed Section B

Solent House

59 Solent Road LondonNW6 1TY
 Drawn By KO
 Scale 1:100@A3
 Status Proposed
 Project Stage Planning

Paul Archer Design Ltd

Issue Notes

Date

Unit D204 116 Commercial Street London E1 6NF

Tel. 020 3668 2668

www.paularcherdesign.co.uk

958.110

paul arch
design

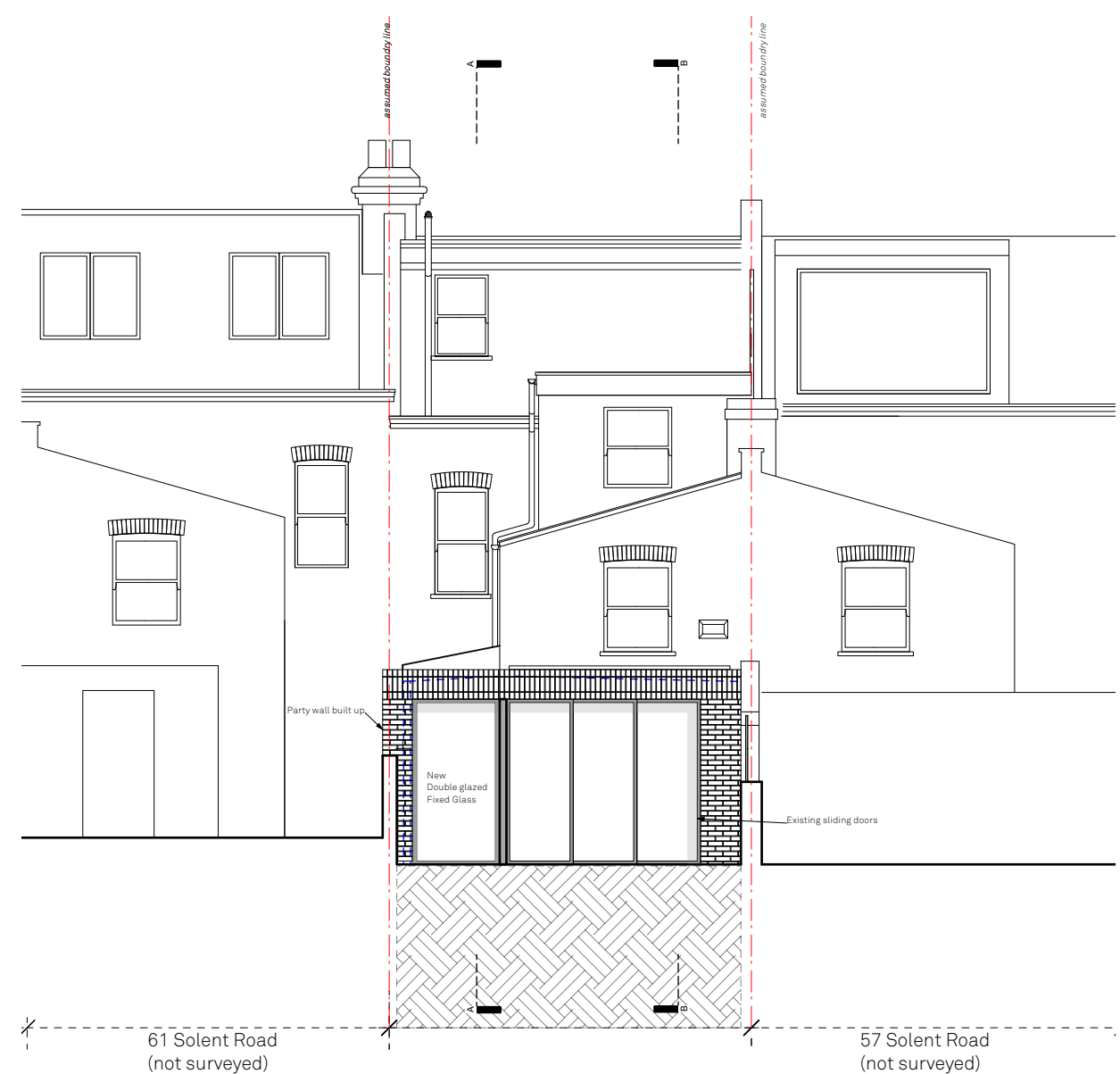

Proposed Front and Rear Elevations

Solent House

59 Solent Road LondonNW6 1TY
Drawn By KO
Scale 1:100@A3
Status Proposed
Project Stage Planning

Paul Archer Design Ltd

Issue Notes

Date

Unit D204 116 Commercial Street London E1 6NF

Tel. 020 3668 2668

www.paularcherdesign.co.uk

958.111

paul archer
design

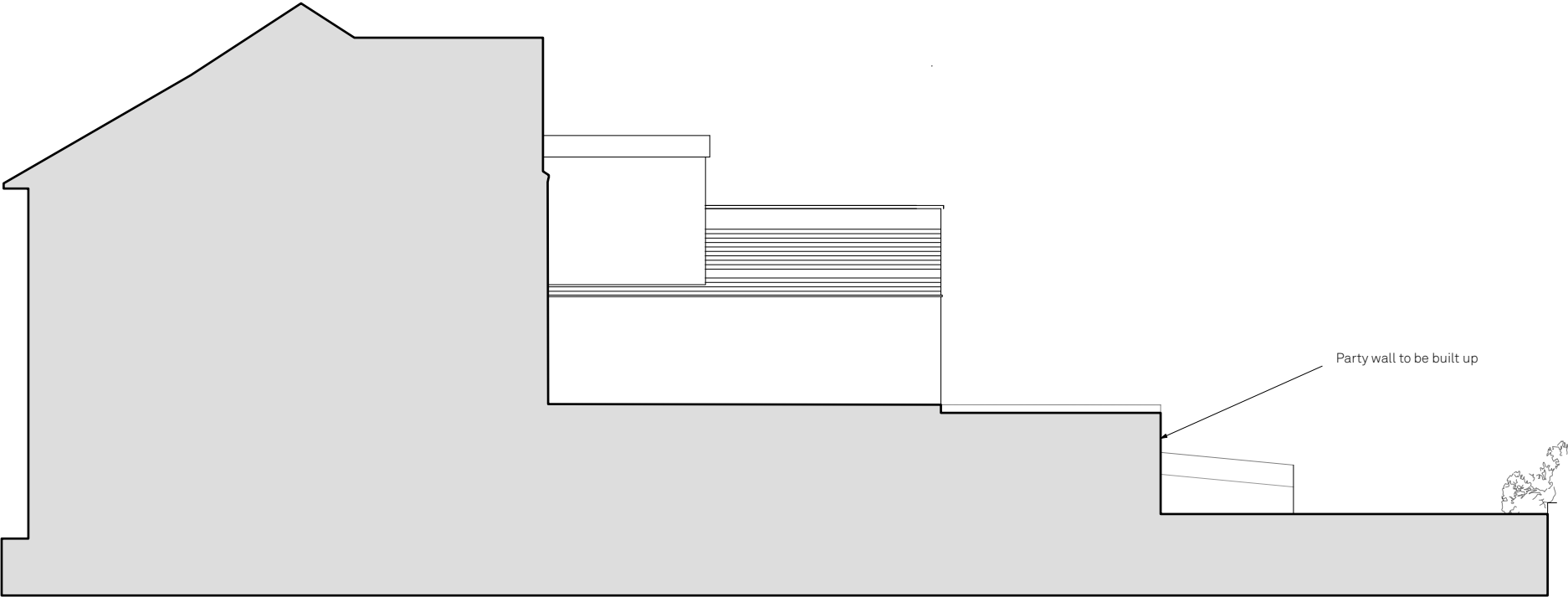

VIEW FROM 61 SOLENT ROAD

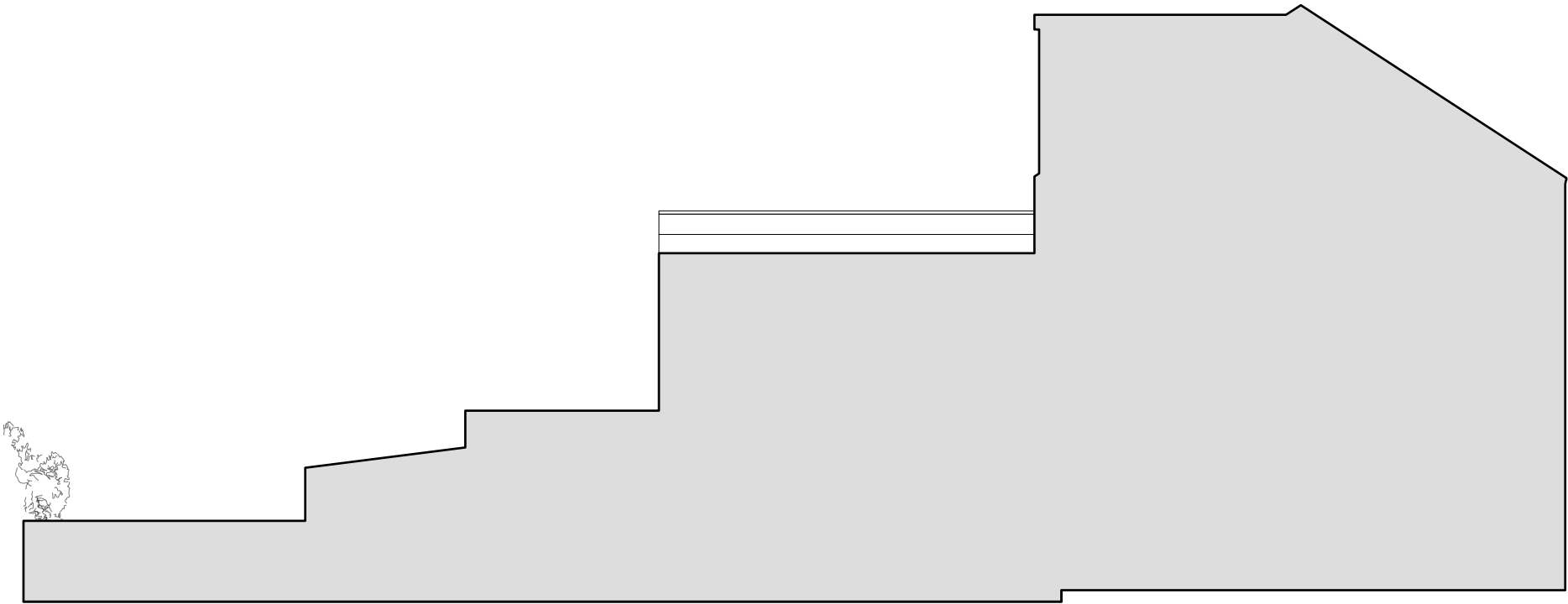

VIEW FROM 57 SOLENT ROAD

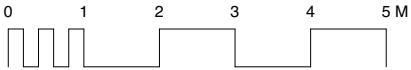

Proposed Side Elevations

Solent House

59 Solent Road LondonNW6 1TY
Drawn By KO
Scale 1:100@A3
Status Proposed
Project Stage Planning

Paul Archer Design Ltd

Issue	Notes	Date
-------	-------	------

Unit D204 116 Commercial Street	London	E1 6NF	Tel. 020 3668 2668	www.paularcherdesign.co.uk
---------------------------------	--------	--------	--------------------	----------------------------

958.112

paul arch
design