

BASEMENT PLAN

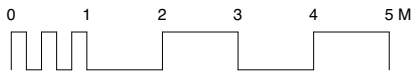

Existing Basement Plan

Solent House

59 Solent Road LondonNW6 1TY  
Drawn By KO  
Scale 1:100@A3  
Status Existing  
Project Stage Planning

Paul Archer Design Ltd

Issue	Notes	Date
-------	-------	------

Unit D204 116 Commercial Street	London	E1 6NF	Tel. 020 3668 2668	www.paularcherdesign.co.uk
---------------------------------	--------	--------	--------------------	----------------------------

958.101

paul arch  
design

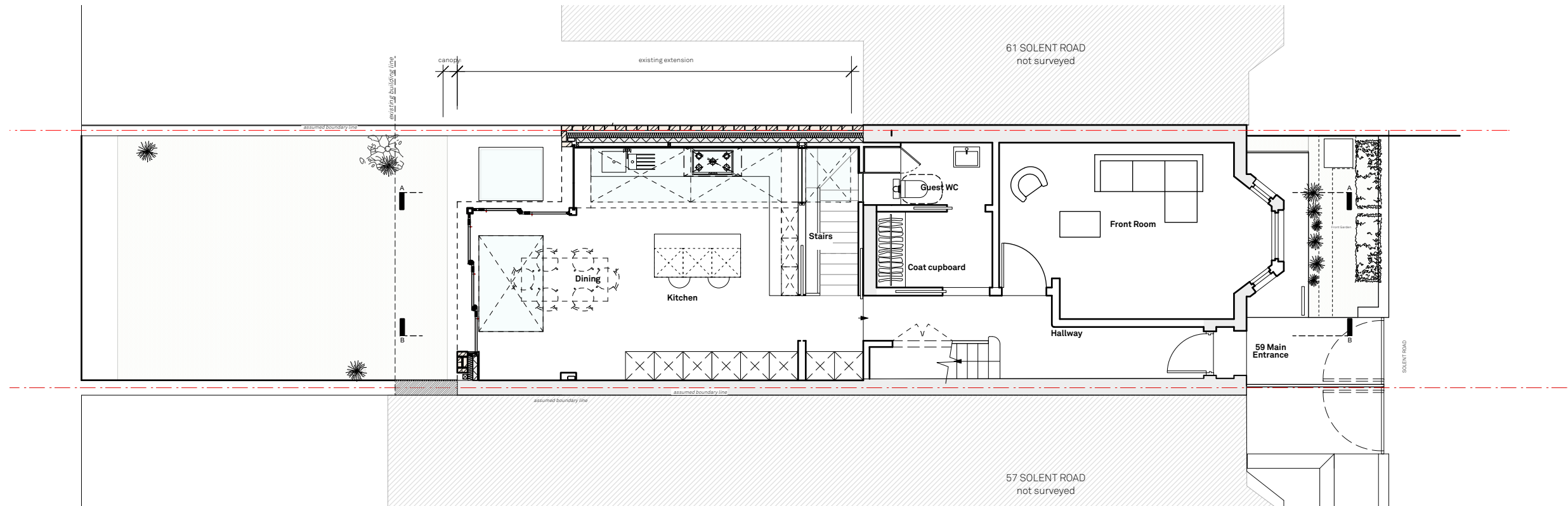

GROUND FLOOR PLAN

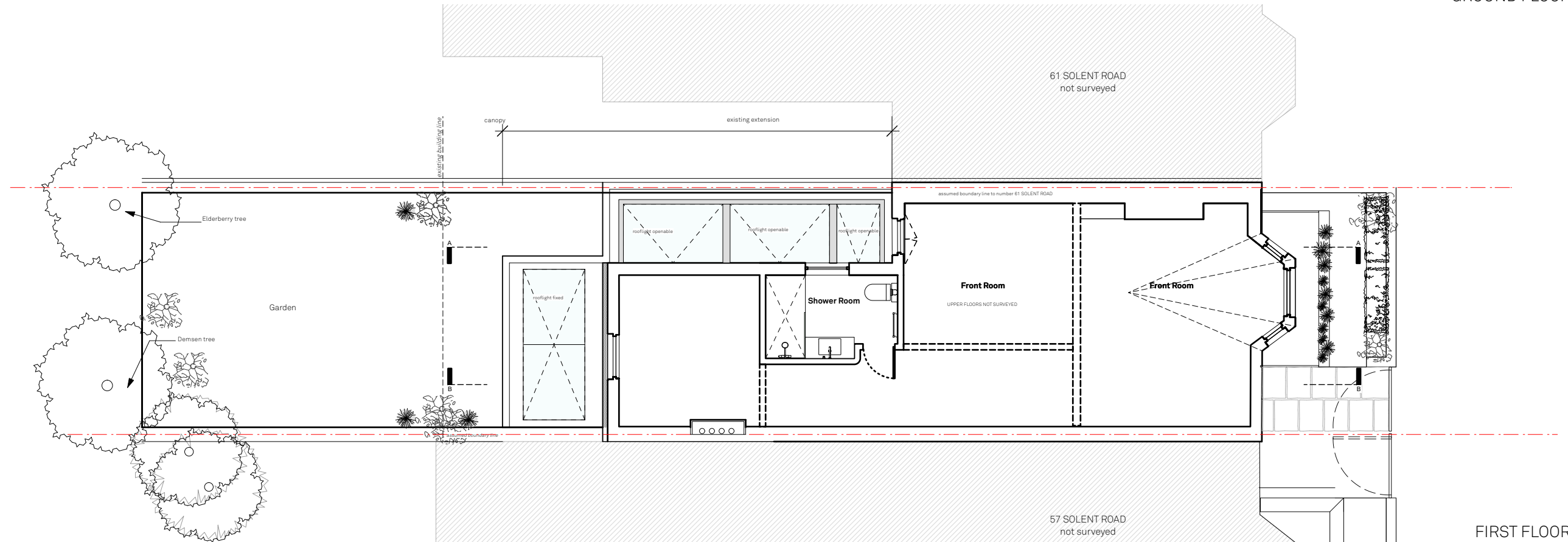

FIRST FLOOR PLAN

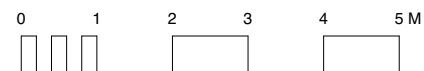

## Existing Ground and First Floor Plan

### Solent House

59 Solent Road LondonNW6 1TY  
 Drawn By K0  
 Scale 1:100@A3  
 Status Existing  
 Project Stage Planning

Paul Archer Design Ltd

Issue Notes

Date

Unit D204 116 Commercial Street London E1 6NF

Tel. 020 3668 2668

www.paularcherdesign.co.uk

# 958.102

paul archer  
design

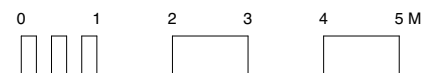
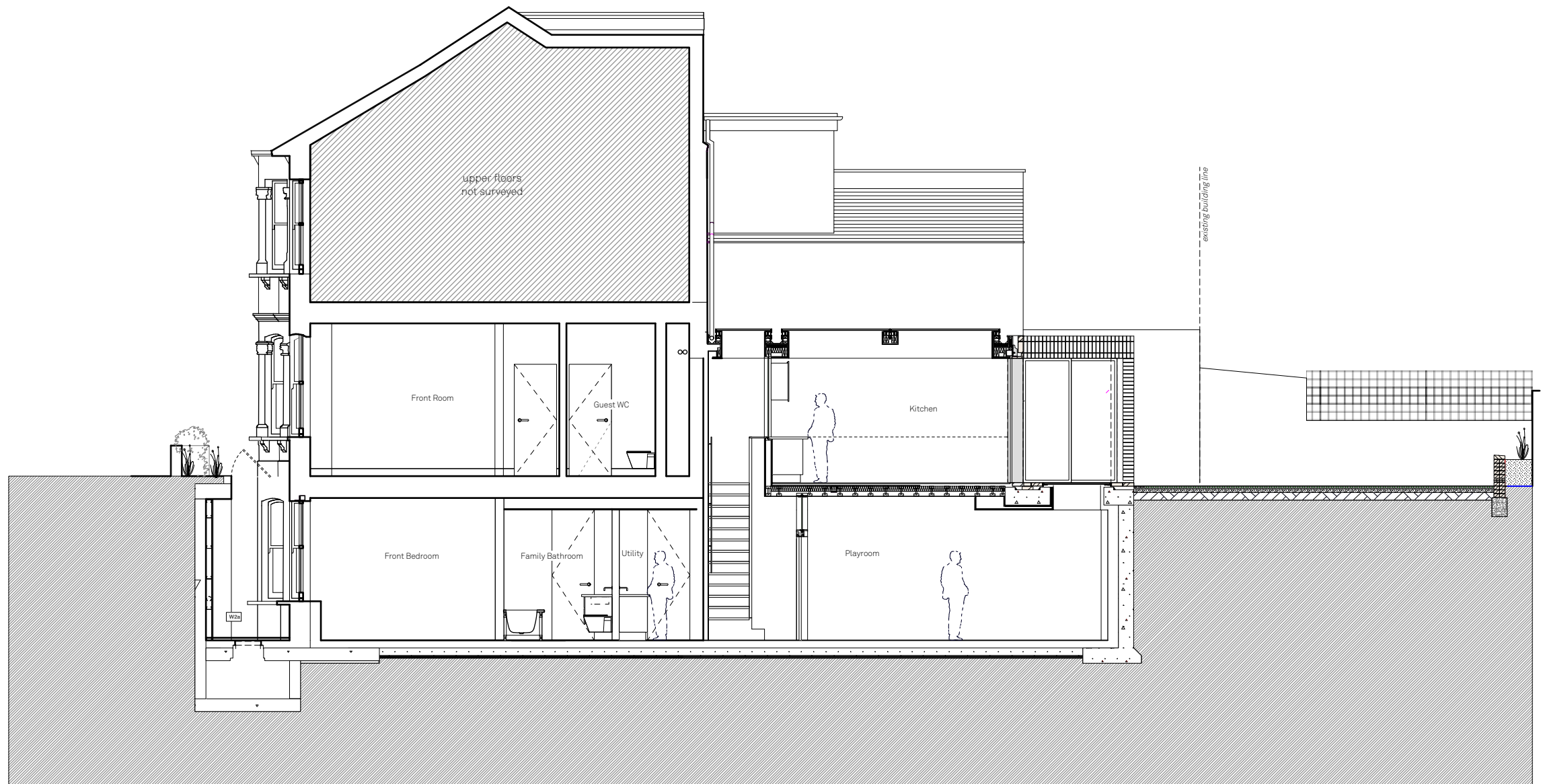

## Existing Section A

### Solent House

59 Solent Road LondonNW6 1TY  
 Drawn By KO  
 Scale 1:100@A3  
 Status Existing  
 Project Stage Planning

Paul Archer Design Ltd

Issue Notes

Date

Unit D204 116 Commercial Street London E1 6NF

Tel. 020 3668 2668

www.paularcherdesign.co.uk

# 958.103

paul archer  
design

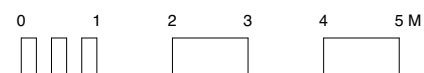
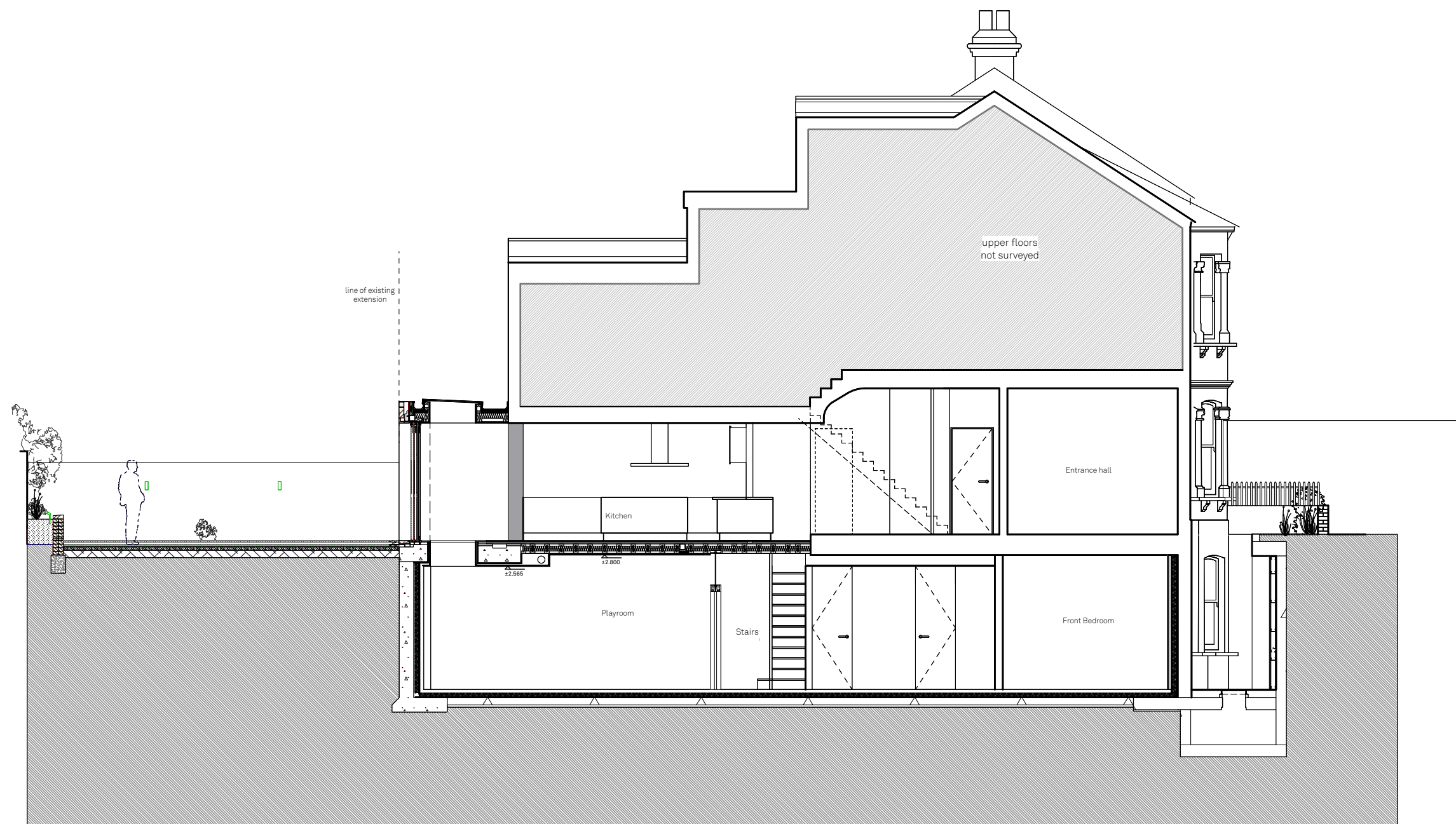

## Existing Section B

### Solent House

59 Solent Road LondonNW6 1TY  
 Drawn By KO  
 Scale 1:100@A3  
 Status Existing  
 Project Stage Planning

Paul Archer Design Ltd

Issue Notes

Date

Unit D204 116 Commercial Street London E1 6NF

Tel. 020 3668 2668

www.paularcherdesign.co.uk

# 958.104

paul arch  
design

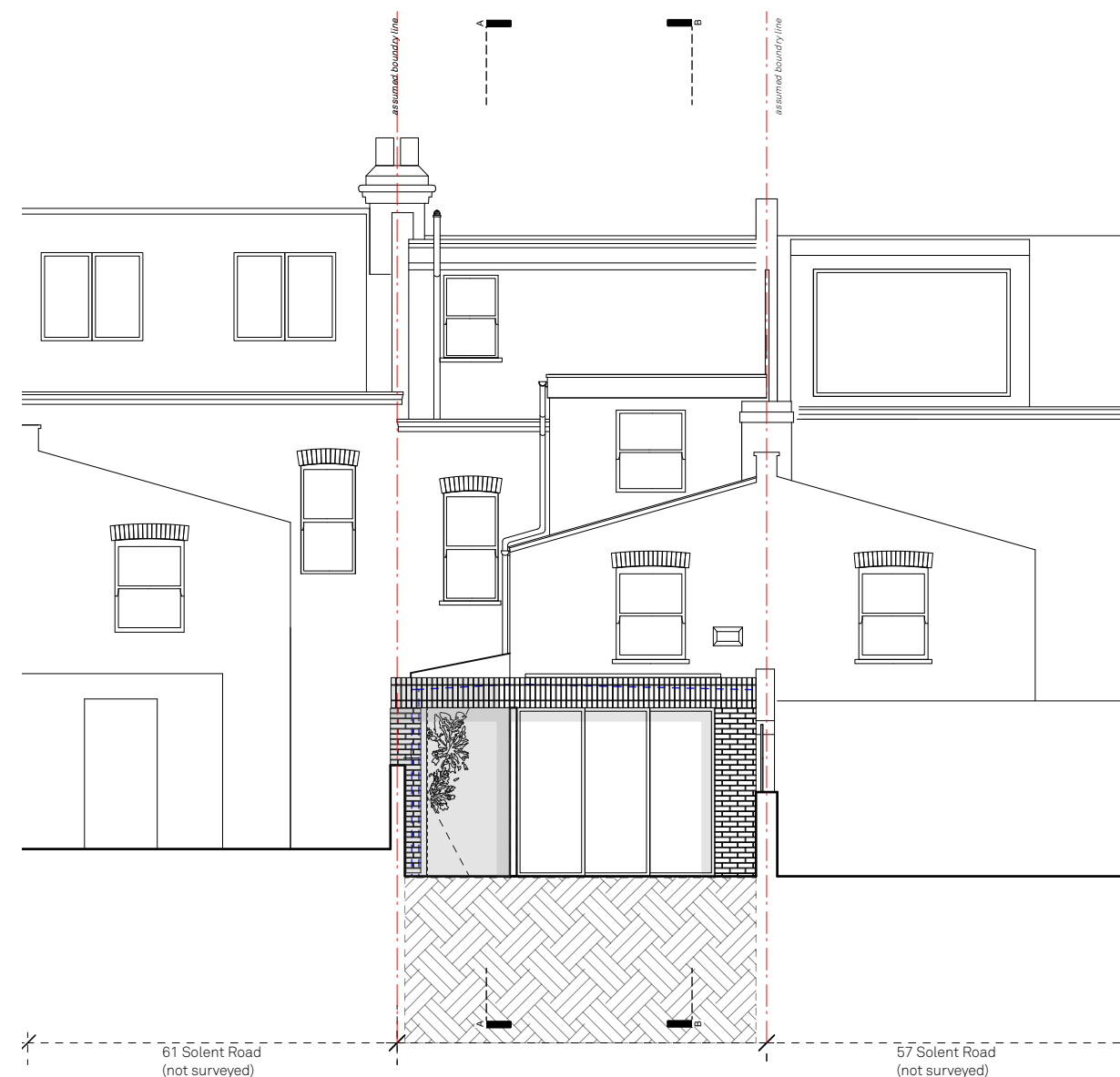

## Existing Front and Rear Elevations

### Solent House

59 Solent Road LondonNW6 1TY  
Drawn By KO  
Scale 1:100@A3  
Status Existing  
Project Stage Planning

Paul Archer Design Ltd

Issue Notes

Date

Unit D204 116 Commercial Street London E1 6NF

Tel. 020 3668 2668

www.paularcherdesign.co.uk

# 958.105

paul archer  
design

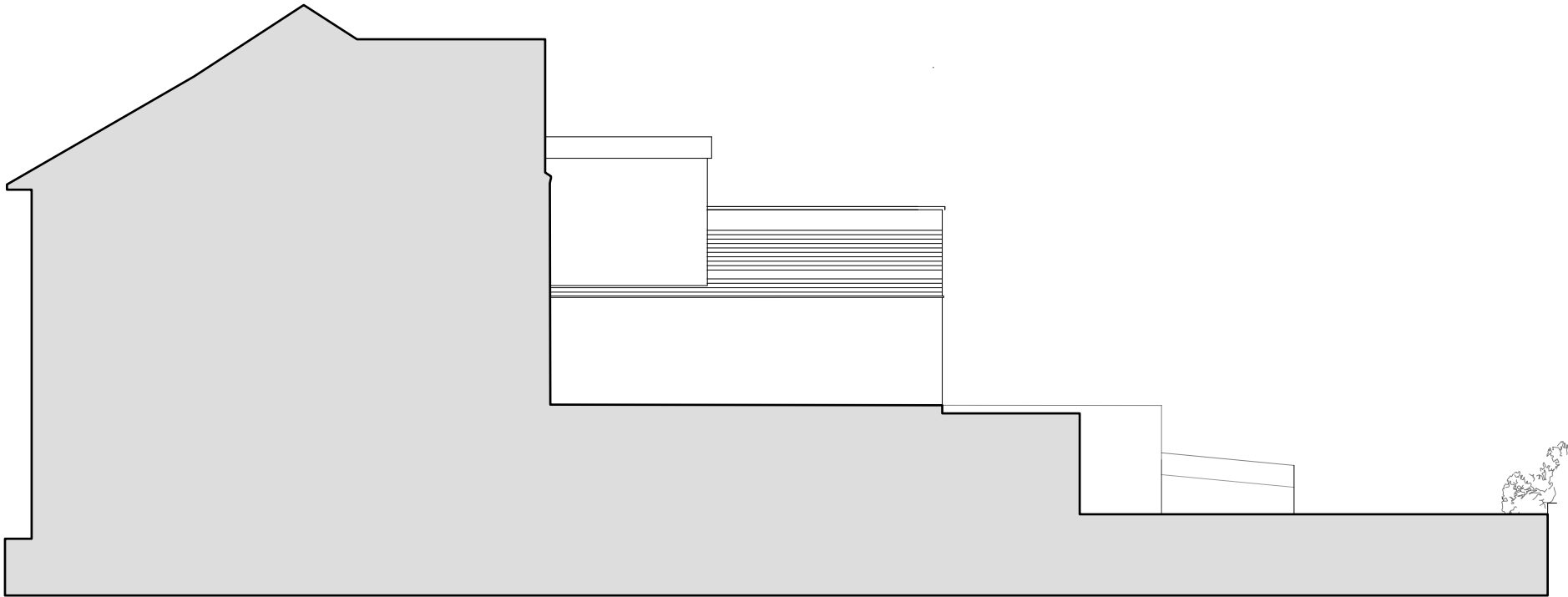

VIEW FROM 61 SOLENT ROAD

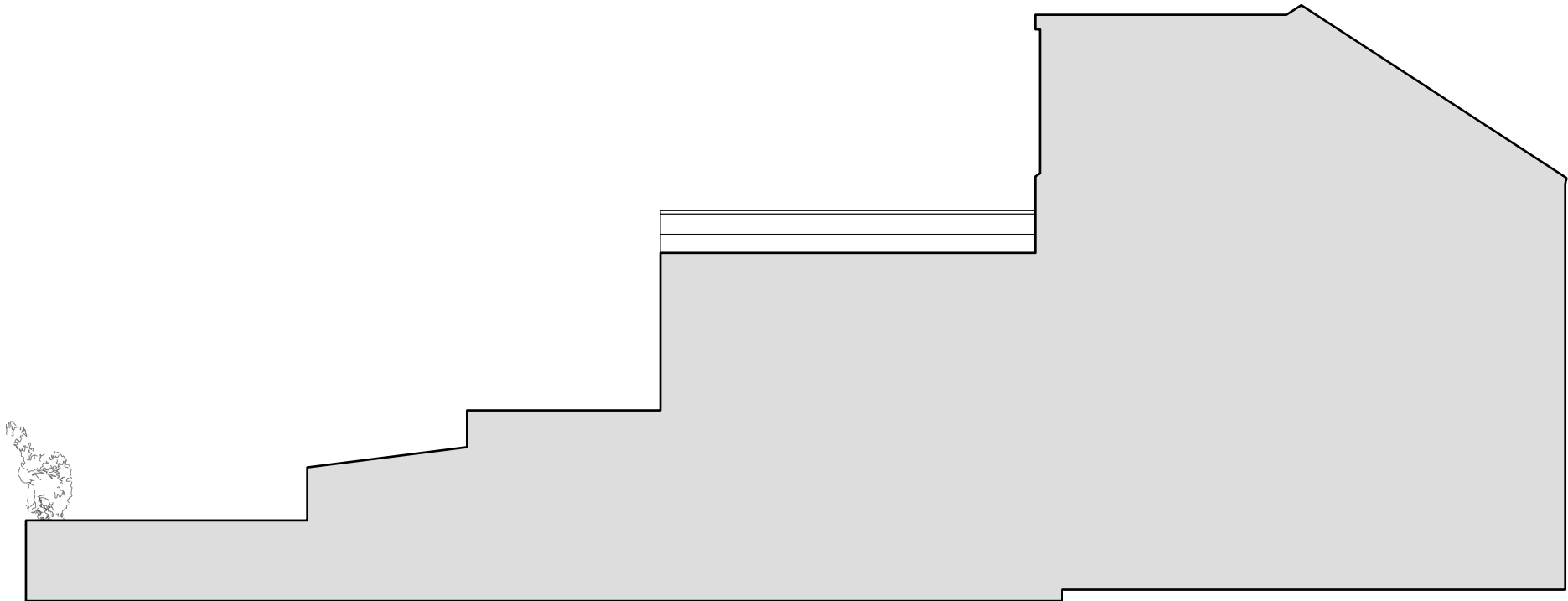

VIEW FROM 57 SOLENT ROAD

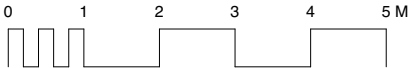

Existing Side Elevations

Solent House

59 Solent Road LondonNW6 1TY  
Drawn By KO  
Scale 1:100@A3  
Status Proposed  
Project Stage Planning

Paul Archer Design Ltd

Issue Notes

Date

958.106

paul arch  
design

Unit D204 116 Commercial Street

London

E1 6NF

Tel. 020 3668 2668

www.paularcherdesign.co.uk