



**Basement Impact Assessment**

at

**The Garages, Frognal Lane, London NW3 6DN**

for

**Pollyshire Ltd**

**Reference: 21109/BIA Rev2.1**

**March 2024**

## Control Document

### Project

The Garages, Frogna Lane, London NW3 6DN

### Document Type

Basement Impact Assessment

### Document Reference

21109/BIA Rev 2.1

### Document Status

Final

### Date

March 2024

### Prepared by

D V Tedesco MEng, PhD, Chlta, CEng MICE, RoGEP  
(dt@soilslimited.co.uk)



### Hydrogeology check by

C G Swainston BSc, PGCE, CGeol, FGS, MIAH



### First check by

Eur Ing R B Higginson BSc, PGDip, CEng, MICE, FGS.



### Second check by

L P Wilkinson BEng (Hons), MSc, FGS, MIMMM



This is not a valid document for use in the design of the project unless it is titled Final in the document status box.

Current regulations and good practice were used in the preparation of this report. The recommendations given in this report must be reviewed by an appropriately qualified person at the time of preparation of the scheme design to ensure that any recommendations given remain valid in light of changes in regulation and practice, or additional information obtained regarding the site.

## Executive Summary

### Proposed Development

Demolition of existing garages and the erection of 2 x dwellinghouses (Class C3), garages, and associated works.

### Summary of the Site Investigation

The ground conditions encountered were Made Ground (1.3m thick) directly overlaying the cohesive bedrock of the London Clay Formation which persisted beyond the base of the investigatory holes (1.00m – 8.00m bgl). The inferred mechanical behaviour of the soils of the London Clay Formation was representative of the low side of the usual range for similar soils. This could be caused by the site located immediately downslope of areas identified at risk of slope instability and could even represent colluvial soils.

Groundwater was not encountered at the time of drilling but was monitored within the installed wells at 1.50m below ground level in the worst-case. It was likely to represent surface water infiltrating into the wells. Roots and rootlets were encountered to 5.00m bgl.

Medium volume change potential was observed for the cohesive soils of the London Clay Formation.

### Foundation Strategy

The most suitable foundation strategy was represented by piled foundations due to the presence of soils of poor mechanical behaviour. Piled walls also represent the most suitable option for the construction of basement walls and the stabilisation of the excavation.

### Flood Risk

A Flood Risk Assessment was carried out based on official data from the Environment Agency and the SFRA from the LB of Camden.

The site was identified in Flood Zone 1, an area with low probability of flooding, and had a surface of circa 400m<sup>2</sup>. The risk of flooding for the existing and proposed development was summarised below.

### Summary of Flood Risk

Source	Existing	After Mitigation
Surface Water	Very low	Very low
Rivers and Sea	Very low	Very low
Reservoir	Unlikely	Unlikely
Groundwater	Unlikely	Unlikely

### **Land Stability**

The proposed development must include a specialist design for the design of temporary and permanent support to prevent damages to roads, neighbouring properties and the slope. The use of a piled wall is recommended.

A Ground Movement Assessment was undertaken to demonstrate that the proposed development would not cause excessive damage to the most sensitive neighbouring structures. A satisfactory Burland's damage category of 1 (very slight damage) was calculated provided that suitable measures are put in place by designers and chosen contractor.

### **Recommendations**

Movement monitoring of ground, neighbouring and nearby structures should be undertaken before construction starts and continued through the construction phase and for an appropriate period thereafter to exclude damages to the structures induced by the proposed basement excavation and construction.

Recommendations and remedial actions in agreement with CIRIA C760 were provided to mitigate the risk for the development of unexpectedly large ground movements and to keep the eventual damage within the limits of cosmetic repairs.



**Commission**

This document comprises the Basement Impact Assessment (BIA) and incorporates the results, discussion, and conclusions to this intrusive works. General site data is recorded below:

---

<b>Commission Record</b>	
Client	Pollyshire Ltd
Site Name	The Garages, Froggnal Lane, London NW3 6DN
Grid Reference	TQ257853
Soils Limited Quotation Ref	Q27395, dated 16 <sup>th</sup> February 2023
Clients Purchase Order	Q27395, dated 12 <sup>th</sup> September 2023

---

The record of revision to this document is presented below:

---

<b>Record Of Revisions</b>		
<b>Revision</b>	<b>Date</b>	<b>Reason</b>
Rev1.0	November 2023	Issue to the client
Rev 2.0	March 2024	Issue to client following updates
<b>Rev 2.1</b>	March 2024	Final issue to client following updates

---

**Note(s):** The latest revised document supersedes all previous revisions of the BIA produced by Soils Limited.

---

**Limitations and Disclaimers**

The report was prepared solely for the brief described in Section 1.1 of this report.

The contents, recommendations and advice given in the report are subject to the Terms and Conditions given in Soils Limited's Quotation

Soils Limited disclaims any responsibility to the Client and others in respect of any matters outside the scope of the above.

This report has been prepared by Soils Limited, with all reasonable skill, care and diligence within the terms of the Contract with the Client, incorporation of our General Conditions of Contract of Business and taking into account the resources devoted to us by agreement with the Client.

The report is personal and confidential to the Client and Soils Limited accept no responsibility of whatever nature to third parties to whom this report, or any part thereof, is made known. Any such party relies on the report wholly at its own risk.

The Client may not assign the benefit of the report or any part to any third party without the written consent of Soils Limited.

The ground is a product of continuing natural and artificial processes. As a result, the ground will exhibit a variety of characteristics that vary from place to place across a site, and also with time. Whilst a ground investigation will mitigate to a greater or lesser degree against the resulting risk from variation, the risks cannot be eliminated.

The investigation, interpretations, and recommendations given in this report were prepared for the sole benefit of the Client in accordance with their brief. As such these do not necessarily address all aspects of ground behaviour at the site.

Current regulations and good practice were used in the preparation of this report. An appropriately qualified person must review the recommendations given in this report at the time of preparation of the scheme design to ensure that any recommendations given remain valid in light of changes in regulation and practice, or additional information obtained regarding the site.

If the term "competent person" is used in this report or any Soils Limited document, it means an engineering geologist or civil engineer with a minimum of three years post graduate experience in the understanding and application of the appropriate codes of practice.

Unless the site investigation works have been designed and specified in accordance with EC7, this report is a Geotechnical Investigation Report and is not necessarily a Ground Investigation Report as defined by EC7 (Eurocode 7 Part 1, §3.4, Part 2, §6.1) or a Geotechnical Design Report (Eurocode 7 Part 1, §2.8) as defined by Eurocode 7 and as such may not characterise the ground conditions and additional works may be required to comply with the requirements of EC7.

Within the report reference to ground level relates to the site level at the time of the investigation, unless otherwise stated.

Exploratory hole is a generic term used to describe a method of direct investigation. The term trial pit, borehole or window sample borehole implies the specific technique used to produce an exploratory hole.

The depth to roots and/or of desiccation may vary from that found during the investigation. The Client is responsible for establishing the depth to roots and/or of desiccation on a plot by plot basis prior to the construction of foundations. Supplied site surveys may not include substantial shrubs or bushes and is also unlikely to have data on any trees, bushes or shrubs removed prior to or following the site survey.

Where trees are mentioned in the text this means existing trees, substantial bushes or shrubs, recently removed trees (approximately 20 years to full recovery on cohesive soils) and those planned as part of the site landscaping).

The geotechnical laboratory testing was performed by GEO Site & Testing Services Ltd (GSTL) in accordance with the methods given in BS 1377:1990 Parts 1 to 8 and their UKAS accredited test methods.

For the preparation of this report, the relevant BS code of practice were adopted for the geotechnical laboratory testing technical specifications, in the absence of the relevant Eurocode specifications (ref: ISO TS 17892).

The chemical analyses were undertaken by Derwentside Environmental Testing Services (DETS) in accordance with their UKAS and MCERTS accredited test methods or their documented in-house testing procedures. This investigation did not comprise an environmental audit of the site or its environs.

Deleterious materials may be present in any Made Ground that pose a potential risk to site workers, end users and adjacent vulnerable receptors. These could include a range of contaminants, including asbestos, especially if the material includes large fractions of demolition derived materials.

Ownership of copyright of all printed material including reports, survey data, drawings, laboratory test results, trial pit and borehole log sheets, including drillers log sheets remains with Soils Limited. License is for the sole use of the client and may not be assigned, transferred or given to a third party. This license is only valid once we have been paid in full for this engagement. In the event of non-payment for our services, we reserve the right to retract the license for all project data, preventing their use and any reliance upon such data by the client or any other third party. We may also contact parties other than the client to notify them of this retraction.

**Contents**

**Executive Summary ..... i**

Proposed Development..... i

Summary of the Site Investigation..... i

Foundation Strategy..... i

Flood Risk..... i

Land Stability ..... ii

Recommendations ..... ii

**Commission ..... iii**

**Limitations and Disclaimers..... iv**

**Section I Introduction ..... I**

1.1 Scope ..... 1

1.2 Sources of Information..... 1

1.3 Site Description..... 2

1.4 Proposed Development ..... 2

**Section 2 Desk Study..... 3**

2.1 Site History ..... 3

2.2 Published Geological Data..... 3

2.2.1 London Clay Formation..... 3

2.3 Web Published Geology ..... 4

2.3.1 Groundwater ..... 4

2.4 Topography..... 4

2.5 Hydrogeology..... 4

2.6 Hydrology..... 5

2.7 Flood Risk..... 6

2.8 Listed Buildings & Structures ..... 7

2.9 Underground Infrastructure ..... 7

2.10 Unexploded Ordnance (UXO) ..... 7

**Section 3 Screening..... 8**

3.1 Introduction ..... 8

3.2 Groundwater Flow ..... 8

3.3 Land Stability ..... 9

3.4 Surface Flow and Flooding ..... 10

3.5 Non-technical Summary of Screening Process ..... 10

<b>Section 4</b>	<b>Scoping</b> .....	<b>12</b>
4.1	Introduction .....	12
4.2	Potential Impacts .....	12
<b>Section 5</b>	<b>Site Works</b> .....	<b>14</b>
5.1	Proposed Project Works .....	14
5.1.1	Actual Project Works.....	14
5.2	Ground Conditions .....	14
5.3	Ground Conditions Encountered in Exploratory Holes .....	16
5.3.1	Made Ground.....	16
5.3.2	London Clay Formation.....	16
5.4	Roots .....	17
5.5	Groundwater .....	17
<b>Section 6</b>	<b>Geotechnical In-Situ and Laboratory Testing</b> .....	<b>19</b>
6.1	Dynamic Probe Tests.....	19
6.2	Atterberg Limit Tests.....	19
6.3	Sulphate and pH Tests .....	19
<b>Section 7</b>	<b>Engineering Appraisal</b> .....	<b>20</b>
7.1	Established Ground Conditions.....	20
7.1.1	Made Ground and Topsoil .....	20
7.1.2	London Clay Formation.....	20
7.1.3	Guidance on Shrinkable Soils .....	20
7.1.4	Groundwater .....	21
<b>Section 8</b>	<b>Foundation Scheme</b> .....	<b>22</b>
8.1	Foundation Recommendations .....	22
8.1.1	Stability Issues Due To Construction .....	22
8.2	Slope Stability Analysis.....	23
8.3	Subsurface Concrete .....	24
8.4	Excavations .....	24
<b>Section 9</b>	<b>Basement Impact Assessment</b> .....	<b>25</b>
9.1	Mitigation of Adverse Effects.....	25
9.1.1	Groundwater Flow .....	25
9.1.2	Land Stability .....	25
9.1.3	Surface Flow and Flooding .....	26
9.2	Cumulative Effects on Groundwater Flow .....	26
9.3	Stability .....	27

**Section 10 Ground Movement Assessment..... 28**

10.1 Introduction ..... 28

10.1.1 Movements due to Pile Installation ..... 28

10.1.2 Heave Movements ..... 28

10.1.3 Foundation Construction ..... 29

10.1.4 Lateral Wall Deflection ..... 29

10.2 Site Model and Mechanical Properties ..... 29

10.3 Basement Construction..... 30

10.4 Critical Scenario CS1 ..... 32

10.5 Ground Movements ..... 33

10.5.1 Movements due to Pile Installation ..... 33

10.5.2 Short Term Heave ..... 33

10.5.3 Long Term Ground Movement ..... 33

10.5.4 Settlements Due To Workmanship ..... 34

10.5.5 Movements Due to Retaining Wall Lateral Deflection ..... 34

10.6 Summary of Ground Movements ..... 34

10.7 Evaluation of the Damage Category ..... 36

10.8 Monitoring of Ground and Structures ..... 37

10.9 Recommendations and Remedial Actions ..... 38

**Section 11 Conclusions and Recommendations of BIA..... 40**

11.1 General..... 40

**List of Figures**

Figure 1 – Site Location Map ..... 43

Figure 2 – Aerial Photograph ..... 44

Figure 3 – EA Flood Zone Map ..... 45

Figure 4 – EA Surface Water Flooding Extent..... 46

Figure 5 – EA Rivers and Sea Flooding Extent ..... 47

Figure 6 – EA Reservoir Flooding Extent ..... 48

Figure 7 – SFRA Surface Water Flooding Map ..... 49

Figure 8 – SFRA Elevated Groundwater ..... 50

Figure 9 – SFRA Internal Sewer Flooding Incidents..... 51

Figure 10 – SFRA External Sewer Flooding Incidents ..... 52

Figure 11 – SFRA Critical Drainage Areas..... 53

Figure 12 – Exploratory Hole Plan ..... 54

Figure 13 – Critical Section .....	55
Figure 14 – Short-Term Heave Contour Plot.....	56
Figure 15 – Long-Term Heave Contour Plot .....	57
Figure 16 – Long-Term Movements Contour Plot .....	58
Figure 17 – Basement Wall Lateral Movements.....	59
Figure 18 – CS1 – Plot of Vertical Movements.....	60
Figure 18 – CS1 – Plot of Horizontal Movements .....	61
Figure 19 – Damage Category .....	62

## List of Tables

Table 1.1 Provided Documents .....	2
Table 2.1 Site History .....	3
Table 3.1 – Subterranean (Ground Water) Flow Screening .....	8
Table 3.2 – Land Stability Screening.....	9
Table 3.3 – Surface Flow and Flooding Screening.....	10
Table 3.4 – Groundwater Flow .....	10
Table 3.5 – Land Stability.....	10
Table 3.6 – Surface Flow and Flooding Screening.....	11
Table 4.1 – Potential Impacts.....	12
Table 5.1 Final Depth of Exploratory Holes.....	15
Table 5.2 Ground Conditions .....	15
Table 5.3 Established Depth of Made Ground .....	16
Table 5.4 Established Depth of London Clay Formation .....	17
Table 5.5 Established Depth of Root Penetration .....	17
Table 5.6 Groundwater Monitoring.....	17
Table 6.1 SPT Hammer Efficiency .....	19
Table 6.2 Inferred SPT Interpretation .....	19
Table 6.3 Atterberg Limit Results Classification .....	19
Table 6.4 Sulphate and pH Test Results.....	19
Table 7.1 Established Volume Change Potential by Strata .....	21
Table 8.1 Concrete Classification.....	24
Table 10.1 – Soil Parameters – Undrained Conditions.....	30
Table 10.2 – Soil Parameters – Drained Conditions.....	30
Table 10.3 – Summary of the Vertical Deflection at CS1 .....	35

Table 10.4 – Summary of the Horizontal Movement at CS1 .....	35
Table 10.5 – Classification of Visible Damage To Walls .....	36
Table 10.6 – Calculated L/H Ratio .....	36
Table 10.7 – Expected Damage Category .....	37
Table 10.8 – Limit Ground Movements at the Edge of the Excavation .....	38
Table C.1.1 SPT "N" Blow Count Cohesive Classification	
Table C.1.2 SPT "N" Blow Count Granular Classification	
Table C.2.1 Interpretation of DPSH Blow Counts	
Table C.2.2 Interpretation of Atterberg Limit Tests	

## List of Appendices

### **Appendix A Standards and Resources**

### **Appendix B Field Work**

Appendix B.1 Engineers Logs

### **Appendix C Geotechnical In-Situ and Laboratory Testing**

Appendix C.1 Classification

Appendix C.2 Interpretation

Appendix C.3 Geotechnical In-Situ and Laboratory Results

### **Appendix D Software Input/Output Files**

### **Appendix E Information Provided by the Client**



## Section I Introduction

### I.1 Scope

Soils Limited was commissioned by Pollyshire Ltd to undertake a BIA for the proposed basement development at The Garages, Frogna Lane, London NW3 6DN.

The report provides details on the local hydrology, geology and hydrogeology, and potential impact to neighbours and the wider environment.

This BIA comprises the following elements:

- Desk Study,
- Screening,
- Scoping,
- Site investigation, monitoring, and interpretation,
- Impact assessment.

It is recognised that any BIA is a live document and that further detailed assessments will be ongoing, if appropriate, as design and construction progresses.

No Preliminary Investigation Report or chemical analysis was undertaken by Soils Limited with regard to ground contamination, as this did not form part of the Client's brief.

### I.2 Sources of Information

The primary sources of information used within this report are:

1. British Geological Survey Website (accessed November 2023),
2. Existing and Proposed Layout Plans (Appendix E),
3. EA Website (accessed November 2023),
4. Defra Magic Map (accessed November 2023),
5. Google Earth™ (accessed November 2023),
6. The Lost Rivers of London, Historical Publications Ltd, 1992, N Barton,
7. National Library of Scotland (accessed November 2023),
8. London Borough of Camden Strategic Flood Risk Assessment (SFRA) maps (accessed November 2023),
9. Camden Geological, Hydrogeological and Hydrological Study (CGHHS), Arup,
10. Bomb Damage Maps, The London County Council,
11. Redington and Frogna (RedFrog) Neighbourhood Plan 2011,
12. RedFrog sub-surface Water Features Mapping. 2016 ARUP.

### 1.3 Site Description

The site comprised a row of eight garages with a front concrete driveway, directly accessed from Frognal Lane. The driveway of the easternmost garage was estimated at an elevation of circa 81m AOD according to elevation data from Google Earth™, while the westernmost garage was located at an elevation of circa 79m AOD. Private gardens were present to the rear at an elevation of between 79m and 77m AOD from east to west. Vegetation was represented by sparse mature and immature trees along the public road and by hedges and mature trees within the private gardens of neighbouring properties. The site was set in a predominantly residential area and was bounded to the north-east by Ashley Court, to the south-west by 18-28 Palace Road and to the south by Palace Road rear garden. To the north the garages were bounded by Frognal Lane, with further residential buildings beyond it.

The total area of the site was ~400m<sup>2</sup>, almost entirely covered by hardstanding.

The site lies just within the area covered by the RedFrog Neighbourhood Plan.

An aerial photograph of the site and its close environs has been included in Figure 2.

### 1.4 Proposed Development

The proposal comprised the demolition of the existing garages and the construction of a part two, part three storey semi-detached residential property with basement and above ground garages. The basement was proposed under the whole building and front garden/driveway footprint and albeit a cross-section of the building was not available at the time of writing this report it was considered to extend to a depth not exceeding 3.50m below ground level. The total proposed area covered by the building footprint and hardstanding was ~300m<sup>2</sup>.

In compiling this report reliance was placed the existing and development plans provided by the Client. A list of provided documents are presented in Table 1.1.

The development plans provided by the Client are presented in Appendix E.

**Table 1.1 Provided Documents**

<b>Document</b>	<b>Reference No.</b>	<b>Rev.</b>	<b>Date</b>	<b>Author</b>
Filed Plan of Title	406520	-	02/04/2021	HM Land Registry
Proposed Development Plans (updated)	-	-	March 2024	TODD Architects

The recommendations provided within this report are made exclusively in relation to the scheme outlined above and must not be applied to any other scheme without further consultation with Soils Limited. Soils Limited must be notified about any change or deviation from the scheme outlined.

## Section 2      Desk Study

### 2.1      Site History

A review was undertaken of available historic OS mapping and aerial photography, using the following resources, National Library of Scotland, and Google Earth™ (GE).

The age of the property was determined to have been built in the late 1960s. A summary of pertinent information from the available OS maps and aerial photography are provided in Table 2.1.

**Table 2.1 Site History**

Map	Description
OS 1840s-1880s	The site was open land.
OS 1888-1914	One building present to the immediate south of the site. No structures reported onsite.
OS 1937-1965	Previously existing building demolished and rows of buildings apparently similar to the current ones present along Frogmal Lane (north, south-west and north-east) and Finchley Road (south). No structures were reported onsite.
OS 1944-1972	The local site layout appeared to match the current one.
Aerial 2020	No evident changes.

### 2.2      Published Geological Data

The 1:50,000 BGS map showed the site to be located directly upon the bedrock of the London Clay Formation with no anticipated overlying superficial deposit or thick artificial deposits. This was the same information given in the RedFrog Neighbourhood Plan.

To the north and at a higher elevation than the site the Claygate Beds outcrop, these form the upper part of the London Clay Formation and comprise silts and clays with subordinate bands of sand.

#### 2.2.1      London Clay Formation

The London Clay Formation comprises stiff grey fissured clay, weathering to brown near surface. Concretions of argillaceous limestone in nodular form (Claystones) occur throughout the formation. Crystals of gypsum (Selenite) are often found within the weathered part of the London Clay, and precautions against sulphate attack to concrete are sometimes required.

The upper boundary member of the London Clay Formation is known as the Claygate Member and marks the transition between the deep water, predominantly clay environment and succeeding shallow-water, sand environment of the Bagshot Formation.

The lower boundary is generally marked by a thin bed of well-rounded flint gravel and/or a glauconitic horizon. The formation overlies the Harwich Formation or where the Harwich Formation is absent the Lambeth Group.

In the north London area the upper part of the London Clay Formation has been disturbed by periglacial action and may contain pockets of sand and gravel.

### 2.3 Web Published Geology

A review of historic boreholes was undertaken to provide information on the expected ground conditions. No useful boreholes were present within 200m of the site. Reference was given to BGS boreholes TQ28NE129 and TQ28NE130 (>10m deep), which however were located at >300m to the south-east and at a much lower elevation. The stratigraphy from the two boreholes, however, confirmed the absence of superficial deposits and the site to be set on the bedrock London Clay Formation. The following sequence of strata was found:

- Made Ground: 0.9m to 1.8m bgl,
- London Clay Formation: >15m bgl,

The top layers of the London Clay Formation were identified as very weathered and potentially included soliflucted/colluvial materials.

#### 2.3.1 Groundwater

The BGS boreholes reported groundwater at depths of 1.5m and 11.1m bgl.

### 2.4 Topography

The site elevation ranged between 77m and 79m AOD in the rear garden and between 79m and 81m AOD at the front driveways (based on Google Earth™ elevation data). Frogna Lane was estimated sloping downwards on a north-east to south-west direction according to an average angle of circa 5°, with a maximum slope angle of circa 6°. The wider area was also sloping downward in a south-westerly direction with a similar average slope angle. Areas with steeper slopes were also locally present.

### 2.5 Hydrogeology

The Environment Agency has produced an aquifer designation system consistent with the requirements of the Water Framework Directive. The designations have been set for superficial and bedrock geology and are based on the importance of aquifers for potable water supply and their role in supporting water bodies and wetland ecosystems.

The London groundwater model was generally split into three aquifers, the Upper, Intermediate and Lower Aquifer.

- The Upper Aquifer comprises groundwater within the superficial River Terrace Deposits, which were not anticipated by the BGS in this area as well as the Claygate Beds and Bagshot Beds that are at outcrop to the north east of the site. The underlying London Clay Formation acts as an aquiclude to the underlying Intermediate and Lower Aquifers.
- The Intermediate Aquifer was generally associated with granular layers within the Lambeth Group.
- The Lower Aquifer was principally associated with the Chalk (approximately 130m deep) but can include the overlying Thanet Formation.

No superficial River Terrace Deposits were anticipated at this site so the presence of large volumes of groundwater must be considered as unlikely. In the London Clay minor seepages could take place within sand lenses, which should remain laterally discontinuous and self-limiting.

Any water infiltrating the cohesive London Clay Formation will generally tend to flow either with the topography or vertically downwards at a very slow rate towards the Intermediate and subsequently Lower Aquifer. Data for the London Clay Formation indicates horizontal permeability of between  $10^{-7}$  m/s close to the surface decreasing to  $10^{-11}$  m/s at depth.

Groundwater was anticipated to be flowing in a south-west direction in alignment with the topography.

The Arup CGHHS maps confirmed the site to be set on unproductive strata and outside of any Source Protection Zones.

## **2.6 Hydrology**

The nearest surface water feature was the Whitestone Pond, located at >1000m to north-east at an elevation of ~134m AOD.

Based on the Arup's CGHHS maps the site was outside the catchment of the pond chains on Hampstead Heath.

The site lies within the extent of the lost rivers of London mapping (Lost Rivers of London, N Barton). According to the map extract in the Arup's CGHHS the area of Frogmal Lane was not affected by the presence of lost rivers, with branches of the Kilburn anticipated at >100m to both the north-west and south-east and at a lower elevation.

RedFrog Hydrogeological mapping – Results Map 2016 ARUP (12) shows the site was remote from the 'lost rivers' of Kilbourne and its tributaries, the River Westbourne and its branches and that springs shown to the NE of the site are associated with the London Clay/ Claygate Beds junction.

This was supported by RedFrog sub-surface Water Features Mapping. 2016 ARUP (12) that the site was not on an indicative spring area. This would be associated with the London Clay/Claygate beds boundary upslope of the site to the north-east. The Claygate Beds are clays with seams and bands of silt and sand which create higher permeability pathways. The London Clay is predominantly a silty clay with a very low permeability. This is the classic condition for a spring line and is found over the wider London area, both north and south of the river where this geological boundary occurs.

The flow path analysis result. 2016 ARUP (12) shows modified flow paths overlain on terrain mapping and gives the same information as given the Results Map. The flow paths are remote from the site.

## 2.7 Flood Risk

The risk of flooding was assessed taking account of the information available from the EA flood maps and the London Borough of Camden SFRA.

The site was situated in Flood Zone 1, an area with a very low probability of flooding from rivers and seas. The EA and SFRA showed the site to have a very low risk from surface water flooding and negligible risk from groundwater and reservoir flooding. The nearest historic groundwater flood incident was >500m to the east. Very low risk was also associated to internal and external sewer flooding. The site fell within the critical drainage area of Group3\_010 but outside of any Local Flood Risk Zone.

Extracts of the mentioned flood zone and flood risk maps are presented in Figure 3 to Figure 11.

In summary, the site of interest lies within Flood Zone 1, has an area of less than 1 hectare but fell into a critical drainage area. Therefore, the undertaking of a detailed site-specific flood risk assessment could be required by the Council, albeit this could be discarded because of the very low to negligible risk of flooding from all other sources.

**2.8 Listed Buildings & Structures**

The nearest listed building was the St Andrew's United Reform Church, which was a grade II listed building and located at circa 15.60m northwest based on plans provided by the Client.

**2.9 Underground Infrastructure**

The Transport for London asset map showed no nearby underground infrastructure.

Information on the presence of public utilities, such as sewers or water mains, was not available at this stage.

**2.10 Unexploded Ordnance (UXO)**

Review of Zetica UXO online risk maps indicated the site to be within a moderate to high risk area from bomb strikes. The Bomb Damage Maps from the LCC indicated the area for the proposed development as unaffected by bomb damages. The fact that the site was redeveloped after WWII also further reduces the potential for UXO to be present but does not preclude it.

## Section 3      Screening

### 3.1 Introduction

The Ove Arup 2008 Scoping Study prepared for the London Borough of Camden and the 2021 Camden Planning Guidance: Basements require that any development proposal that includes a subterranean basement should be screened to determine whether or not a full BIA is required.

Screening tools are included in the Arup document (Ref: Camden geological, hydrogeological and hydrological study, Issue01/November 2010) and the CPG, comprising a series of questions within a screening flowchart for three categories: Groundwater Flow, Land Stability and Surface Flow and Flooding. Responses to the questions are tabulated below.

### 3.2 Groundwater Flow

The response to the Groundwater Flow screening assessment is given in Table 3.1.

**Table 3.1 – Subterranean (Ground Water) Flow Screening**

Question	Response
1a. Is the site located directly above an aquifer?	No – The site was set directly onto the bedrock London Clay Formation, classified by the EA as an aquiclude.
1b. Will the proposed basement extend beneath the water table surface?	<b>Unknown</b> – The basement could extend beneath the water table if groundwater is present.
2. Is the site within 100 m of a watercourse, well (used/ disused) or potential spring line?	No – The nearest surface water feature was >1000m to north-east.
3. Is the site within the catchment of the pond chains on Hampstead Heath?	No – The CGHHS showed that the site fell outside the catchment of the pond chains on Hampstead Heath.
4. Will the proposed basement development result in a change in the proportion of hard surfaced / paved areas?	No – the hard surfaced areas will not increase based on drawings provided by the client.
5. As part of the site drainage, will more surface water (e.g. rainfall and run-off) than at present be discharged to the ground (e.g. via soakaways and/or SUDS)?	No – The site drainage will not include infiltration SuDS, with surface water collected and delivered to public sewer subject to agreement with the asset owner.
6. Is the lowest point of the proposed excavation (allowing for any drainage and foundation space under the basement floor) close to or lower than, the mean water level in any local pond or spring line?	No – No local ponds or spring lines in the immediate surroundings of the site.



### 3.3 Land Stability

The response to the Land Stability screening assessment is given in Table 3.2.

**Table 3.2 – Land Stability Screening**

<b>Question</b>	<b>Response</b>
1. Does the existing site include slopes, natural or manmade, greater than 7° (approximately 1 in 8)?	No – The average slope angle did not exceed 5°.
2. Will the proposed re-profiling of landscaping at the site change slopes at the property boundary to more than 7° (approximately 1 in 8)?	No – Site re-profiling was not part of the proposal.
3. Does the development neighbour land, including railway cuttings and the like, with a slope greater than 7° (approximately 1 in 8)?	No – No significant changes to the average slope angle in the neighbouring properties.
4. Is the site within a wider hillside setting in which the general slope is greater than 7° (approximately 1 in 8)?	No – The general slope angle was circa 5°. Areas identified at risk of instability were located outside the area of influence of the proposed development.
5. Is the London Clay the shallowest strata at the site?	<b>Yes</b> – The BGS anticipated the site to be set directly on the London Clay Formation.
6. Will any trees be felled as part of the proposed development and / or are any works proposed within any tree protection zones where trees are to be retained?	No – No trees were present within the area of the proposed interventions.
7. Is there a history of seasonal shrink-swell subsidence in the local area and / or evidence of such effects at the site?	No – No evidence of subsidence at the site.
8. Is the site within 100 m of a watercourse or potential spring line?	No – The nearest surface water feature was >1000m to north-east.
9. Is the site within an area of previously worked ground?	No – The BGS did not anticipate the site to fall into an area characterised by thick worked ground.
10. Is the site within an aquifer? If so, will the proposed basement extend beneath the water table such that dewatering may be required during construction?	No – The site was set directly onto the bedrock London Clay Formation, classified by the EA as an aquiclude.
11. Is the site within 50m of the Hampstead Heath ponds?	No – The Hampstead Heath ponds were >1000m away from the site.
12. Is the site within 5 m of a highway or pedestrian right of way?	<b>Yes</b> – The site adjoined Frogmal Lane.
13. Will the proposed basement significantly increase the differential depth of foundations relative to neighbouring properties?	<b>Unknown</b> – The neighbouring properties do not seem to include basements following a visual inspection and search on the Council's planning portal.
14. Is the site over (or within the exclusion zone of) any tunnels, e.g. railway lines?	No – No underground infrastructures anticipated by TFL within the area of influence of the proposed development.
<b>Note:</b>	

### 3.4 Surface Flow and Flooding

The response to the Surface Flow and Flooding screening assessment is given in Table 3.3.

**Table 3.3 – Surface Flow and Flooding Screening**

<b>Question</b>	<b>Response</b>
1. Is the site within the catchment of the pond chains on Hampstead Heath?	No – The CGHHS showed that the site fell outside the catchment of the pond chains on Hampstead Heath.
2. As part of the proposed site drainage, will surface water flows (e.g. volume of rainfall and peak run-off) be materially changed from the existing route?	No – The amount of hard-surfaced area will not change and surface water will be delivered to the public sewer.
3. Will the proposed basement development result in a change in the proportion of hard surfaced / paved external areas?	No – The amount of hard-surfaced area will not change.
4. Will the proposed basement development result in changes to the profile of the inflows (instantaneous and long term) of surface water being received by adjacent properties or downstream watercourses?	No – The proposed basement will not change the proportion between paved and unpaved areas and watercourses are located at great distance.
5. Will the proposed basement result in changes to the quality of surface water being received by adjacent properties or downstream watercourses?	No – There are no elements suggesting that the proposed development could affect the quality of surface water.
6. Is the site in an area identified to have surface water flood risk according to either the Local Flood Risk Management Strategy or the Strategic Flood Risk Assessment or is it at risk from flooding, for example because the proposed basement is below the static water level of nearby surface water feature?	<b>Yes</b> – The area was identified at very low risk of flooding from surface water. Groundwater flooding risk was negligible.

### 3.5 Non-technical Summary of Screening Process

Based on the screening exercise, further stages of the basement impact assessment are required. A summary of the basement impact assessment requirements has been provided in Table 3.4, Table 3.5 and Table 3.6.

**Table 3.4 – Groundwater Flow**

<b>Item</b>	<b>Description</b>
<b>Q1b</b>	<b>Unknown</b> – The basement could extend beneath the water table if groundwater is present.

**Table 3.5 – Land Stability**

<b>Item</b>	<b>Description</b>
<b>Q5</b>	<b>Yes</b> – The BGS anticipated the site to be set directly on the London Clay Formation.
<b>Q12</b>	<b>Yes</b> – The site adjoined Froggnal Lane.
<b>Q13</b>	<b>Unknown</b> – The neighbouring properties do not seem to include basements following to visual inspection and search on the Council's planning portal.

**Table 3.6 – Surface Flow and Flooding Screening**

<b>Item</b>	<b>Description</b>
<b>Q6</b>	<b>Yes</b> – The area was identified at very low risk of flooding from surface water. Groundwater flooding risk was negligible.

## Section 4      Scoping

### 4.1 Introduction

The purpose of scoping is to assess in more detail the issues of concern identified in the screening process (i.e. where the answer is “yes” or “unknown” to any of the questions posed) to be investigated in the impact assessment. Potential hazards are assessed for each of the identified potential impact factors.

The scoping stage is furthermore to assist in defining the nature of the investigation required to assess the impact of the issues of concern identified in the screening process.

### 4.2 Potential Impacts

The following potential impacts were identified in Table 4.1.

**Table 4.1 – Potential Impacts**

Screening Flowchart Question	Potential Impacts	Discussion
Will the proposed basement extend beneath the water table surface?	The existing basement could extend into an underlying aquifer and thus affect the groundwater flow regime.	The data available from the BGS/EA anticipated the site to be set into/ono soils of very low permeability and characterised by negligible risk of flooding from groundwater.
	Alteration of an existing groundwater flow regime, which in turn could potentially cause local increase or decrease of groundwater levels.	Ground investigation recommended to confirm soil stratigraphy and groundwater levels.  <b>Effects to be mitigated based on the results of site-specific observations and subsequent design</b>
Is the London Clay the shallowest strata at the site?	Damage to foundation due to volume change potential.	Ground investigation to confirm soil stratigraphy and volume change potential.  <b>Effects to be mitigated based on the results of site-specific observations and subsequent design.</b>
Is the site within 5 m of a highway or pedestrian right of way?	Excavation of a basement could result in structural damage to the roads/ footways or buried services.	Intrusive investigation to confirm ground conditions for a site-specific design.  Ground Movement Assessment to estimate the potential damage to surrounding structures.
Will the proposed basement significantly increase the differential depth of foundations relative to neighbouring properties?	Basement construction can result in undermining of foundations of neighbouring properties and cause excessive ground movements resulting in structural instability.	Design of adequate temporary and permanent support and use of best practice construction.  <b>Effects to be mitigated based on the results of site-specific observations and dedicated design</b>

<b>Screening Flowchart Question</b>	<b>Potential Impacts</b>	<b>Discussion</b>
Is the site in an area identified to have surface water flood risk according to either the Local Flood Risk Management Strategy or the Strategic Flood Risk Assessment or is it at risk from flooding, for example because the proposed basement is below the static water level of nearby surface water feature?	Changes to hard surfaces could affect the way rainfall and surface water are transmitted away from the property and could adversely impact the local risk of flooding.	Ground investigation to confirm soil conditions and groundwater levels via the installation and monitoring of wells to evaluate suitability of in situ soils for naturally storing or draining surface water.  Drainage design to manage surface water storage and delivery to public sewer to reduce the risk of flooding. Basement to incorporate positive pumping and waterproof construction,
<b>Effects mitigated at design stage.</b>		

## Section 5 Site Works

### 5.1 Proposed Project Works

The proposed intrusive investigation was designed to provide information on the ground conditions and to aid the design of foundations for the proposed residential development. The intended investigation, as outlined within the Soils Limited quotation (Q27395, dated 16<sup>th</sup> February 2023), was to comprise the following items:

- 3No. windowless sampler boreholes, maximum 6.0m deep
- 3No. super-heavy dynamic probes (DPSH), maximum 6.0m deep
- 3No. groundwater monitoring wells, maximum 6.0m deep
- 1No. post site work groundwater level monitoring visit
- Geotechnical laboratory testing.

#### 5.1.1 Actual Project Works

The actual project works were undertaken on 3<sup>rd</sup> October 2023, with subsequent sample logging, laboratory testing, monitoring, and reporting. The actual works comprised:

- 2No. windowless sampler boreholes, 6.0m deep
- 1No. windowless sampler borehole, 1.0m deep
- 2No. super-heavy dynamic probes (DPSH), 6.0m deep
- 1No. super-heavy dynamic probe (DPSH), 8.0m deep
- 2No. groundwater monitoring wells, 6.0m deep
- 1No. post site work groundwater level monitoring visit
- Geotechnical laboratory testing.

Two windowless sampler boreholes (WS1 and WS2) were backfilled with gravel and bentonite following the installation of monitoring wells, one borehole (WS3) was backfilled with gravel.

All exploratory hole locations have been presented in Figure 12.

Following completion of site works, soil cores were logged and sub sampled so that samples could be sent to the laboratory for both contamination and geotechnical testing.

### 5.2 Ground Conditions

On 3<sup>rd</sup> October 2023 three windowless sampler boreholes (WS1 – WS3) were drilled, using a Premier 110 Compact type rig, to depths of between 1.00m (WS3) and 6.00m (WS1 and WS2) below ground level (bgl) at locations selected by Soils Limited using a development plan provided by the Client.

Two standpipes were installed within window sample borehole locations (WS1 and WS2) to allow for continued monitoring of groundwater, if present.

Three super heavy dynamic probes (DP1 – DP3) were driven prior and adjacent to their

corresponding windowless sampler borehole to depths ranging between 6.00m (WS2 and WS3) and 8.00m bgl (WS1).

The maximum depths of exploratory holes have been included in Table 5.1.

All exploratory holes were scanned with a Cable Avoidance Tool (C.A.T.) and GENNY prior to excavation to ensure the health and safety of the operatives.

**Table 5.1 Final Depth of Exploratory Holes**

<b>Exploratory Hole</b>	<b>Depth (m bgl)</b>	<b>Exploratory Hole</b>	<b>Depth (m bgl)</b>
WS1 <sup>w</sup>	6.00	DPI	8.00
WS2 <sup>w</sup>	6.00	DP2	6.00
WS3	1.00	DP3	6.00

**Note(s):** <sup>w</sup> - well installation. The depths given in this table are taken from the ground level on-site at the time of investigation.

The approximate exploratory hole locations are shown on Figure 12.

The soils encountered from immediately below ground surface have been described in the following manner. Where the soil incorporated an organic content such as either decomposing leaf litter or roots or has been identified as part of the in-situ weathering profile, it has been described as Topsoil both on the logs and within this report. Where man has clearly either placed the soil, or the composition altered, with say greater than an estimated 5% of a non-natural constituent, it has been referred to as Made Ground both on the log and within this report.

For the purposes of discussion, the succession of conditions encountered in the exploratory holes in descending order can be summarised as:

**Made Ground (MG)  
London Clay Formation (LCF)**

The ground conditions encountered in the exploratory holes are summarised in Table 5.2.

**Table 5.2 Ground Conditions**

<b>Strata</b>	<b>Depth Encountered (m bgl)</b>		<b>Typical Thickness (m)</b>	<b>Typical Description</b>
	<b>Top</b>	<b>Bottom</b>		
MG	GL	1.00 <sup>1</sup> – 1.60	1.30	Concrete over yellow, sharp gravelly SAND to very soft to soft, orangish brown, sandy CLAY.
LCF	1.15 – 1.60	1.00 <sup>1</sup> – 6.00 <sup>1</sup>	Not proven <sup>2</sup>	Firm to stiff and very stiff, brown mottled grey silty CLAY with lenses of fine sand.

**Note(s):** <sup>1</sup> Final depth of exploratory hole. <sup>2</sup> Base of strata not encountered. The depths given in this table are taken from the ground level on-site at the time of investigation.

The soil conditions encountered were recorded and soil sampling commensurate with the purposes of the investigation was carried out. The depths given on the exploratory hole logs and quoted in this report were measured from ground level.

For more complete information about the soils encountered within the general area of the site reference must be made to the detailed records given within Appendix B.

**5.3 Ground Conditions Encountered in Exploratory Holes**

The ground conditions encountered in exploratory holes have been described below in descending order. The engineering logs are presented in Appendix B.1.

**5.3.1 Made Ground**

Soils described as Made Ground were encountered in all the three windowless sampler boreholes from ground level to depths ranging between 1.00m, the final depth of WS3, and 1.60m bgl (WS2).

The Made Ground typically comprised concrete over yellow, sharp gravelly SAND to very soft to soft, orangish brown, sandy CLAY. Sand was fine. Gravel was fine to coarse, locally cobble sized, sub-rounded to angular flint, brick and concrete.

The established depth of Made Ground found at each exploratory hole location have been included in Table 5.3.

**Table 5.3 Established Depth of Made Ground**

<b>Exploratory Hole</b>	<b>Depth (m bgl)</b>
WS1	1.15
WS2	1.60
WS3	1.00 <sup>1</sup>

**Note(s):** <sup>1</sup> Final depth of exploratory hole.

**5.3.2 London Clay Formation**

Soils described as London Clay Formation were encountered in windowless sampler boreholes WS1 and WS2 from directly below the Made Ground to the final investigated depth of 6.00m bgl. The presence of soils of the London Clay Formation was also inferred from the results of dynamic probing at all the three locations (DP1 – DP3) to the base of the investigation ranging between 6.00m (DP2 and DP3) and 8.00m bgl (DP1).

The London Clay Formation typically comprised firm to stiff and very stiff, brown mottled grey silty CLAY with lenses of fine sand.

The established depth of the London Clay Formation found at each exploratory hole location have been included in Table 5.4.



**Table 5.4 Established Depth of London Clay Formation**

<b>Exploratory Hole</b>	<b>Depth (m bgl)</b>
WS1/DPI	6.00 <sup>1</sup> /8.00 <sup>1</sup>
WS2/DP2	6.00 <sup>1</sup> /6.00 <sup>1</sup>
WS3/DP3	1.00 <sup>1</sup> /6.00 <sup>1</sup>

**Note(s):** <sup>1</sup> Final depth of exploratory hole.

#### 5.4 Roots

Roots were encountered in all the three windowless sampler boreholes at depths ranging between 1.00m, the final depth of WS3, and 5.00m bgl (WS1 and WS2). The established depth of root penetration found at the exploratory hole locations has been included in Table 5.5.

**Table 5.5 Established Depth of Root Penetration**

<b>Exploratory Hole</b>	<b>Depth (m bgl)</b>
WS1	5.00
WS2	5.00
WS3	1.00 <sup>1</sup>

**Note(s):** <sup>1</sup> Final depth of exploratory hole.

Roots may be found to greater depth at other locations on the site particularly close to trees and/or trees that have been removed both within the site and its close environs.

It must be emphasised that the probability of determining the maximum depth of roots from a narrow diameter borehole is low. A direct observation such as from within a trial pit is necessary to gain a better indication of the maximum root depth.

#### 5.5 Groundwater

Groundwater was not encountered at the time of drilling within any of the windowless sampler boreholes.

Further groundwater monitoring was conducted within the standpipes installed on site following completion of site works and has been presented in Table 5.6.

**Table 5.6 Groundwater Monitoring**

<b>Exploratory Hole</b>	<b>Well Depth (m bgl)</b>	<b>Depth to Water (m bgl)</b> <b>25/10/2023</b>
WS1	6.00	3.19
WS2	6.00	1.50

Changes in groundwater level occur for reasons including seasonal effects and variations in drainage. The investigation was conducted in October (2023), when groundwater levels should be rising from their annual minimum (lowest) elevation, which typically occurs around September to the annual maximum (highest) which typically

occurs around March.

Soils Limited remain available for the undertaking of additional monitoring visits, if required. It is the Client's responsibility to keep the monitoring wells safe and accessible.

Considering that predominantly cohesive and low permeability soils were observed at the depths where groundwater was recorded, it is possible that the findings represent surface water inside the monitoring wells or minor seepage, laterally limited, within the sandy lenses of the London Clay Formation.

Groundwater equilibrium conditions may only be conclusively established, if a series of observations are made via groundwater monitoring wells.

## Section 6 Geotechnical In-Situ and Laboratory Testing

### 6.1 Dynamic Probe Tests

The results were converted to equivalent SPT “N60” values based on dynamic energy using commercial computer software (Geostru). The results were then interpreted based on the classifications outlined in Appendix C.1, Table C.1.1 and Table C.1.2.

**Table 6.1 SPT Hammer Efficiency**

Rig Reference	Energy Ratio Er (%)
Premier I	90.25

**Table 6.2 Inferred SPT Interpretation**

Strata	Inferred N60 Range	Cohesive Soils	
		Classification	Inferred Cohesion (Cu)
LCF	4 - 13	Low to medium	20 – 65kPa

**Note(s):** SPT “N60” values presented have been corrected in accordance with BS EN 22476 Part 3

A full interpretation of the DPSH tests, are outlined in Appendix C.2, Table C.2.1.

### 6.2 Atterberg Limit Tests

Atterberg Limit tests were performed on four samples obtained from the London Clay Formation. The results were classified in accordance with BRE Digest 240 and NHBC Standards Chapter 4.2.

**Table 6.3 Atterberg Limit Results Classification**

Strata	Depth (m bgl)	Classification	
		NHBC	BRE 240
LCF	1.60 – 2.60	Medium	Medium

A full interpretation of the Atterberg Limit tests, are outlined in Table C.2.2, Appendix C.2 and the laboratory report in Appendix C.1.

### 6.3 Sulphate and pH Tests

Water soluble sulphate (2:1) and pH testing in accordance with Building Research Establishment Special Digest 1, 2005, ‘Concrete in Aggressive Ground’.

**Table 6.4 Sulphate and pH Test Results**

Strata	Depth (m bgl)	Sulphate Concentration (mg/l)	pH
LCF	1.30 – 2.20	33 - 342	7.3 – 7.4

The significance of the sulphate and pH Test results are discussed in Section 8.3 and the laboratory report in Appendix C.1.

## Section 7 Engineering Appraisal

### 7.1 Established Ground Conditions

An engineering appraisal of the soil types encountered during the site investigation and likely to be encountered during the redevelopment of this site is presented. Soil descriptions are based on analysis of disturbed samples taken from the exploratory holes.

#### 7.1.1 Made Ground and Topsoil

Soils described as Made Ground were encountered in all the three windowless sampler boreholes from ground level to depths ranging between 1.00m, the final depth of WS3, and 1.60m bgl (WS2).

Foundations must not be placed on non-engineered fill unless such use can be justified on the basis of a thorough ground investigation and detailed design. Foundations must be taken through any Topsoil and/or Made Ground and either into, or onto a suitable underlying natural stratum of adequate bearing characteristics.

#### 7.1.2 London Clay Formation

Soils described as London Clay Formation were encountered in windowless sampler boreholes WS1 and WS2 from directly below the Made Ground to the final investigated depth of 6.00m bgl. The presence of soils of the London Clay Formation was also inferred from the results of dynamic probing at all the three locations (DP1 – DP3) to the base of the investigation ranging between 6.00m (DP2 and DP3) and 8.00m bgl (DP1).

The soils of the London Clay Formation were classified as low to medium undrained strength and inferred undrained cohesion of between 20kPa and 65kPa, generally increasing with depth. The site location was identified as falling immediately outside the area identified by the Arup's CGHHS maps as at risk of land instability and therefore the upper weak soils may represent colluvium (Colluvium is a general name for loose, unconsolidated sediments that have been deposited at the base of hillslopes by either rainwash, sheetwash, slow continuous downslope creep, or a variable combination of these processes.)

Soils of the London Clay Formation are overconsolidated cohesive soils and as such are expected to display low to moderate bearing capacities with moderate to high settlement characteristics at this specific site due to the inferred poor mechanical behaviour. The soils of the London Clay Formation were not considered suitable for the adoption of shallow foundations or strip foundations within the basement excavation at this site, but can be suitable for the use of piled foundations.

#### 7.1.3 Guidance on Shrinkable Soils

The ground conditions were established as Made Ground, with a typical thickness of 1.30m, overlying the bedrock of the London Clay Formation.

The volume change potential for each strata was established and presented in Table 7.1.

**Table 7.1 Established Volume Change Potential by Strata**

<b>Strata</b>	<b>Volume Change Potential</b>		<b>Established Lower Boundary (m bgl)</b>
	<b>BRE</b>	<b>NHBC</b>	
LCF	Medium	Medium	Not determined

**7.1.4 Groundwater**

Groundwater was not encountered during the drilling of the windowless sampler boreholes, but was recorded at depths of 1.50m and 3.19m bgl within the standpipes installed onsite during the monitoring visit undertaken on 25<sup>th</sup> October 2023.

Groundwater is typically at the highest level in March and April and further monitoring is advised.

Considering that predominantly cohesive and low permeability soils were observed at the depths where groundwater was recorded, it is possible that the findings represent surface water inside the monitoring wells or minor seepage, laterally limited, within the sandy lenses of the London Clay Formation.

## Section 8 Foundation Scheme

### 8.1 Foundation Recommendations

Foundations **must not** be constructed within any Made Ground/Topsoil and soils of the London Clay Formation characterised by unexpectedly poor mechanical behaviour, as this could be caused by the presence of colluvial soils.

Roots were encountered in all the three windowless sampler boreholes at depths ranging between 1.00m and 5.00m bgl. If roots are encountered during the construction phase foundations **must not be placed within any live root penetrated** or desiccated **cohesive soils or those with a volume change potential**. Should the foundation excavations reveal such materials, the excavations **must** be extended to greater depth in order to bypass these unsuitable soils. Excavations must be checked by a suitable person prior to concrete being poured.

Considering the type of development and the characteristics of the local area, the use of piles must be recommended for both building foundations and basement walls. Soils Limited were not appointed for the design of piled foundations. It is recommended that suitable insitu tests, such as SPT tests, are undertaken to suitable depth in order to enable the design of pile bearing capacity.

The proposed development is likely to be both light and brittle. It is therefore considered that foundation design is undertaken using NHBC Standards Chapter 4.2.

#### 8.1.1 Stability Issues Due To Construction

The excavation of the basement must not affect the integrity of any adjacent structures or land beyond the site boundaries. Where there is a sufficient distance between the site boundary and the basement excavation, support may be permitted using a wide strip foundation to form an earth retaining structure. In other cases, the most suitable form of construction could be within a coffer dam structure using a sheet piles, secant or contiguous concrete piled wall around the periphery of the structure, which in this specific case represents the most suitable solution.

Generally cantilevered piled walls have an open face to embedded ratio of about one to two i.e. a supported face 3.50m in height would require a penetration into the ground, below the base of the excavation, of about 7.00m, however, deflection for this minimum depth of penetration were likely to be outside of tolerable limits. Should the piled wall be purely an unsupported cantilever then it is likely that quite deep section sheet piles or large diameter bored piles would be required. Installing a braced waling to the wall could reduce the sheet section, or diameter of the piles.

The excavation of the proposed basement was estimated at 3.50m bgl. Groundwater was monitored at a minimum depth (highest elevation) of 1.50m bgl within the standpipe monitoring well installed in WS2. Water ingress must be prevented by dewatering during construction, either by exclusion, extraction, or a combination.

Groundwater levels could rise, particularly after prolonged periods of wet weather.

If the construction works take place during the winter months or during/after prolonged periods of wet weather perched water could accumulate or groundwater could be found migrating through granular Made Ground or more granular deposits of the London Clay Formation (Claygate Member), if present. If any water ingress is not prevented by dewatering, the basement slab could become “buoyant” whilst empty. This must be taken into account in the design. Support of excavation and dewatering with pumps from sumps introduced into the floor of the excavation must be considered.

## **8.2 Slope Stability Analysis**

The site location was identified as falling immediately outside the area identified by the Arup’s CGHHS maps as at risk of land instability and therefore the upper weak soils may represent colluvium.

Natural slopes, in cohesive soils in England, typically stand with a factor of safety against sliding of about one during periods when the groundwater is at or close to ground level. Factors such as drainage installed into the slope and foliage can enhance the overall or local stability of the slope but generally only marginally.

Interference by man in the profile of a natural slope, the groundwater regime in or around the slope, or in the loading on a slope, can initiate both local and/or overall instability. Natural erosional processes, such as a river or the sea eroding the toe of a slope can, and does, initiate instability.

Manmade slopes, such as railway cuttings, can be stable over long periods of time and then fail decades after their construction (due to equalisation of pore water pressures within the slope). Embankments, if not properly engineered can have failures in the short-term due to excess porewater pressures being setup during construction.

Analyses of slopes generally takes the form of a back analyses of the existing ground profile to permit an assessment of the strength parameters within the soil mass being estimated. Laboratory testing, of various forms depending on the slope type or failure, of soils samples taken through the ground section is then undertaken and the strength parameters found compared to those estimated from the back analyses. The comparison may then be used to provide background data to establish the failure mechanism, to design remedial works or to check the factor of safety against failure of a standing slope. Slope stability analysis must consider the stability of the site and land both upslope and downslope of it.

Initial design parameters can be taken from published values for the residual strength of the London Clay Formation and worst-case assumptions of winter groundwater levels, though these would need to be verified by laboratory analysis and groundwater monitoring.

**8.3 Subsurface Concrete**

The sulphate and pH tests carried out in accordance with BRE Special Digest 1, 2005, 'Concrete in Aggressive Ground', established the site concrete classifications for each stratum as presented in Table 6.4.

**Table 8.1 Concrete Classification**

<b>Stratum</b>	<b>Design Sulphate Class</b>	<b>ACEC Class</b>
LCF	DS-I	AC-Is

**Note:** Static groundwater case considered in presence of cohesive soils of very low permeability.

Concrete to be placed in contact with soil or groundwater must be designed in accordance with the recommendations of Building Research Establishment Special Digest 1 2005, 'Concrete in Aggressive Ground' taking into account any possible exposure of potentially pyrite bearing natural ground and the pH of the soils.

**8.4 Excavations**

Shallow excavations in the Made Ground/Topsoil and London Clay Formation are likely to be marginally stable in the short term at best.

Deeper excavations taken into the London Clay Formation are likely to be unstable and require support, particularly any excavation running across the slope. Unsupported earth faces formed during excavation may be liable to collapse without warning and suitable safety precautions must therefore be taken to ensure that such earth faces are adequately supported or battered back to a safe angle of repose.

Excavations beneath the groundwater table are likely to be unstable and dewatering of foundation excavations may be necessary.



## Section 9 Basement Impact Assessment

### 9.1 Mitigation of Adverse Effects

This section of the report addresses the potential impacts identified by the scoping study and the relevant findings of the ground investigation and mitigation measures, where required.

#### 9.1.1 Groundwater Flow

The following potential impacts were identified during the screening and scoping study.

- Will the proposed basement extend beneath the water table surface?

The ground conditions were established to be Made Ground, with an average thickness of 1.30m, overlying the cohesive soils of the London Clay Formation, persisting below the base of the investigatory holes and to depths more than 8.00m bgl. The proposed basement development was assumed to extend to a depth of circa 3.50m bgl, with a surrounding piled retaining wall.

Groundwater was not recorded during the drilling of the boreholes but was recorded at the time of the monitoring visit at a minimum depth of 1.50m bgl. Depending on the cohesive nature of the soils encountered and on the negligible risk of flooding from groundwater (source EA and SFRA) that this finding was likely to represent surface water trapped within the standpipes.

**Mitigation:** The established ground conditions confirmed the site to be set within cohesive soils of the London Clay Formation of very low permeability. Groundwater flows in similar conditions would be extremely slow and the construction of basements, isolated or in groups, would have negligible influence on them.

Eventual localised water strikes would be caused by surface water runoff seeping through potential granular lenses. The granular lenses would be laterally discontinuous and the flows intermittent, therefore could be controlled by means of localised pumping.

No further mitigation required.

#### 9.1.2 Land Stability

The following potential impacts were identified during the screening and scoping study.

- Is the London Clay the shallowest strata at the site?
- Is the site within 5 m of a highway or pedestrian right of way?
- Will the proposed basement significantly increase the differential depth of foundations relative to neighbouring properties?

The site investigation showed the soils of the London Clay Formation to be medium volume change potential. The proposed basement excavation and construction would affect the adjoining Frogmal Lane and the buildings at Ashley Court (north-east) and 18-28 Palace Road (south-west). The influence on the St Andrew's United Reform Church,

a Grade II Listed Building, would be limited because located at a distance of circa 15.60m from the excavation.

**Mitigation:** Foundations must be designed for a medium volume change potential in accordance with NHBC Standards Chapter 4.2 where they pass through the London Clay Formation.

Structural design and method statements must draw on established successful practices, with the use of suitable temporary and permanent support to prevent damage to roads and neighbouring properties or causing instability. Pre-start and completion surveys made of the adjoining properties. Monitoring of ground and structures to be undertaken before, during and for a sufficiently long period after the completion of the basement for the properties falling within the area of influence of the proposed development.

A ground movement assessment must be undertaken to evaluate the construction sequence and determine a damage category in accordance with the Burland Scale for the most sensitive buildings.

### 9.1.3 Surface Flow and Flooding

The following potential impacts were identified during the screening and scoping study.

- Is the site in an area identified to have surface water flood risk according to either the Local Flood Risk Management Strategy or the Strategic Flood Risk Assessment or is it at risk from flooding, for example because the proposed basement is below the static water level of nearby surface water feature?

The EA and SFRA recorded the site as characterised by very low risk of flooding from surface water. Albeit located within critical drainage area of Group3\_010 the site fell outside of any Local Flood Risk Zone.

The site was already predominantly hard landscaped and the proposed development would not significantly alter the ratio between paved and unpaved areas. In addition, the site sloped downwards in a south-westerly direction, limiting the risk of surface water ponding.

Any water infiltrating the London Clay Formation will flow at an extremely slow rate, limiting surface water infiltration, therefore remaining hydraulically separated from eventual shallow groundwater.

**Mitigation:** Surface water must be managed and collected into the public sewer and drainage system, subject to approval. Eventual surface water entering the excavation must be pumped out to protect the health and safety of the operators.

## 9.2 Cumulative Effects on Groundwater Flow

A search done using the London Borough of Camden planning portal did not confirm the presence of basements under the neighbouring buildings. The proposed basement therefore would be isolated and not cause significant alteration to the existing

groundwater regime, especially when considering the predominantly cohesive and very low permeability of the soils encountered. The risk of cumulative effects on groundwater would therefore be negligible to very low.

### **9.3 Stability**

The site was not set into an area identified at risk of landslides from the CGHHS. The slope gradient onsite and immediately offsite, within the area of influence of the proposed development, did not exceed 1 in 8. Areas recorded at risk of slope instability however were identified further to the upslope of the site, however the shallow soils of the London Clay Formation encountered during the site investigation could potentially represent colluvium.

The assessment undertaken by Soils Limited concluded that the proposed development is to be set on piles and that piled walls are recommended for keeping the basement excavation stable. The installation of piles would also positively affect the risk of slope instability because the piles will be installed before the development of the excavation, therefore before inducing any eventual destabilisation. Pile design should be undertaken to resist lateral forces.

## Section 10 Ground Movement Assessment

### 10.1 Introduction

A ground movement assessment was carried out to provide an estimate of the expected damage on the most sensitive neighbouring properties due to the excavation and construction of the proposed basement development. The ground movement assessment was developed on the basis of information on basement geometry from the Client and their Consultants. For the elements not yet available at the time of writing this BIA assumptions were made on the basis of the current construction practice and literature, when available.

Detrimental effects can manifest as cracking and more serious structural damage. Many old buildings do exhibit signs of historic movement and repair. In practice, it is often difficult to attribute cracks visible in a structure to specific site construction activities unless a detailed survey of the affected structure and its founding strata had been undertaken before the construction works.

Any observed changes in the state of the building can then be causally linked to the works with more confidence and less debate than if no pre-works condition survey had been undertaken. Surveys require the cooperation of the property owners, as entry by surveyors into the property will be necessary. This would normally be undertaken in collaboration with the neighbour's party wall surveyors.

Close supervision will be made during the construction phase. Movement monitoring of ground, neighbouring and nearby structures will be undertaken before construction starts and continued through the construction phase and for an appropriate period thereafter.

The data from the site investigation has established soil and groundwater conditions. The client's engineer can prepare working drawings and construction method statements that will mitigate adverse effects of nearby properties.

This section provides calculations to determine ground movements that may result from the construction of the proposed basement development and to assess how these may affect the stability of neighbouring buildings. Movements are likely to occur through the following mechanisms.

#### 10.1.1 Movements due to Pile Installation

The installation of piles or diaphragms to form basement walls. In the case of bored piles, the drilling activities may cause movements because of the loss of support induced by the migration of soils to provide support in adjacent ground. The use of pile casing or support fluid can reduce the movements. The use of CFA piles and the adoption of particular attention against flouting risk could significantly reduce the movements.

#### 10.1.2 Heave Movements

The construction of the proposed development will require the excavation of the soil under the area currently occupied by the garages and the front concrete pavement. Soil

removal was evaluated as not exceeding 3.50m. Cross sections of the proposed development were not available to Soils Limited at the time of writing this BIA, therefore the excavation was considered stepped into the sloping site in order to allow flat access to the garages proposed on the two sides of the building. The excavation will cause the unloading of the cohesive soils of the London Clay Formation beneath formation level. The London Clay Formation persisted beyond the maximum depth of the investigatory holes of 8.00m bgl and the available BGS boreholes showed it to be >15m thick in the local area.

### **10.1.3 Foundation Construction**

Construction of foundations can lead to movements due to basement wall construction and any net increase in loading. The proposed foundations, however, will be piled raft therefore foundation loads will be taken to soils of good mechanical behaviour at greater depth, reducing the effects onto shallow soils.

The nature of final movements depends on the level of loading achieved. Downward movements (settlements) must be expected when the applied load is greater than the weight of soil removed. A certain degree of heave will remain in the long term when the applied load is lower than the weight removed. Settlement may potentially also occur where foundation loads are transferred to deeper, previously unloaded soil.

The ground movement assessment considered the pile loads applied according to the Equivalent Raft method. The total pile length was assumed as 15m and the pile loads were estimated as not exceeding 80kN, therefore the corresponding equivalent raft load was calculated as 12.27kPa at a depth of 11.17m bgl (2/3 of pile length below basement formation).

Workmanship will not affect the adjoining structures as the proposed basement construction will not include any underpinning implying the installation of dry pack between the existing foundations and the underpinning itself.

### **10.1.4 Lateral Wall Deflection**

The bending of the basement walls would directly cause lateral movements within the retained ground. The relaxation in the soils induced by the transition to the active state then causes the settlement of the soils within the failure wedge and of the structures set onto them.

## **10.2 Site Model and Mechanical Properties**

For this BIA, an average thickness of 1.30m of Made Ground was considered based on the site investigation undertaken. The Made Ground was observed as initially granular becoming predominantly cohesive with depth. A predominantly cohesive behaviour was conservatively considered in the analyses due to the absence of information on the mechanical properties of the granular Made Ground because of the excavation of starter pits at the dynamic probing locations. The Made Ground was found to overlie the cohesive bedrock of the London Clay Formation, which persisted beyond the maximum investigated depth.

The stratigraphy and the mechanical parameters of the soils involved in the analyses under undrained and drained conditions were respectively presented in Table 10.1 and Table 10.2 as obtained from the interpretation of dynamic probing data and comparison with the available literature. In particular, the soil parameters of the Made Ground were defined on the basis of reference values from CIRIA SP200, Table 5.4 due to the limited amount of testing available. The drained Young's modulus of the London Clay Formation was derived from the undrained one considering a conversion factor of 0.75, as per the recommended correlation presented in CIRIA SP200, Table 5.7.

**Table 10.1 – Soil Parameters – Undrained Conditions**

Stratum	Top of Stratum (m bgl)	Undrained Cohesion (kPa)	Young's Modulus (MPa)	Poisson's Ratio
MG	0.00	20	5	0.50
LCF <sup>1</sup>	1.30	25 + 3z	15.9 + 1.8z	0.50

**Note:** <sup>1</sup> z represented the depth from the top of the stratum.

**Table 10.2 – Soil Parameters – Drained Conditions**

Stratum	Top of Stratum (m bgl)	Friction Angle ( $\phi^\circ$ )	Effective Cohesion (kPa)	Young's Modulus (MPa)	Poisson's Ratio
MG	0.00	20	0	3	0.35
LCF <sup>1</sup>	1.30	22	0	11.9 + 1.4z	0.33

**Note:** <sup>1</sup> z represented the depth from the top of the stratum.

The soil parameters presented for the cohesive soils of the London Clay Formation were extremely conservative because they are representative of the low blow counts recorded from dynamic probing and lower than the lower bound of the reference values indicated in CIRIA SP200. The above values, however, can be adopted even in the case of degradation of the soil properties caused by the deposition of colluvial masses from the areas to the upslope, recognised as potentially affected by slope instability.

Groundwater was encountered at a minimum depth of 1.50m bgl in the wells installed onsite at the time of monitoring. The analyses in the ground movement assessment considered groundwater at ground level in the worst credible scenario and at 1.50m bgl in the moderately conservative scenario. Should groundwater be encountered during further monitoring visits or at the time of the excavation, this would not negatively impact the ground movements presented in this report.

### 10.3 Basement Construction

No details were available at the time of writing this report on structural design and construction sequence.

For this BIA the basement walls were assumed to be contiguous pile walls made up of 600mm diameter bored piles at 700mm centres, with the pile base set at a depth of

15.00m bgl. The second moment of inertia of the contiguous pile wall was calculated as 742,201cm<sup>4</sup>.

The following construction sequence was assumed in the analysis:

1. demolition of the existing garages;
2. installation of the contiguous pile wall;
3. construction of the pile capping beam;
4. excavation of narrow trenches for the installation of temporary props at the top of the wall;
5. excavation between ground level and 1.75m bgl inside the footprint of the proposed basement leaving berms along the entire perimeter of the excavation for retaining the soil passive resistance on the basement wall;
6. excavation of narrow trenches for the installation of an intermediate level of temporary props and of a suitable waling beam at 1.75m bgl;
7. after the completion of the waling beam, removal of the berms;
8. excavation between 1.75m and 3.50m bgl inside the footprint of the proposed basement leaving berms along the entire perimeter of the excavation for retaining the soil passive resistance on the basement wall;
9. excavation of narrow trenches for the installation of a level of temporary props and waling beam at the base of the excavation;
10. after the completion of the waling beam, removal of the berms between 1.75m and 3.50m bgl;
11. construction of the basement piled raft and removal of the temporary props at 3.50m bgl;
12. construction of the ground floor slab;
13. removal of the remaining temporary props, completion of the inner basement and construction of the above ground structures.

The proposed construction sequence was aimed at minimising the ground movements and is representative of a high-stiffness system as defined in CIRIA C760.

It is recommended to limit the width of the narrow trenches to the minimum possible for allowing the installation of the temporary props and waling beams to keep the effects as much localised as possible and reduce the development of significant movements.

After the installation of two adjacent props, the excavation should be extended along the wall to allow the positioning of the waling beam. The excavation can be then fully developed after completion of the temporary support and the subsequent excavation stage started according to the same procedure previously described.

The temporary props applied during the excavation cannot be removed from the walls before being replaced by suitable permanent supports or equivalent permanent restraints, before the concrete has reached a prescribed strength or when the Structural Engineers specify.



The proposed development considered the excavation of 3.50m of Made Ground, corresponding to an unloading of the soils at formation level evaluated as circa 65kPa, adopting for the removed soils an average unit weight of 18kN/m<sup>3</sup>.

A ground movement assessment has been undertaken using OASYS Limited PDISP (Pressure induced DISplacement analysis) analysis software for the evaluation of the vertical ground movements and WALLAP by Geosolve to calculate lateral ground movements from retaining wall lateral deflection. PDISP assumes that the ground behaves as an elastic material under loading, with movements calculated based on the applied loads and the soil stiffness ( $E_u$  and  $E'$ ) for each stratum input by the user. PDISP assumes perfectly flexible loaded areas and as such tends to overestimate movements in the centre of loaded areas and underestimate movements around the perimeters. If a different foundation/underpinning solution is adopted within the final design the ground movement assessment must be revised.

The construction of the proposed basement would interact with the neighbouring structures at Ashley Court and at 18-28 Palace Road. The nearest listed building was the St Andrew's United Reform Church, which was a grade II listed building and located at circa 15.60m northwest based on plans provided by the Client.

The most sensitive adjacent building, therefore, would be the adjacent property at 18-28 Palace Road, located to the south-west. No basement was anticipated beneath the building. The detail of the critical scenarios considered for the development of the Ground Movement Assessment (GMA) and the undertaking of the Damage Category Assessment (DCA) using the approach on CIRIA C760 and the Burland scale are provided below. The grade II listed building of St Andrew's URC was not considered as the most sensitive one because the ground movements caused by basement construction would reduce considerably along the 15.60m between the two structures.

#### **10.4 Critical Scenario CS1**

Critical scenario CS1 considered the effects of basement construction on the adjoining building at 18-28 Palace Road, which was located at a distance of circa 1.20m from the excavation. The critical distance adopted for the development of the GMA and the DCA was considered equal to an average of 19.10m based on documents received from the Client. The critical section considered in scenario CS1 is presented in Figure 13.

The excavations to the proposed basement formation level must be carried out by retaining the passive resistance of the soils in place, as prescribed In CIRIA C760.

It is the Client's responsibility to provide information on any changes to the layout and/or structural characteristics of the basement. Soils Limited must be immediately informed of any changes, as this could potentially invalidate the results of this Basement Impact Assessment.



An accurate monitoring of ground and structural movements is required before, during and for a certain period after the completion of the construction process to check that movements do not exceed those calculated and presented in this report and allow the design of remedial measures, should the calculated movement be exceeded. If a different construction process is adopted, Soils Limited must be immediately informed and a reassessment of ground movements and expected damage on neighbouring structures must be carried out.

## **10.5 Ground Movements**

The calculated ground movements deriving from the abovementioned mechanisms are summarised below. The input/output files from PDisp and Wallap are presented in Appendix D.

### **10.5.1 Movements due to Pile Installation**

The ground movements caused by bored pile installation were estimated using the reference plots in CIRIA C760, Figure 6.8 for the case of contiguous pile walls.

The vertical movement in correspondence of the piles was evaluated as 0.04% times the pile length and corresponded to 6.0mm, linearly reducing to zero at a distance of 30.0m (2 times the pile length).

The largest horizontal movement was estimated as 6.0mm (0.04% of the total pile length of 15.0m) in correspondence of the excavation and decreased to zero at a distance of 22.5m (1.5 times the pile length) according to a bi-linear plot.

### **10.5.2 Short Term Heave**

Calculated short term heave, due to the removal of soils above the formation level, was evaluated by adopting the parameters in Table 10.1 and intended as deriving from the unloading of the London Clay Formation.

The largest short-term heave across the footprint of the proposed development was predicted to be of a maximum of -14mm (negative values indicate an upwards movement throughout this text) near the centre of the excavation. The movement decreased towards the boundaries of the excavation, along the boundary lengths of the basement. Heave was noted to occur within these areas ranging between -8mm and -2mm due to the net increase of surcharge load. A contour plot showing the variation of short-term movements across the entire basement footprint is presented in Figure 14, which showed that ground movements reduce to zero within <8m from the excavation.

### **10.5.3 Long Term Ground Movement**

Long term movements generally depend on the development of the increase of heave (negative settlements) in the long-term due to the reduction in stiffness of the soils, with the dissipation of negative pore-water pressures, and the development of (positive) settlements due to the construction of the basement and the application of the loads from the upper structure to greater depths. Those movements develop contemporarily and generally cannot be distinguished, but an evaluation of the long-term heave, as

independent values, was also reported for completeness on the contour plot in Figure 15. The maximum expected heave was calculated as circa -25mm and was caused by the stress relief caused by up to 3.50m deep excavations. Ground movements dissipated to zero within <12m from the excavation.

The maximum overall long-term ground movements under the proposed building footprint were calculated as -23mm near the centre of the excavation. The variation of movements along the excavation boundaries ranged between -13mm and -8mm. A contour plot with the variation of long-term movements across the basement footprint is presented in Figure 16, which showed the ground movements reducing to zero within <12m from the excavation.

The above values of the ground movements were cumulative and, therefore, included long-term heave and settlements caused by the structural loads.

#### **10.5.4 Settlements Due To Workmanship**

No settlements due to workmanship were considered in this ground movement assessment, as no underpinning will be constructed and no dry pack will be rammed between existing foundations and underpinning.

#### **10.5.5 Movements Due to Retaining Wall Lateral Deflection**

The construction of the basement will comprise the installation of bored piles along the perimeter of the excavation. The deflection of basement walls directly causes the development of lateral movements and, as a consequence, of settlements in the surroundings of the basement.

The calculation of horizontal movements was carried out using Wallap by Geosolve. The maximum horizontal movement was evaluated as circa 9mm on the basis of the previously described construction sequence. A plot showing the basement wall deflection was presented in Figure 17.

The evaluation of the displacements induced by the basement wall lateral deflection was undertaken on the basis of the relationship presented in CIRIA C760, Figure 6.17 and the maximum settlement considered equal to 4.5mm.

### **10.6 Summary of Ground Movements**

The parameters for the London Clay soils were those for the weak soils at shallow depth. As the shear strength and stiffness increases with depth, as demonstrated by the inferred SPT N values, this was a high degree of conservatism. However, the ground movements and Burland classification were within limits.

The plot of the vertical movements previously summarised was presented in Figure 18. The structural loads from the development were to be transferred to the soil through the piles at depth. At a depth of 3.50m bgl the removed overburden from soil excavation developed heave in the long-term. Two scenarios were considered for determination of

the maximum vertical deflection across CS1. Scenario one including heave and scenario two excluding heave.

In scenario one combined movements included pile installation, vertical movements caused by lateral deflection and long-term movements from PDisp analysis. The maximum deflection was calculated as 5.1mm. The movements from pile installation and vertical movements from lateral deflection were settlements and long-term movement from PDisp heave.

In scenario two combined movements included pile installation and vertical movements caused by lateral deflection only, removing the heave developed during the long-term movements calculated in the PDisp analysis. The maximum deflection was calculated as 2.6mm.

Scenario one was considered the worst case with a maximum deflection of 5.1mm and this value was adopted for the vertical deflection and damage classification. The calculated deflection ratio for potential damage for CS1 is presented in Table 10.3.

**Table 10.3 – Summary of the Vertical Deflection at CSI**

Scenario	Critical Distance <sup>1</sup> (m)	Vertical Deflection (mm)	Deflection Ratio (%)	Distance from the Excavation <sup>2</sup> (m)
CSI	(1.20) + 19.10	5.1	0.027	5.00

**Note:** Vertical movements are reported as absolute values. <sup>1</sup> The distance in brackets did not contribute to the evaluation of the deflection ratio. <sup>2</sup> Distance between the section with maximum vertical deflection and the edge of the excavation.

The horizontal movements developing in correspondence of the basement wall were calculated as the sum of the maximum movements caused by bored pile installation (6mm) and the maximum movements calculated using Wallap as caused by the basement wall deflection (9mm). The horizontal movements, however, rapidly dissipate with the distance from the excavation according to a linear relationship, becoming null at a distance of four times the excavated depth as presented in CIRIA C760, Figure 6.15a. Based on that relationship, the horizontal movements in correspondence of the section of maximum vertical deflection were calculated as circa 9.7mm. In Table 10.4 was reported a summary of the horizontal movement in correspondence of the section of maximum vertical deflection and the related horizontal strain. The plot of horizontal movement is presented in Figure 19.

**Table 10.4 – Summary of the Horizontal Movement at CSI**

Scenario	Critical Distance <sup>1</sup> (m)	Horizontal Deflection (mm)	Horizontal Strain (%)	Distance from the Excavation <sup>2</sup> (m)
CSI	(1.20) + 19.10	9.7	0.051	5.00

**Note:** Vertical movements are reported as absolute values. <sup>1</sup> The distance in brackets did not contribute to the evaluation of the horizontal strain. <sup>2</sup> Distance between the section with maximum vertical deflection and the edge of the excavation.

### 10.7 Evaluation of the Damage Category

The acceptance criteria for basement developments in the London Borough of Camden consider valid proposals producing an expected damage on the neighbouring structures not exceeding Burland Category 1 (very slight). The assessment was carried out considering the method described in CIRIA C760, based upon the method proposed by Burland et al. (2001) and taking into account the works by Burland and Wroth (1974) and Boscardin and Cording (1989).

The general categories of damage entity were summarised in Table 10.5.

**Table 10.5 – Classification of Visible Damage To Walls**

<b>Category</b>	<b>Description</b>
0 (Negligible)	Negligible – hairline cracks
1 (Very slight)	Fine cracks that can easily be treated during normal decoration (crack width <1mm)
2 (Slight)	Cracks easily filled, redecoration probably required. Some repointing may be required externally (crack width <5mm)
3 (Moderate)	The cracks require some opening up and can be patched by a mason. Recurrent cracks can be masked by suitable linings. Repointing of external brickwork and possibly a small amount of brickwork to be replaced (crack width 5 to 15mm or a number of cracks > 3mm).
4 (Severe)	Extensive repair work involving breaking-out and replacing sections of walls, especially over doors and windows (crack width 15mm to 25mm but also depends on number of cracks).
5 (Very severe)	This requires a major repair involving partial or complete re-building (crack width usually >25mm but depends on number of cracks).

The expected damage must be evaluated on the basis of the specific ratio between critical section length (L) and building height (H). The average height of the building at 18-28 Palace Road was evaluated as circa 18.0m.

The specific L/H ratio for CS1 was calculated in Table 10.6 and the damage category was evaluated considering the reference plot for L/H = 1.00.

**Table 10.6 – Calculated L/H Ratio**

<b>Section</b>	<b>Critical Distance (m)</b>	<b>Building Height (m)</b>	<b>Calculated L/H Ratio</b>
CSI	19.10	18.00	1.06

The results of the assessment were presented in Table 10.7, while in Figure 20 was defined the expected damage category on the neighbouring structure.

**Table 10.7 – Expected Damage Category**

<b>Section</b>	<b>Critical Distance (m)</b>	<b>Horizontal Deflection (mm)</b>	<b>Vertical Deflection (mm)</b>	<b>Horizontal Strain <math>\epsilon_h</math> (%)</b>	<b>Deflection Ratio <math>\Delta/L</math> (%)</b>	<b>Damage Category</b>
CSI	19.10	9.7	5.1	0.051	0.027	I (Very slight)

**Note:** Vertical and horizontal movements are reported as absolute values. The distance from the excavation did not contribute to the evaluation of horizontal strain and deflection ratio.

### 10.8 Monitoring of Ground and Structures

Anticipated ground movements are expected to be minimal and reduced by the stiffness of the above structure and those adjoining.

Soils Limited were not appointed for the development of a monitoring strategy. The following comments were provided as a broad outline.

It is recommended to appoint a specialist Surveyor for monitoring ground and structural movements at regular intervals to confirm limits presented in this report are not exceeded.

Movement monitoring of the property itself and nearby structures within a radius of 20m must be undertaken before construction starts, continued through the construction phase and for an appropriate period thereafter. The Surveyor will be required to monitor ground movements to check the validity of the ground movement analysis, the performance of the temporary works and working methods adopted by the chosen Contractor.

The proposed monitoring must also include:

- Visual inspection of relevant walls with a condition survey produced of each wall prior to work commencing,
- Vertical movement of each wall must be monitored using as a minimum standard optical equipment,
- Lateral movement must be measured using laser systems.

The movement monitoring instrumentation must provide a  $\pm 1$ mm minimum accuracy.

Prior to works the chosen contractor shall define the monitoring survey scheme and should undertake at least 3No. surveys for averaging the values and establish base readings.

During construction a minimum of 1No. set of readings should be obtained on a weekly basis, albeit 2No. sets per week should be preferred at the initial stages of the excavation to confirm the suitability of the temporary works.

After the completion of the construction stage the monitoring activities could be carried out according to 1No. set of readings per month. The monitoring can then cease after observing no significant movement between two consecutive readings.

A traffic light system based on green, amber and red trigger levels must be set in order to confirm the total ground movements and deflections presented throughout this BIA will not be exceeded, with specific actions to be taken if exceeding the amber and red trigger values.

It must be noted that the definition of the damage categories in CIRIA C760 is based on the evaluation of vertical deflections, while the monitoring is based on the measurement of vertical movements in correspondence of the edge of the excavation.

Regarding to the horizontal deflections presented in Table 10.4 and Table 10.7, they were calculated in correspondence of section of maximum vertical deflection. The vertical and horizontal movements at the excavation face to be considered for the definition of the trigger levels are presented in Table 10.8.

**Table 10.8 – Limit Ground Movements at the Edge of the Excavation**

<b>Section</b>	<b>Critical Distance (m)</b>	<b>Vertical Movement (mm)</b>	<b>Horizontal Movement (mm)</b>
CSI	19.1	9.0	15.0

However, the monitoring activities must take into account the non-linear relationship between deflection ratio and horizontal strain.

The above information must be considered as preliminary and to be revised as the proposed development design progresses.

Soils Limited must be immediately notified in the case of unexpected large movements, or movements in excess of those presented. A reassessment of ground movements and expected damage to neighbouring structures should be then carried out to take into account evidence from the construction stage.

**10.9 Recommendations and Remedial Actions**

The undertaking of a structural survey could provide useful information on the possibility of adopting different values for the acceptable movements at the time of monitoring.

It is possible to adopt measures at the time of construction useful for minimising the ground movements around and beneath the excavation. Suitable measures, in accordance to CIRIA C760 paragraph 6.3, can be summarised as:

- Good workmanship, with supports installed tight to the wall. The prop, and any packing between the prop and waling, should not rely on friction or adhesion between the prop end and waling to hold it in place
- It is good practice to minimise the first-stage excavation and install the first support as early as possible in the construction sequence
- Minimise the extent of the dig beyond the proposed support levels and the delays to the construction of the wall and its support system
- Avoid unplanned over-excavation

- Prevent the deterioration of lateral support from a clay berm by binding it or covering it with a waterproof membrane to maintain the natural moisture content
- Minimise the removal of fines during dewatering (not anticipated at this specific site)
- Minimise drawdown outside excavation.

In the case the resulting movements should remain of such magnitude to as to cause potential damage to the neighbouring structures, protective measures should be considered in agreement with CIRIA C760 paragraph 6.5, such as:

- strengthening of the ground (e.g. by means of grout injection, by pin piles or by ground freezing)
- strengthening of the building to safely sustain the additional stresses or accommodate deformations induced by ground movements
- structural jacking
- underpinning
- installation of a physical barrier between the building and the excavation to modify and reduce
- ground movements adjacent to and beneath the building
- compensation grouting.

## Section 11 Conclusions and Recommendations of BIA

### 11.1 General

The findings of this report are informed by site investigation data and information provided by the Client.

The ground conditions were found to be Made Ground (1.3m) overlying the cohesive bedrock of the London Clay Formation, which persisted beyond the base of the investigatory holes (8.00mbgl). The London Clay Formation were established to be very low permeable cohesive soils and were characterised by medium volume change potential. The inferred mechanical behaviour of the London Clay Formation was on the low side of the usual range for similar soils therefore could have been affected in the past by ground instability phenomena.

Groundwater was not encountered during the drilling of the boreholes but was observed at a minimum depth of 1.50m bgl during the monitoring visit undertaken. Local dewatering could be required during construction, either by exclusion, extraction, or a combination of the two. If extraction methods are used, best practice must be adopted to prevent the loss of material from the surrounding ground, which could cause instability.

The use of piles was recommended for the proposed basement foundations and the construction of basement walls, in order to ensure the stability of the excavation and of the slope.

The permanent works must be designed to ensure induced ground movements surrounding the site are within tolerable limits and temporary works sufficiently design to prevent damage during construction. It was recommended that pre-start and completion surveys be made of the adjoining properties. Monitoring of ground and structures to be undertaken before, during and for a sufficiently long period after the completion of the basement for the properties falling within the area of influence of the proposed development.

A ground movement assessment was undertaken as part of this assessment. The assessment regarding the most sensitive neighbouring structure (CS1, 18-28 Palace Road) provided an expected damage falling into Burland's category 1 (very slight damage) and was therefore acceptable according to the prescriptions from the LB of Camden.

The site was identified as falling in Flood Zone 1 and was characterised by very low to negligible flood risk. Albeit located within a Critical Drainage Area, it was not part of any Local Flood Risk Zone. The risk of cumulative effects on groundwater flow was negligible to very low due to the expected very low permeability of the cohesive soils encountered and to the absence of other basements in the immediate surroundings.

Overall, it was considered the proposed development would have a limited impact on neighbouring properties provided a suitable basement construction was selected. This



BIA was developed with reference to the information provided by the Client's consultant, presented in Appendix E. Soils Limited must be promptly informed in the case of different solutions be designed by the chosen contractor, as this could require the BIA to be reviewed.

## List of Figures

Figure 1 – Site Location Map .....	43
Figure 2 – Aerial Photograph .....	44
Figure 3 – EA Flood Zone Map .....	45
Figure 4 – EA Surface Water Flooding Extent.....	46
Figure 5 – EA Rivers and Sea Flooding Extent .....	47
Figure 6 – EA Reservoir Flooding Extent .....	48
Figure 7 – SFRA Surface Water Flooding Map .....	49
Figure 8 – SFRA Elevated Groundwater .....	50
Figure 9 – SFRA Internal Sewer Flooding Incidents.....	51
Figure 10 – SFRA External Sewer Flooding Incidents .....	52
Figure 11 – SFRA Critical Drainage Areas.....	53
Figure 12 – Exploratory Hole Plan .....	54
Figure 13 – Critical Section .....	55
Figure 14 – Short-Term Heave Contour Plot.....	56
Figure 15 – Long-Term Heave Contour Plot .....	57
Figure 16 – Long-Term Movements Contour Plot .....	58
Figure 17 – Basement Wall Lateral Movements.....	59
Figure 18 – CS1 – Plot of Vertical Movements.....	60
Figure 18 – CS1 – Plot of Horizontal Movements .....	61
Figure 19 – Damage Category .....	62

## List of Appendices

### **Appendix A Standards and Resources**

### **Appendix B Field Work**

Appendix B.1 Engineers Logs

### **Appendix C Geotechnical In-Situ and Laboratory Testing**

Appendix C.1 Classification

Appendix C.2 Interpretation

Appendix C.3 Geotechnical In-Situ and Laboratory Results

### **Appendix D Software Input/Output Files**

### **Appendix E Information Provided by the Client**



**Figure 1 – Site Location Map**



---

**Job Number**  
21109

**Project**  
The Garages, Frogmal Lane, London NW3 6DN

---

**Client**  
Pollyshire Ltd

**Date**  
March 2024

---



Figure 2 – Aerial Photograph

---

**Project**  
The Garages, Frognal Lane, London  
NW3 6DN

---

**Client**  
Pollyshire Ltd

---

**Date**  
March 2024

---

**Job Number**  
21109

---





Figure 3 – EA Flood Zone Map

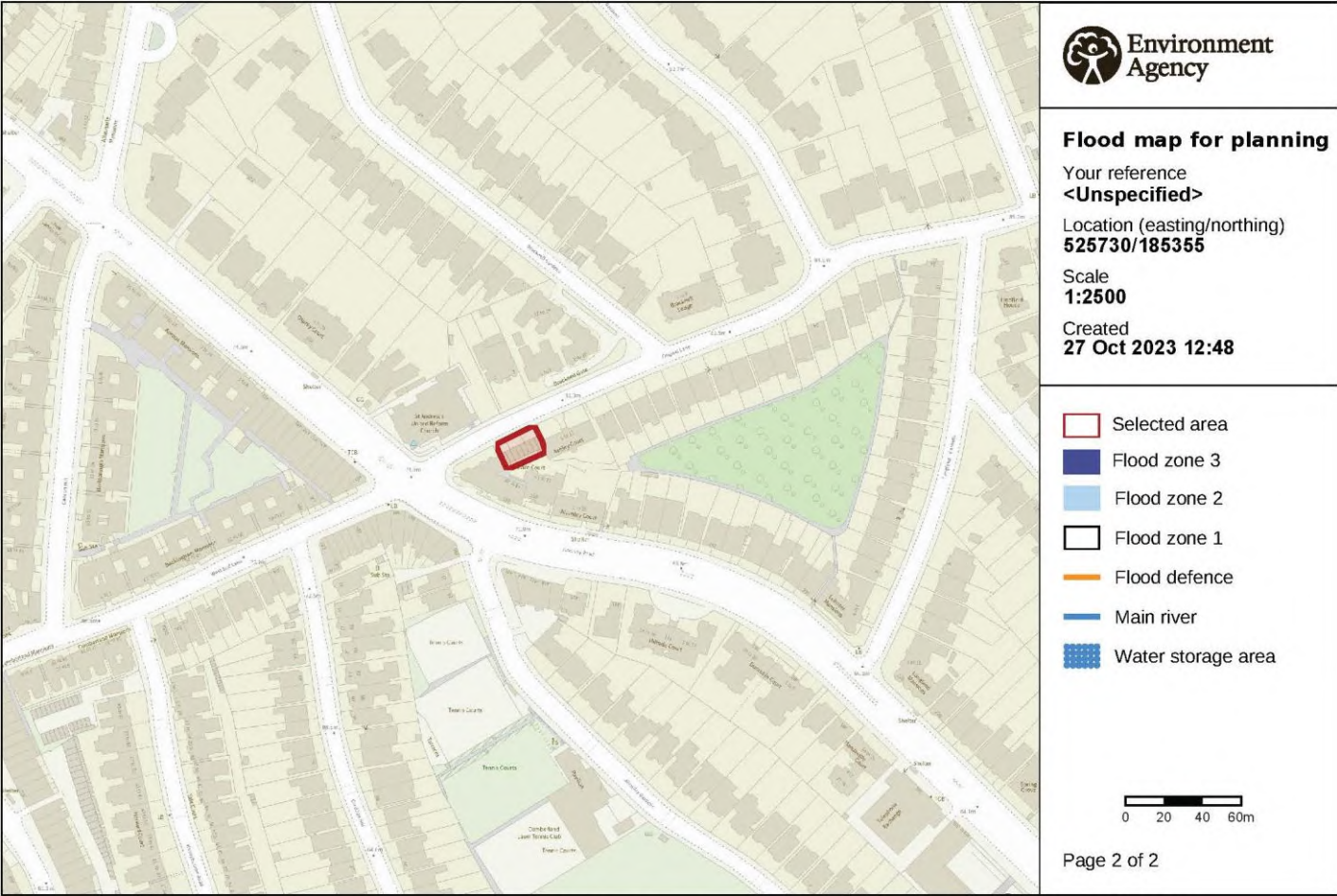

---

**Project**  
 The Garages, Froggnal Lane, London NW3 6DN

---

**Client**  
 Pollyshire Ltd

---

**Date**  
 March 2024

---

**Job Number**  
 21109

---



© Environment Agency copyright and / or database rights 2022. All rights reserved. © Crown Copyright and database right 2022. Ordnance Survey licence number 100024198.

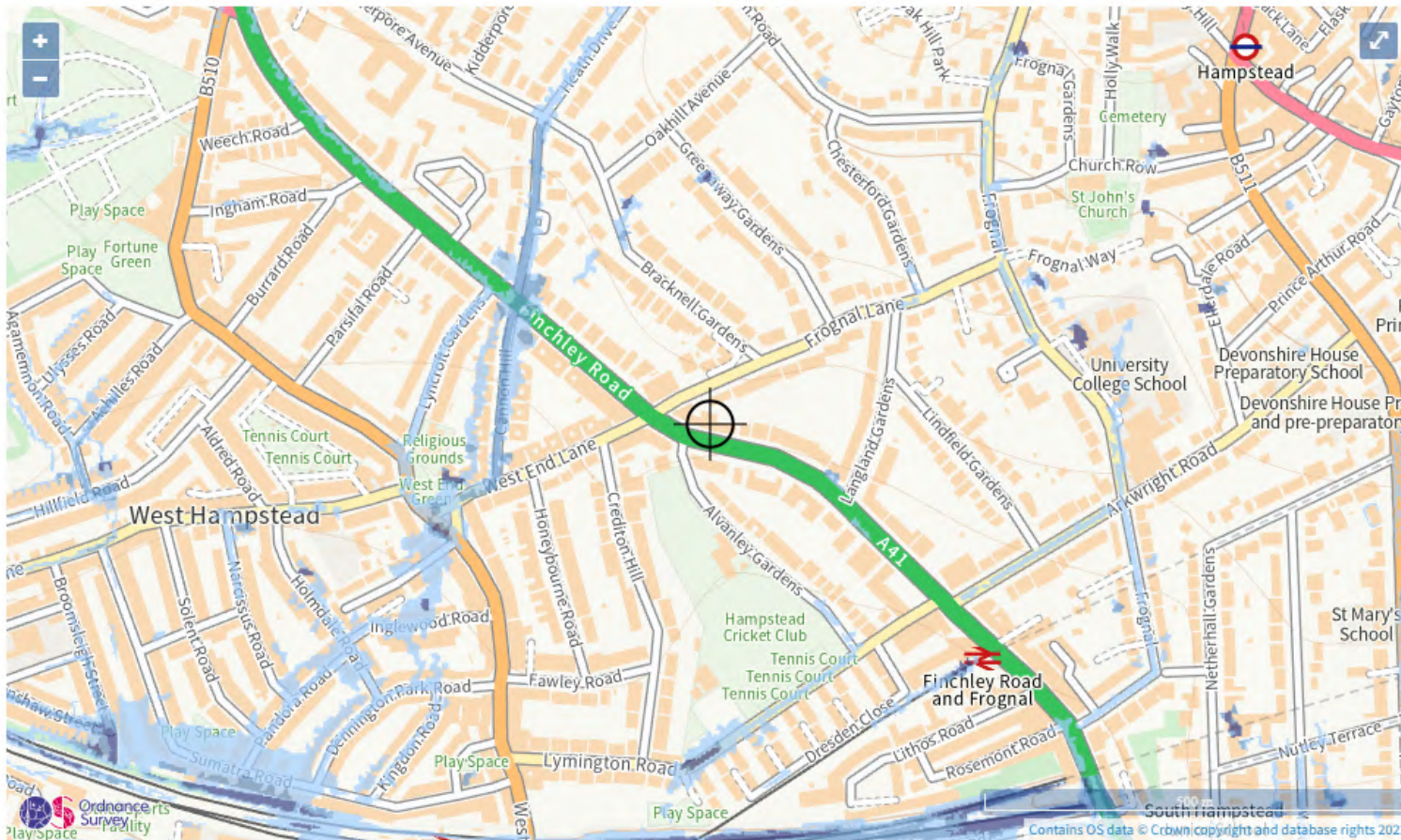

**Figure 4 – EA Surface Water Flooding Extent**

**Project**

The Garages, Frogna Lane, London NW3 6DN

**Client**

Pollyshire Ltd

**Date**

March 2024

**Job Number**

21109

Extent of flooding from surface water

- High
- Medium
- Low
- Very low
- Location you selected





Figure 5 – EA Rivers and Sea Flooding Extent

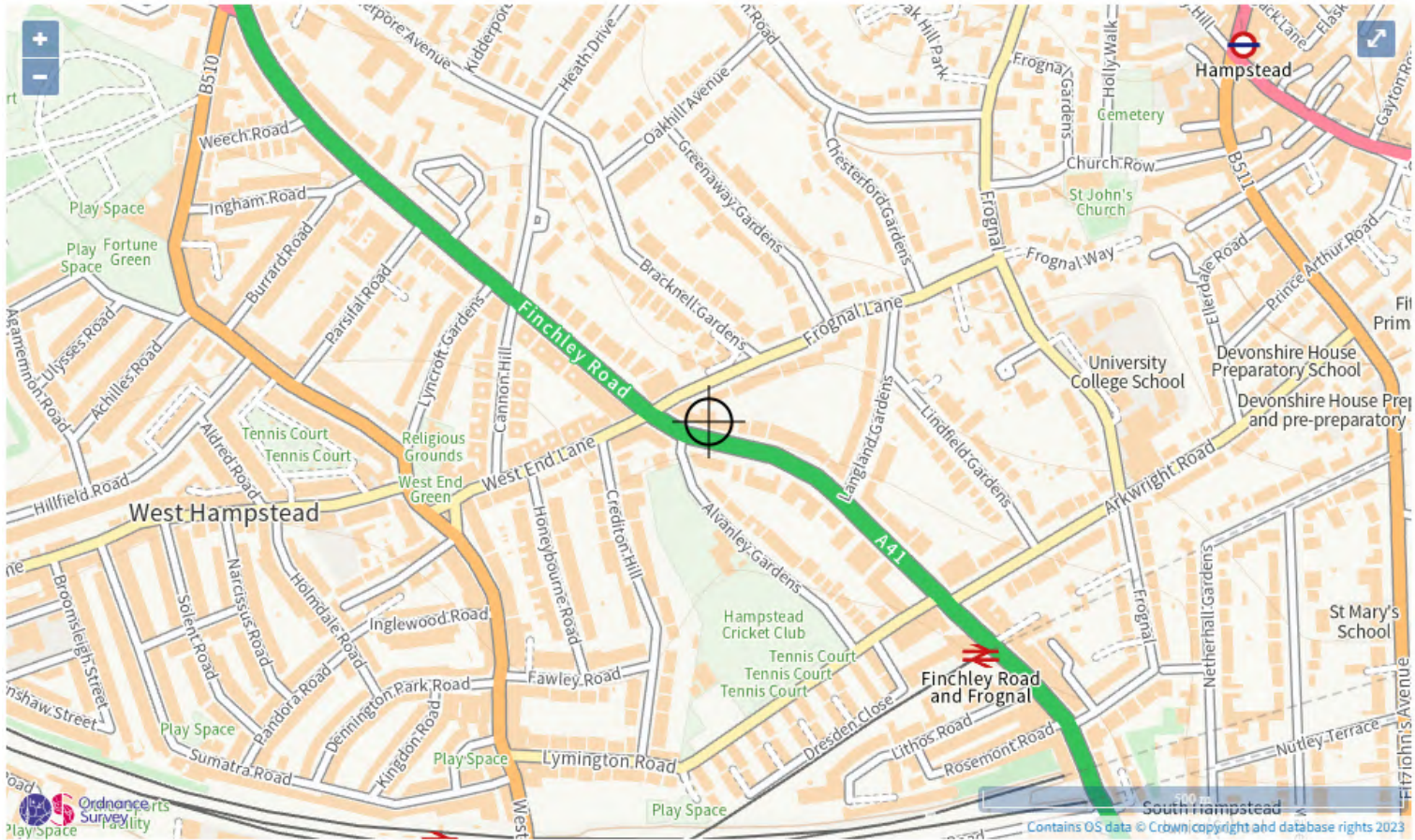

<b>Project</b>	The Garages, Frognal Lane, London NW3 6DN
<b>Client</b>	Pollyshire Ltd
<b>Date</b>	March 2024
<b>Job Number</b>	21109

Extent of flooding from rivers or the sea

- High
- Medium
- Low
- Very low
- ⊕ Location you selected





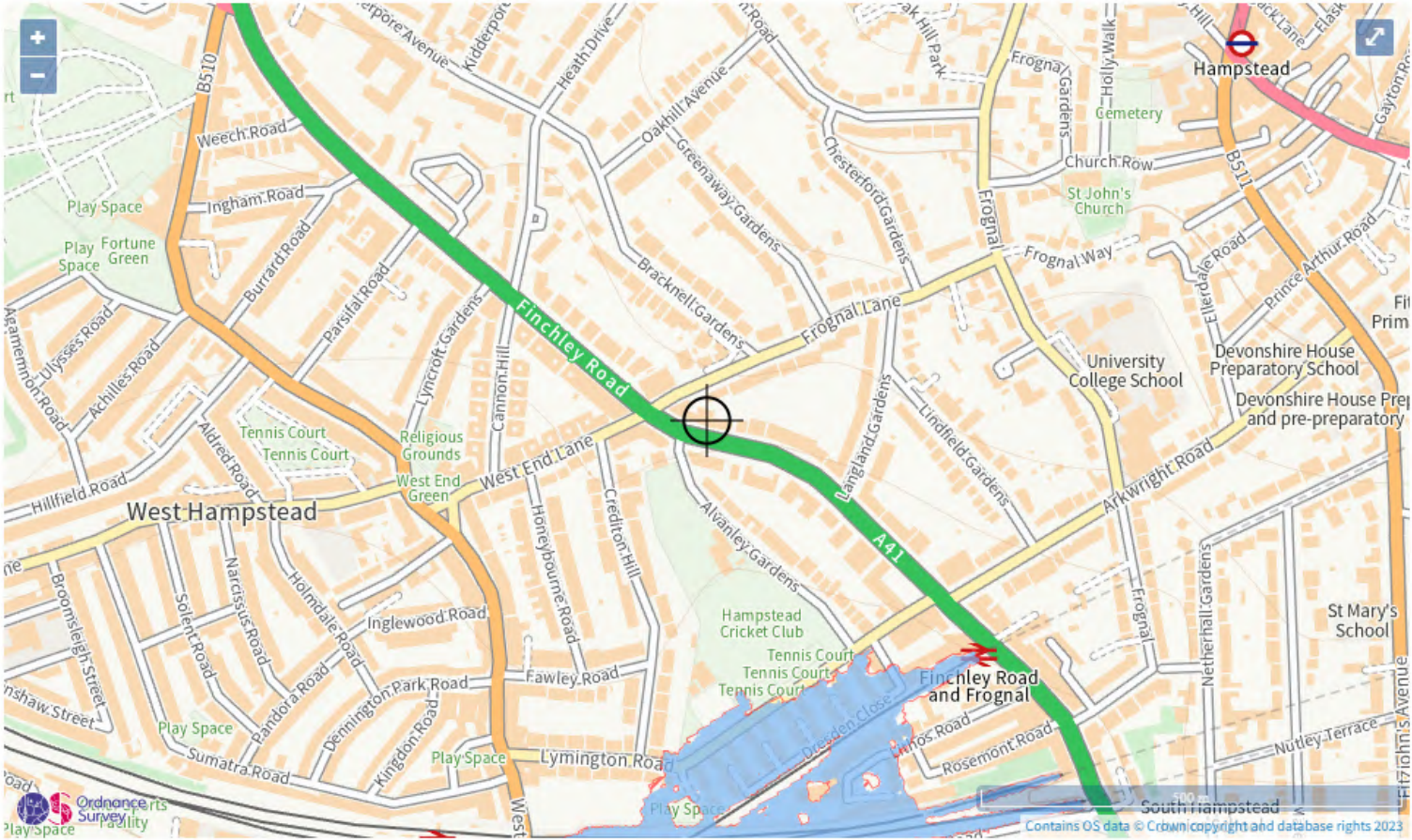

**Figure 6 – EA Reservoir Flooding Extent**

**Project**  
 The Garages, Frogal Lane, London NW3 6DN

**Client**  
 Pollyshire Ltd

**Date**  
 March 2024

**Job Number**  
 21109

Maximum extent of flooding from reservoirs:

- when river levels are normal
- when there is also flooding from rivers
- + Location you selected





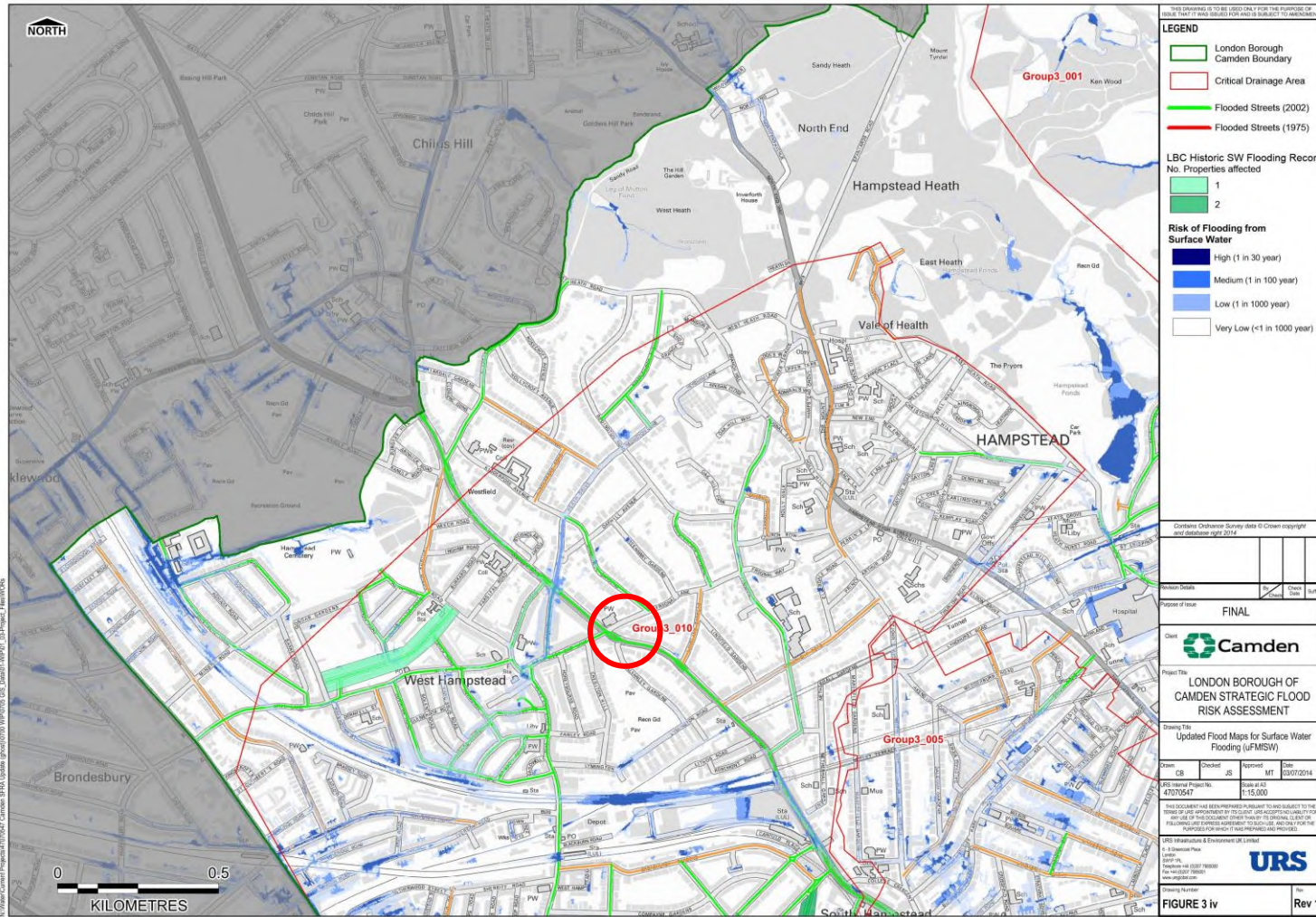

**Figure 7 – SFRA Surface Water Flooding Map**

**Project**

The Garages, Frognal Lane, London NW3 6DN

**Client**

Pollyshire Ltd

**Date**

March 2024

**Job Number**

21109

 Approximate site location





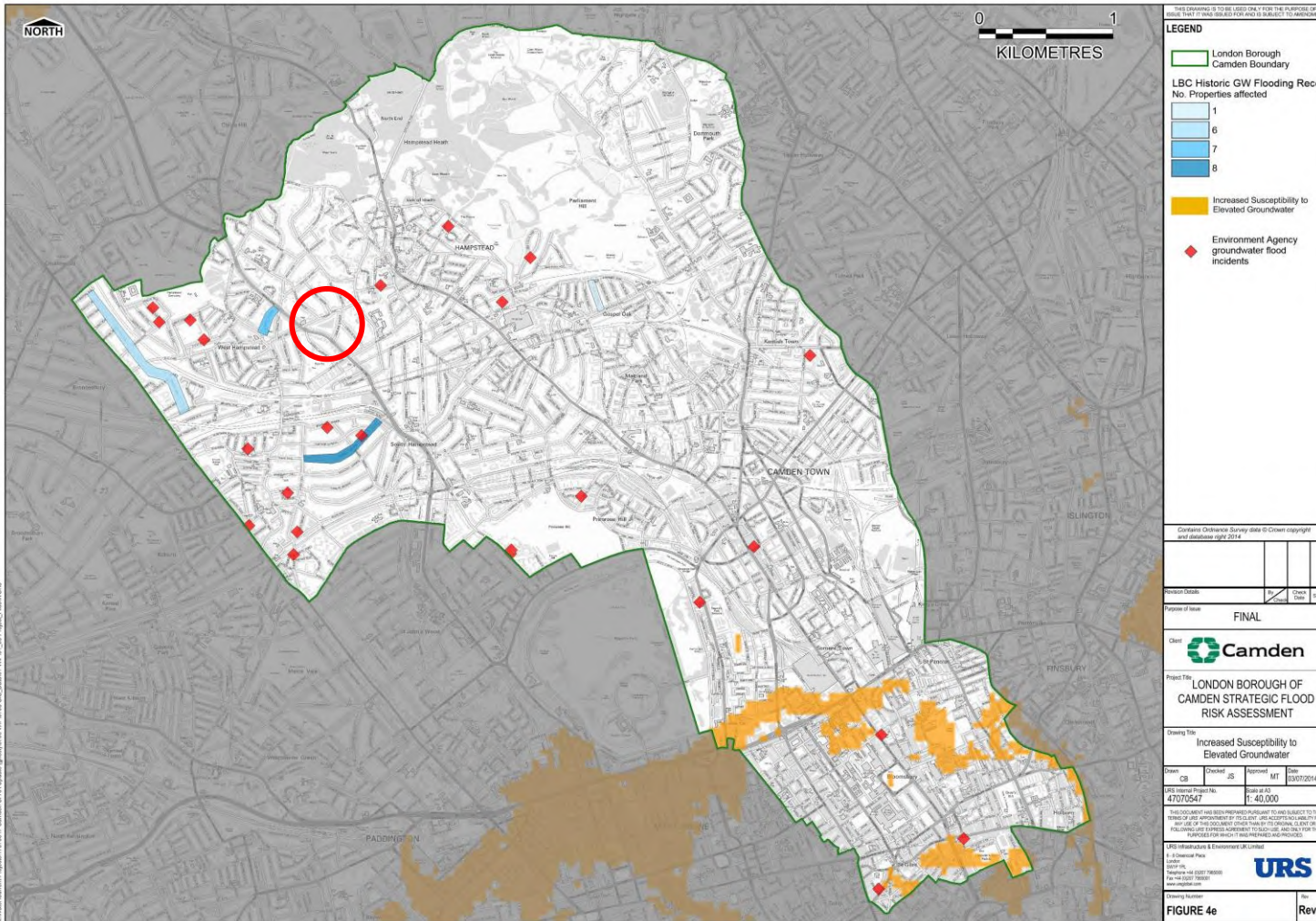

**Figure 8 – SFRA Elevated Groundwater**

**Project**

The Garages, Frognal Lane, London NW3 6DN

**Client**

Pollyshire Ltd

**Date**

March 2024

**Job Number**

21109

 Approximate site location



**Figure 9 – SFRA Internal Sewer Flooding Incidents**

**Project**  
The Garages, Frogнал Lane, London NW3 6DN

**Client**  
Pollyshire Ltd

**Date**  
March 2024

**Job Number**  
21109

 Approximate site location

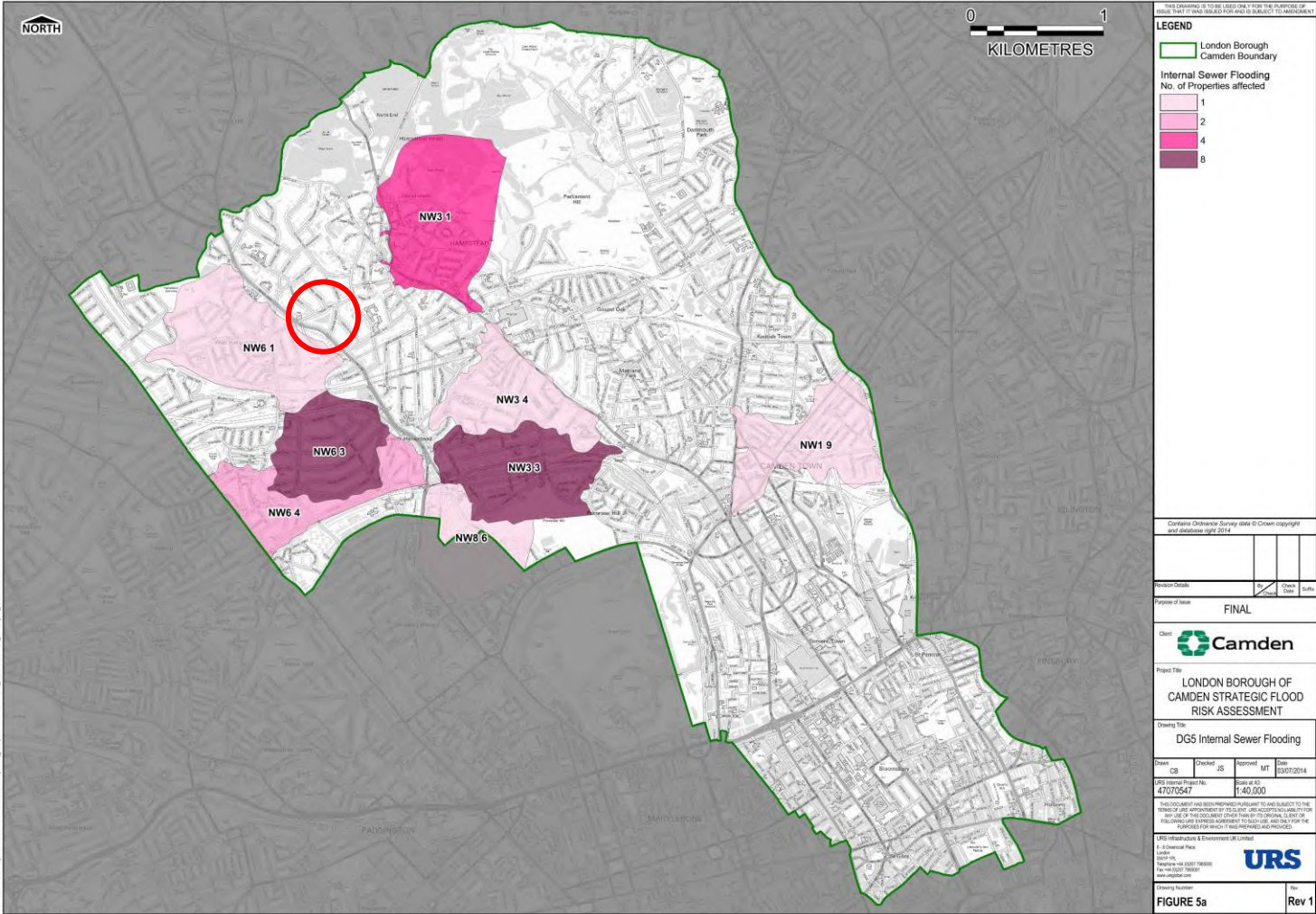



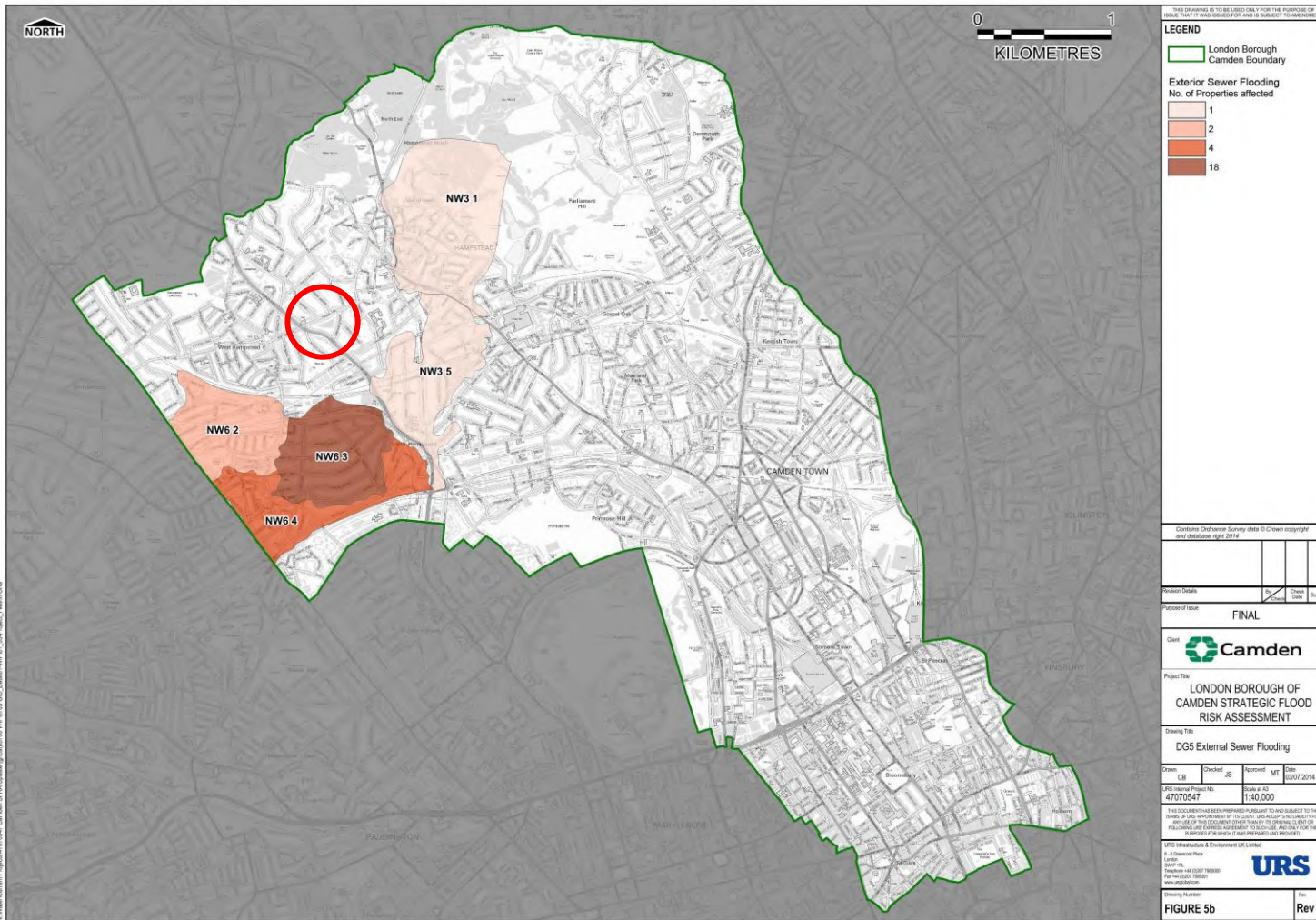

**Figure 10 – SFRA External Sewer Flooding Incidents**

**Project**

The Garages, Frognal Lane, London NW3 6DN

**Client**

Pollyshire Ltd

**Date**

March 2024

**Job Number**

21109

Approximate site location



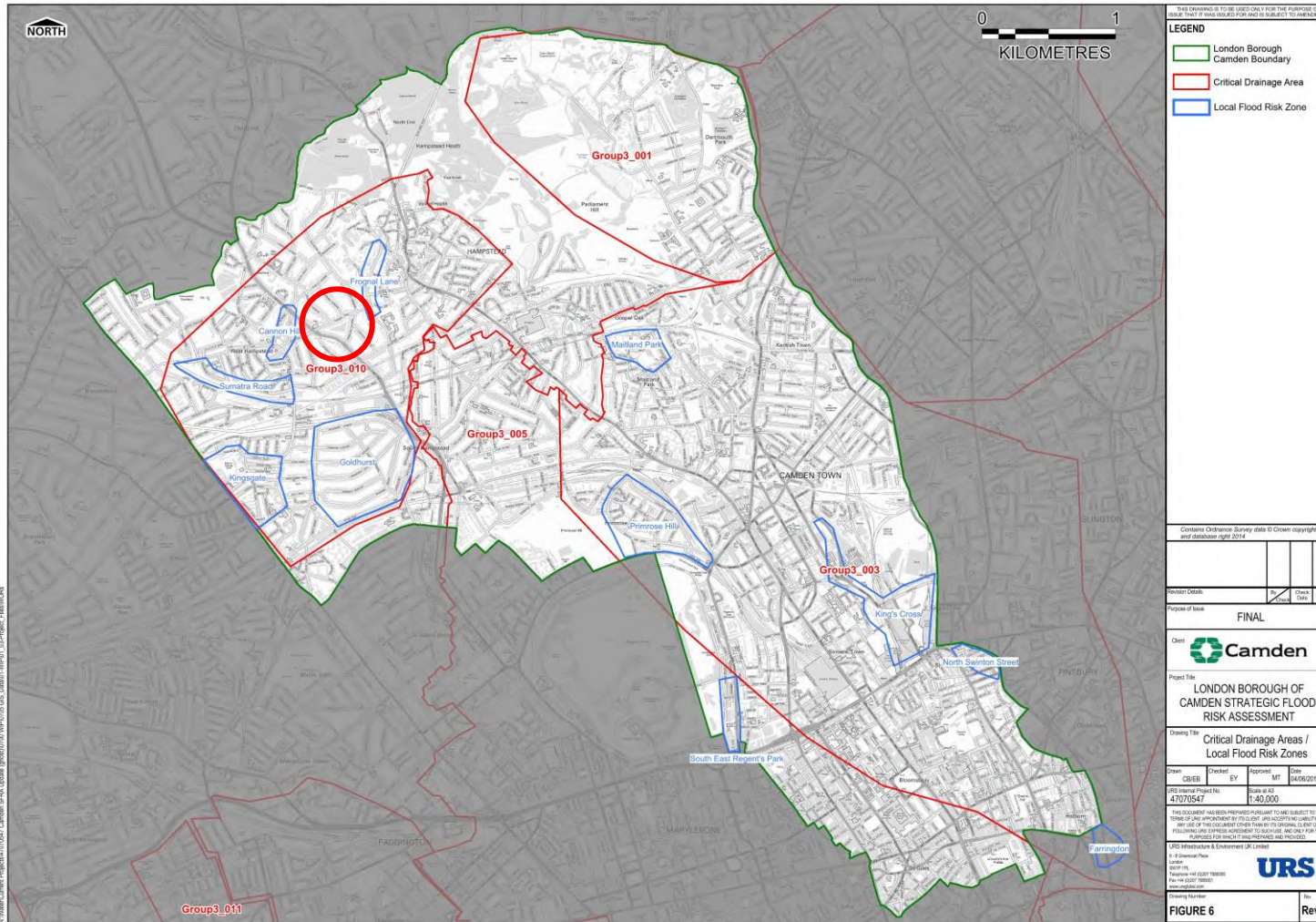

**Figure 11 – SFRA Critical Drainage Areas**

**Project**

The Garages, Frognal Lane, London NW3 6DN

**Client**

Pollyshire Ltd

**Date**

March 2024

**Job Number**

21109

Approximate site location







**Figure 12 – Exploratory Hole Plan**

---

**Project**  
The Garages, Frogal Lane, London  
NW3 6DN

---

**Client**  
Pollyshire Ltd

---

**Date**  
March 2024

---

**Job Number**  
21109

---



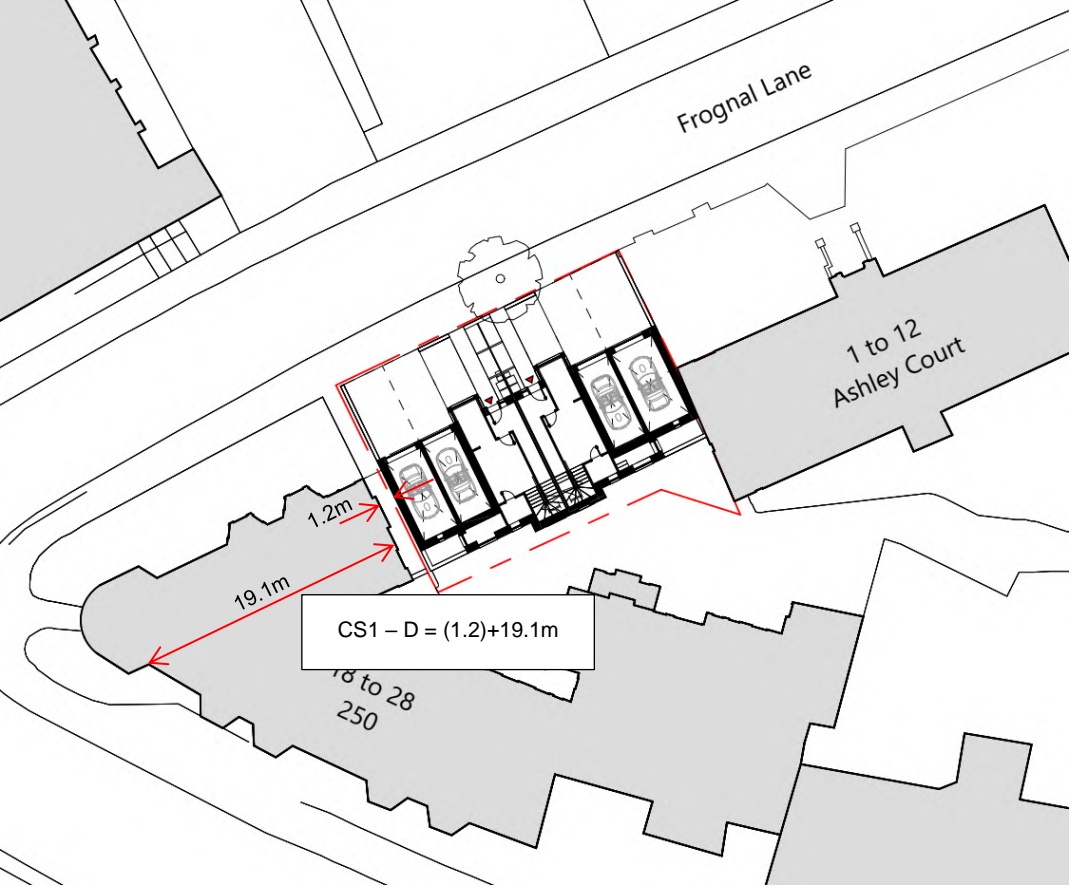

Figure 13 – Critical Section

---

**Project**  
The Garages, Froggnal Lane, London  
NW3 6DN

---

**Client**  
Pollyshire Ltd

---

**Date**  
March 2024

---

**Job Number**  
21109

---

**Note:** the distance in brackets represents the distance between the excavation and the building and does not contribute to the evaluation of the damage category.



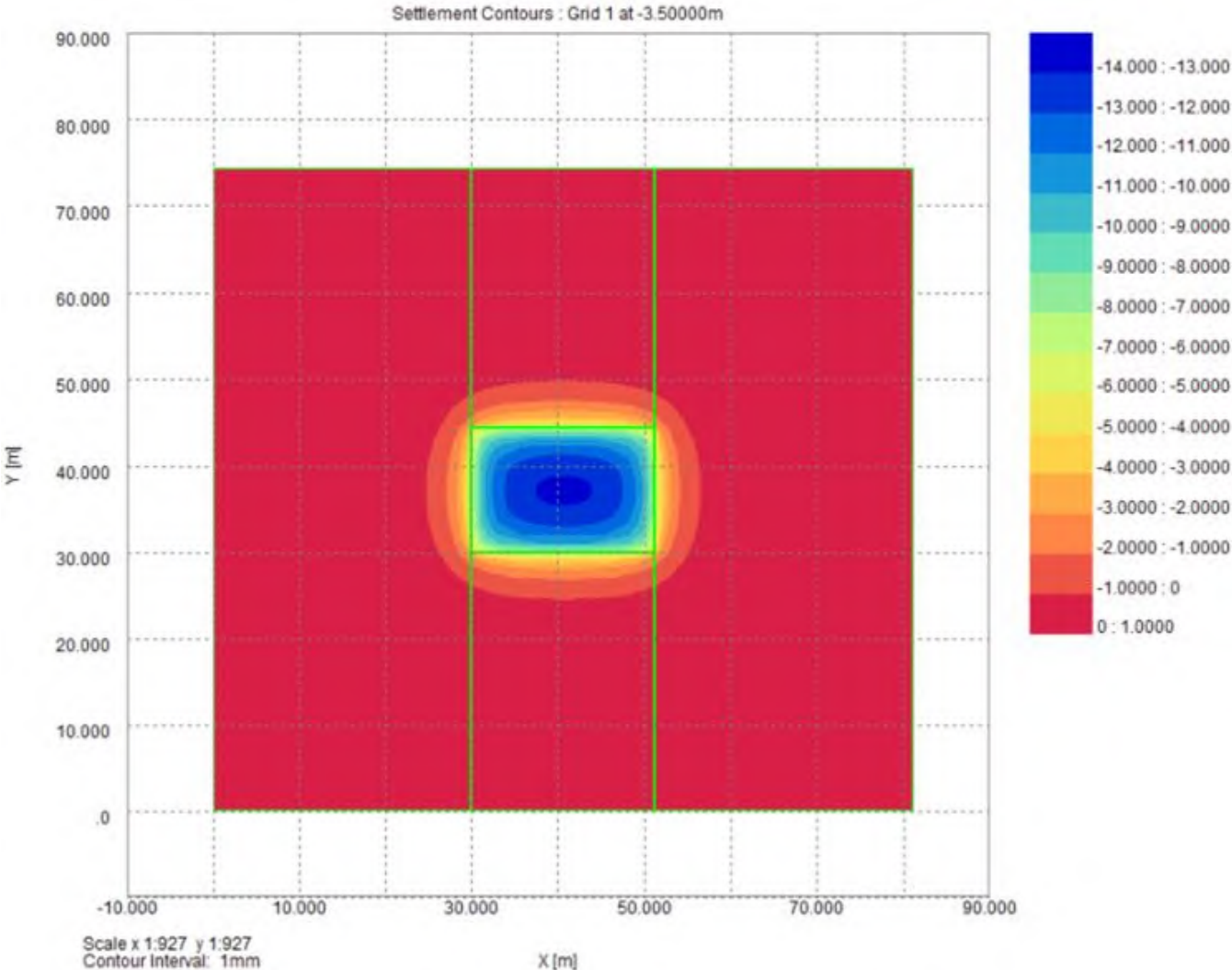

**Figure 14 – Short-Term Heave Contour Plot**

---

**Project**  
The Garages, Frogal Lane, London NW3 6DN

---

**Client**  
Pollyshire Ltd

---

**Date**  
March 2024

---

**Job Number**  
21109

---



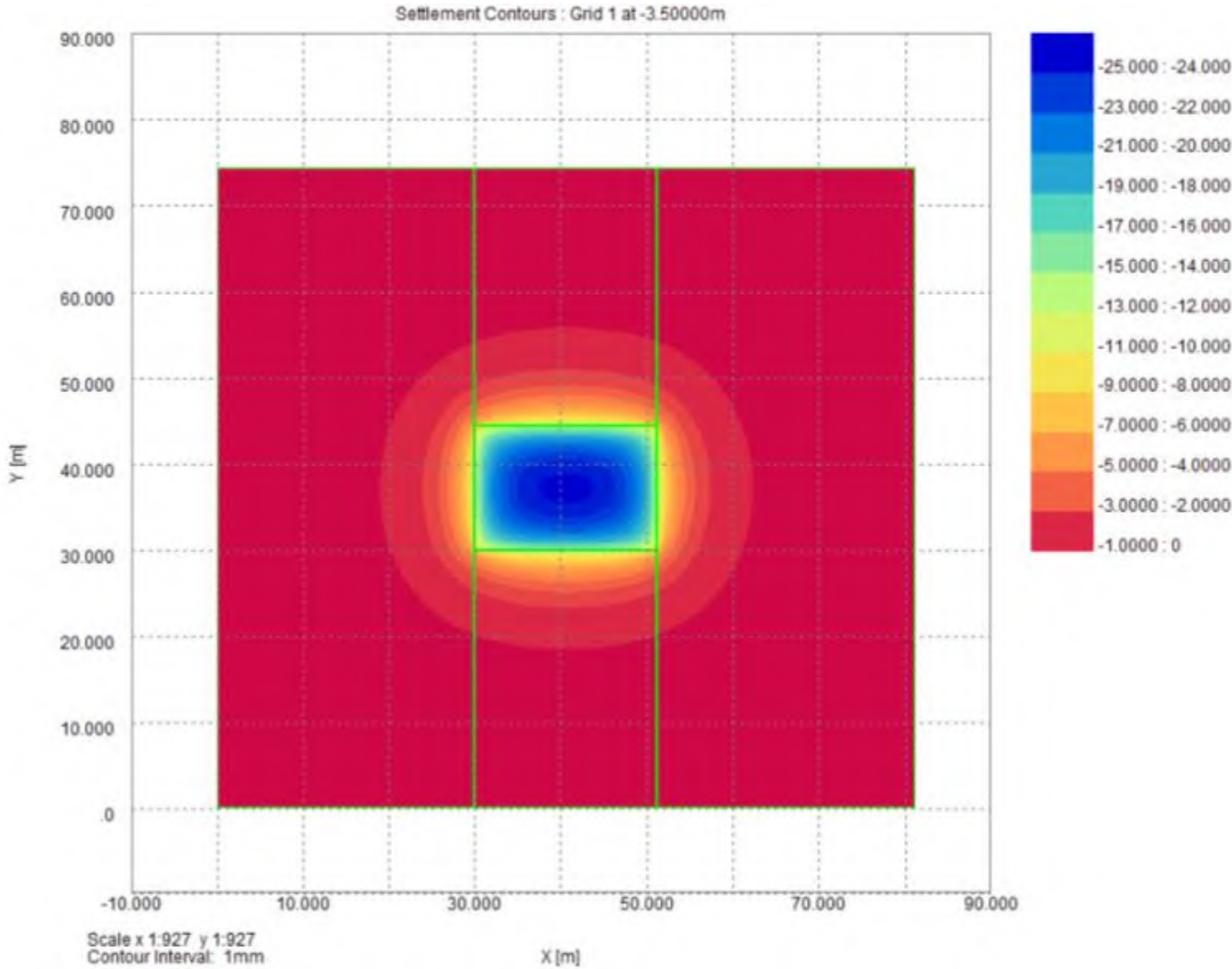

**Figure 15 – Long-Term Heave Contour Plot**

---

**Project**  
The Garages, Frognal Lane, London  
NW3 6DN

---

**Client**  
Pollyshire Ltd

---

**Date**  
March 2024

---

**Job Number**  
21109

---

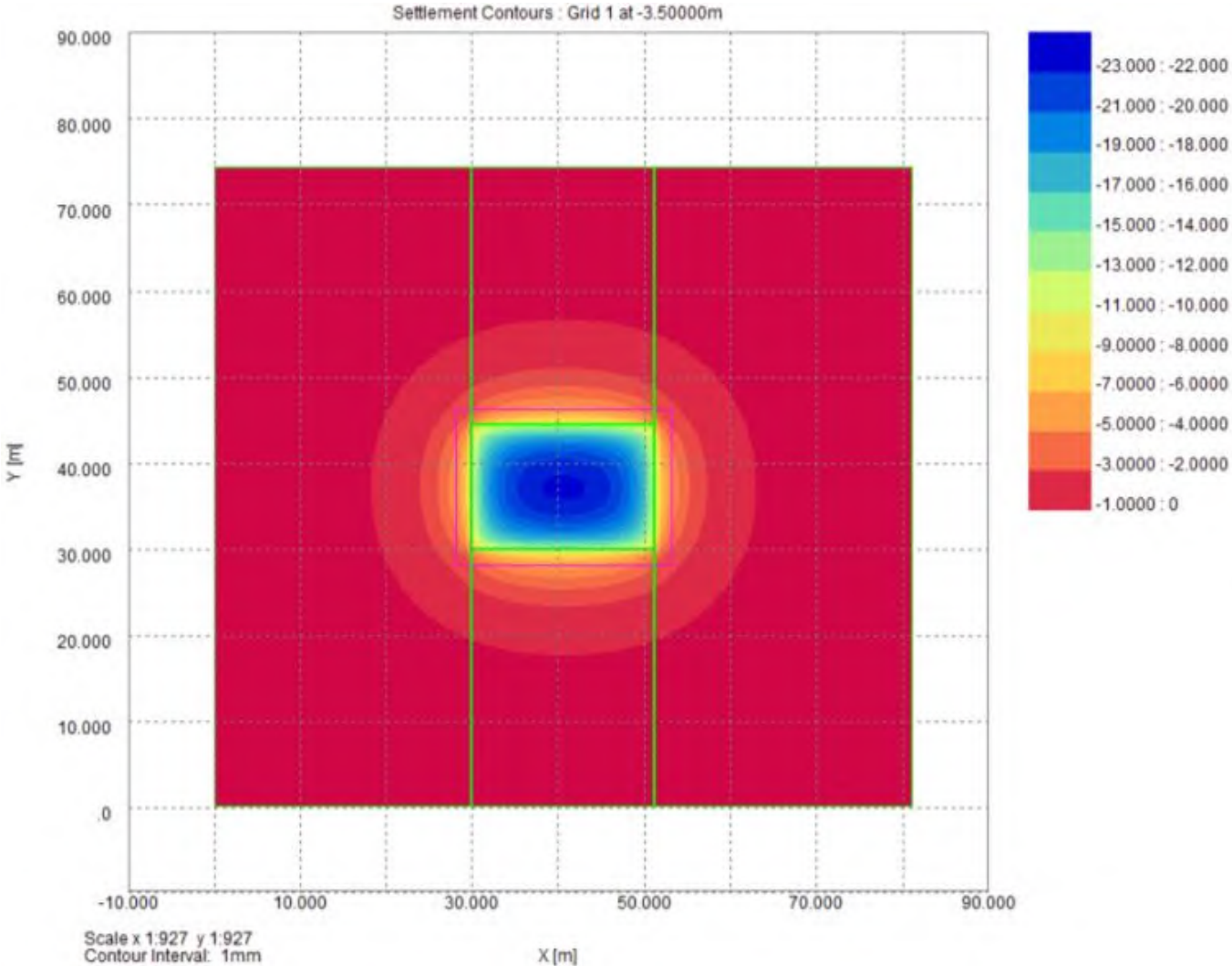

**Figure 16 – Long-Term Movements Contour Plot**

**Project**  
The Garages, Frognal Lane, London NW3 6DN

**Client**  
Pollyshire Ltd

**Date**  
March 2024

**Job Number**  
21109

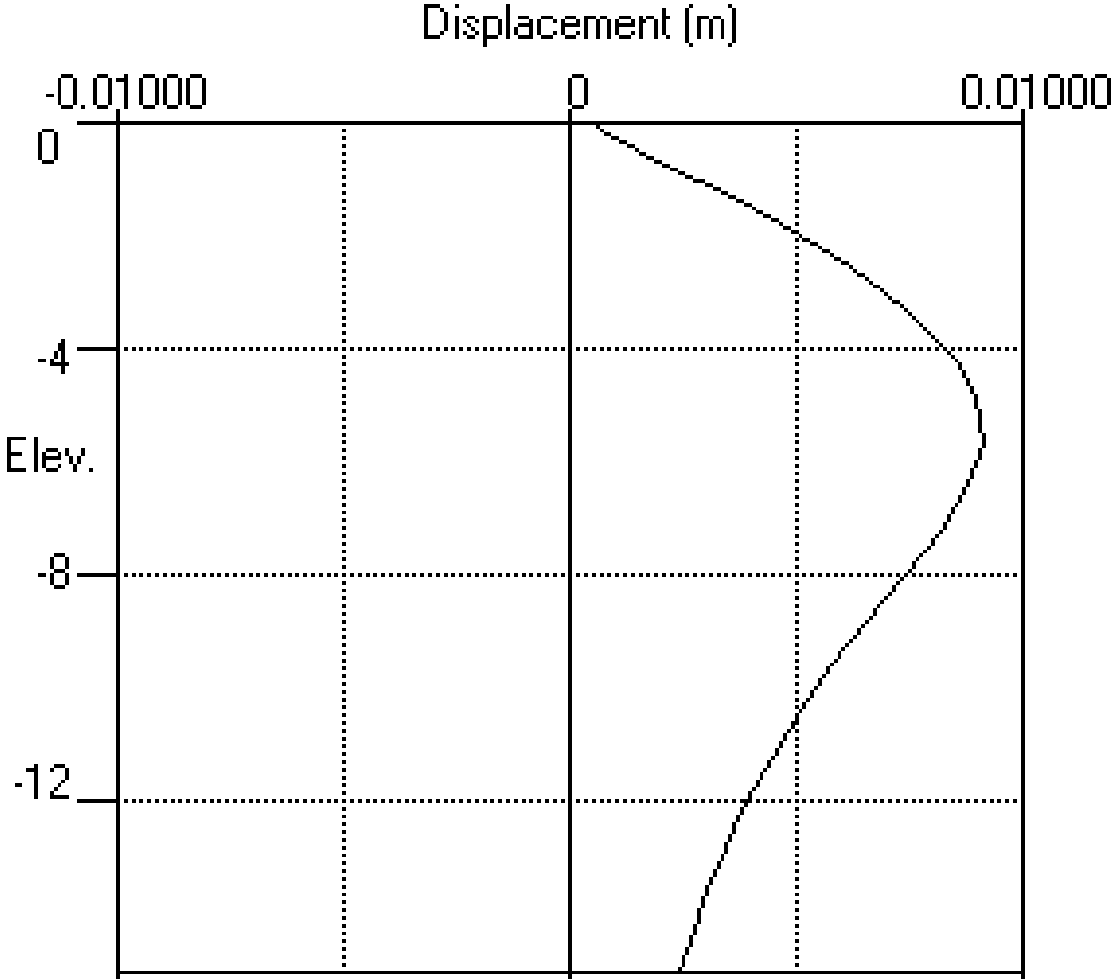

**Figure 17 – Basement Wall Lateral Movements**

---

<b>Project</b>
The Garages, Frogna Lane, London NW3 6DN

---

<b>Client</b>
Pollyshire Ltd

---

<b>Date</b>
March 2024

---

<b>Job Number</b>
21109

---

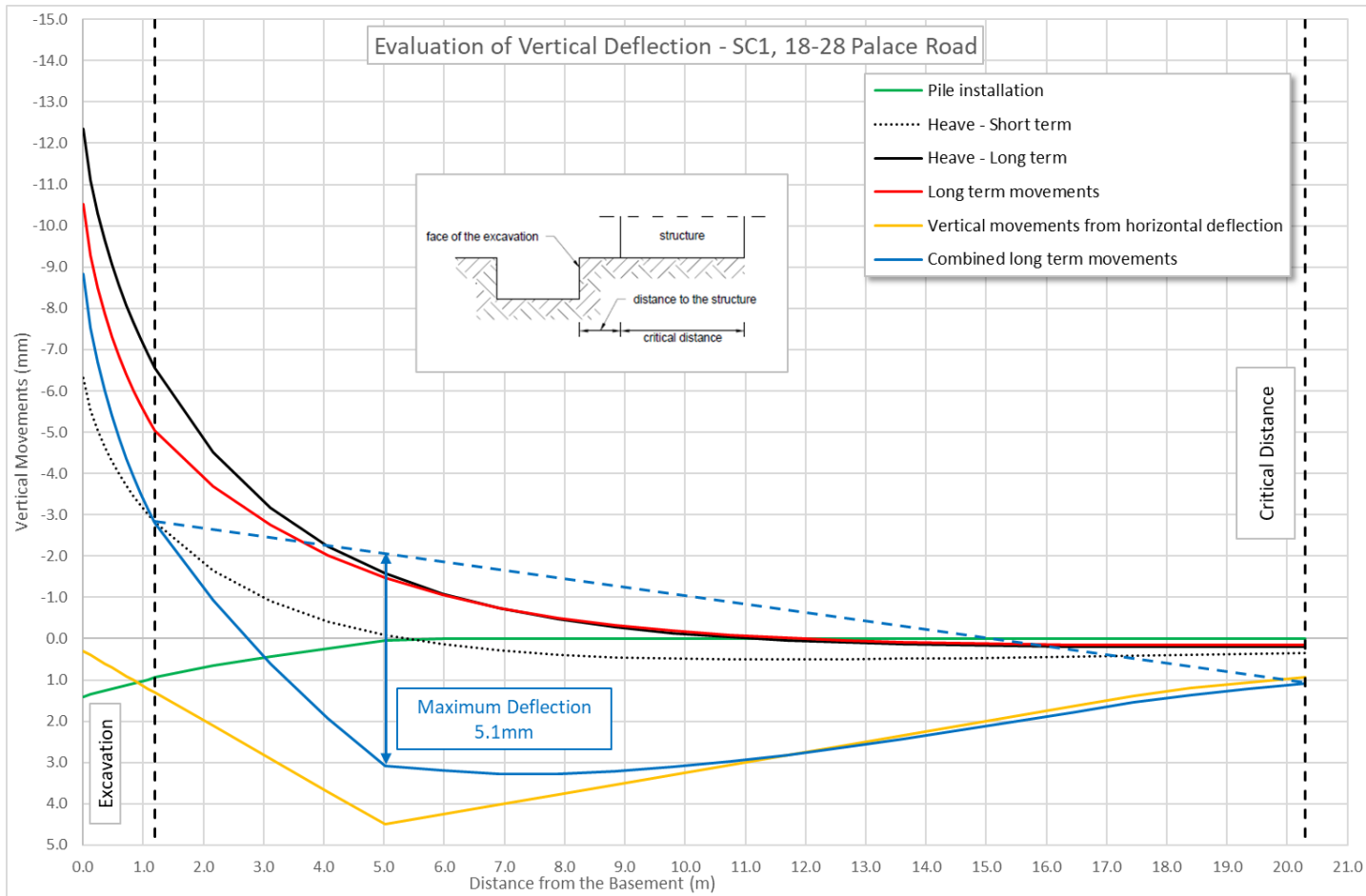

**Figure 18 – CSI – Plot of Vertical Movements**

**Project**

The Garages, Froggnal Lane, London NW3 6DN

**Client**

Pollyshire Ltd

**Date**

March 2024

**Job Number**

21109

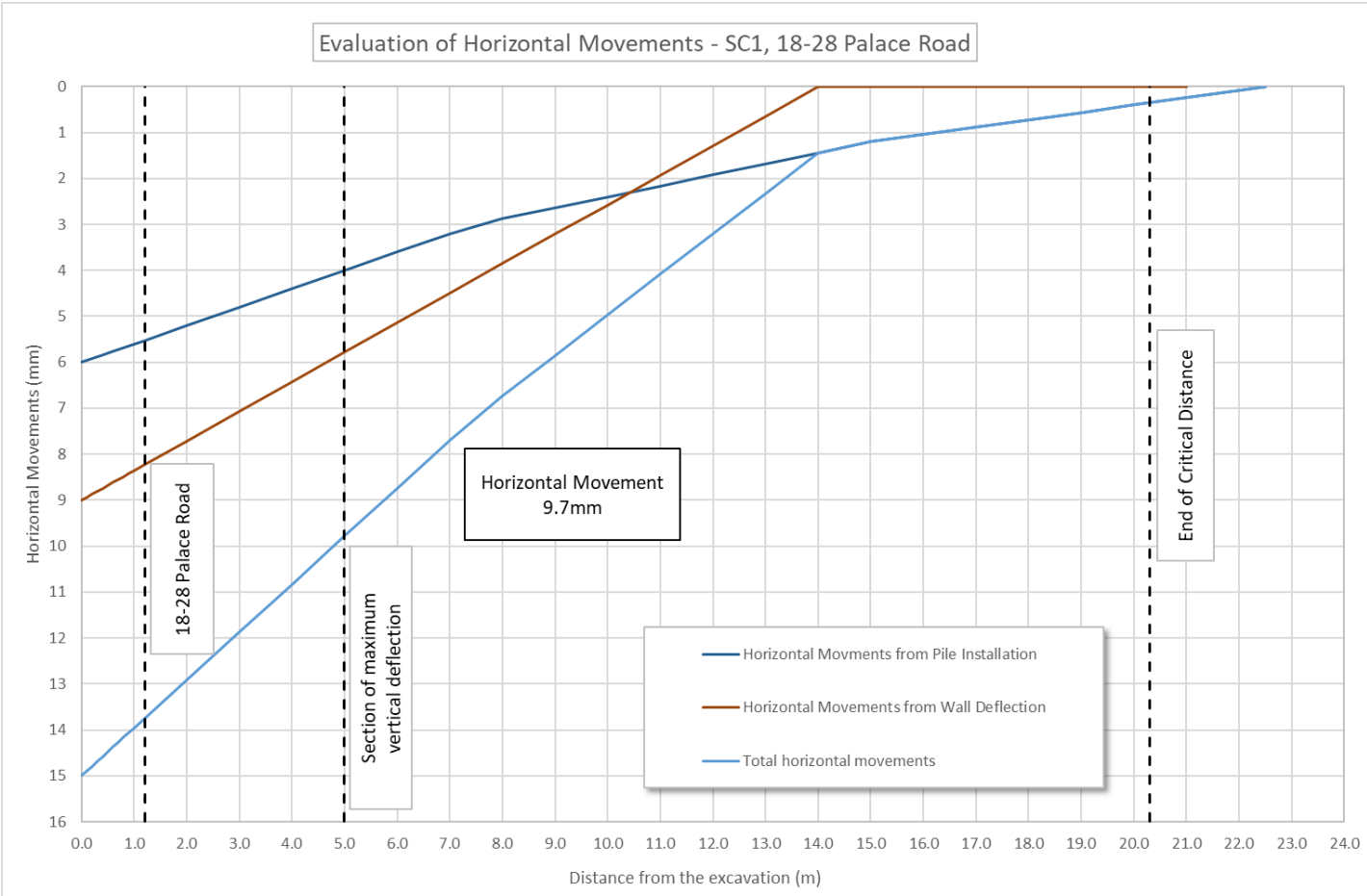

**Figure 19 – CSI – Plot of Horizontal Movements**

**Project**  
The Garages, Frogna Lane, London NW3 6DN

**Client**  
Pollyshire Ltd

**Date**  
March 2024

**Job Number**  
21109

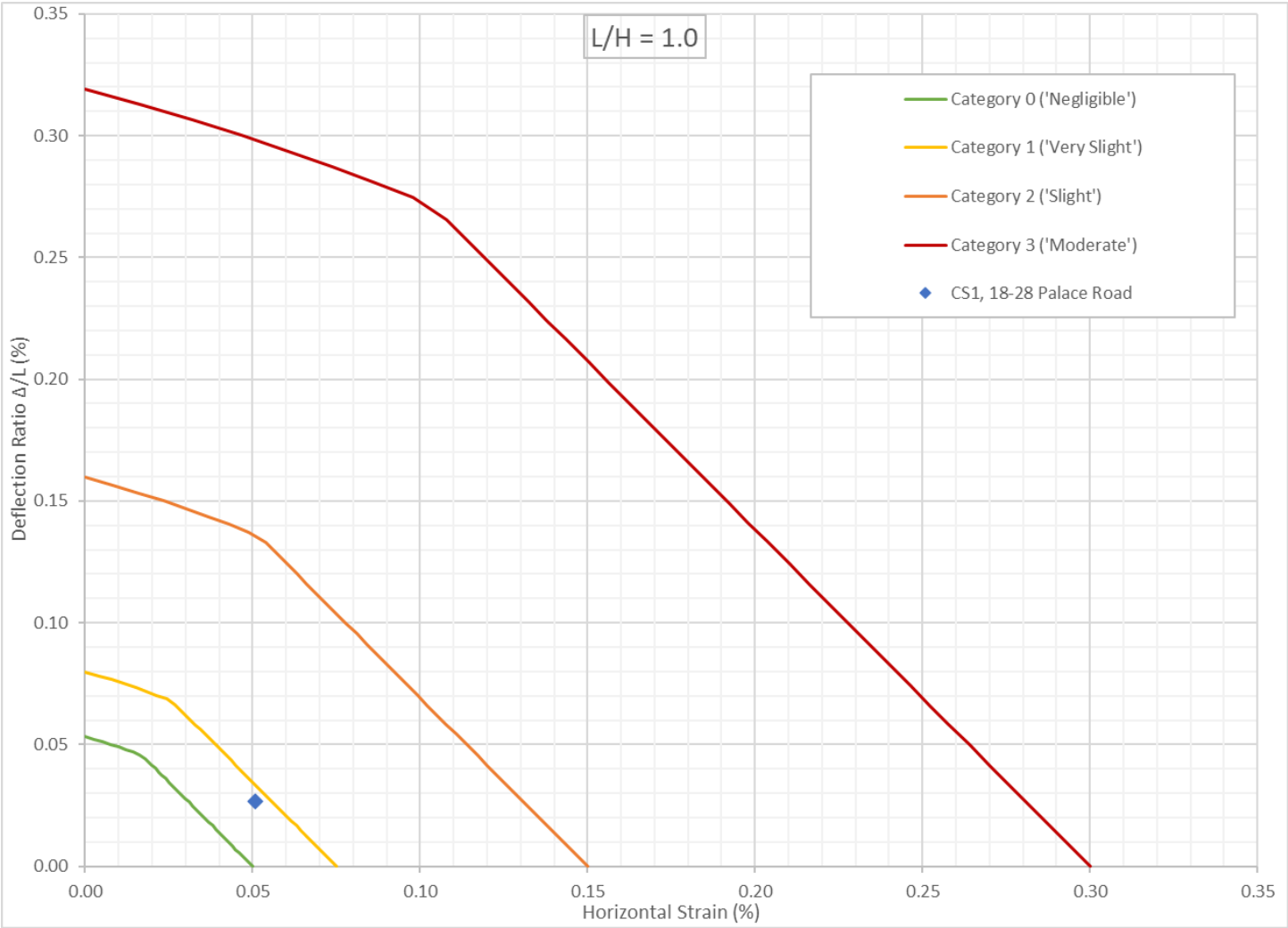

**Figure 20 – Damage Category**

---

**Project**  
The Garages, Froggnal Lane, London NW3 6DN

---

**Client**  
Pollyshire Ltd

---

**Date**  
March 2024

---

**Job Number**  
21109

---

## Appendix A Standards and Resources

The site works, soil descriptions and geotechnical testing was undertaken in accordance with the following standards were applicable:

- BS 5930:2015 and BS EN ISO 22476-2 2005+A1:2011
- BS EN 1997-1:2004+A1:2013 Eurocode 7. Geotechnical design
- BS EN ISO 14688-1:2018 - Geotechnical investigation and testing - Identification and description
- BS EN ISO 14688-2:2018 - Geotechnical investigation and testing - Principles for a classification
- BS 10175:2011+A2:2017 - Investigation of potentially contaminated sites
- LCRM 2021 Environment Agency
- BS 8004:2015 – Code of practice for foundations
- BS 1377:1990 Parts 1 to 8
- BRE Digest 241 “Low-rise buildings on shrinkable clay soils: Part 2
- BRE Special Digest 1, 2005, ‘Concrete in Aggressive Ground’
- Stroud, M. A. 1974, “The Standard Penetration Test – its application and interpretation”, Proc. ICE Conf. on Penetration Testing in the UK, Birmingham. Thomas Telford, London.
- N.E. Simons, B.K. Menzies, “A Short Course in Foundation Engineering”
- NHBC Standards Chapter 4.2, January 2023.
- Google Earth
- British Geological Survey Website

**Appendix B    Field Work**

**Appendix B.1    Engineers Logs**





Contract Name: <b>The Garages</b>		Client: <b>Pollyshire Ltd</b>			Hole ID: <b>WS1</b>
Contract Number: 21109	Start and End Date: 03/10/23	Logged By: OK	Checked By: DVT	Status: FINAL	Hole Type: <b>WS</b>
Easting:	Northing:	Ground Level:	Plant Used: Premier 1	Print Date: 06/11/2023	Scale: 1:50

Weather: Termination: EoH Sheet 1 of 1

Samples & In Situ Testing				Strata Details				Groundwater	
Depth	Type	Results	Level (mAOD)	Depth (m) (Thickness)	Legend	Strata Description		Water Strike	Backfill/Installation
0.20	D			0.12		CONCRETE.			
0.50	D			0.35 (0.35)		Yellow, gravelly, sharp SAND. Gravel is fine to coarse subrounded to angular flint, brick and concrete. MADE GROUND.			
0.90	D			0.70 (0.45)		Brick rubble mixed with sandy CLAY. MADE GROUND.			
1.30	D			1.15		Soft, orangish brown, very sandy CLAY. Sand is fine. Occasional fine to coarse, subrounded to subangular, flint and concrete gravel. Occasional fine roots and rootlets. MADE GROUND.		1	
1.60	D			2.10 (0.95)		Stiff, brown mottled grey, slightly silty CLAY with occasional lenses of fine sand. Occasional fine roots. LONDON CLAY FORMATION.			
1.90	D			2.20 (0.30)		Firm, brown mottled grey, slightly silty CLAY frequently interbedded with fine sand. Rare to occasional fine roots. LONDON CLAY FORMATION.		2	
2.20	D			2.40		Stiff, brown mottled grey, slightly silty CLAY with occasional lenses of fine sand becoming rare at 3.00m bgl. Very rare rootlets. LONDON CLAY FORMATION.			
2.60	D			4.40		Very stiff, brown mottled grey, slightly silty CLAY. Becoming greyish brown at 5.00m bgl. Occasional pockets of fine to coarse sand sized selenite crystal fragments. Rare desiccated fine roots. LONDON CLAY FORMATION.		3	
2.90	D			(2.00)				4	
3.30	D								
3.60	D								
3.80	D								
4.20	D								
4.50	D								
4.80	D								
5.20	D			1.60				5	
5.60	D								
5.90	D			6.00		End of Borehole at 6.00m		6	
								7	
								8	
								9	
								10	

Start & End of Shift Observations					Borehole Diameter		Casing Diameter		Remarks:					
Date	Time	Depth (m)	Casing (m)	Water (m)	Depth (m)	Dia (mm)	Depth (m)	Dia (mm)	No groundwater was encountered. Roots noted to 5.00m bgl.					
Chiselling					Installation				Water Strikes					
From (m)	To (m)	Duration	Remarks		Top (m)	Base (m)	Type	Dia (mm)	Strike (m)	Casing (m)	Sealed (m)	Time (mins)	Rose to (m)	Remarks
					0.00	1.00	PLAIN	33						
					1.00	6.00	SLOTTED	33						
Hand vane (HV), Hand penetrometer (HP) reported in kPa. PID reported in ppm.														



Contract Name: <b>The Garages</b>		Client: <b>Pollyshire Ltd</b>			Hole ID: <b>WS2</b>
Contract Number: 21109	Start and End Date: 03/10/23	Logged By: OK	Checked By:	Status: FINAL	Hole Type: <b>WS</b>
Easting:	Northing:	Ground Level:	Plant Used: Premier 1	Print Date: 06/11/2023	Scale: 1:50

Weather: Termination: EoH Sheet 1 of 1

Samples & In Situ Testing				Strata Details				Groundwater	
Depth	Type	Results	Level (mAOD)	Depth (m) (Thickness)	Legend	Strata Description	Water Strike	Backfill/Installation	
0.20	D			0.15		CONCRETE.			
0.40	D			0.35		Yellow, gravelly, sharp SAND. Gravel is fine to coarse, subrounded to angular flint, brick and concrete. MADE GROUND.			
				0.55		Orangish brown, fine to medium SAND. Frequent, fine to coarse, subrounded to subangular, flint, concrete and brick GRAVEL. Occasional fine roots. MADE GROUND.			
0.90	D			(0.45)		Very soft, dark brown, very silty CLAY. Frequent fine to cobble sized concrete and brick gravel. Occasional fine to medium roots and rootlets. MADE GROUND.			
1.10	D			1.00		Very soft, brown mottled orange, sandy, silty CLAY. Sand is fine. Occasional subangular, fine to medium flint and brick gravel. A band of brick and concrete rubble at 1.20 to 1.35. Occasional fine to coarse roots and rootlets. A 5cm diameter root at 1.10m bgl. MADE GROUND.	1		
1.20	D			(0.40)					
1.50	D			1.40		Soft, light orangish brown mottled orange, sandy, very silty CLAY. Sand is fine. Rare fine to medium, angular to subrounded flint gravel. Occasional fine roots and rootlets. Suspect MADE GROUND			
1.80	D			1.60					
2.30	D					Firm, brown mottled grey and orange, slightly silty CLAY frequently interbedded with fine sand. Becoming stiff at 2.00m bgl. Frequent to occasional fine to medium roots becoming rare, fine at 3.00m bgl. LONDON CLAY FORMATION.	2		
2.60	D								
2.90	D			(2.40)			3		
3.20	D								
3.50	D								
3.80	D								
4.20	D			4.00		Very stiff, greyish brown mottled grey and orange CLAY with occasional silty lenses. Rare orange pockets of fine sand. Becoming very stiff at 4.50m bgl. Occasional pockets of fine sand sized selenite crystal fragments at 5.00 to 6.00m bgl. Rare desiccated rootlets. LONDON CLAY FORMATION.	4		
4.50	D								
4.80	D			(2.00)			5		
5.20	D								
5.50	D								
5.80	D								
				6.00		End of Borehole at 6.00m	6		
							7		
							8		
							9		
							10		

Start & End of Shift Observations					Borehole Diameter		Casing Diameter		Remarks:					
Date	Time	Depth (m)	Casing (m)	Water (m)	Depth (m)	Dia (mm)	Depth (m)	Dia (mm)	No groundwater was encountered. Roots noted to 5.00m bgl.					
Chiselling					Installation				Water Strikes					
From (m)	To (m)	Duration	Remarks		Top (m)	Base (m)	Type	Dia (mm)	Strike (m)	Casing (m)	Sealed (m)	Time (mins)	Rose to (m)	Remarks
					0.00	1.00	PLAIN	33						
					1.00	6.00	SLOTTED	33						
Hand vane (HV), Hand penetrometer (HP) reported in kPa. PID reported in ppm.														



Contract Name: <b>The Garages</b>		Client: <b>Pollyshire Ltd</b>			Hole ID: <b>WS3</b>
Contract Number: 21109	Start and End Date: 03/10/23	Logged By: OK	Checked By:	Status: FINAL	Hole Type: <b>WS</b>
Easting:	Northing:	Ground Level:	Plant Used: Premier 1	Print Date: 06/11/2023	Scale: 1:50

Weather: Termination: Sheet 1 of 1

Samples & In Situ Testing				Strata Details					Groundwater	
Depth	Type	Results	Level (mAOD)	Depth (m) (Thickness)	Legend	Strata Description			Water Strike	Backfill/Installation
0.20	D			0.15	[Pattern]	CONCRETE.				[Pattern]
0.40	D			0.35	[Pattern]	Yellow, gravelly, sharp SAND. Gravel is fine to coarse, subrounded to angular flint, brick and concrete. MADE GROUND.				[Pattern]
0.60	D			0.55	[Pattern]	Very soft, bown, sandy CLAY. Frequent fine to cobble sized, concrete and brick gravel. Occasional fine to medium roots. MADE GROUND.				[Pattern]
0.90	D			0.70	[Pattern]	Layer of potential charcoal material. MADE GROUND.				[Pattern]
				0.80	[Pattern]	Crushed BRICK rubble. MADE GROUND.				[Pattern]
				1.00	[Pattern]	Soft, orangish brown sandy CLAY. Suspect MADE GROUND.			1	[Pattern]
						End of Borehole at 1.00m				[Pattern]
									2	[Pattern]
									3	[Pattern]
									4	[Pattern]
									5	[Pattern]
									6	[Pattern]
									7	[Pattern]
									8	[Pattern]
									9	[Pattern]
									10	[Pattern]

Start & End of Shift Observations					Borehole Diameter		Casing Diameter		Remarks:				
Date	Time	Depth (m)	Casing (m)	Water (m)	Depth (m)	Dia (mm)	Depth (m)	Dia (mm)	No groundwater was encountered. Roots noted to 1.00m bgl.				
Chiselling					Installation				Water Strikes				
From (m)	To (m)	Duration	Remarks	Top (m)	Base (m)	Type	Dia (mm)	Strike (m)	Casing (m)	Sealed (m)	Time (mins)	Rose to (m)	Remarks
Hand vane (HV), Hand penetrometer (HP) reported in kPa. PID reported in ppm.													



Soils Limited

Newton House, Cross Road, Tadworth KT20 5SR  
Tel: 01737 814221 Email: admin@soilslimited.co.uk

# Probe Log

Probe No.  
**DP1**  
Sheet 1 of 1

Project Name: The Garages	Project No. 21109	Co-ords:	Hole Type DP
Location: Frognal Lane, London NW3 6DN		Level: m AOD	Scale 1:50
Client: Pollyshire Ltd		Dates: 03/10/2023	Logged By SW

Depth (m)	Blows/100mm				Torque (Nm)
	0	10	20	30	
0					
1	1				
2	2				10
3	2				30
4	2				40
5	2				40
6	3				60
7	3				55
8	3				65
9					
10					

Remarks Starter pit to 1.00m bgl.	Fall Height 760mm	Cone Base Diameter 50.5mm
	Hammer Weight 63.5kg	Final Depth 8m
	Probe Type DPSH-B	Energy Ratio (Er) 90.25%





**Soils Limited**  
 Newton House, Cross Road, Tadworth KT20 5SR  
 Tel: 01737 814221 Email: admin@soilslimited.co.uk

# Probe Log

Probe No.  
**DP2**  
 Sheet 1 of 1

Project Name: The Garages	Project No. 21109	Co-ords:	Hole Type DP
Location: Frogal Lane, London NW3 6DN		Level: m AOD	Scale 1:50
Client: Pollyshire Ltd		Dates: 03/10/2023	Logged By SW

Depth (m)	Blows/100mm				Torque (Nm)
	0	10	20	30	
0					
1	2				
2	2				5
3	2				10
4	2				35
5	2				35
6	3				35
7					
8					
9					
10					

Remarks Starter pit to 1.00m bgl.	Fall Height 760mm	Cone Base Diameter 50.5mm
	Hammer Weight 63.5kg	Final Depth 6m
	Probe Type DPSH-B	Energy Ratio (Er) 90.25%





**Soils Limited**  
 Newton House, Cross Road, Tadworth KT20 5SR  
 Tel: 01737 814221 Email: admin@soilslimited.co.uk

# Probe Log

Probe No.  
**DP3**  
 Sheet 1 of 1

Project Name: The Garages	Project No. 21109	Co-ords:	Hole Type DP
Location: Frogal Lane, London NW3 6DN		Level: m AOD	Scale 1:50
Client: Pollyshire Ltd		Dates: 03/10/2023	Logged By SW

Depth (m)	Blows/100mm				Torque (Nm)
	0-10	10-20	20-30	30-40	
0					
1	1				
2	2				5
3	2				5
4	2				5
5	2				10
6	3				15
7					
8					
9					
10					

Remarks Starter pit to 1.00m bgl.	Fall Height 760mm	Cone Base Diameter 50.5mm
	Hammer Weight 63.5kg	Final Depth 6m
	Probe Type DPSH-B	Energy Ratio (Er) 90.25%



## Appendix C Geotechnical In-Situ and Laboratory Testing

### Appendix C.1 Classification

#### **Classification based on SPT “N” values:**

The inferred undrained strength of the cohesive soils was based on the SPT “N” blow counts, derived from the relationship suggested by Stroud (1974) and classified using Table C.1.1. (Ref: Stroud, M. A. 1974, “The Standard Penetration Test – its application and interpretation”, Proc. ICE Conf. on Penetration Testing in the UK, Birmingham. Thomas Telford, London.)

**Table C.1.1 SPT “N” Blow Count Cohesive Classification**

<b>Classification</b>	<b>Undrained Cohesive Strength <math>C_u</math> (kPa)</b>
Extremely low	<10
Very low	10 – 20
Low	20 – 40
Medium	40 – 75
High	75 – 150
Very high	150 – 300
Extremely high	> 300

**Note(s):** (Ref: BS EN ISO 14688-2:2004+A1:2013 Clause 5.3.)

The relative density of granular soils was classified based of the relationship given in Table C.1.2.

The *UK National Annex to Eurocode 7: Geotechnical design – Part 2: Ground investigation and testing, NA 3.7 SPT test, BS EN 1997-2:2007, Annex F* states “Relative density descriptions on borehole records should also be based on uncorrected SPT N values, unless significantly disturbed, using the density classification in BS 5930:2015, Table 7.

**Table C.1.2 SPT “N” Blow Count Granular Classification**

<b>Classification</b>	<b>SPT “N” blow count (blows/300mm)</b>
Very loose	0 to 4
Loose	4 to 10
Medium dense	10 to 30
Dense	30 to 50
Very dense	Greater than 50

**Note(s):** (Ref: The Standard Penetration Test (SPT): Methods and Use, CIRIA Report 143, 1995)

## Appendix C.2 Interpretation

### Table C.2.1 Interpretation of DPSH Blow Counts

DP	Strata	Equivalent SPT N60 Blow Counts	Inferred Cohesive Strength
DPI	LCF 1.15 – 6.00 Silty CLAY	4 - 13	Low to medium ( $C_u = 20 - 65\text{kPa}$ )
	LCF <sup>1</sup> 6.00 – 8.00 Silty CLAY	9 - 13	Medium ( $C_u = 45 - 65\text{kPa}$ )
DP2	LCF 1.60 – 6.00 Silty CLAY	4 - 13	Low to medium ( $C_u = 20 - 65\text{kPa}$ )
DP3	LCF <sup>1</sup> 1.00 – 6.00 Silty CLAY	4 - 13	Low to medium ( $C_u = 20 - 65\text{kPa}$ )

**Note(s):** <sup>1</sup> Ground conditions inferred past the base of windowless sampler boreholes.

### Table C.2.2 Interpretation of Atterberg Limit Tests

Stratum	Moisture Content (%)	Plasticity Index (%)	Passing 425 $\mu\text{m}$ Sieve (%)	Modified Plasticity Index (%)	Soil Classification	Volume Change Potential	
						BRE	NHBC
LCF	21 - 27	32 - 38	100	32 - 38	CH	Medium	Medium

**Note(s):** BRE Volume Change Potential refers to BRE Digest 240 (based on Atterberg results)

NHBC Volume Change Potential refers to NHBC Standards Chapter 4.2

Soils Classification based on British Soil Classification System

*The most common use of the term clay is to describe a soil that contains enough clay-sized material or clay minerals to exhibit cohesive properties. The fraction of clay-sized material required varies, but can be as low as 15%. Unless stated otherwise, this is the sense used in Digest 240. The term can be used to denote the clay minerals. These are specific, naturally occurring chemical compounds, predominately silicates. The term is often used as a particle size descriptor. Soil particles that have a nominal diameter of less than 2  $\mu\text{m}$  are normally considered to be of clay size, but they are not necessarily clay minerals. Some clay minerals are larger than 2  $\mu\text{m}$  and some particles, 'rock flour' for example, can be finer than 2  $\mu\text{m}$  but are not clay minerals.*

(The Atterberg Limit Tests were undertaken in accordance with BS 1377:Part 2:1990 Clauses 3.2, 4.3 and 5)



**Appendix C.3 Geotechnical In-Situ and Laboratory Results**



# Laboratory Report



## Contract Number: 69185

Client Ref: **21109**  
Client PO: **21109\_GSTL**

Date Received: **18-10-2023**  
Date Completed: **20-10-2023**  
Report Date: **20-10-2023**

Client: **Soils Limited**  
**Newton House**  
**Cross Road**  
**Tadworth**  
**Surrey**  
**KT20 5SR**

This report has been checked and approved by:

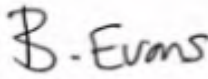
  
**Brendan Evans**  
Office Administrator

Contract Title: **The Garages, Froggnal Lane, London NW3 6DN**

For the attention of: **Dante Valerio Tedesco**

Test Description	Qty
<b>Moisture Content of Soil</b> BS1377 : Part 2 : Clause 3.2 : 1990 - * UKAS	4
<b>1 Point Liquid &amp; Plastic Limit</b> BS 1377:1990 - Part 2 : 4.4 & 5.3 - * UKAS	4
<b>Disposal of samples for job</b>	1

**Notes:** Observations and Interpretations are outside the UKAS Accreditation  
\* - denotes test included in laboratory scope of accreditation  
# - denotes test carried out by approved contractor  
@ - denotes non accredited tests

This certificate is issued in accordance with the accreditation requirements of the United Kingdom Accreditation Service. The results reported herein relate only to the material supplied to the laboratory. This test report/certificate shall not be reproduced except in full, without the approval of GEO Site & Testing Services Ltd. Any opinions or interpretations stated - within this report/certificate are excluded from the laboratories UKAS accreditation.

**Approved Signatories:**

Brendan Evans (Office Administrator) - Darren Bourne (Quality Senior Technician) - Paul Evans (Director)  
Richard John (Quality/Technical Manager) - Shaun Jones (Laboratory manager) - Shaun Thomas (Site Manager)  
Wayne Honey (Human Resources/ Health and Safety Manager)



**NATURAL MOISTURE, LIQUID LIMIT, PLASTIC LIMIT AND PLASTICITY INDEX**  
**( BS 1377:1990 - Part 2 : 4.4 & 5.3 )**

Contract Number	69185
Project Name	The Garages, Frogna Lane, London NW3 6DN
Date Tested	19/10/2023

Sample/Hole Reference	Sample Number	Sample Type	Depth (m)		Moisture Content %	Liquid Limit %	Plastic Limit %	Plasticity index %	Passing 0.425mm %	Remarks
WS1		D	1.60	-	21	55	17	38	100	CH High Plasticity
WS1		D	2.60	-	26	59	22	37	100	CH High Plasticity
WS2		D	1.80	-	27	57	23	34	100	CH High Plasticity
WS2		D	2.30	-	23	52	20	32	100	CH High Plasticity
				-						
				-						
				-						
				-						
				-						
				-						
				-						
				-						
				-						
				-						
				-						
				-						
				-						
				-						
				-						
				-						
				-						
				-						
				-						
				-						
				-						
				-						
				-						
				-						
				-						
				-						
				-						
				-						
				-						

Symbols: NP : Non Plastic # : Liquid Limit and Plastic Limit Wet Sieved

**PLASTICITY CHART FOR CASAGRANDE CLASSIFICATION**  
**BS 5930:2015+A1:2020**

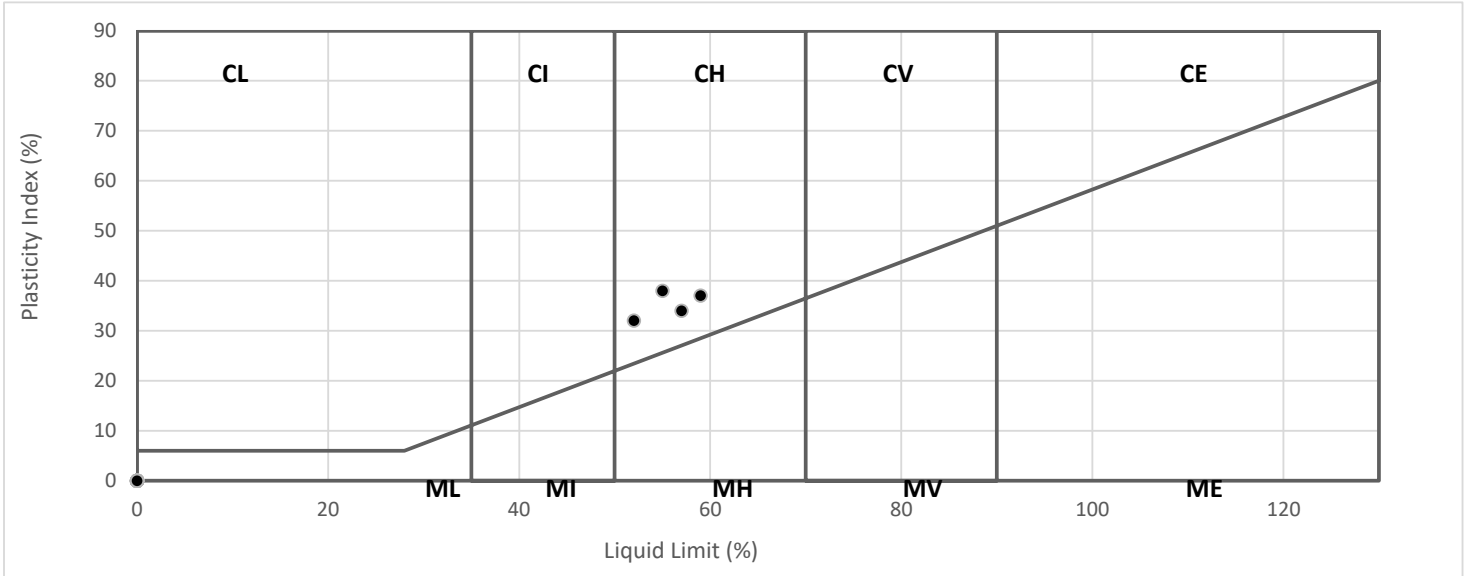

Operator
Clayton Jenkins





Dante Valerio Tedesco  
Soils Ltd  
Thomas Telford House - Unit 11  
Sun Valley Business Park  
Winnall Close  
Winchester  
SO23 0LB

**Derwentside Environmental Testing Services Ltd**  
Unit 1  
Rose Lane Industrial Estate  
Rose Lane  
Lenham Heath  
Kent  
ME17 2JN  
t: 01622 850410

## **DETS Report No: 23-12864**

**Site Reference:** The Garaques, Frognal Lane, London NW3 6DN

**Project / Job Ref:** 21109

**Order No:** 21109 BRE

**Sample Receipt Date:** 17/10/2023

**Sample Scheduled Date:** 17/10/2023

**Report Issue Number:** 1

**Reporting Date:** 23/10/2023

**Authorised by:**

Dave Ashworth  
Technical Manager

Dates of laboratory activities for each tested analyte are available upon request.

Opinions and interpretations are outside the laboratory's scope of ISO 17025 accreditation. This certificate is issued in accordance with the accreditation requirements of the United Kingdom Accreditation Service. The results reported herein relate only to the material supplied to the laboratory. This certificate shall not be reproduced except in full, without the prior written approval of the laboratory.



**DETS Ltd**  
**Unit 1, Rose Lane Industrial Estate**  
**Rose Lane**  
**Lenham Heath**  
**Maidstone**  
**Kent ME17 2JN**  
**Tel : 01622 850410**



Soil Analysis Certificate						
<b>DETS Report No: 23-12864</b>	<b>Date Sampled</b>	03/10/23	03/10/23	03/10/23		
<b>Soils Ltd</b>	<b>Time Sampled</b>	None Supplied	None Supplied	None Supplied		
<b>Site Reference: The Garages, Frogna Lane, London NW3 6DN</b>	<b>TP / BH No</b>	WS1	WS1	WS2		
<b>Project / Job Ref: 21109</b>	<b>Additional Refs</b>	None Supplied	None Supplied	None Supplied		
<b>Order No: 21109 BRE</b>	<b>Depth (m)</b>	1.30	2.20	1.50		
<b>Reporting Date: 23/10/2023</b>	<b>DETS Sample No</b>	680648	680649	680650		

Determinand	Unit	RL	Accreditation				
pH	pH Units	N/a	MCERTS	7.4	7.3	7.4	
Total Sulphate as SO <sub>4</sub>	mg/kg	< 200	MCERTS	< 200	677	260	
Total Sulphate as SO <sub>4</sub>	%	< 0.02	MCERTS	< 0.02	0.07	0.03	
W/S Sulphate as SO <sub>4</sub> (2:1)	mg/l	< 10	MCERTS	33	342	83	
W/S Sulphate as SO <sub>4</sub> (2:1)	g/l	< 0.01	MCERTS	0.03	0.34	0.08	
Total Sulphur	%	< 0.02	NONE	< 0.02	0.02	< 0.02	
Ammonium as NH <sub>4</sub>	mg/kg	< 0.5	MCERTS	6.7	6.4	6.2	
Ammonium as NH <sub>4</sub>	mg/l	< 0.05	MCERTS	0.67	0.64	0.62	
W/S Chloride (2:1)	mg/kg	< 1	MCERTS	26	125	12	
W/S Chloride (2:1)	mg/l	< 0.5	MCERTS	12.9	62.6	6.2	
Water Soluble Nitrate (2:1) as NO <sub>3</sub>	mg/kg	< 3	MCERTS	4	< 3	17	
Water Soluble Nitrate (2:1) as NO <sub>3</sub>	mg/l	< 1.5	MCERTS	1.8	< 1.5	8.7	
W/S Magnesium	mg/l	< 0.1	NONE	1.8	17	2.2	

Analytical results are expressed on a dry weight basis where samples are assisted-dried at less than 30°C. The Method Description page describes if the test is performed on the dried or as-received portion  
 Subcontracted analysis (S)



DETS Ltd  
Unit 1, Rose Lane Industrial Estate  
Rose Lane  
Lenham Heath  
Maidstone  
Kent ME17 2JN  
Tel : 01622 850410



Soil Analysis Certificate - Sample Descriptions	
DETS Report No: 23-12864	
Soils Ltd	
Site Reference: The Garages, Froggnal Lane, London NW3 6DN	
Project / Job Ref: 21109	
Order No: 21109_BRE	
Reporting Date: 23/10/2023	

DETS Sample No	TP / BH No	Additional Refs	Depth (m)	Moisture Content (%)	Sample Matrix Description
\$ 680648	WS1	None Supplied	1.30	17.1	Light brown clay
\$ 680649	WS1	None Supplied	2.20	18.1	Light brown sandy clay
\$ 680650	WS2	None Supplied	1.50	13.3	Brown sandy clay

Moisture content is part of procedure E003 & is not an accredited test

Insufficient Sample <sup>U/S</sup>

Unsuitable Sample <sup>U/S</sup>

\$ samples exceeded recommended holding times



<b>Soil Analysis Certificate - Methodology &amp; Miscellaneous Information</b>	
<b>DETS Report No: 23-12864</b>	
<b>Soils Ltd</b>	
<b>Site Reference: The Garages, Froggnal Lane, London NW3 6DN</b>	
<b>Project / Job Ref: 21109</b>	
<b>Order No: 21109 BRE</b>	
<b>Reporting Date: 23/10/2023</b>	

Matrix	Analysed On	Determinand	Brief Method Description	Method No
Soil	D	Boron - Water Soluble	Determination of water soluble boron in soil by 2:1 hot water extract followed by ICP-OES	E012
Soil	AR	BTEX	Determination of BTEX by headspace GC-MS	E001
Soil	D	Cations	Determination of cations in soil by aqua-regia digestion followed by ICP-OES	E002
Soil	D	Chloride - Water Soluble (2:1)	Determination of chloride by extraction with water & analysed by ion chromatography	E009
Soil	AR	Chromium - Hexavalent	Determination of hexavalent chromium in soil by extraction in water then by acidification, addition of 1,5 diphenylcarbazide followed by colorimetry	E016
Soil	AR	Cyanide - Complex	Determination of complex cyanide by distillation followed by colorimetry	E015
Soil	AR	Cyanide - Free	Determination of free cyanide by distillation followed by colorimetry	E015
Soil	AR	Cyanide - Total	Determination of total cyanide by distillation followed by colorimetry	E015
Soil	D	Cyclohexane Extractable Matter (CEM)	Gravimetrically determined through extraction with cyclohexane	E011
Soil	AR	Diesel Range Organics (C10 - C24)	Determination of hexane/acetone extractable hydrocarbons by GC-FID	E004
Soil	AR	Electrical Conductivity	Determination of electrical conductivity by addition of saturated calcium sulphate followed by electrometric measurement	E022
Soil	AR	Electrical Conductivity	Determination of electrical conductivity by addition of water followed by electrometric measurement	E023
Soil	D	Elemental Sulphur	Determination of elemental sulphur by solvent extraction followed by GC-MS	E020
Soil	AR	EPH (C10 – C40)	Determination of acetone/hexane extractable hydrocarbons by GC-FID	E004
Soil	AR	EPH Product ID	Determination of acetone/hexane extractable hydrocarbons by GC-FID	E004
Soil	AR	EPH TEXAS (C6-C8, C8-C10, C10-C12, C12-C16, C16-C21, C21-C40)	Determination of acetone/hexane extractable hydrocarbons by GC-FID for C8 to C40. C6 to C8 by headspace GC-MS	E004
Soil	D	Fluoride - Water Soluble	Determination of Fluoride by extraction with water & analysed by ion chromatography	E009
Soil	D	Fraction Organic Carbon (FOC)	Determination of TOC by combustion analyser.	E027
Soil	D	Organic Matter (SOM)	Determination of TOC by combustion analyser.	E027
Soil	D	TOC (Total Organic Carbon)	Determination of TOC by combustion analyser.	E027
Soil	AR	Exchangeable Ammonium	Determination of ammonium by discrete analyser.	E029
Soil	D	FOC (Fraction Organic Carbon)	Determination of fraction of organic carbon by oxidising with potassium dichromate followed by titration with iron (II) sulphate	E010
Soil	D	Loss on Ignition @ 450oC	Determination of loss on ignition in soil by gravimetrically with the sample being ignited in a muffle furnace	E019
Soil	D	Magnesium - Water Soluble	Determination of water soluble magnesium by extraction with water followed by ICP-OES	E025
Soil	D	Metals	Determination of metals by aqua-regia digestion followed by ICP-OES	E002
Soil	AR	Mineral Oil (C10 - C40)	Determination of hexane/acetone extractable hydrocarbons by GC-FID fractionating with SPE cartridge	E004
Soil	AR	Moisture Content	Moisture content; determined gravimetrically	E003
Soil	D	Nitrate - Water Soluble (2:1)	Determination of nitrate by extraction with water & analysed by ion chromatography	E009
Soil	D	Organic Matter	Determination of organic matter by oxidising with potassium dichromate followed by titration with iron (II) sulphate	E010
Soil	AR	PAH - Speciated (EPA 16)	Determination of PAH compounds by extraction in acetone and hexane followed by GC-MS with the use of surrogate and internal standards	E005
Soil	AR	PCB - 7 Congeners	Determination of PCB by extraction with acetone and hexane followed by GC-MS	E008
Soil	D	Petroleum Ether Extract (PEE)	Gravimetrically determined through extraction with petroleum ether	E011
Soil	AR	pH	Determination of pH by addition of water followed by electrometric measurement	E007
Soil	AR	Phenols - Total (monohydric)	Determination of phenols by distillation followed by colorimetry	E021
Soil	D	Phosphate - Water Soluble (2:1)	Determination of phosphate by extraction with water & analysed by ion chromatography	E009
Soil	D	Sulphate (as SO4) - Total	Determination of total sulphate by extraction with 10% HCl followed by ICP-OES	E013
Soil	D	Sulphate (as SO4) - Water Soluble (2:1)	Determination of sulphate by extraction with water & analysed by ion chromatography	E009
Soil	D	Sulphate (as SO4) - Water Soluble (2:1)	Determination of water soluble sulphate by extraction with water followed by ICP-OES	E014
Soil	AR	Sulphide	Determination of sulphide by distillation followed by colorimetry	E018
Soil	D	Sulphur - Total	Determination of total sulphur by extraction with aqua-regia followed by ICP-OES	E024
Soil	AR	SVOC	Determination of semi-volatile organic compounds by extraction in acetone and hexane followed by GC-MS	E006
Soil	AR	Thiocyanate (as SCN)	Determination of thiocyanate by extraction in caustic soda followed by acidification followed by addition of ferric nitrate followed by colorimetry	E017
Soil	D	Toluene Extractable Matter (TEM)	Gravimetrically determined through extraction with toluene	E011
Soil	D	Total Organic Carbon (TOC)	Determination of organic matter by oxidising with potassium dichromate followed by titration with iron (II) sulphate	E010
Soil	AR	TPH CWG (ali: C5- C6, C6-C8, C8-C10, C10-C12, C12-C16, C16-C21, C21-C34, aro: C5-C7, C7-C8, C8-C10, C10-C12, C12-C16, C16-C21, C21-C35)	Determination of hexane/acetone extractable hydrocarbons by GC-FID fractionating with SPE cartridge for C8 to C35. C5 to C8 by headspace GC-MS	E004
Soil	AR	TPH LQM (ali: C5-C6, C6-C8, C8-C10, C10-C12, C12-C16, C16-C35, C35-C44, aro: C5-C7, C7-C8, C8-C10, C10-C12, C12-C16, C16-C21, C21-C35, C35-C44)	Determination of hexane/acetone extractable hydrocarbons by GC-FID fractionating with SPE cartridge for C8 to C44. C5 to C8 by headspace GC-MS	E004
Soil	AR	VOCS	Determination of volatile organic compounds by headspace GC-MS	E001
Soil	AR	VPH (C6-C8 & C8-C10)	Determination of hydrocarbons C6-C8 by headspace GC-MS & C8-C10 by GC-FID	E001

**D Dried**  
**AR As Received**



DETS Ltd  
Unit 1, Rose Lane Industrial Estate  
Rose Lane  
Lenham Heath  
Maidstone  
Kent ME17 2JN  
Tel : 01622 850410



<b>List of HWOL Acronyms and Operators</b>
<b>DETS Report No: 23-12864</b>
<b>Soils Ltd</b>
<b>Site Reference: The Garages, Frogna Lane, London NW3 6DN</b>
<b>Project / Job Ref: 21109</b>
<b>Order No: 21109 BRE</b>
<b>Reporting Date: 23/10/2023</b>

Acronym	Description
HS	Headspace analysis
EH	Extractable Hydrocarbons - i.e. everything extracted by the solvent
CU	Clean-up - e.g. by florisil, silica gel
1D	GC - Single coil gas chromatography
2D	GC-GC - Double coil gas chromatography
Total	Aliphatics & Aromatics
AL	Aliphatics only
AR	Aromatics only
#1	EH_2D_Total but with humics mathematically subtracted
#2	EH_2D_Total but with fatty acids mathematically subtracted
	Operator - underscore to separate acronyms (exception for +)
+	Operator to indicate cumulative eg. EH+HS_Total or EH_CU+HS_Total
	Det - Acronym

**Appendix D Software Input/Output Files**

## Titles

Job No.: 21109  
Job Title: The Garages, Frognal Lane  
Sub-title:  
Calculation Heading: Long-term movements  
Initials: DVT  
Checker:  
Date Saved:  
Date Checked:  
Notes:  
File Name: 21109\_Alt.pdd  
File Path: C:\Users\soils-user\Documents\Valerio Tedesco\21109\_Frognal Lane

## History

Date	Time	By	Notes
14-Nov-2023	10:34	soils-user	New
14-Nov-2023	11:16	soils-user	
14-Nov-2023	20:54	soils-user	
14-Nov-2023	21:06	soils-user	
16-Nov-2023	11:33	soils-user	Open

## Analysis Options

### General

Global Poisson's ratio: 0.35  
Maximum allowable ratio between values of E: 1.5  
Horizontal rigid boundary level: -20.00 [m OD]  
Displacements at load centroids: Yes  
GSA piled raft data : No

### Elastic

Elastic : Yes

### Consolidation

Consolidation : No

### Soil Profiles Soil Profile 1

Layer ref.	Name	Level at top [mOD]	Number of intermediate displacement levels	Youngs Modulus : Top [kN/m <sup>2</sup> ]	Youngs Modulus : Btm. [kN/m <sup>2</sup> ]	Poissons ratio	Non-linear curve
1	MG	0.0	3	3000.0	3000.0	0.35000	None
2	LCF	-1.3000	38	11900.	38080.	0.33000	None

### Soil Profiles Soil Profile 2

Layer ref.	Name	Level at top [mOD]	Number of intermediate displacement levels	Youngs Modulus : Top [kN/m <sup>2</sup> ]	Youngs Modulus : Btm. [kN/m <sup>2</sup> ]	Poissons ratio	Non-linear curve
1	LCF	-3.5000	33	14980.	38080.	0.33000	None

### Soil Zones

Zone	Name	X min [m]	X max [m]	Y min [m]	Y max [m]	Profile
1	o1	0.0	30.000	0.0	74.400	Soil Profile 1

2 o2	30.000	51.200	44.400	74.400	Soil Profile 1
3 o3	51.200	81.200	0.0	74.400	Soil Profile 1
4 o4	30.000	51.200	0.0	30.000	Soil Profile 1
5 i1	30.000	51.200	30.000	44.400	Soil Profile 2

### Rectangular Load Data

Load Name	Orientation	Centre	Centre	Centre	Position	Position	Position	Value :
Value :	Value :							
ref.	of Plane	(Global)	(Global)	(Global)	: Angle	: Width	: Length	Normal
Tangential	Tangential				of local	x or	y	(local z) (local
x)	(local y)	: x	: y	: z	x from	Radius		
		[m]	[m]	[m]	[Degrees]	[m]	[m]	[kN/m <sup>2</sup> ]
[kN/m <sup>2</sup> ]	[kN/m <sup>2</sup> ]							
1 Excl	Horizontal	40.60000	37.20000	-3.50000	0.0	21.200	14.400	-63.000
0.0	0.0							
2 EqRaft	Horizontal	40.60000	37.20000	-11.17000	0.0	25.033	18.233	12.270
0.0	0.0							

### Displacement Lines

Name	X1	Y1	Z1	X2	Y2	Z2	Intervals	Calculate	Detailed
	[m]	[m]	[m]	[m]	[m]	[m]	[No.]		Results
CS1_0	30.00000	37.70000	-3.50000	28.80000	37.70000	-3.50000	10	Yes	Yes
CS1_1	28.80000	37.70000	-3.50000	9.70000	37.70000	-3.50000	20	Yes	Yes

### Displacement Grids

Name	Extrusion:	X1	Y1	Z1	X2	Y2	Z2	Intervals	
Extrusion:	Extrusion:	Calculate	Detailed						
Distance	Intervals	Direction	Results					Along	
Along								Line	
[No.]		[m]	[m]	[m]	[m]	[m]	[m]	[No.]	[m]
Displacement Grid 1	Global X	0.10000	0.20000	-3.50000	-	74.20000	-3.50000	74	
81.00000	81	Yes	Yes						

### Results : Immediate : Load Centres : Rectangular

Ref.	Name	x	y	z	δz	Stress:	Stress:	Stress:
Vert.						Calc.	Vertical	Sum Princ.
Strain						Level		
[μ]		[m]	[m]	[mOD]	[mm]	[mOD]	[kN/m <sup>2</sup> ]	[kN/m <sup>2</sup> ]
1 Excl		40.60000	37.20000	-3.50000	-22.24350	-3.6980	-62.999	-166.50
-0.0018907								
2 EqRaft		40.60000	37.20000	-11.17000	-6.76720	-11.225	-34.492	-30.221
-0.0013918								

### Results : Consolidation : Load Centres : Rectangular

None

### Results : Total : Load Centres : Rectangular

None

## Results : Immediate : Displacement Data : Lines

Ref. Vert.	Name	x	y	z	$\delta z$	Stress: Calc.	Stress: Vertical	Stress: Sum Princ.
Strain		[m]	[m]	[mOD]	[mm]	Level [mOD]	[kN/m <sup>2</sup> ]	[kN/m <sup>2</sup> ]
	[ $\mu$ ]							
	1 CS1_0	30.00000	37.70000	-3.50000	-10.53097	-3.6980	-31.500	-83.471
	-940.59E-6							
	1 CS1_0	29.88000	37.70000	-3.50000	-9.29173	-3.6244	-6.0904	-42.515
	391.31E-6							
	1 CS1_0	29.76000	37.70000	-3.50000	-8.51028	-3.6244	-1.3964	-24.916
	420.05E-6							
	1 CS1_0	29.64000	37.70000	-3.50000	-7.87155	-3.6244	-0.48149	-17.047
	328.98E-6							
	1 CS1_0	29.52000	37.70000	-3.50000	-7.31973	-3.6244	-0.21514	-12.772
	259.24E-6							
	1 CS1_0	29.40000	37.70000	-3.50000	-6.83335	-3.6244	-0.11321	-10.119
	210.42E-6							
	1 CS1_0	29.28000	37.70000	-3.50000	-6.39913	-3.6244	-0.066493	-8.3216
	175.38E-6							
	1 CS1_0	29.16000	37.70000	-3.50000	-6.00821	-3.6244	-0.042241	-7.0271
	149.32E-6							
	1 CS1_0	29.04000	37.70000	-3.50000	-5.65440	-3.6244	-0.028451	-6.0521
	129.30E-6							
	1 CS1_0	28.92000	37.70000	-3.50000	-5.33323	-3.6244	-0.020049	-5.2924
	113.49E-6							
	1 CS1_0	28.80000	37.70000	-3.50000	-5.04146	-3.6244	-0.014645	-4.6844
	100.73E-6							
	2 CS1_1	28.80000	37.70000	-3.50000	-5.04146	-3.6244	-0.014645	-4.6844
	100.73E-6							
	2 CS1_1	27.84500	37.70000	-3.50000	-3.68140	-3.6244	-0.0025128	-2.2775
	49.378E-6							
	2 CS1_1	26.89000	37.70000	-3.50000	-2.74700	-3.6244	-814.22E-6	-1.3804
	29.990E-6							
	2 CS1_1	25.93500	37.70000	-3.50000	-2.01806	-3.6244	-350.41E-6	-0.92813
	20.181E-6							
	2 CS1_1	24.98000	37.70000	-3.50000	-1.46955	-3.6244	-177.08E-6	-0.66424
	14.450E-6							
	2 CS1_1	24.02500	37.70000	-3.50000	-1.05568	-3.6244	-99.289E-6	-0.49621
	10.797E-6							
	2 CS1_1	23.07000	37.70000	-3.50000	-0.74236	-3.6244	-59.923E-6	-0.38270
	8.3289E-6							
	2 CS1_1	22.11500	37.70000	-3.50000	-0.50486	-3.6244	-38.223E-6	-0.30262
	6.5868E-6							
	2 CS1_1	21.16000	37.70000	-3.50000	-0.32501	-3.6244	-25.467E-6	-0.24419
	5.3154E-6							
	2 CS1_1	20.20500	37.70000	-3.50000	-0.18923	-3.6244	-17.579E-6	-0.20038
	4.3621E-6							
	2 CS1_1	19.25000	37.70000	-3.50000	-0.08725	-3.6244	-12.497E-6	-0.16678
	3.6310E-6							
	2 CS1_1	18.29500	37.70000	-3.50000	-0.01120	-3.6244	-9.1082E-6	-0.14053
	3.0595E-6							
	2 CS1_1	17.34000	37.70000	-3.50000	0.04492	-3.6244	-6.7823E-6	-0.11967
	2.6055E-6							
	2 CS1_1	16.38500	37.70000	-3.50000	0.08575	-3.6244	-5.1454E-6	-0.10287
	2.2397E-6							
	2 CS1_1	15.43000	37.70000	-3.50000	0.11488	-3.6244	-3.9680E-6	-0.089153
	1.9412E-6							
	2 CS1_1	14.47500	37.70000	-3.50000	0.13507	-3.6244	-3.1047E-6	-0.077839
	1.6948E-6							
	2 CS1_1	13.52000	37.70000	-3.50000	0.14844	-3.6244	-2.4608E-6	-0.068411
	1.4896E-6							
	2 CS1_1	12.56500	37.70000	-3.50000	0.15663	-3.6244	-1.9733E-6	-0.060484

1.3170E-6								
2 CS1_1	11.61000	37.70000	-3.50000	0.16093	-3.6244	-1.5990E-6	-0.053766	
1.1707E-6								
2 CS1_1	10.65500	37.70000	-3.50000	0.16231	-3.6244	-1.3080E-6	-0.048031	
1.0459E-6								
2 CS1_1	9.70000	37.70000	-3.50000	0.16152	-3.6244	-1.0793E-6	-0.043101	
938.53E-9								

## Results : Consolidation : Displacement Data : Lines

None

## Results : Total : Displacement Data : Lines

None

## Results : Immediate : Displacement Data : Grids

Ref.	Name	x	y	z	δz	Stress:	Stress:	
Stress:	Vert.					Calc.	Vertical	Sum
Princ.	Strain					Level		
[kN/m <sup>2</sup> ]	[μ]	[m]	[m]	[mOD]	[mm]	[mOD]	[kN/m <sup>2</sup> ]	
1 Displacement Grid 1	141.80E-9	0.10000	0.20000	-3.50000	0.05670	-3.6244	-40.262E-9	
-0.0065117	147.74E-9	1.10000	0.20000	-3.50000	0.05861	-3.6244	-43.154E-9	
-0.0067844	153.94E-9	2.10000	0.20000	-3.50000	0.06058	-3.6244	-46.258E-9	
-0.0070689	160.39E-9	3.10000	0.20000	-3.50000	0.06259	-3.6244	-49.586E-9	
-0.0073654	167.12E-9	4.10000	0.20000	-3.50000	0.06466	-3.6244	-53.153E-9	
-0.0076742	174.12E-9	5.10000	0.20000	-3.50000	0.06678	-3.6244	-56.972E-9	
-0.0079957	181.40E-9	6.10000	0.20000	-3.50000	0.06895	-3.6244	-61.057E-9	
-0.0083299	188.96E-9	7.10000	0.20000	-3.50000	0.07116	-3.6244	-65.421E-9	
-0.0086771	196.80E-9	8.10000	0.20000	-3.50000	0.07341	-3.6244	-70.076E-9	
-0.0090373	204.93E-9	9.10000	0.20000	-3.50000	0.07570	-3.6244	-75.036E-9	
-0.0094105	213.33E-9	10.10000	0.20000	-3.50000	0.07803	-3.6244	-80.310E-9	
-0.0097966	222.02E-9	11.10000	0.20000	-3.50000	0.08039	-3.6244	-85.909E-9	
-0.010195	230.97E-9	12.10000	0.20000	-3.50000	0.08278	-3.6244	-91.839E-9	
-0.010607	240.19E-9	13.10000	0.20000	-3.50000	0.08519	-3.6244	-98.106E-9	
-0.011030	249.65E-9	14.10000	0.20000	-3.50000	0.08761	-3.6244	-104.71E-9	
-0.011464	259.35E-9	15.10000	0.20000	-3.50000	0.09004	-3.6244	-111.65E-9	
-0.011910	269.26E-9	16.10000	0.20000	-3.50000	0.09248	-3.6244	-118.93E-9	
-0.012365	279.36E-9	17.10000	0.20000	-3.50000	0.09491	-3.6244	-126.53E-9	
-0.012828	289.62E-9	18.10000	0.20000	-3.50000	0.09733	-3.6244	-134.43E-9	
-0.013300	300.00E-9	19.10000	0.20000	-3.50000	0.09974	-3.6244	-142.62E-9	
-0.013777		20.10000	0.20000	-3.50000	0.10211	-3.6244	-151.08E-9	



-0.014258	310.49E-9						
1 Displacement Grid 1		21.10000	0.20000	-3.50000	0.10444	-3.6244	-159.76E-9
-0.014742	321.02E-9						
1 Displacement Grid 1		22.10000	0.20000	-3.50000	0.10674	-3.6244	-168.62E-9
-0.015226	331.56E-9						
1 Displacement Grid 1		23.10000	0.20000	-3.50000	0.10897	-3.6244	-177.63E-9
-0.015708	342.07E-9						
1 Displacement Grid 1		24.10000	0.20000	-3.50000	0.11115	-3.6244	-186.72E-9
-0.016186	352.47E-9						
1 Displacement Grid 1		25.10000	0.20000	-3.50000	0.11325	-3.6244	-195.84E-9
-0.016657	362.73E-9						
1 Displacement Grid 1		26.10000	0.20000	-3.50000	0.11527	-3.6244	-204.92E-9
-0.017118	372.77E-9						
1 Displacement Grid 1		27.10000	0.20000	-3.50000	0.11720	-3.6244	-213.89E-9
-0.017567	382.54E-9						
1 Displacement Grid 1		28.10000	0.20000	-3.50000	0.11904	-3.6244	-222.68E-9
-0.018000	391.97E-9						
1 Displacement Grid 1		29.10000	0.20000	-3.50000	0.12076	-3.6244	-231.20E-9
-0.018415	401.00E-9						
1 Displacement Grid 1		30.10000	0.20000	-3.50000	0.12238	-3.6244	-239.38E-9
-0.018808	409.56E-9						
1 Displacement Grid 1		31.10000	0.20000	-3.50000	0.12387	-3.6244	-247.14E-9
-0.019176	417.58E-9						
1 Displacement Grid 1		32.10000	0.20000	-3.50000	0.12524	-3.6244	-254.39E-9
-0.019517	425.01E-9						
1 Displacement Grid 1		33.10000	0.20000	-3.50000	0.12647	-3.6244	-261.06E-9
-0.019829	431.79E-9						
1 Displacement Grid 1		34.10000	0.20000	-3.50000	0.12756	-3.6244	-267.08E-9
-0.020107	437.85E-9						
1 Displacement Grid 1		35.10000	0.20000	-3.50000	0.12850	-3.6244	-272.37E-9
-0.020350	443.15E-9						
1 Displacement Grid 1		36.10000	0.20000	-3.50000	0.12930	-3.6244	-276.88E-9
-0.020557	447.64E-9						
1 Displacement Grid 1		37.10000	0.20000	-3.50000	0.12994	-3.6244	-280.56E-9
-0.020724	451.28E-9						
1 Displacement Grid 1		38.10000	0.20000	-3.50000	0.13042	-3.6244	-283.35E-9
-0.020851	454.04E-9						
1 Displacement Grid 1		39.10000	0.20000	-3.50000	0.13074	-3.6244	-285.24E-9
-0.020936	455.90E-9						
1 Displacement Grid 1		40.10000	0.20000	-3.50000	0.13090	-3.6244	-286.18E-9
-0.020979	456.83E-9						
1 Displacement Grid 1		41.10000	0.20000	-3.50000	0.13090	-3.6244	-286.18E-9
-0.020979	456.83E-9						
1 Displacement Grid 1		42.10000	0.20000	-3.50000	0.13074	-3.6244	-285.24E-9
-0.020936	455.90E-9						
1 Displacement Grid 1		43.10000	0.20000	-3.50000	0.13042	-3.6244	-283.35E-9
-0.020851	454.04E-9						
1 Displacement Grid 1		44.10000	0.20000	-3.50000	0.12994	-3.6244	-280.56E-9
-0.020724	451.28E-9						
1 Displacement Grid 1		45.10000	0.20000	-3.50000	0.12930	-3.6244	-276.88E-9
-0.020557	447.64E-9						
1 Displacement Grid 1		46.10000	0.20000	-3.50000	0.12850	-3.6244	-272.37E-9
-0.020350	443.15E-9						
1 Displacement Grid 1		47.10000	0.20000	-3.50000	0.12756	-3.6244	-267.08E-9
-0.020107	437.85E-9						
1 Displacement Grid 1		48.10000	0.20000	-3.50000	0.12647	-3.6244	-261.06E-9
-0.019829	431.79E-9						
1 Displacement Grid 1		49.10000	0.20000	-3.50000	0.12524	-3.6244	-254.39E-9
-0.019517	425.01E-9						
1 Displacement Grid 1		50.10000	0.20000	-3.50000	0.12387	-3.6244	-247.14E-9
-0.019176	417.58E-9						
1 Displacement Grid 1		51.10000	0.20000	-3.50000	0.12238	-3.6244	-239.38E-9
-0.018808	409.56E-9						
1 Displacement Grid 1		52.10000	0.20000	-3.50000	0.12076	-3.6244	-231.20E-9
-0.018415	401.00E-9						
1 Displacement Grid 1		53.10000	0.20000	-3.50000	0.11904	-3.6244	-222.68E-9
-0.018000	391.97E-9						
1 Displacement Grid 1		54.10000	0.20000	-3.50000	0.11720	-3.6244	-213.89E-9
-0.017567	382.54E-9						
1 Displacement Grid 1		55.10000	0.20000	-3.50000	0.11527	-3.6244	-204.92E-9
-0.017118	372.77E-9						

1 Displacement Grid 1	56.10000	0.20000	-3.50000	0.11325	-3.6244	-195.84E-9
-0.016657 362.73E-9						
1 Displacement Grid 1	57.10000	0.20000	-3.50000	0.11115	-3.6244	-186.72E-9
-0.016186 352.47E-9						
1 Displacement Grid 1	58.10000	0.20000	-3.50000	0.10897	-3.6244	-177.63E-9
-0.015708 342.07E-9						
1 Displacement Grid 1	59.10000	0.20000	-3.50000	0.10674	-3.6244	-168.62E-9
-0.015226 331.56E-9						
1 Displacement Grid 1	60.10000	0.20000	-3.50000	0.10444	-3.6244	-159.76E-9
-0.014742 321.02E-9						
1 Displacement Grid 1	61.10000	0.20000	-3.50000	0.10211	-3.6244	-151.08E-9
-0.014258 310.49E-9						
1 Displacement Grid 1	62.10000	0.20000	-3.50000	0.09974	-3.6244	-142.62E-9
-0.013777 300.00E-9						
1 Displacement Grid 1	63.10000	0.20000	-3.50000	0.09733	-3.6244	-134.43E-9
-0.013300 289.62E-9						
1 Displacement Grid 1	64.10000	0.20000	-3.50000	0.09491	-3.6244	-126.53E-9
-0.012828 279.36E-9						
1 Displacement Grid 1	65.10000	0.20000	-3.50000	0.09248	-3.6244	-118.93E-9
-0.012365 269.26E-9						
1 Displacement Grid 1	66.10000	0.20000	-3.50000	0.09004	-3.6244	-111.65E-9
-0.011910 259.35E-9						
1 Displacement Grid 1	67.10000	0.20000	-3.50000	0.08761	-3.6244	-104.71E-9
-0.011464 249.65E-9						
1 Displacement Grid 1	68.10000	0.20000	-3.50000	0.08519	-3.6244	-98.106E-9
-0.011030 240.19E-9						
1 Displacement Grid 1	69.10000	0.20000	-3.50000	0.08278	-3.6244	-91.839E-9
-0.010607 230.97E-9						
1 Displacement Grid 1	70.10000	0.20000	-3.50000	0.08039	-3.6244	-85.909E-9
-0.010195 222.02E-9						
1 Displacement Grid 1	71.10000	0.20000	-3.50000	0.07803	-3.6244	-80.310E-9
-0.0097966 213.33E-9						
1 Displacement Grid 1	72.10000	0.20000	-3.50000	0.07570	-3.6244	-75.036E-9
-0.0094105 204.93E-9						
1 Displacement Grid 1	73.10000	0.20000	-3.50000	0.07341	-3.6244	-70.076E-9
-0.0090373 196.80E-9						
1 Displacement Grid 1	74.10000	0.20000	-3.50000	0.07116	-3.6244	-65.421E-9
-0.0086771 188.96E-9						
1 Displacement Grid 1	75.10000	0.20000	-3.50000	0.06895	-3.6244	-61.057E-9
-0.0083299 181.40E-9						
1 Displacement Grid 1	76.10000	0.20000	-3.50000	0.06678	-3.6244	-56.972E-9
-0.0079957 174.12E-9						
1 Displacement Grid 1	77.10000	0.20000	-3.50000	0.06466	-3.6244	-53.153E-9
-0.0076742 167.12E-9						
1 Displacement Grid 1	78.10000	0.20000	-3.50000	0.06259	-3.6244	-49.586E-9
-0.0073654 160.39E-9						
1 Displacement Grid 1	79.10000	0.20000	-3.50000	0.06058	-3.6244	-46.258E-9
-0.0070689 153.94E-9						
1 Displacement Grid 1	80.10000	0.20000	-3.50000	0.05861	-3.6244	-43.154E-9
-0.0067844 147.74E-9						
1 Displacement Grid 1	81.10000	0.20000	-3.50000	0.05670	-3.6244	-40.262E-9
-0.0065117 141.80E-9						
1 Displacement Grid 1	0.10000	1.20000	-3.50000	0.05849	-3.6244	-43.019E-9
-0.0067686 147.40E-9						
1 Displacement Grid 1	1.10000	1.20000	-3.50000	0.06050	-3.6244	-46.196E-9
-0.0070597 153.74E-9						
1 Displacement Grid 1	2.10000	1.20000	-3.50000	0.06257	-3.6244	-49.616E-9
-0.0073640 160.36E-9						
1 Displacement Grid 1	3.10000	1.20000	-3.50000	0.06469	-3.6244	-53.294E-9
-0.0076818 167.28E-9						
1 Displacement Grid 1	4.10000	1.20000	-3.50000	0.06687	-3.6244	-57.246E-9
-0.0080134 174.51E-9						
1 Displacement Grid 1	5.10000	1.20000	-3.50000	0.06911	-3.6244	-61.490E-9
-0.0083593 182.04E-9						
1 Displacement Grid 1	6.10000	1.20000	-3.50000	0.07140	-3.6244	-66.043E-9
-0.0087197 189.88E-9						
1 Displacement Grid 1	7.10000	1.20000	-3.50000	0.07373	-3.6244	-70.922E-9
-0.0090948 198.05E-9						
1 Displacement Grid 1	8.10000	1.20000	-3.50000	0.07612	-3.6244	-76.144E-9
-0.0094847 206.54E-9						
1 Displacement Grid 1	9.10000	1.20000	-3.50000	0.07855	-3.6244	-81.724E-9

-0.0098897	215.36E-9							
1 Displacement Grid 1		10.10000	1.20000	-3.50000	0.08101	-3.6244	-87.678E-9	
-0.010310	224.50E-9							
1 Displacement Grid 1		11.10000	1.20000	-3.50000	0.08351	-3.6244	-94.019E-9	
-0.010744	233.97E-9							
1 Displacement Grid 1		12.10000	1.20000	-3.50000	0.08605	-3.6244	-100.76E-9	
-0.011193	243.75E-9							
1 Displacement Grid 1		13.10000	1.20000	-3.50000	0.08860	-3.6244	-107.90E-9	
-0.011657	253.84E-9							
1 Displacement Grid 1		14.10000	1.20000	-3.50000	0.09117	-3.6244	-115.46E-9	
-0.012134	264.23E-9							
1 Displacement Grid 1		15.10000	1.20000	-3.50000	0.09376	-3.6244	-123.43E-9	
-0.012624	274.89E-9							
1 Displacement Grid 1		16.10000	1.20000	-3.50000	0.09635	-3.6244	-131.81E-9	
-0.013125	285.82E-9							
1 Displacement Grid 1		17.10000	1.20000	-3.50000	0.09893	-3.6244	-140.60E-9	
-0.013638	296.98E-9							
1 Displacement Grid 1		18.10000	1.20000	-3.50000	0.10150	-3.6244	-149.76E-9	
-0.014160	308.34E-9							
1 Displacement Grid 1		19.10000	1.20000	-3.50000	0.10405	-3.6244	-159.30E-9	
-0.014689	319.88E-9							
1 Displacement Grid 1		20.10000	1.20000	-3.50000	0.10658	-3.6244	-169.16E-9	
-0.015225	331.54E-9							
1 Displacement Grid 1		21.10000	1.20000	-3.50000	0.10906	-3.6244	-179.33E-9	
-0.015765	343.29E-9							
1 Displacement Grid 1		22.10000	1.20000	-3.50000	0.11149	-3.6244	-189.74E-9	
-0.016306	355.08E-9							
1 Displacement Grid 1		23.10000	1.20000	-3.50000	0.11387	-3.6244	-200.36E-9	
-0.016846	366.84E-9							
1 Displacement Grid 1		24.10000	1.20000	-3.50000	0.11618	-3.6244	-211.10E-9	
-0.017382	378.52E-9							
1 Displacement Grid 1		25.10000	1.20000	-3.50000	0.11841	-3.6244	-221.91E-9	
-0.017912	390.05E-9							
1 Displacement Grid 1		26.10000	1.20000	-3.50000	0.12055	-3.6244	-232.70E-9	
-0.018432	401.37E-9							
1 Displacement Grid 1		27.10000	1.20000	-3.50000	0.12260	-3.6244	-243.38E-9	
-0.018938	412.40E-9							
1 Displacement Grid 1		28.10000	1.20000	-3.50000	0.12455	-3.6244	-253.87E-9	
-0.019428	423.06E-9							
1 Displacement Grid 1		29.10000	1.20000	-3.50000	0.12638	-3.6244	-264.07E-9	
-0.019898	433.29E-9							
1 Displacement Grid 1		30.10000	1.20000	-3.50000	0.12809	-3.6244	-273.87E-9	
-0.020343	443.00E-9							
1 Displacement Grid 1		31.10000	1.20000	-3.50000	0.12967	-3.6244	-283.19E-9	
-0.020762	452.11E-9							
1 Displacement Grid 1		32.10000	1.20000	-3.50000	0.13111	-3.6244	-291.91E-9	
-0.021150	460.56E-9							
1 Displacement Grid 1		33.10000	1.20000	-3.50000	0.13242	-3.6244	-299.94E-9	
-0.021504	468.28E-9							
1 Displacement Grid 1		34.10000	1.20000	-3.50000	0.13357	-3.6244	-307.19E-9	
-0.021822	475.19E-9							
1 Displacement Grid 1		35.10000	1.20000	-3.50000	0.13457	-3.6244	-313.58E-9	
-0.022099	481.23E-9							
1 Displacement Grid 1		36.10000	1.20000	-3.50000	0.13541	-3.6244	-319.02E-9	
-0.022335	486.36E-9							
1 Displacement Grid 1		37.10000	1.20000	-3.50000	0.13609	-3.6244	-323.47E-9	
-0.022526	490.52E-9							
1 Displacement Grid 1		38.10000	1.20000	-3.50000	0.13660	-3.6244	-326.85E-9	
-0.022670	493.67E-9							
1 Displacement Grid 1		39.10000	1.20000	-3.50000	0.13694	-3.6244	-329.12E-9	
-0.022768	495.79E-9							
1 Displacement Grid 1		40.10000	1.20000	-3.50000	0.13711	-3.6244	-330.27E-9	
-0.022817	496.85E-9							
1 Displacement Grid 1		41.10000	1.20000	-3.50000	0.13711	-3.6244	-330.27E-9	
-0.022817	496.85E-9							
1 Displacement Grid 1		42.10000	1.20000	-3.50000	0.13694	-3.6244	-329.12E-9	
-0.022768	495.79E-9							
1 Displacement Grid 1		43.10000	1.20000	-3.50000	0.13660	-3.6244	-326.85E-9	
-0.022670	493.67E-9							
1 Displacement Grid 1		44.10000	1.20000	-3.50000	0.13609	-3.6244	-323.47E-9	
-0.022526	490.52E-9							

1 Displacement Grid 1	45.10000	1.20000	-3.50000	0.13541	-3.6244	-319.02E-9
-0.022335 486.36E-9						
1 Displacement Grid 1	46.10000	1.20000	-3.50000	0.13457	-3.6244	-313.58E-9
-0.022099 481.23E-9						
1 Displacement Grid 1	47.10000	1.20000	-3.50000	0.13357	-3.6244	-307.19E-9
-0.021822 475.19E-9						
1 Displacement Grid 1	48.10000	1.20000	-3.50000	0.13242	-3.6244	-299.94E-9
-0.021504 468.28E-9						
1 Displacement Grid 1	49.10000	1.20000	-3.50000	0.13111	-3.6244	-291.91E-9
-0.021150 460.56E-9						
1 Displacement Grid 1	50.10000	1.20000	-3.50000	0.12967	-3.6244	-283.19E-9
-0.020762 452.11E-9						
1 Displacement Grid 1	51.10000	1.20000	-3.50000	0.12809	-3.6244	-273.87E-9
-0.020343 443.00E-9						
1 Displacement Grid 1	52.10000	1.20000	-3.50000	0.12638	-3.6244	-264.07E-9
-0.019898 433.29E-9						
1 Displacement Grid 1	53.10000	1.20000	-3.50000	0.12455	-3.6244	-253.87E-9
-0.019428 423.06E-9						
1 Displacement Grid 1	54.10000	1.20000	-3.50000	0.12260	-3.6244	-243.38E-9
-0.018938 412.40E-9						
1 Displacement Grid 1	55.10000	1.20000	-3.50000	0.12055	-3.6244	-232.70E-9
-0.018432 401.37E-9						
1 Displacement Grid 1	56.10000	1.20000	-3.50000	0.11841	-3.6244	-221.91E-9
-0.017912 390.05E-9						
1 Displacement Grid 1	57.10000	1.20000	-3.50000	0.11618	-3.6244	-211.10E-9
-0.017382 378.52E-9						
1 Displacement Grid 1	58.10000	1.20000	-3.50000	0.11387	-3.6244	-200.36E-9
-0.016846 366.84E-9						
1 Displacement Grid 1	59.10000	1.20000	-3.50000	0.11149	-3.6244	-189.74E-9
-0.016306 355.08E-9						
1 Displacement Grid 1	60.10000	1.20000	-3.50000	0.10906	-3.6244	-179.33E-9
-0.015765 343.29E-9						
1 Displacement Grid 1	61.10000	1.20000	-3.50000	0.10658	-3.6244	-169.16E-9
-0.015225 331.54E-9						
1 Displacement Grid 1	62.10000	1.20000	-3.50000	0.10405	-3.6244	-159.30E-9
-0.014689 319.88E-9						
1 Displacement Grid 1	63.10000	1.20000	-3.50000	0.10150	-3.6244	-149.76E-9
-0.014160 308.34E-9						
1 Displacement Grid 1	64.10000	1.20000	-3.50000	0.09893	-3.6244	-140.60E-9
-0.013638 296.98E-9						
1 Displacement Grid 1	65.10000	1.20000	-3.50000	0.09635	-3.6244	-131.81E-9
-0.013125 285.82E-9						
1 Displacement Grid 1	66.10000	1.20000	-3.50000	0.09376	-3.6244	-123.43E-9
-0.012624 274.89E-9						
1 Displacement Grid 1	67.10000	1.20000	-3.50000	0.09117	-3.6244	-115.46E-9
-0.012134 264.23E-9						
1 Displacement Grid 1	68.10000	1.20000	-3.50000	0.08860	-3.6244	-107.90E-9
-0.011657 253.84E-9						
1 Displacement Grid 1	69.10000	1.20000	-3.50000	0.08605	-3.6244	-100.76E-9
-0.011193 243.75E-9						
1 Displacement Grid 1	70.10000	1.20000	-3.50000	0.08351	-3.6244	-94.019E-9
-0.010744 233.97E-9						
1 Displacement Grid 1	71.10000	1.20000	-3.50000	0.08101	-3.6244	-87.678E-9
-0.010310 224.50E-9						
1 Displacement Grid 1	72.10000	1.20000	-3.50000	0.07855	-3.6244	-81.724E-9
-0.0098897 215.36E-9						
1 Displacement Grid 1	73.10000	1.20000	-3.50000	0.07612	-3.6244	-76.144E-9
-0.0094847 206.54E-9						
1 Displacement Grid 1	74.10000	1.20000	-3.50000	0.07373	-3.6244	-70.922E-9
-0.0090948 198.05E-9						
1 Displacement Grid 1	75.10000	1.20000	-3.50000	0.07140	-3.6244	-66.043E-9
-0.0087197 189.88E-9						
1 Displacement Grid 1	76.10000	1.20000	-3.50000	0.06911	-3.6244	-61.490E-9
-0.0083593 182.04E-9						
1 Displacement Grid 1	77.10000	1.20000	-3.50000	0.06687	-3.6244	-57.246E-9
-0.0080134 174.51E-9						
1 Displacement Grid 1	78.10000	1.20000	-3.50000	0.06469	-3.6244	-53.294E-9
-0.0076818 167.28E-9						
1 Displacement Grid 1	79.10000	1.20000	-3.50000	0.06257	-3.6244	-49.616E-9
-0.0073640 160.36E-9						
1 Displacement Grid 1	80.10000	1.20000	-3.50000	0.06050	-3.6244	-46.196E-9

-0.0070597	153.74E-9							
1 Displacement Grid 1		81.10000	1.20000	-3.50000	0.05849	-3.6244	-43.019E-9	
-0.0067686	147.40E-9							
1 Displacement Grid 1		0.10000	2.20000	-3.50000	0.06032	-3.6244	-45.963E-9	
-0.0070352	153.20E-9							
1 Displacement Grid 1		1.10000	2.20000	-3.50000	0.06243	-3.6244	-49.455E-9	
-0.0073461	159.97E-9							
1 Displacement Grid 1		2.10000	2.20000	-3.50000	0.06461	-3.6244	-53.223E-9	
-0.0076716	167.06E-9							
1 Displacement Grid 1		3.10000	2.20000	-3.50000	0.06685	-3.6244	-57.288E-9	
-0.0080122	174.48E-9							
1 Displacement Grid 1		4.10000	2.20000	-3.50000	0.06914	-3.6244	-61.669E-9	
-0.0083684	182.23E-9							
1 Displacement Grid 1		5.10000	2.20000	-3.50000	0.07150	-3.6244	-66.387E-9	
-0.0087406	190.34E-9							
1 Displacement Grid 1		6.10000	2.20000	-3.50000	0.07392	-3.6244	-71.465E-9	
-0.0091293	198.80E-9							
1 Displacement Grid 1		7.10000	2.20000	-3.50000	0.07639	-3.6244	-76.924E-9	
-0.0095347	207.63E-9							
1 Displacement Grid 1		8.10000	2.20000	-3.50000	0.07891	-3.6244	-82.786E-9	
-0.0099571	216.83E-9							
1 Displacement Grid 1		9.10000	2.20000	-3.50000	0.08147	-3.6244	-89.071E-9	
-0.010397	226.40E-9							
1 Displacement Grid 1		10.10000	2.20000	-3.50000	0.08408	-3.6244	-95.799E-9	
-0.010854	236.35E-9							
1 Displacement Grid 1		11.10000	2.20000	-3.50000	0.08673	-3.6244	-102.99E-9	
-0.011328	246.68E-9							
1 Displacement Grid 1		12.10000	2.20000	-3.50000	0.08942	-3.6244	-110.66E-9	
-0.011819	257.37E-9							
1 Displacement Grid 1		13.10000	2.20000	-3.50000	0.09212	-3.6244	-118.82E-9	
-0.012327	268.43E-9							
1 Displacement Grid 1		14.10000	2.20000	-3.50000	0.09485	-3.6244	-127.48E-9	
-0.012851	279.84E-9							
1 Displacement Grid 1		15.10000	2.20000	-3.50000	0.09759	-3.6244	-136.65E-9	
-0.013390	291.59E-9							
1 Displacement Grid 1		16.10000	2.20000	-3.50000	0.10034	-3.6244	-146.33E-9	
-0.013944	303.65E-9							
1 Displacement Grid 1		17.10000	2.20000	-3.50000	0.10308	-3.6244	-156.50E-9	
-0.014511	316.00E-9							
1 Displacement Grid 1		18.10000	2.20000	-3.50000	0.10581	-3.6244	-167.17E-9	
-0.015090	328.61E-9							
1 Displacement Grid 1		19.10000	2.20000	-3.50000	0.10851	-3.6244	-178.29E-9	
-0.015679	341.44E-9							
1 Displacement Grid 1		20.10000	2.20000	-3.50000	0.11119	-3.6244	-189.85E-9	
-0.016277	354.44E-9							
1 Displacement Grid 1		21.10000	2.20000	-3.50000	0.11382	-3.6244	-201.79E-9	
-0.016880	367.58E-9							
1 Displacement Grid 1		22.10000	2.20000	-3.50000	0.11639	-3.6244	-214.07E-9	
-0.017486	380.78E-9							
1 Displacement Grid 1		23.10000	2.20000	-3.50000	0.11891	-3.6244	-226.62E-9	
-0.018093	393.98E-9							
1 Displacement Grid 1		24.10000	2.20000	-3.50000	0.12135	-3.6244	-239.37E-9	
-0.018696	407.13E-9							
1 Displacement Grid 1		25.10000	2.20000	-3.50000	0.12371	-3.6244	-252.23E-9	
-0.019293	420.13E-9							
1 Displacement Grid 1		26.10000	2.20000	-3.50000	0.12598	-3.6244	-265.11E-9	
-0.019881	432.92E-9							
1 Displacement Grid 1		27.10000	2.20000	-3.50000	0.12814	-3.6244	-277.89E-9	
-0.020454	445.40E-9							
1 Displacement Grid 1		28.10000	2.20000	-3.50000	0.13020	-3.6244	-290.47E-9	
-0.021009	457.50E-9							
1 Displacement Grid 1		29.10000	2.20000	-3.50000	0.13213	-3.6244	-302.72E-9	
-0.021543	469.11E-9							
1 Displacement Grid 1		30.10000	2.20000	-3.50000	0.13393	-3.6244	-314.53E-9	
-0.022050	480.16E-9							
1 Displacement Grid 1		31.10000	2.20000	-3.50000	0.13560	-3.6244	-325.76E-9	
-0.022527	490.55E-9							
1 Displacement Grid 1		32.10000	2.20000	-3.50000	0.13712	-3.6244	-336.30E-9	
-0.022970	500.19E-9							
1 Displacement Grid 1		33.10000	2.20000	-3.50000	0.13849	-3.6244	-346.01E-9	
-0.023374	509.00E-9							

1 Displacement Grid 1	34.10000	2.20000	-3.50000	0.13970	-3.6244	-354.80E-9
-0.023737 516.90E-9						
1 Displacement Grid 1	35.10000	2.20000	-3.50000	0.14075	-3.6244	-362.55E-9
-0.024055 523.81E-9						
1 Displacement Grid 1	36.10000	2.20000	-3.50000	0.14163	-3.6244	-369.16E-9
-0.024324 529.68E-9						
1 Displacement Grid 1	37.10000	2.20000	-3.50000	0.14234	-3.6244	-374.55E-9
-0.024543 534.45E-9						
1 Displacement Grid 1	38.10000	2.20000	-3.50000	0.14288	-3.6244	-378.66E-9
-0.024709 538.07E-9						
1 Displacement Grid 1	39.10000	2.20000	-3.50000	0.14324	-3.6244	-381.42E-9
-0.024821 540.50E-9						
1 Displacement Grid 1	40.10000	2.20000	-3.50000	0.14341	-3.6244	-382.82E-9
-0.024877 541.72E-9						
1 Displacement Grid 1	41.10000	2.20000	-3.50000	0.14341	-3.6244	-382.82E-9
-0.024877 541.72E-9						
1 Displacement Grid 1	42.10000	2.20000	-3.50000	0.14324	-3.6244	-381.42E-9
-0.024821 540.50E-9						
1 Displacement Grid 1	43.10000	2.20000	-3.50000	0.14288	-3.6244	-378.66E-9
-0.024709 538.07E-9						
1 Displacement Grid 1	44.10000	2.20000	-3.50000	0.14234	-3.6244	-374.55E-9
-0.024543 534.45E-9						
1 Displacement Grid 1	45.10000	2.20000	-3.50000	0.14163	-3.6244	-369.16E-9
-0.024324 529.68E-9						
1 Displacement Grid 1	46.10000	2.20000	-3.50000	0.14075	-3.6244	-362.55E-9
-0.024055 523.81E-9						
1 Displacement Grid 1	47.10000	2.20000	-3.50000	0.13970	-3.6244	-354.80E-9
-0.023737 516.90E-9						
1 Displacement Grid 1	48.10000	2.20000	-3.50000	0.13849	-3.6244	-346.01E-9
-0.023374 509.00E-9						
1 Displacement Grid 1	49.10000	2.20000	-3.50000	0.13712	-3.6244	-336.30E-9
-0.022970 500.19E-9						
1 Displacement Grid 1	50.10000	2.20000	-3.50000	0.13560	-3.6244	-325.76E-9
-0.022527 490.55E-9						
1 Displacement Grid 1	51.10000	2.20000	-3.50000	0.13393	-3.6244	-314.53E-9
-0.022050 480.16E-9						
1 Displacement Grid 1	52.10000	2.20000	-3.50000	0.13213	-3.6244	-302.72E-9
-0.021543 469.11E-9						
1 Displacement Grid 1	53.10000	2.20000	-3.50000	0.13020	-3.6244	-290.47E-9
-0.021009 457.50E-9						
1 Displacement Grid 1	54.10000	2.20000	-3.50000	0.12814	-3.6244	-277.89E-9
-0.020454 445.40E-9						
1 Displacement Grid 1	55.10000	2.20000	-3.50000	0.12598	-3.6244	-265.11E-9
-0.019881 432.92E-9						
1 Displacement Grid 1	56.10000	2.20000	-3.50000	0.12371	-3.6244	-252.23E-9
-0.019293 420.13E-9						
1 Displacement Grid 1	57.10000	2.20000	-3.50000	0.12135	-3.6244	-239.37E-9
-0.018696 407.13E-9						
1 Displacement Grid 1	58.10000	2.20000	-3.50000	0.11891	-3.6244	-226.62E-9
-0.018093 393.98E-9						
1 Displacement Grid 1	59.10000	2.20000	-3.50000	0.11639	-3.6244	-214.07E-9
-0.017486 380.78E-9						
1 Displacement Grid 1	60.10000	2.20000	-3.50000	0.11382	-3.6244	-201.79E-9
-0.016880 367.58E-9						
1 Displacement Grid 1	61.10000	2.20000	-3.50000	0.11119	-3.6244	-189.85E-9
-0.016277 354.44E-9						
1 Displacement Grid 1	62.10000	2.20000	-3.50000	0.10851	-3.6244	-178.29E-9
-0.015679 341.44E-9						
1 Displacement Grid 1	63.10000	2.20000	-3.50000	0.10581	-3.6244	-167.17E-9
-0.015090 328.61E-9						
1 Displacement Grid 1	64.10000	2.20000	-3.50000	0.10308	-3.6244	-156.50E-9
-0.014511 316.00E-9						
1 Displacement Grid 1	65.10000	2.20000	-3.50000	0.10034	-3.6244	-146.33E-9
-0.013944 303.65E-9						
1 Displacement Grid 1	66.10000	2.20000	-3.50000	0.09759	-3.6244	-136.65E-9
-0.013390 291.59E-9						
1 Displacement Grid 1	67.10000	2.20000	-3.50000	0.09485	-3.6244	-127.48E-9
-0.012851 279.84E-9						
1 Displacement Grid 1	68.10000	2.20000	-3.50000	0.09212	-3.6244	-118.82E-9
-0.012327 268.43E-9						
1 Displacement Grid 1	69.10000	2.20000	-3.50000	0.08942	-3.6244	-110.66E-9



-0.011819	257.37E-9							
1 Displacement Grid 1		70.10000	2.20000	-3.50000	0.08673	-3.6244	-102.99E-9	
-0.011328	246.68E-9							
1 Displacement Grid 1		71.10000	2.20000	-3.50000	0.08408	-3.6244	-95.799E-9	
-0.010854	236.35E-9							
1 Displacement Grid 1		72.10000	2.20000	-3.50000	0.08147	-3.6244	-89.071E-9	
-0.010397	226.40E-9							
1 Displacement Grid 1		73.10000	2.20000	-3.50000	0.07891	-3.6244	-82.786E-9	
-0.0099571	216.83E-9							
1 Displacement Grid 1		74.10000	2.20000	-3.50000	0.07639	-3.6244	-76.924E-9	
-0.0095347	207.63E-9							
1 Displacement Grid 1		75.10000	2.20000	-3.50000	0.07392	-3.6244	-71.465E-9	
-0.0091293	198.80E-9							
1 Displacement Grid 1		76.10000	2.20000	-3.50000	0.07150	-3.6244	-66.387E-9	
-0.0087406	190.34E-9							
1 Displacement Grid 1		77.10000	2.20000	-3.50000	0.06914	-3.6244	-61.669E-9	
-0.0083684	182.23E-9							
1 Displacement Grid 1		78.10000	2.20000	-3.50000	0.06685	-3.6244	-57.288E-9	
-0.0080122	174.48E-9							
1 Displacement Grid 1		79.10000	2.20000	-3.50000	0.06461	-3.6244	-53.223E-9	
-0.0076716	167.06E-9							
1 Displacement Grid 1		80.10000	2.20000	-3.50000	0.06243	-3.6244	-49.455E-9	
-0.0073461	159.97E-9							
1 Displacement Grid 1		81.10000	2.20000	-3.50000	0.06032	-3.6244	-45.963E-9	
-0.0070352	153.20E-9							
1 Displacement Grid 1		0.10000	3.20000	-3.50000	0.06218	-3.6244	-49.105E-9	
-0.0073119	159.23E-9							
1 Displacement Grid 1		1.10000	3.20000	-3.50000	0.06441	-3.6244	-52.942E-9	
-0.0076438	166.45E-9							
1 Displacement Grid 1		2.10000	3.20000	-3.50000	0.06669	-3.6244	-57.095E-9	
-0.0079919	174.04E-9							
1 Displacement Grid 1		3.10000	3.20000	-3.50000	0.06905	-3.6244	-61.588E-9	
-0.0083570	181.99E-9							
1 Displacement Grid 1		4.10000	3.20000	-3.50000	0.07147	-3.6244	-66.445E-9	
-0.0087396	190.32E-9							
1 Displacement Grid 1		5.10000	3.20000	-3.50000	0.07396	-3.6244	-71.694E-9	
-0.0091403	199.04E-9							
1 Displacement Grid 1		6.10000	3.20000	-3.50000	0.07650	-3.6244	-77.360E-9	
-0.0095595	208.17E-9							
1 Displacement Grid 1		7.10000	3.20000	-3.50000	0.07911	-3.6244	-83.471E-9	
-0.0099978	217.72E-9							
1 Displacement Grid 1		8.10000	3.20000	-3.50000	0.08177	-3.6244	-90.056E-9	
-0.010456	227.68E-9							
1 Displacement Grid 1		9.10000	3.20000	-3.50000	0.08448	-3.6244	-97.141E-9	
-0.010933	238.08E-9							
1 Displacement Grid 1		10.10000	3.20000	-3.50000	0.08724	-3.6244	-104.75E-9	
-0.011430	248.91E-9							
1 Displacement Grid 1		11.10000	3.20000	-3.50000	0.09005	-3.6244	-112.92E-9	
-0.011948	260.18E-9							
1 Displacement Grid 1		12.10000	3.20000	-3.50000	0.09288	-3.6244	-121.66E-9	
-0.012485	271.89E-9							
1 Displacement Grid 1		13.10000	3.20000	-3.50000	0.09575	-3.6244	-130.99E-9	
-0.013042	284.02E-9							
1 Displacement Grid 1		14.10000	3.20000	-3.50000	0.09864	-3.6244	-140.94E-9	
-0.013619	296.57E-9							
1 Displacement Grid 1		15.10000	3.20000	-3.50000	0.10154	-3.6244	-151.51E-9	
-0.014214	309.52E-9							
1 Displacement Grid 1		16.10000	3.20000	-3.50000	0.10445	-3.6244	-162.71E-9	
-0.014826	322.85E-9							
1 Displacement Grid 1		17.10000	3.20000	-3.50000	0.10735	-3.6244	-174.53E-9	
-0.015455	336.55E-9							
1 Displacement Grid 1		18.10000	3.20000	-3.50000	0.11023	-3.6244	-186.96E-9	
-0.016098	350.56E-9							
1 Displacement Grid 1		19.10000	3.20000	-3.50000	0.11310	-3.6244	-199.98E-9	
-0.016755	364.85E-9							
1 Displacement Grid 1		20.10000	3.20000	-3.50000	0.11592	-3.6244	-213.56E-9	
-0.017422	379.38E-9							
1 Displacement Grid 1		21.10000	3.20000	-3.50000	0.11870	-3.6244	-227.64E-9	
-0.018097	394.09E-9							
1 Displacement Grid 1		22.10000	3.20000	-3.50000	0.12142	-3.6244	-242.18E-9	
-0.018778	408.91E-9							

1 Displacement Grid 1	23.10000	3.20000	-3.50000	0.12408	-3.6244	-257.08E-9
-0.019461 423.78E-9						
1 Displacement Grid 1	24.10000	3.20000	-3.50000	0.12665	-3.6244	-272.27E-9
-0.020142 438.60E-9						
1 Displacement Grid 1	25.10000	3.20000	-3.50000	0.12913	-3.6244	-287.64E-9
-0.020817 453.31E-9						
1 Displacement Grid 1	26.10000	3.20000	-3.50000	0.13152	-3.6244	-303.07E-9
-0.021482 467.80E-9						
1 Displacement Grid 1	27.10000	3.20000	-3.50000	0.13379	-3.6244	-318.43E-9
-0.022133 481.97E-9						
1 Displacement Grid 1	28.10000	3.20000	-3.50000	0.13594	-3.6244	-333.59E-9
-0.022765 495.73E-9						
1 Displacement Grid 1	29.10000	3.20000	-3.50000	0.13797	-3.6244	-348.39E-9
-0.023373 508.97E-9						
1 Displacement Grid 1	30.10000	3.20000	-3.50000	0.13986	-3.6244	-362.68E-9
-0.023952 521.58E-9						
1 Displacement Grid 1	31.10000	3.20000	-3.50000	0.14160	-3.6244	-376.30E-9
-0.024497 533.45E-9						
1 Displacement Grid 1	32.10000	3.20000	-3.50000	0.14319	-3.6244	-389.09E-9
-0.025004 544.48E-9						
1 Displacement Grid 1	33.10000	3.20000	-3.50000	0.14462	-3.6244	-400.91E-9
-0.025468 554.58E-9						
1 Displacement Grid 1	34.10000	3.20000	-3.50000	0.14588	-3.6244	-411.61E-9
-0.025884 563.65E-9						
1 Displacement Grid 1	35.10000	3.20000	-3.50000	0.14697	-3.6244	-421.05E-9
-0.026249 571.59E-9						
1 Displacement Grid 1	36.10000	3.20000	-3.50000	0.14789	-3.6244	-429.12E-9
-0.026559 578.33E-9						
1 Displacement Grid 1	37.10000	3.20000	-3.50000	0.14863	-3.6244	-435.70E-9
-0.026810 583.81E-9						
1 Displacement Grid 1	38.10000	3.20000	-3.50000	0.14919	-3.6244	-440.72E-9
-0.027001 587.97E-9						
1 Displacement Grid 1	39.10000	3.20000	-3.50000	0.14956	-3.6244	-444.10E-9
-0.027130 590.77E-9						
1 Displacement Grid 1	40.10000	3.20000	-3.50000	0.14975	-3.6244	-445.80E-9
-0.027194 592.18E-9						
1 Displacement Grid 1	41.10000	3.20000	-3.50000	0.14975	-3.6244	-445.80E-9
-0.027194 592.18E-9						
1 Displacement Grid 1	42.10000	3.20000	-3.50000	0.14956	-3.6244	-444.10E-9
-0.027130 590.77E-9						
1 Displacement Grid 1	43.10000	3.20000	-3.50000	0.14919	-3.6244	-440.72E-9
-0.027001 587.97E-9						
1 Displacement Grid 1	44.10000	3.20000	-3.50000	0.14863	-3.6244	-435.70E-9
-0.026810 583.81E-9						
1 Displacement Grid 1	45.10000	3.20000	-3.50000	0.14789	-3.6244	-429.12E-9
-0.026559 578.33E-9						
1 Displacement Grid 1	46.10000	3.20000	-3.50000	0.14697	-3.6244	-421.05E-9
-0.026249 571.59E-9						
1 Displacement Grid 1	47.10000	3.20000	-3.50000	0.14588	-3.6244	-411.61E-9
-0.025884 563.65E-9						
1 Displacement Grid 1	48.10000	3.20000	-3.50000	0.14462	-3.6244	-400.91E-9
-0.025468 554.58E-9						
1 Displacement Grid 1	49.10000	3.20000	-3.50000	0.14319	-3.6244	-389.09E-9
-0.025004 544.48E-9						
1 Displacement Grid 1	50.10000	3.20000	-3.50000	0.14160	-3.6244	-376.30E-9
-0.024497 533.45E-9						
1 Displacement Grid 1	51.10000	3.20000	-3.50000	0.13986	-3.6244	-362.68E-9
-0.023952 521.58E-9						
1 Displacement Grid 1	52.10000	3.20000	-3.50000	0.13797	-3.6244	-348.39E-9
-0.023373 508.97E-9						
1 Displacement Grid 1	53.10000	3.20000	-3.50000	0.13594	-3.6244	-333.59E-9
-0.022765 495.73E-9						
1 Displacement Grid 1	54.10000	3.20000	-3.50000	0.13379	-3.6244	-318.43E-9
-0.022133 481.97E-9						
1 Displacement Grid 1	55.10000	3.20000	-3.50000	0.13152	-3.6244	-303.07E-9
-0.021482 467.80E-9						
1 Displacement Grid 1	56.10000	3.20000	-3.50000	0.12913	-3.6244	-287.64E-9
-0.020817 453.31E-9						
1 Displacement Grid 1	57.10000	3.20000	-3.50000	0.12665	-3.6244	-272.27E-9
-0.020142 438.60E-9						
1 Displacement Grid 1	58.10000	3.20000	-3.50000	0.12408	-3.6244	-257.08E-9

-0.019461	423.78E-9	1 Displacement Grid 1	59.10000	3.20000	-3.50000	0.12142	-3.6244	-242.18E-9
-0.018778	408.91E-9	1 Displacement Grid 1	60.10000	3.20000	-3.50000	0.11870	-3.6244	-227.64E-9
-0.018097	394.09E-9	1 Displacement Grid 1	61.10000	3.20000	-3.50000	0.11592	-3.6244	-213.56E-9
-0.017422	379.38E-9	1 Displacement Grid 1	62.10000	3.20000	-3.50000	0.11310	-3.6244	-199.98E-9
-0.016755	364.85E-9	1 Displacement Grid 1	63.10000	3.20000	-3.50000	0.11023	-3.6244	-186.96E-9
-0.016098	350.56E-9	1 Displacement Grid 1	64.10000	3.20000	-3.50000	0.10735	-3.6244	-174.53E-9
-0.015455	336.55E-9	1 Displacement Grid 1	65.10000	3.20000	-3.50000	0.10445	-3.6244	-162.71E-9
-0.014826	322.85E-9	1 Displacement Grid 1	66.10000	3.20000	-3.50000	0.10154	-3.6244	-151.51E-9
-0.014214	309.52E-9	1 Displacement Grid 1	67.10000	3.20000	-3.50000	0.09864	-3.6244	-140.94E-9
-0.013619	296.57E-9	1 Displacement Grid 1	68.10000	3.20000	-3.50000	0.09575	-3.6244	-130.99E-9
-0.013042	284.02E-9	1 Displacement Grid 1	69.10000	3.20000	-3.50000	0.09288	-3.6244	-121.66E-9
-0.012485	271.89E-9	1 Displacement Grid 1	70.10000	3.20000	-3.50000	0.09005	-3.6244	-112.92E-9
-0.011948	260.18E-9	1 Displacement Grid 1	71.10000	3.20000	-3.50000	0.08724	-3.6244	-104.75E-9
-0.011430	248.91E-9	1 Displacement Grid 1	72.10000	3.20000	-3.50000	0.08448	-3.6244	-97.141E-9
-0.010933	238.08E-9	1 Displacement Grid 1	73.10000	3.20000	-3.50000	0.08177	-3.6244	-90.056E-9
-0.010456	227.68E-9	1 Displacement Grid 1	74.10000	3.20000	-3.50000	0.07911	-3.6244	-83.471E-9
-0.0099978	217.72E-9	1 Displacement Grid 1	75.10000	3.20000	-3.50000	0.07650	-3.6244	-77.360E-9
-0.0095595	208.17E-9	1 Displacement Grid 1	76.10000	3.20000	-3.50000	0.07396	-3.6244	-71.694E-9
-0.0091403	199.04E-9	1 Displacement Grid 1	77.10000	3.20000	-3.50000	0.07147	-3.6244	-66.445E-9
-0.0087396	190.32E-9	1 Displacement Grid 1	78.10000	3.20000	-3.50000	0.06905	-3.6244	-61.588E-9
-0.0083570	181.99E-9	1 Displacement Grid 1	79.10000	3.20000	-3.50000	0.06669	-3.6244	-57.095E-9
-0.0079919	174.04E-9	1 Displacement Grid 1	80.10000	3.20000	-3.50000	0.06441	-3.6244	-52.942E-9
-0.0076438	166.45E-9	1 Displacement Grid 1	81.10000	3.20000	-3.50000	0.06218	-3.6244	-49.105E-9
-0.0073119	159.23E-9	1 Displacement Grid 1	0.10000	4.20000	-3.50000	0.06409	-3.6244	-52.455E-9
-0.0075985	165.47E-9	1 Displacement Grid 1	1.10000	4.20000	-3.50000	0.06642	-3.6244	-56.672E-9
-0.0079528	173.19E-9	1 Displacement Grid 1	2.10000	4.20000	-3.50000	0.06883	-3.6244	-61.249E-9
-0.0083253	181.30E-9	1 Displacement Grid 1	3.10000	4.20000	-3.50000	0.07130	-3.6244	-66.215E-9
-0.0087166	189.82E-9	1 Displacement Grid 1	4.10000	4.20000	-3.50000	0.07385	-3.6244	-71.602E-9
-0.0091275	198.77E-9	1 Displacement Grid 1	5.10000	4.20000	-3.50000	0.07647	-3.6244	-77.441E-9
-0.0095588	208.16E-9	1 Displacement Grid 1	6.10000	4.20000	-3.50000	0.07915	-3.6244	-83.766E-9
-0.010011	218.01E-9	1 Displacement Grid 1	7.10000	4.20000	-3.50000	0.08190	-3.6244	-90.612E-9
-0.010485	228.33E-9	1 Displacement Grid 1	8.10000	4.20000	-3.50000	0.08471	-3.6244	-98.014E-9
-0.010981	239.13E-9	1 Displacement Grid 1	9.10000	4.20000	-3.50000	0.08757	-3.6244	-106.01E-9
-0.011500	250.43E-9	1 Displacement Grid 1	10.10000	4.20000	-3.50000	0.09049	-3.6244	-114.63E-9
-0.012042	262.24E-9	1 Displacement Grid 1	11.10000	4.20000	-3.50000	0.09345	-3.6244	-123.91E-9
-0.012607	274.54E-9							

1 Displacement Grid 1	12.10000	4.20000	-3.50000	0.09645	-3.6244	-133.89E-9
-0.013196 287.36E-9						
1 Displacement Grid 1	13.10000	4.20000	-3.50000	0.09948	-3.6244	-144.58E-9
-0.013808 300.68E-9						
1 Displacement Grid 1	14.10000	4.20000	-3.50000	0.10253	-3.6244	-156.03E-9
-0.014442 314.50E-9						
1 Displacement Grid 1	15.10000	4.20000	-3.50000	0.10559	-3.6244	-168.24E-9
-0.015099 328.80E-9						
1 Displacement Grid 1	16.10000	4.20000	-3.50000	0.10866	-3.6244	-181.22E-9
-0.015777 343.56E-9						
1 Displacement Grid 1	17.10000	4.20000	-3.50000	0.11173	-3.6244	-194.99E-9
-0.016475 358.76E-9						
1 Displacement Grid 1	18.10000	4.20000	-3.50000	0.11477	-3.6244	-209.53E-9
-0.017191 374.36E-9						
1 Displacement Grid 1	19.10000	4.20000	-3.50000	0.11779	-3.6244	-224.82E-9
-0.017924 390.32E-9						
1 Displacement Grid 1	20.10000	4.20000	-3.50000	0.12077	-3.6244	-240.82E-9
-0.018671 406.58E-9						
1 Displacement Grid 1	21.10000	4.20000	-3.50000	0.12369	-3.6244	-257.49E-9
-0.019429 423.09E-9						
1 Displacement Grid 1	22.10000	4.20000	-3.50000	0.12655	-3.6244	-274.75E-9
-0.020195 439.77E-9						
1 Displacement Grid 1	23.10000	4.20000	-3.50000	0.12934	-3.6244	-292.52E-9
-0.020965 456.54E-9						
1 Displacement Grid 1	24.10000	4.20000	-3.50000	0.13203	-3.6244	-310.70E-9
-0.021735 473.31E-9						
1 Displacement Grid 1	25.10000	4.20000	-3.50000	0.13463	-3.6244	-329.15E-9
-0.022501 489.98E-9						
1 Displacement Grid 1	26.10000	4.20000	-3.50000	0.13712	-3.6244	-347.73E-9
-0.023257 506.45E-9						
1 Displacement Grid 1	27.10000	4.20000	-3.50000	0.13949	-3.6244	-366.29E-9
-0.023999 522.59E-9						
1 Displacement Grid 1	28.10000	4.20000	-3.50000	0.14173	-3.6244	-384.64E-9
-0.024720 538.29E-9						
1 Displacement Grid 1	29.10000	4.20000	-3.50000	0.14384	-3.6244	-402.61E-9
-0.025415 553.43E-9						
1 Displacement Grid 1	30.10000	4.20000	-3.50000	0.14580	-3.6244	-419.99E-9
-0.026078 567.87E-9						
1 Displacement Grid 1	31.10000	4.20000	-3.50000	0.14760	-3.6244	-436.60E-9
-0.026704 581.49E-9						
1 Displacement Grid 1	32.10000	4.20000	-3.50000	0.14924	-3.6244	-452.22E-9
-0.027286 594.17E-9						
1 Displacement Grid 1	33.10000	4.20000	-3.50000	0.15072	-3.6244	-466.68E-9
-0.027819 605.78E-9						
1 Displacement Grid 1	34.10000	4.20000	-3.50000	0.15203	-3.6244	-479.78E-9
-0.028298 616.22E-9						
1 Displacement Grid 1	35.10000	4.20000	-3.50000	0.15315	-3.6244	-491.36E-9
-0.028719 625.37E-9						
1 Displacement Grid 1	36.10000	4.20000	-3.50000	0.15410	-3.6244	-501.25E-9
-0.029076 633.15E-9						
1 Displacement Grid 1	37.10000	4.20000	-3.50000	0.15486	-3.6244	-509.34E-9
-0.029367 639.48E-9						
1 Displacement Grid 1	38.10000	4.20000	-3.50000	0.15543	-3.6244	-515.50E-9
-0.029587 644.29E-9						
1 Displacement Grid 1	39.10000	4.20000	-3.50000	0.15582	-3.6244	-519.65E-9
-0.029736 647.52E-9						
1 Displacement Grid 1	40.10000	4.20000	-3.50000	0.15601	-3.6244	-521.74E-9
-0.029810 649.14E-9						
1 Displacement Grid 1	41.10000	4.20000	-3.50000	0.15601	-3.6244	-521.74E-9
-0.029810 649.14E-9						
1 Displacement Grid 1	42.10000	4.20000	-3.50000	0.15582	-3.6244	-519.65E-9
-0.029736 647.52E-9						
1 Displacement Grid 1	43.10000	4.20000	-3.50000	0.15543	-3.6244	-515.50E-9
-0.029587 644.29E-9						
1 Displacement Grid 1	44.10000	4.20000	-3.50000	0.15486	-3.6244	-509.34E-9
-0.029367 639.48E-9						
1 Displacement Grid 1	45.10000	4.20000	-3.50000	0.15410	-3.6244	-501.25E-9
-0.029076 633.15E-9						
1 Displacement Grid 1	46.10000	4.20000	-3.50000	0.15315	-3.6244	-491.36E-9
-0.028719 625.37E-9						
1 Displacement Grid 1	47.10000	4.20000	-3.50000	0.15203	-3.6244	-479.78E-9

-0.028298	616.22E-9							
1	Displacement Grid 1	48.10000	4.20000	-3.50000	0.15072	-3.6244	-466.68E-9	
-0.027819	605.78E-9							
1	Displacement Grid 1	49.10000	4.20000	-3.50000	0.14924	-3.6244	-452.22E-9	
-0.027286	594.17E-9							
1	Displacement Grid 1	50.10000	4.20000	-3.50000	0.14760	-3.6244	-436.60E-9	
-0.026704	581.49E-9							
1	Displacement Grid 1	51.10000	4.20000	-3.50000	0.14580	-3.6244	-419.99E-9	
-0.026078	567.87E-9							
1	Displacement Grid 1	52.10000	4.20000	-3.50000	0.14384	-3.6244	-402.61E-9	
-0.025415	553.43E-9							
1	Displacement Grid 1	53.10000	4.20000	-3.50000	0.14173	-3.6244	-384.64E-9	
-0.024720	538.29E-9							
1	Displacement Grid 1	54.10000	4.20000	-3.50000	0.13949	-3.6244	-366.29E-9	
-0.023999	522.59E-9							
1	Displacement Grid 1	55.10000	4.20000	-3.50000	0.13712	-3.6244	-347.73E-9	
-0.023257	506.45E-9							
1	Displacement Grid 1	56.10000	4.20000	-3.50000	0.13463	-3.6244	-329.15E-9	
-0.022501	489.98E-9							
1	Displacement Grid 1	57.10000	4.20000	-3.50000	0.13203	-3.6244	-310.70E-9	
-0.021735	473.31E-9							
1	Displacement Grid 1	58.10000	4.20000	-3.50000	0.12934	-3.6244	-292.52E-9	
-0.020965	456.54E-9							
1	Displacement Grid 1	59.10000	4.20000	-3.50000	0.12655	-3.6244	-274.75E-9	
-0.020195	439.77E-9							
1	Displacement Grid 1	60.10000	4.20000	-3.50000	0.12369	-3.6244	-257.49E-9	
-0.019429	423.09E-9							
1	Displacement Grid 1	61.10000	4.20000	-3.50000	0.12077	-3.6244	-240.82E-9	
-0.018671	406.58E-9							
1	Displacement Grid 1	62.10000	4.20000	-3.50000	0.11779	-3.6244	-224.82E-9	
-0.017924	390.32E-9							
1	Displacement Grid 1	63.10000	4.20000	-3.50000	0.11477	-3.6244	-209.53E-9	
-0.017191	374.36E-9							
1	Displacement Grid 1	64.10000	4.20000	-3.50000	0.11173	-3.6244	-194.99E-9	
-0.016475	358.76E-9							
1	Displacement Grid 1	65.10000	4.20000	-3.50000	0.10866	-3.6244	-181.22E-9	
-0.015777	343.56E-9							
1	Displacement Grid 1	66.10000	4.20000	-3.50000	0.10559	-3.6244	-168.24E-9	
-0.015099	328.80E-9							
1	Displacement Grid 1	67.10000	4.20000	-3.50000	0.10253	-3.6244	-156.03E-9	
-0.014442	314.50E-9							
1	Displacement Grid 1	68.10000	4.20000	-3.50000	0.09948	-3.6244	-144.58E-9	
-0.013808	300.68E-9							
1	Displacement Grid 1	69.10000	4.20000	-3.50000	0.09645	-3.6244	-133.89E-9	
-0.013196	287.36E-9							
1	Displacement Grid 1	70.10000	4.20000	-3.50000	0.09345	-3.6244	-123.91E-9	
-0.012607	274.54E-9							
1	Displacement Grid 1	71.10000	4.20000	-3.50000	0.09049	-3.6244	-114.63E-9	
-0.012042	262.24E-9							
1	Displacement Grid 1	72.10000	4.20000	-3.50000	0.08757	-3.6244	-106.01E-9	
-0.011500	250.43E-9							
1	Displacement Grid 1	73.10000	4.20000	-3.50000	0.08471	-3.6244	-98.014E-9	
-0.010981	239.13E-9							
1	Displacement Grid 1	74.10000	4.20000	-3.50000	0.08190	-3.6244	-90.612E-9	
-0.010485	228.33E-9							
1	Displacement Grid 1	75.10000	4.20000	-3.50000	0.07915	-3.6244	-83.766E-9	
-0.010011	218.01E-9							
1	Displacement Grid 1	76.10000	4.20000	-3.50000	0.07647	-3.6244	-77.441E-9	
-0.0095588	208.16E-9							
1	Displacement Grid 1	77.10000	4.20000	-3.50000	0.07385	-3.6244	-71.602E-9	
-0.0091275	198.77E-9							
1	Displacement Grid 1	78.10000	4.20000	-3.50000	0.07130	-3.6244	-66.215E-9	
-0.0087166	189.82E-9							
1	Displacement Grid 1	79.10000	4.20000	-3.50000	0.06883	-3.6244	-61.249E-9	
-0.0083253	181.30E-9							
1	Displacement Grid 1	80.10000	4.20000	-3.50000	0.06642	-3.6244	-56.672E-9	
-0.0079528	173.19E-9							
1	Displacement Grid 1	81.10000	4.20000	-3.50000	0.06409	-3.6244	-52.455E-9	
-0.0075985	165.47E-9							
1	Displacement Grid 1	0.10000	5.20000	-3.50000	0.06603	-3.6244	-56.023E-9	
-0.0078953	171.93E-9							

1 Displacement Grid 1	1.10000	5.20000	-3.50000	0.06847	-3.6244	-60.656E-9
-0.0082734 180.17E-9						
1 Displacement Grid 1	2.10000	5.20000	-3.50000	0.07100	-3.6244	-65.699E-9
-0.0086718 188.84E-9						
1 Displacement Grid 1	3.10000	5.20000	-3.50000	0.07360	-3.6244	-71.189E-9
-0.0090912 197.97E-9						
1 Displacement Grid 1	4.10000	5.20000	-3.50000	0.07628	-3.6244	-77.163E-9
-0.0095326 207.59E-9						
1 Displacement Grid 1	5.10000	5.20000	-3.50000	0.07903	-3.6244	-83.661E-9
-0.0099969 217.70E-9						
1 Displacement Grid 1	6.10000	5.20000	-3.50000	0.08186	-3.6244	-90.724E-9
-0.010485 228.33E-9						
1 Displacement Grid 1	7.10000	5.20000	-3.50000	0.08476	-3.6244	-98.396E-9
-0.010998 239.49E-9						
1 Displacement Grid 1	8.10000	5.20000	-3.50000	0.08772	-3.6244	-106.72E-9
-0.011536 251.21E-9						
1 Displacement Grid 1	9.10000	5.20000	-3.50000	0.09074	-3.6244	-115.75E-9
-0.012100 263.49E-9						
1 Displacement Grid 1	10.10000	5.20000	-3.50000	0.09381	-3.6244	-125.52E-9
-0.012691 276.36E-9						
1 Displacement Grid 1	11.10000	5.20000	-3.50000	0.09693	-3.6244	-136.09E-9
-0.013308 289.81E-9						
1 Displacement Grid 1	12.10000	5.20000	-3.50000	0.10010	-3.6244	-147.49E-9
-0.013953 303.85E-9						
1 Displacement Grid 1	13.10000	5.20000	-3.50000	0.10329	-3.6244	-159.76E-9
-0.014626 318.49E-9						
1 Displacement Grid 1	14.10000	5.20000	-3.50000	0.10651	-3.6244	-172.95E-9
-0.015325 333.72E-9						
1 Displacement Grid 1	15.10000	5.20000	-3.50000	0.10974	-3.6244	-187.09E-9
-0.016051 349.53E-9						
1 Displacement Grid 1	16.10000	5.20000	-3.50000	0.11298	-3.6244	-202.18E-9
-0.016803 365.90E-9						
1 Displacement Grid 1	17.10000	5.20000	-3.50000	0.11620	-3.6244	-218.26E-9
-0.017579 382.79E-9						
1 Displacement Grid 1	18.10000	5.20000	-3.50000	0.11940	-3.6244	-235.31E-9
-0.018378 400.19E-9						
1 Displacement Grid 1	19.10000	5.20000	-3.50000	0.12257	-3.6244	-253.32E-9
-0.019197 418.04E-9						
1 Displacement Grid 1	20.10000	5.20000	-3.50000	0.12569	-3.6244	-272.25E-9
-0.020035 436.28E-9						
1 Displacement Grid 1	21.10000	5.20000	-3.50000	0.12875	-3.6244	-292.05E-9
-0.020888 454.85E-9						
1 Displacement Grid 1	22.10000	5.20000	-3.50000	0.13174	-3.6244	-312.64E-9
-0.021752 473.67E-9						
1 Displacement Grid 1	23.10000	5.20000	-3.50000	0.13465	-3.6244	-333.92E-9
-0.022623 492.64E-9						
1 Displacement Grid 1	24.10000	5.20000	-3.50000	0.13745	-3.6244	-355.77E-9
-0.023497 511.66E-9						
1 Displacement Grid 1	25.10000	5.20000	-3.50000	0.14015	-3.6244	-378.02E-9
-0.024367 530.62E-9						
1 Displacement Grid 1	26.10000	5.20000	-3.50000	0.14273	-3.6244	-400.52E-9
-0.025229 549.39E-9						
1 Displacement Grid 1	27.10000	5.20000	-3.50000	0.14518	-3.6244	-423.05E-9
-0.026076 567.83E-9						
1 Displacement Grid 1	28.10000	5.20000	-3.50000	0.14749	-3.6244	-445.40E-9
-0.026902 585.81E-9						
1 Displacement Grid 1	29.10000	5.20000	-3.50000	0.14966	-3.6244	-467.33E-9
-0.027700 603.18E-9						
1 Displacement Grid 1	30.10000	5.20000	-3.50000	0.15166	-3.6244	-488.61E-9
-0.028462 619.78E-9						
1 Displacement Grid 1	31.10000	5.20000	-3.50000	0.15351	-3.6244	-508.97E-9
-0.029182 635.46E-9						
1 Displacement Grid 1	32.10000	5.20000	-3.50000	0.15519	-3.6244	-528.16E-9
-0.029854 650.08E-9						
1 Displacement Grid 1	33.10000	5.20000	-3.50000	0.15669	-3.6244	-545.94E-9
-0.030469 663.49E-9						
1 Displacement Grid 1	34.10000	5.20000	-3.50000	0.15802	-3.6244	-562.08E-9
-0.031024 675.56E-9						
1 Displacement Grid 1	35.10000	5.20000	-3.50000	0.15916	-3.6244	-576.35E-9
-0.031510 686.15E-9						
1 Displacement Grid 1	36.10000	5.20000	-3.50000	0.16012	-3.6244	-588.57E-9



-0.031924	695.16E-9							
1 Displacement Grid 1		37.10000	5.20000	-3.50000	0.16089	-3.6244	-598.55E-9	
-0.032261	702.49E-9							
1 Displacement Grid 1		38.10000	5.20000	-3.50000	0.16147	-3.6244	-606.16E-9	
-0.032516	708.06E-9							
1 Displacement Grid 1		39.10000	5.20000	-3.50000	0.16186	-3.6244	-611.29E-9	
-0.032689	711.81E-9							
1 Displacement Grid 1		40.10000	5.20000	-3.50000	0.16206	-3.6244	-613.88E-9	
-0.032775	713.70E-9							
1 Displacement Grid 1		41.10000	5.20000	-3.50000	0.16206	-3.6244	-613.88E-9	
-0.032775	713.70E-9							
1 Displacement Grid 1		42.10000	5.20000	-3.50000	0.16186	-3.6244	-611.29E-9	
-0.032689	711.81E-9							
1 Displacement Grid 1		43.10000	5.20000	-3.50000	0.16147	-3.6244	-606.16E-9	
-0.032516	708.06E-9							
1 Displacement Grid 1		44.10000	5.20000	-3.50000	0.16089	-3.6244	-598.55E-9	
-0.032261	702.49E-9							
1 Displacement Grid 1		45.10000	5.20000	-3.50000	0.16012	-3.6244	-588.57E-9	
-0.031924	695.16E-9							
1 Displacement Grid 1		46.10000	5.20000	-3.50000	0.15916	-3.6244	-576.35E-9	
-0.031510	686.15E-9							
1 Displacement Grid 1		47.10000	5.20000	-3.50000	0.15802	-3.6244	-562.08E-9	
-0.031024	675.56E-9							
1 Displacement Grid 1		48.10000	5.20000	-3.50000	0.15669	-3.6244	-545.94E-9	
-0.030469	663.49E-9							
1 Displacement Grid 1		49.10000	5.20000	-3.50000	0.15519	-3.6244	-528.16E-9	
-0.029854	650.08E-9							
1 Displacement Grid 1		50.10000	5.20000	-3.50000	0.15351	-3.6244	-508.97E-9	
-0.029182	635.46E-9							
1 Displacement Grid 1		51.10000	5.20000	-3.50000	0.15166	-3.6244	-488.61E-9	
-0.028462	619.78E-9							
1 Displacement Grid 1		52.10000	5.20000	-3.50000	0.14966	-3.6244	-467.33E-9	
-0.027700	603.18E-9							
1 Displacement Grid 1		53.10000	5.20000	-3.50000	0.14749	-3.6244	-445.40E-9	
-0.026902	585.81E-9							
1 Displacement Grid 1		54.10000	5.20000	-3.50000	0.14518	-3.6244	-423.05E-9	
-0.026076	567.83E-9							
1 Displacement Grid 1		55.10000	5.20000	-3.50000	0.14273	-3.6244	-400.52E-9	
-0.025229	549.39E-9							
1 Displacement Grid 1		56.10000	5.20000	-3.50000	0.14015	-3.6244	-378.02E-9	
-0.024367	530.62E-9							
1 Displacement Grid 1		57.10000	5.20000	-3.50000	0.13745	-3.6244	-355.77E-9	
-0.023497	511.66E-9							
1 Displacement Grid 1		58.10000	5.20000	-3.50000	0.13465	-3.6244	-333.92E-9	
-0.022623	492.64E-9							
1 Displacement Grid 1		59.10000	5.20000	-3.50000	0.13174	-3.6244	-312.64E-9	
-0.021752	473.67E-9							
1 Displacement Grid 1		60.10000	5.20000	-3.50000	0.12875	-3.6244	-292.05E-9	
-0.020888	454.85E-9							
1 Displacement Grid 1		61.10000	5.20000	-3.50000	0.12569	-3.6244	-272.25E-9	
-0.020035	436.28E-9							
1 Displacement Grid 1		62.10000	5.20000	-3.50000	0.12257	-3.6244	-253.32E-9	
-0.019197	418.04E-9							
1 Displacement Grid 1		63.10000	5.20000	-3.50000	0.11940	-3.6244	-235.31E-9	
-0.018378	400.19E-9							
1 Displacement Grid 1		64.10000	5.20000	-3.50000	0.11620	-3.6244	-218.26E-9	
-0.017579	382.79E-9							
1 Displacement Grid 1		65.10000	5.20000	-3.50000	0.11298	-3.6244	-202.18E-9	
-0.016803	365.90E-9							
1 Displacement Grid 1		66.10000	5.20000	-3.50000	0.10974	-3.6244	-187.09E-9	
-0.016051	349.53E-9							
1 Displacement Grid 1		67.10000	5.20000	-3.50000	0.10651	-3.6244	-172.95E-9	
-0.015325	333.72E-9							
1 Displacement Grid 1		68.10000	5.20000	-3.50000	0.10329	-3.6244	-159.76E-9	
-0.014626	318.49E-9							
1 Displacement Grid 1		69.10000	5.20000	-3.50000	0.10010	-3.6244	-147.49E-9	
-0.013953	303.85E-9							
1 Displacement Grid 1		70.10000	5.20000	-3.50000	0.09693	-3.6244	-136.09E-9	
-0.013308	289.81E-9							
1 Displacement Grid 1		71.10000	5.20000	-3.50000	0.09381	-3.6244	-125.52E-9	
-0.012691	276.36E-9							

1 Displacement Grid 1	72.10000	5.20000	-3.50000	0.09074	-3.6244	-115.75E-9
-0.012100 263.49E-9						
1 Displacement Grid 1	73.10000	5.20000	-3.50000	0.08772	-3.6244	-106.72E-9
-0.011536 251.21E-9						
1 Displacement Grid 1	74.10000	5.20000	-3.50000	0.08476	-3.6244	-98.396E-9
-0.010998 239.49E-9						
1 Displacement Grid 1	75.10000	5.20000	-3.50000	0.08186	-3.6244	-90.724E-9
-0.010485 228.33E-9						
1 Displacement Grid 1	76.10000	5.20000	-3.50000	0.07903	-3.6244	-83.661E-9
-0.0099969 217.70E-9						
1 Displacement Grid 1	77.10000	5.20000	-3.50000	0.07628	-3.6244	-77.163E-9
-0.0095326 207.59E-9						
1 Displacement Grid 1	78.10000	5.20000	-3.50000	0.07360	-3.6244	-71.189E-9
-0.0090912 197.97E-9						
1 Displacement Grid 1	79.10000	5.20000	-3.50000	0.07100	-3.6244	-65.699E-9
-0.0086718 188.84E-9						
1 Displacement Grid 1	80.10000	5.20000	-3.50000	0.06847	-3.6244	-60.656E-9
-0.0082734 180.17E-9						
1 Displacement Grid 1	81.10000	5.20000	-3.50000	0.06603	-3.6244	-56.023E-9
-0.0078953 171.93E-9						
1 Displacement Grid 1	0.10000	6.20000	-3.50000	0.06800	-3.6244	-59.819E-9
-0.0082021 178.61E-9						
1 Displacement Grid 1	1.10000	6.20000	-3.50000	0.07056	-3.6244	-64.907E-9
-0.0086056 187.40E-9						
1 Displacement Grid 1	2.10000	6.20000	-3.50000	0.07321	-3.6244	-70.464E-9
-0.0090315 196.68E-9						
1 Displacement Grid 1	3.10000	6.20000	-3.50000	0.07594	-3.6244	-76.532E-9
-0.0094810 206.46E-9						
1 Displacement Grid 1	4.10000	6.20000	-3.50000	0.07876	-3.6244	-83.157E-9
-0.0099551 216.79E-9						
1 Displacement Grid 1	5.10000	6.20000	-3.50000	0.08165	-3.6244	-90.388E-9
-0.010455 227.67E-9						
1 Displacement Grid 1	6.10000	6.20000	-3.50000	0.08463	-3.6244	-98.278E-9
-0.010982 239.14E-9						
1 Displacement Grid 1	7.10000	6.20000	-3.50000	0.08767	-3.6244	-106.88E-9
-0.011536 251.22E-9						
1 Displacement Grid 1	8.10000	6.20000	-3.50000	0.09079	-3.6244	-116.25E-9
-0.012120 263.93E-9						
1 Displacement Grid 1	9.10000	6.20000	-3.50000	0.09397	-3.6244	-126.45E-9
-0.012734 277.29E-9						
1 Displacement Grid 1	10.10000	6.20000	-3.50000	0.09721	-3.6244	-137.54E-9
-0.013378 291.32E-9						
1 Displacement Grid 1	11.10000	6.20000	-3.50000	0.10049	-3.6244	-149.58E-9
-0.014053 306.03E-9						
1 Displacement Grid 1	12.10000	6.20000	-3.50000	0.10382	-3.6244	-162.62E-9
-0.014761 321.44E-9						
1 Displacement Grid 1	13.10000	6.20000	-3.50000	0.10719	-3.6244	-176.74E-9
-0.015500 337.54E-9						
1 Displacement Grid 1	14.10000	6.20000	-3.50000	0.11057	-3.6244	-191.97E-9
-0.016272 354.34E-9						
1 Displacement Grid 1	15.10000	6.20000	-3.50000	0.11397	-3.6244	-208.36E-9
-0.017075 371.83E-9						
1 Displacement Grid 1	16.10000	6.20000	-3.50000	0.11736	-3.6244	-225.95E-9
-0.017910 390.00E-9						
1 Displacement Grid 1	17.10000	6.20000	-3.50000	0.12075	-3.6244	-244.77E-9
-0.018774 408.82E-9						
1 Displacement Grid 1	18.10000	6.20000	-3.50000	0.12410	-3.6244	-264.83E-9
-0.019666 428.25E-9						
1 Displacement Grid 1	19.10000	6.20000	-3.50000	0.12741	-3.6244	-286.11E-9
-0.020585 448.25E-9						
1 Displacement Grid 1	20.10000	6.20000	-3.50000	0.13067	-3.6244	-308.59E-9
-0.021527 468.76E-9						
1 Displacement Grid 1	21.10000	6.20000	-3.50000	0.13385	-3.6244	-332.20E-9
-0.022488 489.70E-9						
1 Displacement Grid 1	22.10000	6.20000	-3.50000	0.13695	-3.6244	-356.87E-9
-0.023465 510.98E-9						
1 Displacement Grid 1	23.10000	6.20000	-3.50000	0.13996	-3.6244	-382.47E-9
-0.024454 532.50E-9						
1 Displacement Grid 1	24.10000	6.20000	-3.50000	0.14286	-3.6244	-408.85E-9
-0.025447 554.13E-9						
1 Displacement Grid 1	25.10000	6.20000	-3.50000	0.14563	-3.6244	-435.84E-9

-0.026440	575.76E-9						
1 Displacement Grid 1	26.10000	6.20000	-3.50000	0.14827	-3.6244	-463.21E-9	
-0.027426	597.23E-9						
1 Displacement Grid 1	27.10000	6.20000	-3.50000	0.15077	-3.6244	-490.72E-9	
-0.028397	618.37E-9						
1 Displacement Grid 1	28.10000	6.20000	-3.50000	0.15312	-3.6244	-518.10E-9	
-0.029346	639.03E-9						
1 Displacement Grid 1	29.10000	6.20000	-3.50000	0.15531	-3.6244	-545.04E-9	
-0.030265	659.03E-9						
1 Displacement Grid 1	30.10000	6.20000	-3.50000	0.15734	-3.6244	-571.23E-9	
-0.031144	678.19E-9						
1 Displacement Grid 1	31.10000	6.20000	-3.50000	0.15919	-3.6244	-596.35E-9	
-0.031977	696.32E-9						
1 Displacement Grid 1	32.10000	6.20000	-3.50000	0.16088	-3.6244	-620.07E-9	
-0.032754	713.24E-9						
1 Displacement Grid 1	33.10000	6.20000	-3.50000	0.16238	-3.6244	-642.09E-9	
-0.033468	728.79E-9						
1 Displacement Grid 1	34.10000	6.20000	-3.50000	0.16370	-3.6244	-662.09E-9	
-0.034111	742.79E-9						
1 Displacement Grid 1	35.10000	6.20000	-3.50000	0.16484	-3.6244	-679.79E-9	
-0.034677	755.10E-9						
1 Displacement Grid 1	36.10000	6.20000	-3.50000	0.16579	-3.6244	-694.96E-9	
-0.035158	765.58E-9						
1 Displacement Grid 1	37.10000	6.20000	-3.50000	0.16655	-3.6244	-707.36E-9	
-0.035550	774.11E-9						
1 Displacement Grid 1	38.10000	6.20000	-3.50000	0.16713	-3.6244	-716.82E-9	
-0.035848	780.60E-9						
1 Displacement Grid 1	39.10000	6.20000	-3.50000	0.16751	-3.6244	-723.21E-9	
-0.036048	784.96E-9						
1 Displacement Grid 1	40.10000	6.20000	-3.50000	0.16770	-3.6244	-726.42E-9	
-0.036149	787.16E-9						
1 Displacement Grid 1	41.10000	6.20000	-3.50000	0.16770	-3.6244	-726.42E-9	
-0.036149	787.16E-9						
1 Displacement Grid 1	42.10000	6.20000	-3.50000	0.16751	-3.6244	-723.21E-9	
-0.036048	784.96E-9						
1 Displacement Grid 1	43.10000	6.20000	-3.50000	0.16713	-3.6244	-716.82E-9	
-0.035848	780.60E-9						
1 Displacement Grid 1	44.10000	6.20000	-3.50000	0.16655	-3.6244	-707.36E-9	
-0.035550	774.11E-9						
1 Displacement Grid 1	45.10000	6.20000	-3.50000	0.16579	-3.6244	-694.96E-9	
-0.035158	765.58E-9						
1 Displacement Grid 1	46.10000	6.20000	-3.50000	0.16484	-3.6244	-679.79E-9	
-0.034677	755.10E-9						
1 Displacement Grid 1	47.10000	6.20000	-3.50000	0.16370	-3.6244	-662.09E-9	
-0.034111	742.79E-9						
1 Displacement Grid 1	48.10000	6.20000	-3.50000	0.16238	-3.6244	-642.09E-9	
-0.033468	728.79E-9						
1 Displacement Grid 1	49.10000	6.20000	-3.50000	0.16088	-3.6244	-620.07E-9	
-0.032754	713.24E-9						
1 Displacement Grid 1	50.10000	6.20000	-3.50000	0.15919	-3.6244	-596.35E-9	
-0.031977	696.32E-9						
1 Displacement Grid 1	51.10000	6.20000	-3.50000	0.15734	-3.6244	-571.23E-9	
-0.031144	678.19E-9						
1 Displacement Grid 1	52.10000	6.20000	-3.50000	0.15531	-3.6244	-545.04E-9	
-0.030265	659.03E-9						
1 Displacement Grid 1	53.10000	6.20000	-3.50000	0.15312	-3.6244	-518.10E-9	
-0.029346	639.03E-9						
1 Displacement Grid 1	54.10000	6.20000	-3.50000	0.15077	-3.6244	-490.72E-9	
-0.028397	618.37E-9						
1 Displacement Grid 1	55.10000	6.20000	-3.50000	0.14827	-3.6244	-463.21E-9	
-0.027426	597.23E-9						
1 Displacement Grid 1	56.10000	6.20000	-3.50000	0.14563	-3.6244	-435.84E-9	
-0.026440	575.76E-9						
1 Displacement Grid 1	57.10000	6.20000	-3.50000	0.14286	-3.6244	-408.85E-9	
-0.025447	554.13E-9						
1 Displacement Grid 1	58.10000	6.20000	-3.50000	0.13996	-3.6244	-382.47E-9	
-0.024454	532.50E-9						
1 Displacement Grid 1	59.10000	6.20000	-3.50000	0.13695	-3.6244	-356.87E-9	
-0.023465	510.98E-9						
1 Displacement Grid 1	60.10000	6.20000	-3.50000	0.13385	-3.6244	-332.20E-9	
-0.022488	489.70E-9						

1 Displacement Grid 1	61.10000	6.20000	-3.50000	0.13067	-3.6244	-308.59E-9
-0.021527 468.76E-9						
1 Displacement Grid 1	62.10000	6.20000	-3.50000	0.12741	-3.6244	-286.11E-9
-0.020585 448.25E-9						
1 Displacement Grid 1	63.10000	6.20000	-3.50000	0.12410	-3.6244	-264.83E-9
-0.019666 428.25E-9						
1 Displacement Grid 1	64.10000	6.20000	-3.50000	0.12075	-3.6244	-244.77E-9
-0.018774 408.82E-9						
1 Displacement Grid 1	65.10000	6.20000	-3.50000	0.11736	-3.6244	-225.95E-9
-0.017910 390.00E-9						
1 Displacement Grid 1	66.10000	6.20000	-3.50000	0.11397	-3.6244	-208.36E-9
-0.017075 371.83E-9						
1 Displacement Grid 1	67.10000	6.20000	-3.50000	0.11057	-3.6244	-191.97E-9
-0.016272 354.34E-9						
1 Displacement Grid 1	68.10000	6.20000	-3.50000	0.10719	-3.6244	-176.74E-9
-0.015500 337.54E-9						
1 Displacement Grid 1	69.10000	6.20000	-3.50000	0.10382	-3.6244	-162.62E-9
-0.014761 321.44E-9						
1 Displacement Grid 1	70.10000	6.20000	-3.50000	0.10049	-3.6244	-149.58E-9
-0.014053 306.03E-9						
1 Displacement Grid 1	71.10000	6.20000	-3.50000	0.09721	-3.6244	-137.54E-9
-0.013378 291.32E-9						
1 Displacement Grid 1	72.10000	6.20000	-3.50000	0.09397	-3.6244	-126.45E-9
-0.012734 277.29E-9						
1 Displacement Grid 1	73.10000	6.20000	-3.50000	0.09079	-3.6244	-116.25E-9
-0.012120 263.93E-9						
1 Displacement Grid 1	74.10000	6.20000	-3.50000	0.08767	-3.6244	-106.88E-9
-0.011536 251.22E-9						
1 Displacement Grid 1	75.10000	6.20000	-3.50000	0.08463	-3.6244	-98.278E-9
-0.010982 239.14E-9						
1 Displacement Grid 1	76.10000	6.20000	-3.50000	0.08165	-3.6244	-90.388E-9
-0.010455 227.67E-9						
1 Displacement Grid 1	77.10000	6.20000	-3.50000	0.07876	-3.6244	-83.157E-9
-0.0099551 216.79E-9						
1 Displacement Grid 1	78.10000	6.20000	-3.50000	0.07594	-3.6244	-76.532E-9
-0.0094810 206.46E-9						
1 Displacement Grid 1	79.10000	6.20000	-3.50000	0.07321	-3.6244	-70.464E-9
-0.0090315 196.68E-9						
1 Displacement Grid 1	80.10000	6.20000	-3.50000	0.07056	-3.6244	-64.907E-9
-0.0086056 187.40E-9						
1 Displacement Grid 1	81.10000	6.20000	-3.50000	0.06800	-3.6244	-59.819E-9
-0.0082021 178.61E-9						
1 Displacement Grid 1	0.10000	7.20000	-3.50000	0.07000	-3.6244	-63.851E-9
-0.0085190 185.51E-9						
1 Displacement Grid 1	1.10000	7.20000	-3.50000	0.07268	-3.6244	-69.437E-9
-0.0089494 194.89E-9						
1 Displacement Grid 1	2.10000	7.20000	-3.50000	0.07546	-3.6244	-75.557E-9
-0.0094047 204.80E-9						
1 Displacement Grid 1	3.10000	7.20000	-3.50000	0.07833	-3.6244	-82.263E-9
-0.0098862 215.29E-9						
1 Displacement Grid 1	4.10000	7.20000	-3.50000	0.08128	-3.6244	-89.610E-9
-0.010395 226.37E-9						
1 Displacement Grid 1	5.10000	7.20000	-3.50000	0.08432	-3.6244	-97.658E-9
-0.010933 238.09E-9						
1 Displacement Grid 1	6.10000	7.20000	-3.50000	0.08744	-3.6244	-106.47E-9
-0.011502 250.47E-9						
1 Displacement Grid 1	7.10000	7.20000	-3.50000	0.09064	-3.6244	-116.12E-9
-0.012102 263.54E-9						
1 Displacement Grid 1	8.10000	7.20000	-3.50000	0.09392	-3.6244	-126.67E-9
-0.012735 277.33E-9						
1 Displacement Grid 1	9.10000	7.20000	-3.50000	0.09726	-3.6244	-138.20E-9
-0.013403 291.86E-9						
1 Displacement Grid 1	10.10000	7.20000	-3.50000	0.10066	-3.6244	-150.80E-9
-0.014106 307.17E-9						
1 Displacement Grid 1	11.10000	7.20000	-3.50000	0.10412	-3.6244	-164.53E-9
-0.014845 323.26E-9						
1 Displacement Grid 1	12.10000	7.20000	-3.50000	0.10762	-3.6244	-179.48E-9
-0.015621 340.17E-9						
1 Displacement Grid 1	13.10000	7.20000	-3.50000	0.11115	-3.6244	-195.72E-9
-0.016435 357.90E-9						
1 Displacement Grid 1	14.10000	7.20000	-3.50000	0.11470	-3.6244	-213.34E-9

-0.017288	376.46E-9						
1 Displacement Grid 1	15.10000	7.20000	-3.50000	0.11826	-3.6244	-232.39E-9	
-0.018178	395.84E-9						
1 Displacement Grid 1	16.10000	7.20000	-3.50000	0.12181	-3.6244	-252.95E-9	
-0.019105	416.03E-9						
1 Displacement Grid 1	17.10000	7.20000	-3.50000	0.12534	-3.6244	-275.04E-9	
-0.020069	437.02E-9						
1 Displacement Grid 1	18.10000	7.20000	-3.50000	0.12883	-3.6244	-298.71E-9	
-0.021068	458.77E-9						
1 Displacement Grid 1	19.10000	7.20000	-3.50000	0.13227	-3.6244	-323.94E-9	
-0.022099	481.22E-9						
1 Displacement Grid 1	20.10000	7.20000	-3.50000	0.13565	-3.6244	-350.73E-9	
-0.023160	504.32E-9						
1 Displacement Grid 1	21.10000	7.20000	-3.50000	0.13894	-3.6244	-379.00E-9	
-0.024247	527.99E-9						
1 Displacement Grid 1	22.10000	7.20000	-3.50000	0.14213	-3.6244	-408.68E-9	
-0.025355	552.12E-9						
1 Displacement Grid 1	23.10000	7.20000	-3.50000	0.14520	-3.6244	-439.63E-9	
-0.026479	576.60E-9						
1 Displacement Grid 1	24.10000	7.20000	-3.50000	0.14815	-3.6244	-471.67E-9	
-0.027613	601.29E-9						
1 Displacement Grid 1	25.10000	7.20000	-3.50000	0.15097	-3.6244	-504.57E-9	
-0.028749	626.04E-9						
1 Displacement Grid 1	26.10000	7.20000	-3.50000	0.15363	-3.6244	-538.08E-9	
-0.029881	650.67E-9						
1 Displacement Grid 1	27.10000	7.20000	-3.50000	0.15614	-3.6244	-571.87E-9	
-0.030998	675.00E-9						
1 Displacement Grid 1	28.10000	7.20000	-3.50000	0.15849	-3.6244	-605.61E-9	
-0.032093	698.84E-9						
1 Displacement Grid 1	29.10000	7.20000	-3.50000	0.16066	-3.6244	-638.90E-9	
-0.033155	721.96E-9						
1 Displacement Grid 1	30.10000	7.20000	-3.50000	0.16266	-3.6244	-671.36E-9	
-0.034174	744.15E-9						
1 Displacement Grid 1	31.10000	7.20000	-3.50000	0.16448	-3.6244	-702.56E-9	
-0.035140	765.19E-9						
1 Displacement Grid 1	32.10000	7.20000	-3.50000	0.16612	-3.6244	-732.08E-9	
-0.036044	784.87E-9						
1 Displacement Grid 1	33.10000	7.20000	-3.50000	0.16758	-3.6244	-759.51E-9	
-0.036875	802.97E-9						
1 Displacement Grid 1	34.10000	7.20000	-3.50000	0.16886	-3.6244	-784.46E-9	
-0.037625	819.29E-9						
1 Displacement Grid 1	35.10000	7.20000	-3.50000	0.16996	-3.6244	-806.58E-9	
-0.038284	833.66E-9						
1 Displacement Grid 1	36.10000	7.20000	-3.50000	0.17087	-3.6244	-825.53E-9	
-0.038847	845.89E-9						
1 Displacement Grid 1	37.10000	7.20000	-3.50000	0.17161	-3.6244	-841.04E-9	
-0.039304	855.86E-9						
1 Displacement Grid 1	38.10000	7.20000	-3.50000	0.17215	-3.6244	-852.87E-9	
-0.039653	863.45E-9						
1 Displacement Grid 1	39.10000	7.20000	-3.50000	0.17252	-3.6244	-860.86E-9	
-0.039887	868.55E-9						
1 Displacement Grid 1	40.10000	7.20000	-3.50000	0.17270	-3.6244	-864.89E-9	
-0.040005	871.12E-9						
1 Displacement Grid 1	41.10000	7.20000	-3.50000	0.17270	-3.6244	-864.89E-9	
-0.040005	871.12E-9						
1 Displacement Grid 1	42.10000	7.20000	-3.50000	0.17252	-3.6244	-860.86E-9	
-0.039887	868.55E-9						
1 Displacement Grid 1	43.10000	7.20000	-3.50000	0.17215	-3.6244	-852.87E-9	
-0.039653	863.45E-9						
1 Displacement Grid 1	44.10000	7.20000	-3.50000	0.17161	-3.6244	-841.04E-9	
-0.039304	855.86E-9						
1 Displacement Grid 1	45.10000	7.20000	-3.50000	0.17087	-3.6244	-825.53E-9	
-0.038847	845.89E-9						
1 Displacement Grid 1	46.10000	7.20000	-3.50000	0.16996	-3.6244	-806.58E-9	
-0.038284	833.66E-9						
1 Displacement Grid 1	47.10000	7.20000	-3.50000	0.16886	-3.6244	-784.46E-9	
-0.037625	819.29E-9						
1 Displacement Grid 1	48.10000	7.20000	-3.50000	0.16758	-3.6244	-759.51E-9	
-0.036875	802.97E-9						
1 Displacement Grid 1	49.10000	7.20000	-3.50000	0.16612	-3.6244	-732.08E-9	
-0.036044	784.87E-9						

1 Displacement Grid 1	50.10000	7.20000	-3.50000	0.16448	-3.6244	-702.56E-9
-0.035140 765.19E-9						
1 Displacement Grid 1	51.10000	7.20000	-3.50000	0.16266	-3.6244	-671.36E-9
-0.034174 744.15E-9						
1 Displacement Grid 1	52.10000	7.20000	-3.50000	0.16066	-3.6244	-638.90E-9
-0.033155 721.96E-9						
1 Displacement Grid 1	53.10000	7.20000	-3.50000	0.15849	-3.6244	-605.61E-9
-0.032093 698.84E-9						
1 Displacement Grid 1	54.10000	7.20000	-3.50000	0.15614	-3.6244	-571.87E-9
-0.030998 675.00E-9						
1 Displacement Grid 1	55.10000	7.20000	-3.50000	0.15363	-3.6244	-538.08E-9
-0.029881 650.67E-9						
1 Displacement Grid 1	56.10000	7.20000	-3.50000	0.15097	-3.6244	-504.57E-9
-0.028749 626.04E-9						
1 Displacement Grid 1	57.10000	7.20000	-3.50000	0.14815	-3.6244	-471.67E-9
-0.027613 601.29E-9						
1 Displacement Grid 1	58.10000	7.20000	-3.50000	0.14520	-3.6244	-439.63E-9
-0.026479 576.60E-9						
1 Displacement Grid 1	59.10000	7.20000	-3.50000	0.14213	-3.6244	-408.68E-9
-0.025355 552.12E-9						
1 Displacement Grid 1	60.10000	7.20000	-3.50000	0.13894	-3.6244	-379.00E-9
-0.024247 527.99E-9						
1 Displacement Grid 1	61.10000	7.20000	-3.50000	0.13565	-3.6244	-350.73E-9
-0.023160 504.32E-9						
1 Displacement Grid 1	62.10000	7.20000	-3.50000	0.13227	-3.6244	-323.94E-9
-0.022099 481.22E-9						
1 Displacement Grid 1	63.10000	7.20000	-3.50000	0.12883	-3.6244	-298.71E-9
-0.021068 458.77E-9						
1 Displacement Grid 1	64.10000	7.20000	-3.50000	0.12534	-3.6244	-275.04E-9
-0.020069 437.02E-9						
1 Displacement Grid 1	65.10000	7.20000	-3.50000	0.12181	-3.6244	-252.95E-9
-0.019105 416.03E-9						
1 Displacement Grid 1	66.10000	7.20000	-3.50000	0.11826	-3.6244	-232.39E-9
-0.018178 395.84E-9						
1 Displacement Grid 1	67.10000	7.20000	-3.50000	0.11470	-3.6244	-213.34E-9
-0.017288 376.46E-9						
1 Displacement Grid 1	68.10000	7.20000	-3.50000	0.11115	-3.6244	-195.72E-9
-0.016435 357.90E-9						
1 Displacement Grid 1	69.10000	7.20000	-3.50000	0.10762	-3.6244	-179.48E-9
-0.015621 340.17E-9						
1 Displacement Grid 1	70.10000	7.20000	-3.50000	0.10412	-3.6244	-164.53E-9
-0.014845 323.26E-9						
1 Displacement Grid 1	71.10000	7.20000	-3.50000	0.10066	-3.6244	-150.80E-9
-0.014106 307.17E-9						
1 Displacement Grid 1	72.10000	7.20000	-3.50000	0.09726	-3.6244	-138.20E-9
-0.013403 291.86E-9						
1 Displacement Grid 1	73.10000	7.20000	-3.50000	0.09392	-3.6244	-126.67E-9
-0.012735 277.33E-9						
1 Displacement Grid 1	74.10000	7.20000	-3.50000	0.09064	-3.6244	-116.12E-9
-0.012102 263.54E-9						
1 Displacement Grid 1	75.10000	7.20000	-3.50000	0.08744	-3.6244	-106.47E-9
-0.011502 250.47E-9						
1 Displacement Grid 1	76.10000	7.20000	-3.50000	0.08432	-3.6244	-97.658E-9
-0.010933 238.09E-9						
1 Displacement Grid 1	77.10000	7.20000	-3.50000	0.08128	-3.6244	-89.610E-9
-0.010395 226.37E-9						
1 Displacement Grid 1	78.10000	7.20000	-3.50000	0.07833	-3.6244	-82.263E-9
-0.0098862 215.29E-9						
1 Displacement Grid 1	79.10000	7.20000	-3.50000	0.07546	-3.6244	-75.557E-9
-0.0094047 204.80E-9						
1 Displacement Grid 1	80.10000	7.20000	-3.50000	0.07268	-3.6244	-69.437E-9
-0.0089494 194.89E-9						
1 Displacement Grid 1	81.10000	7.20000	-3.50000	0.07000	-3.6244	-63.851E-9
-0.0085190 185.51E-9						
1 Displacement Grid 1	0.10000	8.20000	-3.50000	0.07202	-3.6244	-68.127E-9
-0.0088456 192.63E-9						
1 Displacement Grid 1	1.10000	8.20000	-3.50000	0.07483	-3.6244	-74.257E-9
-0.0093046 202.62E-9						
1 Displacement Grid 1	2.10000	8.20000	-3.50000	0.07774	-3.6244	-80.995E-9
-0.0097911 213.22E-9						
1 Displacement Grid 1	3.10000	8.20000	-3.50000	0.08074	-3.6244	-88.403E-9

-0.010307	224.45E-9							
1 Displacement Grid 1		4.10000	8.20000	-3.50000	0.08384	-3.6244	-96.549E-9	
-0.010853	236.35E-9							
1 Displacement Grid 1		5.10000	8.20000	-3.50000	0.08703	-3.6244	-105.50E-9	
-0.011433	248.96E-9							
1 Displacement Grid 1		6.10000	8.20000	-3.50000	0.09030	-3.6244	-115.35E-9	
-0.012046	262.32E-9							
1 Displacement Grid 1		7.10000	8.20000	-3.50000	0.09366	-3.6244	-126.17E-9	
-0.012695	276.46E-9							
1 Displacement Grid 1		8.10000	8.20000	-3.50000	0.09710	-3.6244	-138.06E-9	
-0.013382	291.42E-9							
1 Displacement Grid 1		9.10000	8.20000	-3.50000	0.10061	-3.6244	-151.10E-9	
-0.014109	307.24E-9							
1 Displacement Grid 1		10.10000	8.20000	-3.50000	0.10418	-3.6244	-165.41E-9	
-0.014876	323.94E-9							
1 Displacement Grid 1		11.10000	8.20000	-3.50000	0.10780	-3.6244	-181.09E-9	
-0.015685	341.56E-9							
1 Displacement Grid 1		12.10000	8.20000	-3.50000	0.11147	-3.6244	-198.24E-9	
-0.016538	360.13E-9							
1 Displacement Grid 1		13.10000	8.20000	-3.50000	0.11516	-3.6244	-216.97E-9	
-0.017435	379.66E-9							
1 Displacement Grid 1		14.10000	8.20000	-3.50000	0.11887	-3.6244	-237.38E-9	
-0.018377	400.18E-9							
1 Displacement Grid 1		15.10000	8.20000	-3.50000	0.12259	-3.6244	-259.58E-9	
-0.019364	421.68E-9							
1 Displacement Grid 1		16.10000	8.20000	-3.50000	0.12629	-3.6244	-283.65E-9	
-0.020397	444.16E-9							
1 Displacement Grid 1		17.10000	8.20000	-3.50000	0.12995	-3.6244	-309.66E-9	
-0.021473	467.60E-9							
1 Displacement Grid 1		18.10000	8.20000	-3.50000	0.13357	-3.6244	-337.67E-9	
-0.022593	491.98E-9							
1 Displacement Grid 1		19.10000	8.20000	-3.50000	0.13712	-3.6244	-367.70E-9	
-0.023753	517.24E-9							
1 Displacement Grid 1		20.10000	8.20000	-3.50000	0.14058	-3.6244	-399.74E-9	
-0.024951	543.32E-9							
1 Displacement Grid 1		21.10000	8.20000	-3.50000	0.14394	-3.6244	-433.76E-9	
-0.026182	570.14E-9							
1 Displacement Grid 1		22.10000	8.20000	-3.50000	0.14718	-3.6244	-469.64E-9	
-0.027442	597.57E-9							
1 Displacement Grid 1		23.10000	8.20000	-3.50000	0.15029	-3.6244	-507.24E-9	
-0.028725	625.50E-9							
1 Displacement Grid 1		24.10000	8.20000	-3.50000	0.15325	-3.6244	-546.35E-9	
-0.030023	653.77E-9							
1 Displacement Grid 1		25.10000	8.20000	-3.50000	0.15605	-3.6244	-586.71E-9	
-0.031328	682.19E-9							
1 Displacement Grid 1		26.10000	8.20000	-3.50000	0.15869	-3.6244	-627.98E-9	
-0.032631	710.56E-9							
1 Displacement Grid 1		27.10000	8.20000	-3.50000	0.16114	-3.6244	-669.76E-9	
-0.033922	738.67E-9							
1 Displacement Grid 1		28.10000	8.20000	-3.50000	0.16342	-3.6244	-711.62E-9	
-0.035190	766.27E-9							
1 Displacement Grid 1		29.10000	8.20000	-3.50000	0.16551	-3.6244	-753.06E-9	
-0.036422	793.11E-9							
1 Displacement Grid 1		30.10000	8.20000	-3.50000	0.16742	-3.6244	-793.56E-9	
-0.037608	818.93E-9							
1 Displacement Grid 1		31.10000	8.20000	-3.50000	0.16914	-3.6244	-832.58E-9	
-0.038735	843.46E-9							
1 Displacement Grid 1		32.10000	8.20000	-3.50000	0.17069	-3.6244	-869.57E-9	
-0.039790	866.44E-9							
1 Displacement Grid 1		33.10000	8.20000	-3.50000	0.17205	-3.6244	-904.00E-9	
-0.040762	887.61E-9							
1 Displacement Grid 1		34.10000	8.20000	-3.50000	0.17323	-3.6244	-935.35E-9	
-0.041640	906.73E-9							
1 Displacement Grid 1		35.10000	8.20000	-3.50000	0.17424	-3.6244	-963.17E-9	
-0.042414	923.56E-9							
1 Displacement Grid 1		36.10000	8.20000	-3.50000	0.17507	-3.6244	-987.01E-9	
-0.043073	937.92E-9							
1 Displacement Grid 1		37.10000	8.20000	-3.50000	0.17574	-3.6244	-1.0065E-6	
-0.043611	949.63E-9							
1 Displacement Grid 1		38.10000	8.20000	-3.50000	0.17623	-3.6244	-1.0214E-6	
-0.044020	958.53E-9							



1 Displacement Grid 1	39.10000	8.20000	-3.50000	0.17656	-3.6244	-1.0315E-6
-0.044295 964.53E-9						
1 Displacement Grid 1	40.10000	8.20000	-3.50000	0.17673	-3.6244	-1.0366E-6
-0.044434 967.55E-9						
1 Displacement Grid 1	41.10000	8.20000	-3.50000	0.17673	-3.6244	-1.0366E-6
-0.044434 967.55E-9						
1 Displacement Grid 1	42.10000	8.20000	-3.50000	0.17656	-3.6244	-1.0315E-6
-0.044295 964.53E-9						
1 Displacement Grid 1	43.10000	8.20000	-3.50000	0.17623	-3.6244	-1.0214E-6
-0.044020 958.53E-9						
1 Displacement Grid 1	44.10000	8.20000	-3.50000	0.17574	-3.6244	-1.0065E-6
-0.043611 949.63E-9						
1 Displacement Grid 1	45.10000	8.20000	-3.50000	0.17507	-3.6244	-987.01E-9
-0.043073 937.92E-9						
1 Displacement Grid 1	46.10000	8.20000	-3.50000	0.17424	-3.6244	-963.17E-9
-0.042414 923.56E-9						
1 Displacement Grid 1	47.10000	8.20000	-3.50000	0.17323	-3.6244	-935.35E-9
-0.041640 906.73E-9						
1 Displacement Grid 1	48.10000	8.20000	-3.50000	0.17205	-3.6244	-904.00E-9
-0.040762 887.61E-9						
1 Displacement Grid 1	49.10000	8.20000	-3.50000	0.17069	-3.6244	-869.57E-9
-0.039790 866.44E-9						
1 Displacement Grid 1	50.10000	8.20000	-3.50000	0.16914	-3.6244	-832.58E-9
-0.038735 843.46E-9						
1 Displacement Grid 1	51.10000	8.20000	-3.50000	0.16742	-3.6244	-793.56E-9
-0.037608 818.93E-9						
1 Displacement Grid 1	52.10000	8.20000	-3.50000	0.16551	-3.6244	-753.06E-9
-0.036422 793.11E-9						
1 Displacement Grid 1	53.10000	8.20000	-3.50000	0.16342	-3.6244	-711.62E-9
-0.035190 766.27E-9						
1 Displacement Grid 1	54.10000	8.20000	-3.50000	0.16114	-3.6244	-669.76E-9
-0.033922 738.67E-9						
1 Displacement Grid 1	55.10000	8.20000	-3.50000	0.15869	-3.6244	-627.98E-9
-0.032631 710.56E-9						
1 Displacement Grid 1	56.10000	8.20000	-3.50000	0.15605	-3.6244	-586.71E-9
-0.031328 682.19E-9						
1 Displacement Grid 1	57.10000	8.20000	-3.50000	0.15325	-3.6244	-546.35E-9
-0.030023 653.77E-9						
1 Displacement Grid 1	58.10000	8.20000	-3.50000	0.15029	-3.6244	-507.24E-9
-0.028725 625.50E-9						
1 Displacement Grid 1	59.10000	8.20000	-3.50000	0.14718	-3.6244	-469.64E-9
-0.027442 597.57E-9						
1 Displacement Grid 1	60.10000	8.20000	-3.50000	0.14394	-3.6244	-433.76E-9
-0.026182 570.14E-9						
1 Displacement Grid 1	61.10000	8.20000	-3.50000	0.14058	-3.6244	-399.74E-9
-0.024951 543.32E-9						
1 Displacement Grid 1	62.10000	8.20000	-3.50000	0.13712	-3.6244	-367.70E-9
-0.023753 517.24E-9						
1 Displacement Grid 1	63.10000	8.20000	-3.50000	0.13357	-3.6244	-337.67E-9
-0.022593 491.98E-9						
1 Displacement Grid 1	64.10000	8.20000	-3.50000	0.12995	-3.6244	-309.66E-9
-0.021473 467.60E-9						
1 Displacement Grid 1	65.10000	8.20000	-3.50000	0.12629	-3.6244	-283.65E-9
-0.020397 444.16E-9						
1 Displacement Grid 1	66.10000	8.20000	-3.50000	0.12259	-3.6244	-259.58E-9
-0.019364 421.68E-9						
1 Displacement Grid 1	67.10000	8.20000	-3.50000	0.11887	-3.6244	-237.38E-9
-0.018377 400.18E-9						
1 Displacement Grid 1	68.10000	8.20000	-3.50000	0.11516	-3.6244	-216.97E-9
-0.017435 379.66E-9						
1 Displacement Grid 1	69.10000	8.20000	-3.50000	0.11147	-3.6244	-198.24E-9
-0.016538 360.13E-9						
1 Displacement Grid 1	70.10000	8.20000	-3.50000	0.10780	-3.6244	-181.09E-9
-0.015685 341.56E-9						
1 Displacement Grid 1	71.10000	8.20000	-3.50000	0.10418	-3.6244	-165.41E-9
-0.014876 323.94E-9						
1 Displacement Grid 1	72.10000	8.20000	-3.50000	0.10061	-3.6244	-151.10E-9
-0.014109 307.24E-9						
1 Displacement Grid 1	73.10000	8.20000	-3.50000	0.09710	-3.6244	-138.06E-9
-0.013382 291.42E-9						
1 Displacement Grid 1	74.10000	8.20000	-3.50000	0.09366	-3.6244	-126.17E-9

-0.012695	276.46E-9							
1 Displacement Grid 1		75.10000	8.20000	-3.50000	0.09030	-3.6244	-115.35E-9	
-0.012046	262.32E-9							
1 Displacement Grid 1		76.10000	8.20000	-3.50000	0.08703	-3.6244	-105.50E-9	
-0.011433	248.96E-9							
1 Displacement Grid 1		77.10000	8.20000	-3.50000	0.08384	-3.6244	-96.549E-9	
-0.010853	236.35E-9							
1 Displacement Grid 1		78.10000	8.20000	-3.50000	0.08074	-3.6244	-88.403E-9	
-0.010307	224.45E-9							
1 Displacement Grid 1		79.10000	8.20000	-3.50000	0.07774	-3.6244	-80.995E-9	
-0.0097911	213.22E-9							
1 Displacement Grid 1		80.10000	8.20000	-3.50000	0.07483	-3.6244	-74.257E-9	
-0.0093046	202.62E-9							
1 Displacement Grid 1		81.10000	8.20000	-3.50000	0.07202	-3.6244	-68.127E-9	
-0.0088456	192.63E-9							
1 Displacement Grid 1		0.10000	9.20000	-3.50000	0.07407	-3.6244	-72.654E-9	
-0.0091819	199.95E-9							
1 Displacement Grid 1		1.10000	9.20000	-3.50000	0.07701	-3.6244	-79.376E-9	
-0.0096710	210.60E-9							
1 Displacement Grid 1		2.10000	9.20000	-3.50000	0.08005	-3.6244	-86.791E-9	
-0.010191	221.92E-9							
1 Displacement Grid 1		3.10000	9.20000	-3.50000	0.08319	-3.6244	-94.971E-9	
-0.010743	233.94E-9							
1 Displacement Grid 1		4.10000	9.20000	-3.50000	0.08643	-3.6244	-104.00E-9	
-0.011330	246.72E-9							
1 Displacement Grid 1		5.10000	9.20000	-3.50000	0.08977	-3.6244	-113.96E-9	
-0.011953	260.29E-9							
1 Displacement Grid 1		6.10000	9.20000	-3.50000	0.09320	-3.6244	-124.96E-9	
-0.012615	274.70E-9							
1 Displacement Grid 1		7.10000	9.20000	-3.50000	0.09672	-3.6244	-137.10E-9	
-0.013317	290.00E-9							
1 Displacement Grid 1		8.10000	9.20000	-3.50000	0.10032	-3.6244	-150.49E-9	
-0.014063	306.23E-9							
1 Displacement Grid 1		9.10000	9.20000	-3.50000	0.10399	-3.6244	-165.26E-9	
-0.014853	323.44E-9							
1 Displacement Grid 1		10.10000	9.20000	-3.50000	0.10773	-3.6244	-181.53E-9	
-0.015690	341.68E-9							
1 Displacement Grid 1		11.10000	9.20000	-3.50000	0.11152	-3.6244	-199.44E-9	
-0.016577	360.98E-9							
1 Displacement Grid 1		12.10000	9.20000	-3.50000	0.11535	-3.6244	-219.14E-9	
-0.017514	381.38E-9							
1 Displacement Grid 1		13.10000	9.20000	-3.50000	0.11921	-3.6244	-240.76E-9	
-0.018503	402.92E-9							
1 Displacement Grid 1		14.10000	9.20000	-3.50000	0.12307	-3.6244	-264.46E-9	
-0.019545	425.62E-9							
1 Displacement Grid 1		15.10000	9.20000	-3.50000	0.12693	-3.6244	-290.37E-9	
-0.020642	449.49E-9							
1 Displacement Grid 1		16.10000	9.20000	-3.50000	0.13076	-3.6244	-318.61E-9	
-0.021792	474.55E-9							
1 Displacement Grid 1		17.10000	9.20000	-3.50000	0.13454	-3.6244	-349.32E-9	
-0.022997	500.78E-9							
1 Displacement Grid 1		18.10000	9.20000	-3.50000	0.13825	-3.6244	-382.58E-9	
-0.024254	528.16E-9							
1 Displacement Grid 1		19.10000	9.20000	-3.50000	0.14188	-3.6244	-418.45E-9	
-0.025562	556.64E-9							
1 Displacement Grid 1		20.10000	9.20000	-3.50000	0.14540	-3.6244	-456.94E-9	
-0.026918	586.15E-9							
1 Displacement Grid 1		21.10000	9.20000	-3.50000	0.14879	-3.6244	-498.04E-9	
-0.028317	616.61E-9							
1 Displacement Grid 1		22.10000	9.20000	-3.50000	0.15203	-3.6244	-541.64E-9	
-0.029753	647.90E-9							
1 Displacement Grid 1		23.10000	9.20000	-3.50000	0.15511	-3.6244	-587.58E-9	
-0.031221	679.86E-9							
1 Displacement Grid 1		24.10000	9.20000	-3.50000	0.15802	-3.6244	-635.61E-9	
-0.032712	712.32E-9							
1 Displacement Grid 1		25.10000	9.20000	-3.50000	0.16073	-3.6244	-685.42E-9	
-0.034216	745.08E-9							
1 Displacement Grid 1		26.10000	9.20000	-3.50000	0.16326	-3.6244	-736.59E-9	
-0.035723	777.89E-9							
1 Displacement Grid 1		27.10000	9.20000	-3.50000	0.16558	-3.6244	-788.61E-9	
-0.037221	810.49E-9							

1 Displacement Grid 1	28.10000	9.20000	-3.50000	0.16770	-3.6244	-840.93E-9
-0.038695 842.59E-9						
1 Displacement Grid 1	29.10000	9.20000	-3.50000	0.16963	-3.6244	-892.89E-9
-0.040132 873.89E-9						
1 Displacement Grid 1	30.10000	9.20000	-3.50000	0.17135	-3.6244	-943.82E-9
-0.041519 904.07E-9						
1 Displacement Grid 1	31.10000	9.20000	-3.50000	0.17289	-3.6244	-993.00E-9
-0.042838 932.81E-9						
1 Displacement Grid 1	32.10000	9.20000	-3.50000	0.17424	-3.6244	-1.0397E-6
-0.044076 959.77E-9						
1 Displacement Grid 1	33.10000	9.20000	-3.50000	0.17542	-3.6244	-1.0833E-6
-0.045219 984.64E-9						
1 Displacement Grid 1	34.10000	9.20000	-3.50000	0.17643	-3.6244	-1.1229E-6
-0.046252 1.0071E-6						
1 Displacement Grid 1	35.10000	9.20000	-3.50000	0.17728	-3.6244	-1.1582E-6
-0.047163 1.0270E-6						
1 Displacement Grid 1	36.10000	9.20000	-3.50000	0.17798	-3.6244	-1.1884E-6
-0.047940 1.0439E-6						
1 Displacement Grid 1	37.10000	9.20000	-3.50000	0.17853	-3.6244	-1.2132E-6
-0.048574 1.0577E-6						
1 Displacement Grid 1	38.10000	9.20000	-3.50000	0.17894	-3.6244	-1.2321E-6
-0.049057 1.0682E-6						
1 Displacement Grid 1	39.10000	9.20000	-3.50000	0.17922	-3.6244	-1.2448E-6
-0.049383 1.0753E-6						
1 Displacement Grid 1	40.10000	9.20000	-3.50000	0.17935	-3.6244	-1.2513E-6
-0.049546 1.0789E-6						
1 Displacement Grid 1	41.10000	9.20000	-3.50000	0.17935	-3.6244	-1.2513E-6
-0.049546 1.0789E-6						
1 Displacement Grid 1	42.10000	9.20000	-3.50000	0.17922	-3.6244	-1.2448E-6
-0.049383 1.0753E-6						
1 Displacement Grid 1	43.10000	9.20000	-3.50000	0.17894	-3.6244	-1.2321E-6
-0.049057 1.0682E-6						
1 Displacement Grid 1	44.10000	9.20000	-3.50000	0.17853	-3.6244	-1.2132E-6
-0.048574 1.0577E-6						
1 Displacement Grid 1	45.10000	9.20000	-3.50000	0.17798	-3.6244	-1.1884E-6
-0.047940 1.0439E-6						
1 Displacement Grid 1	46.10000	9.20000	-3.50000	0.17728	-3.6244	-1.1582E-6
-0.047163 1.0270E-6						
1 Displacement Grid 1	47.10000	9.20000	-3.50000	0.17643	-3.6244	-1.1229E-6
-0.046252 1.0071E-6						
1 Displacement Grid 1	48.10000	9.20000	-3.50000	0.17542	-3.6244	-1.0833E-6
-0.045219 984.64E-9						
1 Displacement Grid 1	49.10000	9.20000	-3.50000	0.17424	-3.6244	-1.0397E-6
-0.044076 959.77E-9						
1 Displacement Grid 1	50.10000	9.20000	-3.50000	0.17289	-3.6244	-993.00E-9
-0.042838 932.81E-9						
1 Displacement Grid 1	51.10000	9.20000	-3.50000	0.17135	-3.6244	-943.82E-9
-0.041519 904.07E-9						
1 Displacement Grid 1	52.10000	9.20000	-3.50000	0.16963	-3.6244	-892.89E-9
-0.040132 873.89E-9						
1 Displacement Grid 1	53.10000	9.20000	-3.50000	0.16770	-3.6244	-840.93E-9
-0.038695 842.59E-9						
1 Displacement Grid 1	54.10000	9.20000	-3.50000	0.16558	-3.6244	-788.61E-9
-0.037221 810.49E-9						
1 Displacement Grid 1	55.10000	9.20000	-3.50000	0.16326	-3.6244	-736.59E-9
-0.035723 777.89E-9						
1 Displacement Grid 1	56.10000	9.20000	-3.50000	0.16073	-3.6244	-685.42E-9
-0.034216 745.08E-9						
1 Displacement Grid 1	57.10000	9.20000	-3.50000	0.15802	-3.6244	-635.61E-9
-0.032712 712.32E-9						
1 Displacement Grid 1	58.10000	9.20000	-3.50000	0.15511	-3.6244	-587.58E-9
-0.031221 679.86E-9						
1 Displacement Grid 1	59.10000	9.20000	-3.50000	0.15203	-3.6244	-541.64E-9
-0.029753 647.90E-9						
1 Displacement Grid 1	60.10000	9.20000	-3.50000	0.14879	-3.6244	-498.04E-9
-0.028317 616.61E-9						
1 Displacement Grid 1	61.10000	9.20000	-3.50000	0.14540	-3.6244	-456.94E-9
-0.026918 586.15E-9						
1 Displacement Grid 1	62.10000	9.20000	-3.50000	0.14188	-3.6244	-418.45E-9
-0.025562 556.64E-9						
1 Displacement Grid 1	63.10000	9.20000	-3.50000	0.13825	-3.6244	-382.58E-9

-0.024254	528.16E-9						
1 Displacement Grid 1	64.10000	9.20000	-3.50000	0.13454	-3.6244	-349.32E-9	
-0.022997	500.78E-9						
1 Displacement Grid 1	65.10000	9.20000	-3.50000	0.13076	-3.6244	-318.61E-9	
-0.021792	474.55E-9						
1 Displacement Grid 1	66.10000	9.20000	-3.50000	0.12693	-3.6244	-290.37E-9	
-0.020642	449.49E-9						
1 Displacement Grid 1	67.10000	9.20000	-3.50000	0.12307	-3.6244	-264.46E-9	
-0.019545	425.62E-9						
1 Displacement Grid 1	68.10000	9.20000	-3.50000	0.11921	-3.6244	-240.76E-9	
-0.018503	402.92E-9						
1 Displacement Grid 1	69.10000	9.20000	-3.50000	0.11535	-3.6244	-219.14E-9	
-0.017514	381.38E-9						
1 Displacement Grid 1	70.10000	9.20000	-3.50000	0.11152	-3.6244	-199.44E-9	
-0.016577	360.98E-9						
1 Displacement Grid 1	71.10000	9.20000	-3.50000	0.10773	-3.6244	-181.53E-9	
-0.015690	341.68E-9						
1 Displacement Grid 1	72.10000	9.20000	-3.50000	0.10399	-3.6244	-165.26E-9	
-0.014853	323.44E-9						
1 Displacement Grid 1	73.10000	9.20000	-3.50000	0.10032	-3.6244	-150.49E-9	
-0.014063	306.23E-9						
1 Displacement Grid 1	74.10000	9.20000	-3.50000	0.09672	-3.6244	-137.10E-9	
-0.013317	290.00E-9						
1 Displacement Grid 1	75.10000	9.20000	-3.50000	0.09320	-3.6244	-124.96E-9	
-0.012615	274.70E-9						
1 Displacement Grid 1	76.10000	9.20000	-3.50000	0.08977	-3.6244	-113.96E-9	
-0.011953	260.29E-9						
1 Displacement Grid 1	77.10000	9.20000	-3.50000	0.08643	-3.6244	-104.00E-9	
-0.011330	246.72E-9						
1 Displacement Grid 1	78.10000	9.20000	-3.50000	0.08319	-3.6244	-94.971E-9	
-0.010743	233.94E-9						
1 Displacement Grid 1	79.10000	9.20000	-3.50000	0.08005	-3.6244	-86.791E-9	
-0.010191	221.92E-9						
1 Displacement Grid 1	80.10000	9.20000	-3.50000	0.07701	-3.6244	-79.376E-9	
-0.0096710	210.60E-9						
1 Displacement Grid 1	81.10000	9.20000	-3.50000	0.07407	-3.6244	-72.654E-9	
-0.0091819	199.95E-9						
1 Displacement Grid 1	0.10000	10.20000	-3.50000	0.07613	-3.6244	-77.437E-9	
-0.0095275	207.47E-9						
1 Displacement Grid 1	1.10000	10.20000	-3.50000	0.07920	-3.6244	-84.804E-9	
-0.010048	218.82E-9						
1 Displacement Grid 1	2.10000	10.20000	-3.50000	0.08237	-3.6244	-92.956E-9	
-0.010603	230.90E-9						
1 Displacement Grid 1	3.10000	10.20000	-3.50000	0.08566	-3.6244	-101.98E-9	
-0.011194	243.77E-9						
1 Displacement Grid 1	4.10000	10.20000	-3.50000	0.08905	-3.6244	-111.98E-9	
-0.011824	257.48E-9						
1 Displacement Grid 1	5.10000	10.20000	-3.50000	0.09254	-3.6244	-123.07E-9	
-0.012494	272.07E-9						
1 Displacement Grid 1	6.10000	10.20000	-3.50000	0.09613	-3.6244	-135.35E-9	
-0.013208	287.62E-9						
1 Displacement Grid 1	7.10000	10.20000	-3.50000	0.09981	-3.6244	-148.96E-9	
-0.013968	304.17E-9						
1 Displacement Grid 1	8.10000	10.20000	-3.50000	0.10357	-3.6244	-164.05E-9	
-0.014777	321.78E-9						
1 Displacement Grid 1	9.10000	10.20000	-3.50000	0.10741	-3.6244	-180.77E-9	
-0.015637	340.51E-9						
1 Displacement Grid 1	10.10000	10.20000	-3.50000	0.11132	-3.6244	-199.28E-9	
-0.016551	360.42E-9						
1 Displacement Grid 1	11.10000	10.20000	-3.50000	0.11527	-3.6244	-219.76E-9	
-0.017522	381.56E-9						
1 Displacement Grid 1	12.10000	10.20000	-3.50000	0.11926	-3.6244	-242.41E-9	
-0.018552	403.99E-9						
1 Displacement Grid 1	13.10000	10.20000	-3.50000	0.12326	-3.6244	-267.40E-9	
-0.019643	427.76E-9						
1 Displacement Grid 1	14.10000	10.20000	-3.50000	0.12727	-3.6244	-294.95E-9	
-0.020798	452.89E-9						
1 Displacement Grid 1	15.10000	10.20000	-3.50000	0.13125	-3.6244	-325.25E-9	
-0.022017	479.43E-9						
1 Displacement Grid 1	16.10000	10.20000	-3.50000	0.13519	-3.6244	-358.49E-9	
-0.023301	507.40E-9						

1 Displacement Grid 1	17.10000	10.20000	-3.50000	0.13906	-3.6244	-394.84E-9
-0.024651 536.79E-9						
1 Displacement Grid 1	18.10000	10.20000	-3.50000	0.14284	-3.6244	-434.46E-9
-0.026065 567.59E-9						
1 Displacement Grid 1	19.10000	10.20000	-3.50000	0.14650	-3.6244	-477.46E-9
-0.027543 599.76E-9						
1 Displacement Grid 1	20.10000	10.20000	-3.50000	0.15002	-3.6244	-523.90E-9
-0.029080 633.24E-9						
1 Displacement Grid 1	21.10000	10.20000	-3.50000	0.15338	-3.6244	-573.80E-9
-0.030674 667.94E-9						
1 Displacement Grid 1	22.10000	10.20000	-3.50000	0.15655	-3.6244	-627.06E-9
-0.032317 703.72E-9						
1 Displacement Grid 1	23.10000	10.20000	-3.50000	0.15953	-3.6244	-683.51E-9
-0.034003 740.42E-9						
1 Displacement Grid 1	24.10000	10.20000	-3.50000	0.16229	-3.6244	-742.88E-9
-0.035721 777.84E-9						
1 Displacement Grid 1	25.10000	10.20000	-3.50000	0.16483	-3.6244	-804.78E-9
-0.037462 815.74E-9						
1 Displacement Grid 1	26.10000	10.20000	-3.50000	0.16713	-3.6244	-868.68E-9
-0.039211 853.84E-9						
1 Displacement Grid 1	27.10000	10.20000	-3.50000	0.16921	-3.6244	-933.95E-9
-0.040956 891.81E-9						
1 Displacement Grid 1	28.10000	10.20000	-3.50000	0.17106	-3.6244	-999.85E-9
-0.042678 929.33E-9						
1 Displacement Grid 1	29.10000	10.20000	-3.50000	0.17269	-3.6244	-1.0655E-6
-0.044363 966.00E-9						
1 Displacement Grid 1	30.10000	10.20000	-3.50000	0.17411	-3.6244	-1.1301E-6
-0.045991 1.0015E-6						
1 Displacement Grid 1	31.10000	10.20000	-3.50000	0.17534	-3.6244	-1.1926E-6
-0.047544 1.0353E-6						
1 Displacement Grid 1	32.10000	10.20000	-3.50000	0.17639	-3.6244	-1.2521E-6
-0.049005 1.0671E-6						
1 Displacement Grid 1	33.10000	10.20000	-3.50000	0.17727	-3.6244	-1.3076E-6
-0.050354 1.0965E-6						
1 Displacement Grid 1	34.10000	10.20000	-3.50000	0.17801	-3.6244	-1.3583E-6
-0.051576 1.1231E-6						
1 Displacement Grid 1	35.10000	10.20000	-3.50000	0.17861	-3.6244	-1.4033E-6
-0.052654 1.1465E-6						
1 Displacement Grid 1	36.10000	10.20000	-3.50000	0.17909	-3.6244	-1.4419E-6
-0.053576 1.1666E-6						
1 Displacement Grid 1	37.10000	10.20000	-3.50000	0.17947	-3.6244	-1.4735E-6
-0.054327 1.1830E-6						
1 Displacement Grid 1	38.10000	10.20000	-3.50000	0.17974	-3.6244	-1.4977E-6
-0.054900 1.1954E-6						
1 Displacement Grid 1	39.10000	10.20000	-3.50000	0.17992	-3.6244	-1.5140E-6
-0.055286 1.2038E-6						
1 Displacement Grid 1	40.10000	10.20000	-3.50000	0.18000	-3.6244	-1.5222E-6
-0.055480 1.2081E-6						
1 Displacement Grid 1	41.10000	10.20000	-3.50000	0.18000	-3.6244	-1.5222E-6
-0.055480 1.2081E-6						
1 Displacement Grid 1	42.10000	10.20000	-3.50000	0.17992	-3.6244	-1.5140E-6
-0.055286 1.2038E-6						
1 Displacement Grid 1	43.10000	10.20000	-3.50000	0.17974	-3.6244	-1.4977E-6
-0.054900 1.1954E-6						
1 Displacement Grid 1	44.10000	10.20000	-3.50000	0.17947	-3.6244	-1.4735E-6
-0.054327 1.1830E-6						
1 Displacement Grid 1	45.10000	10.20000	-3.50000	0.17909	-3.6244	-1.4419E-6
-0.053576 1.1666E-6						
1 Displacement Grid 1	46.10000	10.20000	-3.50000	0.17861	-3.6244	-1.4033E-6
-0.052654 1.1465E-6						
1 Displacement Grid 1	47.10000	10.20000	-3.50000	0.17801	-3.6244	-1.3583E-6
-0.051576 1.1231E-6						
1 Displacement Grid 1	48.10000	10.20000	-3.50000	0.17727	-3.6244	-1.3076E-6
-0.050354 1.0965E-6						
1 Displacement Grid 1	49.10000	10.20000	-3.50000	0.17639	-3.6244	-1.2521E-6
-0.049005 1.0671E-6						
1 Displacement Grid 1	50.10000	10.20000	-3.50000	0.17534	-3.6244	-1.1926E-6
-0.047544 1.0353E-6						
1 Displacement Grid 1	51.10000	10.20000	-3.50000	0.17411	-3.6244	-1.1301E-6
-0.045991 1.0015E-6						
1 Displacement Grid 1	52.10000	10.20000	-3.50000	0.17269	-3.6244	-1.0655E-6

-0.044363	966.00E-9							
1 Displacement Grid 1		53.10000	10.20000	-3.50000	0.17106	-3.6244	-999.85E-9	
-0.042678	929.33E-9							
1 Displacement Grid 1		54.10000	10.20000	-3.50000	0.16921	-3.6244	-933.95E-9	
-0.040956	891.81E-9							
1 Displacement Grid 1		55.10000	10.20000	-3.50000	0.16713	-3.6244	-868.68E-9	
-0.039211	853.84E-9							
1 Displacement Grid 1		56.10000	10.20000	-3.50000	0.16483	-3.6244	-804.78E-9	
-0.037462	815.74E-9							
1 Displacement Grid 1		57.10000	10.20000	-3.50000	0.16229	-3.6244	-742.88E-9	
-0.035721	777.84E-9							
1 Displacement Grid 1		58.10000	10.20000	-3.50000	0.15953	-3.6244	-683.51E-9	
-0.034003	740.42E-9							
1 Displacement Grid 1		59.10000	10.20000	-3.50000	0.15655	-3.6244	-627.06E-9	
-0.032317	703.72E-9							
1 Displacement Grid 1		60.10000	10.20000	-3.50000	0.15338	-3.6244	-573.80E-9	
-0.030674	667.94E-9							
1 Displacement Grid 1		61.10000	10.20000	-3.50000	0.15002	-3.6244	-523.90E-9	
-0.029080	633.24E-9							
1 Displacement Grid 1		62.10000	10.20000	-3.50000	0.14650	-3.6244	-477.46E-9	
-0.027543	599.76E-9							
1 Displacement Grid 1		63.10000	10.20000	-3.50000	0.14284	-3.6244	-434.46E-9	
-0.026065	567.59E-9							
1 Displacement Grid 1		64.10000	10.20000	-3.50000	0.13906	-3.6244	-394.84E-9	
-0.024651	536.79E-9							
1 Displacement Grid 1		65.10000	10.20000	-3.50000	0.13519	-3.6244	-358.49E-9	
-0.023301	507.40E-9							
1 Displacement Grid 1		66.10000	10.20000	-3.50000	0.13125	-3.6244	-325.25E-9	
-0.022017	479.43E-9							
1 Displacement Grid 1		67.10000	10.20000	-3.50000	0.12727	-3.6244	-294.95E-9	
-0.020798	452.89E-9							
1 Displacement Grid 1		68.10000	10.20000	-3.50000	0.12326	-3.6244	-267.40E-9	
-0.019643	427.76E-9							
1 Displacement Grid 1		69.10000	10.20000	-3.50000	0.11926	-3.6244	-242.41E-9	
-0.018552	403.99E-9							
1 Displacement Grid 1		70.10000	10.20000	-3.50000	0.11527	-3.6244	-219.76E-9	
-0.017522	381.56E-9							
1 Displacement Grid 1		71.10000	10.20000	-3.50000	0.11132	-3.6244	-199.28E-9	
-0.016551	360.42E-9							
1 Displacement Grid 1		72.10000	10.20000	-3.50000	0.10741	-3.6244	-180.77E-9	
-0.015637	340.51E-9							
1 Displacement Grid 1		73.10000	10.20000	-3.50000	0.10357	-3.6244	-164.05E-9	
-0.014777	321.78E-9							
1 Displacement Grid 1		74.10000	10.20000	-3.50000	0.09981	-3.6244	-148.96E-9	
-0.013968	304.17E-9							
1 Displacement Grid 1		75.10000	10.20000	-3.50000	0.09613	-3.6244	-135.35E-9	
-0.013208	287.62E-9							
1 Displacement Grid 1		76.10000	10.20000	-3.50000	0.09254	-3.6244	-123.07E-9	
-0.012494	272.07E-9							
1 Displacement Grid 1		77.10000	10.20000	-3.50000	0.08905	-3.6244	-111.98E-9	
-0.011824	257.48E-9							
1 Displacement Grid 1		78.10000	10.20000	-3.50000	0.08566	-3.6244	-101.98E-9	
-0.011194	243.77E-9							
1 Displacement Grid 1		79.10000	10.20000	-3.50000	0.08237	-3.6244	-92.956E-9	
-0.010603	230.90E-9							
1 Displacement Grid 1		80.10000	10.20000	-3.50000	0.07920	-3.6244	-84.804E-9	
-0.010048	218.82E-9							
1 Displacement Grid 1		81.10000	10.20000	-3.50000	0.07613	-3.6244	-77.437E-9	
-0.0095275	207.47E-9							
1 Displacement Grid 1		0.10000	11.20000	-3.50000	0.07820	-3.6244	-82.480E-9	
-0.0098818	215.19E-9							
1 Displacement Grid 1		1.10000	11.20000	-3.50000	0.08140	-3.6244	-90.545E-9	
-0.010436	227.27E-9							
1 Displacement Grid 1		2.10000	11.20000	-3.50000	0.08472	-3.6244	-99.502E-9	
-0.011028	240.16E-9							
1 Displacement Grid 1		3.10000	11.20000	-3.50000	0.08814	-3.6244	-109.46E-9	
-0.011660	253.92E-9							
1 Displacement Grid 1		4.10000	11.20000	-3.50000	0.09168	-3.6244	-120.53E-9	
-0.012335	268.62E-9							
1 Displacement Grid 1		5.10000	11.20000	-3.50000	0.09533	-3.6244	-132.85E-9	
-0.013056	284.31E-9							

1 Displacement Grid 1	6.10000	11.20000	-3.50000	0.09908	-3.6244	-146.56E-9
-0.013826 301.07E-9						
1 Displacement Grid 1	7.10000	11.20000	-3.50000	0.10292	-3.6244	-161.82E-9
-0.014648 318.97E-9						
1 Displacement Grid 1	8.10000	11.20000	-3.50000	0.10685	-3.6244	-178.82E-9
-0.015525 338.08E-9						
1 Displacement Grid 1	9.10000	11.20000	-3.50000	0.11085	-3.6244	-197.75E-9
-0.016461 358.46E-9						
1 Displacement Grid 1	10.10000	11.20000	-3.50000	0.11492	-3.6244	-218.81E-9
-0.017460 380.20E-9						
1 Displacement Grid 1	11.10000	11.20000	-3.50000	0.11902	-3.6244	-242.25E-9
-0.018524 403.37E-9						
1 Displacement Grid 1	12.10000	11.20000	-3.50000	0.12316	-3.6244	-268.30E-9
-0.019656 428.04E-9						
1 Displacement Grid 1	13.10000	11.20000	-3.50000	0.12730	-3.6244	-297.23E-9
-0.020861 454.27E-9						
1 Displacement Grid 1	14.10000	11.20000	-3.50000	0.13143	-3.6244	-329.31E-9
-0.022140 482.12E-9						
1 Displacement Grid 1	15.10000	11.20000	-3.50000	0.13552	-3.6244	-364.81E-9
-0.023497 511.66E-9						
1 Displacement Grid 1	16.10000	11.20000	-3.50000	0.13953	-3.6244	-404.01E-9
-0.024932 542.90E-9						
1 Displacement Grid 1	17.10000	11.20000	-3.50000	0.14345	-3.6244	-447.17E-9
-0.026446 575.88E-9						
1 Displacement Grid 1	18.10000	11.20000	-3.50000	0.14725	-3.6244	-494.52E-9
-0.028041 610.60E-9						
1 Displacement Grid 1	19.10000	11.20000	-3.50000	0.15089	-3.6244	-546.27E-9
-0.029713 647.02E-9						
1 Displacement Grid 1	20.10000	11.20000	-3.50000	0.15434	-3.6244	-602.55E-9
-0.031462 685.09E-9						
1 Displacement Grid 1	21.10000	11.20000	-3.50000	0.15759	-3.6244	-663.43E-9
-0.033282 724.72E-9						
1 Displacement Grid 1	22.10000	11.20000	-3.50000	0.16061	-3.6244	-728.85E-9
-0.035167 765.77E-9						
1 Displacement Grid 1	23.10000	11.20000	-3.50000	0.16337	-3.6244	-798.66E-9
-0.037109 808.06E-9						
1 Displacement Grid 1	24.10000	11.20000	-3.50000	0.16586	-3.6244	-872.55E-9
-0.039098 851.36E-9						
1 Displacement Grid 1	25.10000	11.20000	-3.50000	0.16809	-3.6244	-950.03E-9
-0.041120 895.39E-9						
1 Displacement Grid 1	26.10000	11.20000	-3.50000	0.17003	-3.6244	-1.0305E-6
-0.043160 939.82E-9						
1 Displacement Grid 1	27.10000	11.20000	-3.50000	0.17171	-3.6244	-1.1130E-6
-0.045202 984.27E-9						
1 Displacement Grid 1	28.10000	11.20000	-3.50000	0.17312	-3.6244	-1.1968E-6
-0.047225 1.0283E-6						
1 Displacement Grid 1	29.10000	11.20000	-3.50000	0.17429	-3.6244	-1.2806E-6
-0.049209 1.0715E-6						
1 Displacement Grid 1	30.10000	11.20000	-3.50000	0.17524	-3.6244	-1.3632E-6
-0.051132 1.1134E-6						
1 Displacement Grid 1	31.10000	11.20000	-3.50000	0.17599	-3.6244	-1.4434E-6
-0.052970 1.1534E-6						
1 Displacement Grid 1	32.10000	11.20000	-3.50000	0.17657	-3.6244	-1.5198E-6
-0.054702 1.1911E-6						
1 Displacement Grid 1	33.10000	11.20000	-3.50000	0.17701	-3.6244	-1.5912E-6
-0.056305 1.2260E-6						
1 Displacement Grid 1	34.10000	11.20000	-3.50000	0.17733	-3.6244	-1.6565E-6
-0.057758 1.2577E-6						
1 Displacement Grid 1	35.10000	11.20000	-3.50000	0.17756	-3.6244	-1.7144E-6
-0.059041 1.2856E-6						
1 Displacement Grid 1	36.10000	11.20000	-3.50000	0.17772	-3.6244	-1.7642E-6
-0.060139 1.3095E-6						
1 Displacement Grid 1	37.10000	11.20000	-3.50000	0.17783	-3.6244	-1.8049E-6
-0.061035 1.3290E-6						
1 Displacement Grid 1	38.10000	11.20000	-3.50000	0.17789	-3.6244	-1.8360E-6
-0.061717 1.3439E-6						
1 Displacement Grid 1	39.10000	11.20000	-3.50000	0.17793	-3.6244	-1.8570E-6
-0.062178 1.3539E-6						
1 Displacement Grid 1	40.10000	11.20000	-3.50000	0.17795	-3.6244	-1.8676E-6
-0.062409 1.3589E-6						
1 Displacement Grid 1	41.10000	11.20000	-3.50000	0.17795	-3.6244	-1.8676E-6



-0.062409	1.3589E-6						
1 Displacement Grid 1		42.10000	11.20000	-3.50000	0.17793	-3.6244	-1.8570E-6
-0.062178	1.3539E-6						
1 Displacement Grid 1		43.10000	11.20000	-3.50000	0.17789	-3.6244	-1.8360E-6
-0.061717	1.3439E-6						
1 Displacement Grid 1		44.10000	11.20000	-3.50000	0.17783	-3.6244	-1.8049E-6
-0.061035	1.3290E-6						
1 Displacement Grid 1		45.10000	11.20000	-3.50000	0.17772	-3.6244	-1.7642E-6
-0.060139	1.3095E-6						
1 Displacement Grid 1		46.10000	11.20000	-3.50000	0.17756	-3.6244	-1.7144E-6
-0.059041	1.2856E-6						
1 Displacement Grid 1		47.10000	11.20000	-3.50000	0.17733	-3.6244	-1.6565E-6
-0.057758	1.2577E-6						
1 Displacement Grid 1		48.10000	11.20000	-3.50000	0.17701	-3.6244	-1.5912E-6
-0.056305	1.2260E-6						
1 Displacement Grid 1		49.10000	11.20000	-3.50000	0.17657	-3.6244	-1.5198E-6
-0.054702	1.1911E-6						
1 Displacement Grid 1		50.10000	11.20000	-3.50000	0.17599	-3.6244	-1.4434E-6
-0.052970	1.1534E-6						
1 Displacement Grid 1		51.10000	11.20000	-3.50000	0.17524	-3.6244	-1.3632E-6
-0.051132	1.1134E-6						
1 Displacement Grid 1		52.10000	11.20000	-3.50000	0.17429	-3.6244	-1.2806E-6
-0.049209	1.0715E-6						
1 Displacement Grid 1		53.10000	11.20000	-3.50000	0.17312	-3.6244	-1.1968E-6
-0.047225	1.0283E-6						
1 Displacement Grid 1		54.10000	11.20000	-3.50000	0.17171	-3.6244	-1.1130E-6
-0.045202	984.27E-9						
1 Displacement Grid 1		55.10000	11.20000	-3.50000	0.17003	-3.6244	-1.0305E-6
-0.043160	939.82E-9						
1 Displacement Grid 1		56.10000	11.20000	-3.50000	0.16809	-3.6244	-950.03E-9
-0.041120	895.39E-9						
1 Displacement Grid 1		57.10000	11.20000	-3.50000	0.16586	-3.6244	-872.55E-9
-0.039098	851.36E-9						
1 Displacement Grid 1		58.10000	11.20000	-3.50000	0.16337	-3.6244	-798.66E-9
-0.037109	808.06E-9						
1 Displacement Grid 1		59.10000	11.20000	-3.50000	0.16061	-3.6244	-728.85E-9
-0.035167	765.77E-9						
1 Displacement Grid 1		60.10000	11.20000	-3.50000	0.15759	-3.6244	-663.43E-9
-0.033282	724.72E-9						
1 Displacement Grid 1		61.10000	11.20000	-3.50000	0.15434	-3.6244	-602.55E-9
-0.031462	685.09E-9						
1 Displacement Grid 1		62.10000	11.20000	-3.50000	0.15089	-3.6244	-546.27E-9
-0.029713	647.02E-9						
1 Displacement Grid 1		63.10000	11.20000	-3.50000	0.14725	-3.6244	-494.52E-9
-0.028041	610.60E-9						
1 Displacement Grid 1		64.10000	11.20000	-3.50000	0.14345	-3.6244	-447.17E-9
-0.026446	575.88E-9						
1 Displacement Grid 1		65.10000	11.20000	-3.50000	0.13953	-3.6244	-404.01E-9
-0.024932	542.90E-9						
1 Displacement Grid 1		66.10000	11.20000	-3.50000	0.13552	-3.6244	-364.81E-9
-0.023497	511.66E-9						
1 Displacement Grid 1		67.10000	11.20000	-3.50000	0.13143	-3.6244	-329.31E-9
-0.022140	482.12E-9						
1 Displacement Grid 1		68.10000	11.20000	-3.50000	0.12730	-3.6244	-297.23E-9
-0.020861	454.27E-9						
1 Displacement Grid 1		69.10000	11.20000	-3.50000	0.12316	-3.6244	-268.30E-9
-0.019656	428.04E-9						
1 Displacement Grid 1		70.10000	11.20000	-3.50000	0.11902	-3.6244	-242.25E-9
-0.018524	403.37E-9						
1 Displacement Grid 1		71.10000	11.20000	-3.50000	0.11492	-3.6244	-218.81E-9
-0.017460	380.20E-9						
1 Displacement Grid 1		72.10000	11.20000	-3.50000	0.11085	-3.6244	-197.75E-9
-0.016461	358.46E-9						
1 Displacement Grid 1		73.10000	11.20000	-3.50000	0.10685	-3.6244	-178.82E-9
-0.015525	338.08E-9						
1 Displacement Grid 1		74.10000	11.20000	-3.50000	0.10292	-3.6244	-161.82E-9
-0.014648	318.97E-9						
1 Displacement Grid 1		75.10000	11.20000	-3.50000	0.09908	-3.6244	-146.56E-9
-0.013826	301.07E-9						
1 Displacement Grid 1		76.10000	11.20000	-3.50000	0.09533	-3.6244	-132.85E-9
-0.013056	284.31E-9						

1 Displacement Grid 1	77.10000	11.20000	-3.50000	0.09168	-3.6244	-120.53E-9
-0.012335 268.62E-9						
1 Displacement Grid 1	78.10000	11.20000	-3.50000	0.08814	-3.6244	-109.46E-9
-0.011660 253.92E-9						
1 Displacement Grid 1	79.10000	11.20000	-3.50000	0.08472	-3.6244	-99.502E-9
-0.011028 240.16E-9						
1 Displacement Grid 1	80.10000	11.20000	-3.50000	0.08140	-3.6244	-90.545E-9
-0.010436 227.27E-9						
1 Displacement Grid 1	81.10000	11.20000	-3.50000	0.07820	-3.6244	-82.480E-9
-0.0098818 215.19E-9						
1 Displacement Grid 1	0.10000	12.20000	-3.50000	0.08028	-3.6244	-87.783E-9
-0.010244 223.09E-9						
1 Displacement Grid 1	1.10000	12.20000	-3.50000	0.08362	-3.6244	-96.603E-9
-0.010834 235.93E-9						
1 Displacement Grid 1	2.10000	12.20000	-3.50000	0.08707	-3.6244	-106.44E-9
-0.011465 249.67E-9						
1 Displacement Grid 1	3.10000	12.20000	-3.50000	0.09064	-3.6244	-117.40E-9
-0.012141 264.38E-9						
1 Displacement Grid 1	4.10000	12.20000	-3.50000	0.09433	-3.6244	-129.65E-9
-0.012864 280.14E-9						
1 Displacement Grid 1	5.10000	12.20000	-3.50000	0.09813	-3.6244	-143.33E-9
-0.013639 297.00E-9						
1 Displacement Grid 1	6.10000	12.20000	-3.50000	0.10204	-3.6244	-158.63E-9
-0.014468 315.07E-9						
1 Displacement Grid 1	7.10000	12.20000	-3.50000	0.10604	-3.6244	-175.74E-9
-0.015357 334.41E-9						
1 Displacement Grid 1	8.10000	12.20000	-3.50000	0.11013	-3.6244	-194.88E-9
-0.016308 355.13E-9						
1 Displacement Grid 1	9.10000	12.20000	-3.50000	0.11429	-3.6244	-216.31E-9
-0.017327 377.31E-9						
1 Displacement Grid 1	10.10000	12.20000	-3.50000	0.11851	-3.6244	-240.28E-9
-0.018417 401.05E-9						
1 Displacement Grid 1	11.10000	12.20000	-3.50000	0.12277	-3.6244	-267.11E-9
-0.019583 426.43E-9						
1 Displacement Grid 1	12.10000	12.20000	-3.50000	0.12704	-3.6244	-297.11E-9
-0.020829 453.57E-9						
1 Displacement Grid 1	13.10000	12.20000	-3.50000	0.13130	-3.6244	-330.62E-9
-0.022159 482.54E-9						
1 Displacement Grid 1	14.10000	12.20000	-3.50000	0.13553	-3.6244	-368.02E-9
-0.023578 513.43E-9						
1 Displacement Grid 1	15.10000	12.20000	-3.50000	0.13968	-3.6244	-409.69E-9
-0.025089 546.32E-9						
1 Displacement Grid 1	16.10000	12.20000	-3.50000	0.14374	-3.6244	-456.03E-9
-0.026694 581.28E-9						
1 Displacement Grid 1	17.10000	12.20000	-3.50000	0.14766	-3.6244	-507.40E-9
-0.028396 618.34E-9						
1 Displacement Grid 1	18.10000	12.20000	-3.50000	0.15141	-3.6244	-564.19E-9
-0.030196 657.54E-9						
1 Displacement Grid 1	19.10000	12.20000	-3.50000	0.15495	-3.6244	-626.71E-9
-0.032094 698.86E-9						
1 Displacement Grid 1	20.10000	12.20000	-3.50000	0.15826	-3.6244	-695.23E-9
-0.034087 742.26E-9						
1 Displacement Grid 1	21.10000	12.20000	-3.50000	0.16129	-3.6244	-769.90E-9
-0.036172 787.65E-9						
1 Displacement Grid 1	22.10000	12.20000	-3.50000	0.16401	-3.6244	-850.75E-9
-0.038342 834.90E-9						
1 Displacement Grid 1	23.10000	12.20000	-3.50000	0.16642	-3.6244	-937.65E-9
-0.040588 883.80E-9						
1 Displacement Grid 1	24.10000	12.20000	-3.50000	0.16849	-3.6244	-1.0303E-6
-0.042898 934.11E-9						
1 Displacement Grid 1	25.10000	12.20000	-3.50000	0.17022	-3.6244	-1.1281E-6
-0.045258 985.49E-9						
1 Displacement Grid 1	26.10000	12.20000	-3.50000	0.17161	-3.6244	-1.2302E-6
-0.047649 1.0376E-6						
1 Displacement Grid 1	27.10000	12.20000	-3.50000	0.17268	-3.6244	-1.3356E-6
-0.050051 1.0899E-6						
1 Displacement Grid 1	28.10000	12.20000	-3.50000	0.17344	-3.6244	-1.4430E-6
-0.052440 1.1419E-6						
1 Displacement Grid 1	29.10000	12.20000	-3.50000	0.17392	-3.6244	-1.5510E-6
-0.054789 1.1930E-6						
1 Displacement Grid 1	30.10000	12.20000	-3.50000	0.17417	-3.6244	-1.6577E-6

-0.057073	1.2427E-6						
1 Displacement Grid 1	31.10000	12.20000	-3.50000	0.17422	-3.6244	-1.7616E-6	
-0.059262	1.2904E-6						
1 Displacement Grid 1	32.10000	12.20000	-3.50000	0.17411	-3.6244	-1.8608E-6	
-0.061327	1.3354E-6						
1 Displacement Grid 1	33.10000	12.20000	-3.50000	0.17389	-3.6244	-1.9536E-6	
-0.063242	1.3771E-6						
1 Displacement Grid 1	34.10000	12.20000	-3.50000	0.17361	-3.6244	-2.0384E-6	
-0.064980	1.4149E-6						
1 Displacement Grid 1	35.10000	12.20000	-3.50000	0.17330	-3.6244	-2.1137E-6	
-0.066517	1.4484E-6						
1 Displacement Grid 1	36.10000	12.20000	-3.50000	0.17299	-3.6244	-2.1783E-6	
-0.067831	1.4770E-6						
1 Displacement Grid 1	37.10000	12.20000	-3.50000	0.17270	-3.6244	-2.2312E-6	
-0.068905	1.5004E-6						
1 Displacement Grid 1	38.10000	12.20000	-3.50000	0.17248	-3.6244	-2.2716E-6	
-0.069723	1.5182E-6						
1 Displacement Grid 1	39.10000	12.20000	-3.50000	0.17231	-3.6244	-2.2988E-6	
-0.070275	1.5302E-6						
1 Displacement Grid 1	40.10000	12.20000	-3.50000	0.17223	-3.6244	-2.3126E-6	
-0.070553	1.5362E-6						
1 Displacement Grid 1	41.10000	12.20000	-3.50000	0.17223	-3.6244	-2.3126E-6	
-0.070553	1.5362E-6						
1 Displacement Grid 1	42.10000	12.20000	-3.50000	0.17231	-3.6244	-2.2988E-6	
-0.070275	1.5302E-6						
1 Displacement Grid 1	43.10000	12.20000	-3.50000	0.17248	-3.6244	-2.2716E-6	
-0.069723	1.5182E-6						
1 Displacement Grid 1	44.10000	12.20000	-3.50000	0.17270	-3.6244	-2.2312E-6	
-0.068905	1.5004E-6						
1 Displacement Grid 1	45.10000	12.20000	-3.50000	0.17299	-3.6244	-2.1783E-6	
-0.067831	1.4770E-6						
1 Displacement Grid 1	46.10000	12.20000	-3.50000	0.17330	-3.6244	-2.1137E-6	
-0.066517	1.4484E-6						
1 Displacement Grid 1	47.10000	12.20000	-3.50000	0.17361	-3.6244	-2.0384E-6	
-0.064980	1.4149E-6						
1 Displacement Grid 1	48.10000	12.20000	-3.50000	0.17389	-3.6244	-1.9536E-6	
-0.063242	1.3771E-6						
1 Displacement Grid 1	49.10000	12.20000	-3.50000	0.17411	-3.6244	-1.8608E-6	
-0.061327	1.3354E-6						
1 Displacement Grid 1	50.10000	12.20000	-3.50000	0.17422	-3.6244	-1.7616E-6	
-0.059262	1.2904E-6						
1 Displacement Grid 1	51.10000	12.20000	-3.50000	0.17417	-3.6244	-1.6577E-6	
-0.057073	1.2427E-6						
1 Displacement Grid 1	52.10000	12.20000	-3.50000	0.17392	-3.6244	-1.5510E-6	
-0.054789	1.1930E-6						
1 Displacement Grid 1	53.10000	12.20000	-3.50000	0.17344	-3.6244	-1.4430E-6	
-0.052440	1.1419E-6						
1 Displacement Grid 1	54.10000	12.20000	-3.50000	0.17268	-3.6244	-1.3356E-6	
-0.050051	1.0899E-6						
1 Displacement Grid 1	55.10000	12.20000	-3.50000	0.17161	-3.6244	-1.2302E-6	
-0.047649	1.0376E-6						
1 Displacement Grid 1	56.10000	12.20000	-3.50000	0.17022	-3.6244	-1.1281E-6	
-0.045258	985.49E-9						
1 Displacement Grid 1	57.10000	12.20000	-3.50000	0.16849	-3.6244	-1.0303E-6	
-0.042898	934.11E-9						
1 Displacement Grid 1	58.10000	12.20000	-3.50000	0.16642	-3.6244	-937.65E-9	
-0.040588	883.80E-9						
1 Displacement Grid 1	59.10000	12.20000	-3.50000	0.16401	-3.6244	-850.75E-9	
-0.038342	834.90E-9						
1 Displacement Grid 1	60.10000	12.20000	-3.50000	0.16129	-3.6244	-769.90E-9	
-0.036172	787.65E-9						
1 Displacement Grid 1	61.10000	12.20000	-3.50000	0.15826	-3.6244	-695.23E-9	
-0.034087	742.26E-9						
1 Displacement Grid 1	62.10000	12.20000	-3.50000	0.15495	-3.6244	-626.71E-9	
-0.032094	698.86E-9						
1 Displacement Grid 1	63.10000	12.20000	-3.50000	0.15141	-3.6244	-564.19E-9	
-0.030196	657.54E-9						
1 Displacement Grid 1	64.10000	12.20000	-3.50000	0.14766	-3.6244	-507.40E-9	
-0.028396	618.34E-9						
1 Displacement Grid 1	65.10000	12.20000	-3.50000	0.14374	-3.6244	-456.03E-9	
-0.026694	581.28E-9						

1 Displacement Grid 1	66.10000	12.20000	-3.50000	0.13968	-3.6244	-409.69E-9
-0.025089 546.32E-9						
1 Displacement Grid 1	67.10000	12.20000	-3.50000	0.13553	-3.6244	-368.02E-9
-0.023578 513.43E-9						
1 Displacement Grid 1	68.10000	12.20000	-3.50000	0.13130	-3.6244	-330.62E-9
-0.022159 482.54E-9						
1 Displacement Grid 1	69.10000	12.20000	-3.50000	0.12704	-3.6244	-297.11E-9
-0.020829 453.57E-9						
1 Displacement Grid 1	70.10000	12.20000	-3.50000	0.12277	-3.6244	-267.11E-9
-0.019583 426.43E-9						
1 Displacement Grid 1	71.10000	12.20000	-3.50000	0.11851	-3.6244	-240.28E-9
-0.018417 401.05E-9						
1 Displacement Grid 1	72.10000	12.20000	-3.50000	0.11429	-3.6244	-216.31E-9
-0.017327 377.31E-9						
1 Displacement Grid 1	73.10000	12.20000	-3.50000	0.11013	-3.6244	-194.88E-9
-0.016308 355.13E-9						
1 Displacement Grid 1	74.10000	12.20000	-3.50000	0.10604	-3.6244	-175.74E-9
-0.015357 334.41E-9						
1 Displacement Grid 1	75.10000	12.20000	-3.50000	0.10204	-3.6244	-158.63E-9
-0.014468 315.07E-9						
1 Displacement Grid 1	76.10000	12.20000	-3.50000	0.09813	-3.6244	-143.33E-9
-0.013639 297.00E-9						
1 Displacement Grid 1	77.10000	12.20000	-3.50000	0.09433	-3.6244	-129.65E-9
-0.012864 280.14E-9						
1 Displacement Grid 1	78.10000	12.20000	-3.50000	0.09064	-3.6244	-117.40E-9
-0.012141 264.38E-9						
1 Displacement Grid 1	79.10000	12.20000	-3.50000	0.08707	-3.6244	-106.44E-9
-0.011465 249.67E-9						
1 Displacement Grid 1	80.10000	12.20000	-3.50000	0.08362	-3.6244	-96.603E-9
-0.010834 235.93E-9						
1 Displacement Grid 1	81.10000	12.20000	-3.50000	0.08028	-3.6244	-87.783E-9
-0.010244 223.09E-9						
1 Displacement Grid 1	0.10000	13.20000	-3.50000	0.08236	-3.6244	-93.344E-9
-0.010615 231.15E-9						
1 Displacement Grid 1	1.10000	13.20000	-3.50000	0.08583	-3.6244	-102.98E-9
-0.011241 244.80E-9						
1 Displacement Grid 1	2.10000	13.20000	-3.50000	0.08942	-3.6244	-113.76E-9
-0.011914 259.44E-9						
1 Displacement Grid 1	3.10000	13.20000	-3.50000	0.09314	-3.6244	-125.83E-9
-0.012635 275.15E-9						
1 Displacement Grid 1	4.10000	13.20000	-3.50000	0.09698	-3.6244	-139.36E-9
-0.013410 292.01E-9						
1 Displacement Grid 1	5.10000	13.20000	-3.50000	0.10094	-3.6244	-154.55E-9
-0.014242 310.13E-9						
1 Displacement Grid 1	6.10000	13.20000	-3.50000	0.10500	-3.6244	-171.60E-9
-0.015135 329.58E-9						
1 Displacement Grid 1	7.10000	13.20000	-3.50000	0.10916	-3.6244	-190.76E-9
-0.016095 350.48E-9						
1 Displacement Grid 1	8.10000	13.20000	-3.50000	0.11341	-3.6244	-212.31E-9
-0.017126 372.94E-9						
1 Displacement Grid 1	9.10000	13.20000	-3.50000	0.11772	-3.6244	-236.56E-9
-0.018234 397.06E-9						
1 Displacement Grid 1	10.10000	13.20000	-3.50000	0.12208	-3.6244	-263.85E-9
-0.019424 422.98E-9						
1 Displacement Grid 1	11.10000	13.20000	-3.50000	0.12647	-3.6244	-294.56E-9
-0.020702 450.80E-9						
1 Displacement Grid 1	12.10000	13.20000	-3.50000	0.13086	-3.6244	-329.11E-9
-0.022073 480.65E-9						
1 Displacement Grid 1	13.10000	13.20000	-3.50000	0.13522	-3.6244	-367.97E-9
-0.023542 512.65E-9						
1 Displacement Grid 1	14.10000	13.20000	-3.50000	0.13951	-3.6244	-411.63E-9
-0.025117 546.93E-9						
1 Displacement Grid 1	15.10000	13.20000	-3.50000	0.14370	-3.6244	-460.62E-9
-0.026800 583.60E-9						
1 Displacement Grid 1	16.10000	13.20000	-3.50000	0.14775	-3.6244	-515.50E-9
-0.028598 622.74E-9						
1 Displacement Grid 1	17.10000	13.20000	-3.50000	0.15161	-3.6244	-576.83E-9
-0.030514 664.45E-9						
1 Displacement Grid 1	18.10000	13.20000	-3.50000	0.15523	-3.6244	-645.16E-9
-0.032550 708.78E-9						
1 Displacement Grid 1	19.10000	13.20000	-3.50000	0.15858	-3.6244	-721.00E-9

-0.034707	755.76E-9							
1 Displacement Grid 1		20.10000	13.20000	-3.50000	0.16161	-3.6244	-804.80E-9	
-0.036985	805.35E-9							
1 Displacement Grid 1		21.10000	13.20000	-3.50000	0.16429	-3.6244	-896.89E-9	
-0.039380	857.50E-9							
1 Displacement Grid 1		22.10000	13.20000	-3.50000	0.16657	-3.6244	-997.44E-9	
-0.041886	912.06E-9							
1 Displacement Grid 1		23.10000	13.20000	-3.50000	0.16843	-3.6244	-1.1064E-6	
-0.044493	968.84E-9							
1 Displacement Grid 1		24.10000	13.20000	-3.50000	0.16987	-3.6244	-1.2234E-6	
-0.047189	1.0275E-6							
1 Displacement Grid 1		25.10000	13.20000	-3.50000	0.17087	-3.6244	-1.3479E-6	
-0.049956	1.0878E-6							
1 Displacement Grid 1		26.10000	13.20000	-3.50000	0.17144	-3.6244	-1.4788E-6	
-0.052773	1.1491E-6							
1 Displacement Grid 1		27.10000	13.20000	-3.50000	0.17162	-3.6244	-1.6148E-6	
-0.055614	1.2110E-6							
1 Displacement Grid 1		28.10000	13.20000	-3.50000	0.17142	-3.6244	-1.7541E-6	
-0.058451	1.2727E-6							
1 Displacement Grid 1		29.10000	13.20000	-3.50000	0.17092	-3.6244	-1.8946E-6	
-0.061251	1.3337E-6							
1 Displacement Grid 1		30.10000	13.20000	-3.50000	0.17015	-3.6244	-2.0342E-6	
-0.063980	1.3931E-6							
1 Displacement Grid 1		31.10000	13.20000	-3.50000	0.16919	-3.6244	-2.1702E-6	
-0.066602	1.4502E-6							
1 Displacement Grid 1		32.10000	13.20000	-3.50000	0.16810	-3.6244	-2.3004E-6	
-0.069082	1.5042E-6							
1 Displacement Grid 1		33.10000	13.20000	-3.50000	0.16695	-3.6244	-2.4222E-6	
-0.071384	1.5543E-6							
1 Displacement Grid 1		34.10000	13.20000	-3.50000	0.16580	-3.6244	-2.5336E-6	
-0.073476	1.5999E-6							
1 Displacement Grid 1		35.10000	13.20000	-3.50000	0.16472	-3.6244	-2.6324E-6	
-0.075327	1.6402E-6							
1 Displacement Grid 1		36.10000	13.20000	-3.50000	0.16374	-3.6244	-2.7172E-6	
-0.076911	1.6747E-6							
1 Displacement Grid 1		37.10000	13.20000	-3.50000	0.16291	-3.6244	-2.7865E-6	
-0.078205	1.7028E-6							
1 Displacement Grid 1		38.10000	13.20000	-3.50000	0.16226	-3.6244	-2.8394E-6	
-0.079192	1.7243E-6							
1 Displacement Grid 1		39.10000	13.20000	-3.50000	0.16182	-3.6244	-2.8750E-6	
-0.079857	1.7388E-6							
1 Displacement Grid 1		40.10000	13.20000	-3.50000	0.16159	-3.6244	-2.8929E-6	
-0.080192	1.7461E-6							
1 Displacement Grid 1		41.10000	13.20000	-3.50000	0.16159	-3.6244	-2.8929E-6	
-0.080192	1.7461E-6							
1 Displacement Grid 1		42.10000	13.20000	-3.50000	0.16182	-3.6244	-2.8750E-6	
-0.079857	1.7388E-6							
1 Displacement Grid 1		43.10000	13.20000	-3.50000	0.16226	-3.6244	-2.8394E-6	
-0.079192	1.7243E-6							
1 Displacement Grid 1		44.10000	13.20000	-3.50000	0.16291	-3.6244	-2.7865E-6	
-0.078205	1.7028E-6							
1 Displacement Grid 1		45.10000	13.20000	-3.50000	0.16374	-3.6244	-2.7172E-6	
-0.076911	1.6747E-6							
1 Displacement Grid 1		46.10000	13.20000	-3.50000	0.16472	-3.6244	-2.6324E-6	
-0.075327	1.6402E-6							
1 Displacement Grid 1		47.10000	13.20000	-3.50000	0.16580	-3.6244	-2.5336E-6	
-0.073476	1.5999E-6							
1 Displacement Grid 1		48.10000	13.20000	-3.50000	0.16695	-3.6244	-2.4222E-6	
-0.071384	1.5543E-6							
1 Displacement Grid 1		49.10000	13.20000	-3.50000	0.16810	-3.6244	-2.3004E-6	
-0.069082	1.5042E-6							
1 Displacement Grid 1		50.10000	13.20000	-3.50000	0.16919	-3.6244	-2.1702E-6	
-0.066602	1.4502E-6							
1 Displacement Grid 1		51.10000	13.20000	-3.50000	0.17015	-3.6244	-2.0342E-6	
-0.063980	1.3931E-6							
1 Displacement Grid 1		52.10000	13.20000	-3.50000	0.17092	-3.6244	-1.8946E-6	
-0.061251	1.3337E-6							
1 Displacement Grid 1		53.10000	13.20000	-3.50000	0.17142	-3.6244	-1.7541E-6	
-0.058451	1.2727E-6							
1 Displacement Grid 1		54.10000	13.20000	-3.50000	0.17162	-3.6244	-1.6148E-6	
-0.055614	1.2110E-6							

1 Displacement Grid 1	55.10000	13.20000	-3.50000	0.17144	-3.6244	-1.4788E-6
-0.052773 1.1491E-6						
1 Displacement Grid 1	56.10000	13.20000	-3.50000	0.17087	-3.6244	-1.3479E-6
-0.049956 1.0878E-6						
1 Displacement Grid 1	57.10000	13.20000	-3.50000	0.16987	-3.6244	-1.2234E-6
-0.047189 1.0275E-6						
1 Displacement Grid 1	58.10000	13.20000	-3.50000	0.16843	-3.6244	-1.1064E-6
-0.044493 968.84E-9						
1 Displacement Grid 1	59.10000	13.20000	-3.50000	0.16657	-3.6244	-997.44E-9
-0.041886 912.06E-9						
1 Displacement Grid 1	60.10000	13.20000	-3.50000	0.16429	-3.6244	-896.89E-9
-0.039380 857.50E-9						
1 Displacement Grid 1	61.10000	13.20000	-3.50000	0.16161	-3.6244	-804.80E-9
-0.036985 805.35E-9						
1 Displacement Grid 1	62.10000	13.20000	-3.50000	0.15858	-3.6244	-721.00E-9
-0.034707 755.76E-9						
1 Displacement Grid 1	63.10000	13.20000	-3.50000	0.15523	-3.6244	-645.16E-9
-0.032550 708.78E-9						
1 Displacement Grid 1	64.10000	13.20000	-3.50000	0.15161	-3.6244	-576.83E-9
-0.030514 664.45E-9						
1 Displacement Grid 1	65.10000	13.20000	-3.50000	0.14775	-3.6244	-515.50E-9
-0.028598 622.74E-9						
1 Displacement Grid 1	66.10000	13.20000	-3.50000	0.14370	-3.6244	-460.62E-9
-0.026800 583.60E-9						
1 Displacement Grid 1	67.10000	13.20000	-3.50000	0.13951	-3.6244	-411.63E-9
-0.025117 546.93E-9						
1 Displacement Grid 1	68.10000	13.20000	-3.50000	0.13522	-3.6244	-367.97E-9
-0.023542 512.65E-9						
1 Displacement Grid 1	69.10000	13.20000	-3.50000	0.13086	-3.6244	-329.11E-9
-0.022073 480.65E-9						
1 Displacement Grid 1	70.10000	13.20000	-3.50000	0.12647	-3.6244	-294.56E-9
-0.020702 450.80E-9						
1 Displacement Grid 1	71.10000	13.20000	-3.50000	0.12208	-3.6244	-263.85E-9
-0.019424 422.98E-9						
1 Displacement Grid 1	72.10000	13.20000	-3.50000	0.11772	-3.6244	-236.56E-9
-0.018234 397.06E-9						
1 Displacement Grid 1	73.10000	13.20000	-3.50000	0.11341	-3.6244	-212.31E-9
-0.017126 372.94E-9						
1 Displacement Grid 1	74.10000	13.20000	-3.50000	0.10916	-3.6244	-190.76E-9
-0.016095 350.48E-9						
1 Displacement Grid 1	75.10000	13.20000	-3.50000	0.10500	-3.6244	-171.60E-9
-0.015135 329.58E-9						
1 Displacement Grid 1	76.10000	13.20000	-3.50000	0.10094	-3.6244	-154.55E-9
-0.014242 310.13E-9						
1 Displacement Grid 1	77.10000	13.20000	-3.50000	0.09698	-3.6244	-139.36E-9
-0.013410 292.01E-9						
1 Displacement Grid 1	78.10000	13.20000	-3.50000	0.09314	-3.6244	-125.83E-9
-0.012635 275.15E-9						
1 Displacement Grid 1	79.10000	13.20000	-3.50000	0.08942	-3.6244	-113.76E-9
-0.011914 259.44E-9						
1 Displacement Grid 1	80.10000	13.20000	-3.50000	0.08583	-3.6244	-102.98E-9
-0.011241 244.80E-9						
1 Displacement Grid 1	81.10000	13.20000	-3.50000	0.08236	-3.6244	-93.344E-9
-0.010615 231.15E-9						
1 Displacement Grid 1	0.10000	14.20000	-3.50000	0.08444	-3.6244	-99.158E-9
-0.010992 239.36E-9						
1 Displacement Grid 1	1.10000	14.20000	-3.50000	0.08804	-3.6244	-109.67E-9
-0.011657 253.85E-9						
1 Displacement Grid 1	2.10000	14.20000	-3.50000	0.09177	-3.6244	-121.47E-9
-0.012372 269.43E-9						
1 Displacement Grid 1	3.10000	14.20000	-3.50000	0.09564	-3.6244	-134.74E-9
-0.013142 286.19E-9						
1 Displacement Grid 1	4.10000	14.20000	-3.50000	0.09963	-3.6244	-149.68E-9
-0.013971 304.23E-9						
1 Displacement Grid 1	5.10000	14.20000	-3.50000	0.10373	-3.6244	-166.51E-9
-0.014863 323.67E-9						
1 Displacement Grid 1	6.10000	14.20000	-3.50000	0.10795	-3.6244	-185.50E-9
-0.015825 344.61E-9						
1 Displacement Grid 1	7.10000	14.20000	-3.50000	0.11227	-3.6244	-206.94E-9
-0.016861 367.17E-9						
1 Displacement Grid 1	8.10000	14.20000	-3.50000	0.11666	-3.6244	-231.19E-9

-0.017979	391.50E-9							
1 Displacement Grid 1		9.10000	14.20000	-3.50000	0.12112	-3.6244	-258.61E-9	
-0.019183	417.73E-9							
1 Displacement Grid 1		10.10000	14.20000	-3.50000	0.12562	-3.6244	-289.66E-9	
-0.020482	446.01E-9							
1 Displacement Grid 1		11.10000	14.20000	-3.50000	0.13012	-3.6244	-324.81E-9	
-0.021881	476.48E-9							
1 Displacement Grid 1		12.10000	14.20000	-3.50000	0.13461	-3.6244	-364.62E-9	
-0.023390	509.33E-9							
1 Displacement Grid 1		13.10000	14.20000	-3.50000	0.13903	-3.6244	-409.70E-9	
-0.025014	544.69E-9							
1 Displacement Grid 1		14.10000	14.20000	-3.50000	0.14335	-3.6244	-460.71E-9	
-0.026761	582.74E-9							
1 Displacement Grid 1		15.10000	14.20000	-3.50000	0.14752	-3.6244	-518.40E-9	
-0.028639	623.63E-9							
1 Displacement Grid 1		16.10000	14.20000	-3.50000	0.15149	-3.6244	-583.53E-9	
-0.030654	667.51E-9							
1 Displacement Grid 1		17.10000	14.20000	-3.50000	0.15520	-3.6244	-656.92E-9	
-0.032813	714.51E-9							
1 Displacement Grid 1		18.10000	14.20000	-3.50000	0.15860	-3.6244	-739.40E-9	
-0.035119	764.73E-9							
1 Displacement Grid 1		19.10000	14.20000	-3.50000	0.16164	-3.6244	-831.77E-9	
-0.037577	818.25E-9							
1 Displacement Grid 1		20.10000	14.20000	-3.50000	0.16425	-3.6244	-934.77E-9	
-0.040187	875.07E-9							
1 Displacement Grid 1		21.10000	14.20000	-3.50000	0.16639	-3.6244	-1.0490E-6	
-0.042946	935.16E-9							
1 Displacement Grid 1		22.10000	14.20000	-3.50000	0.16801	-3.6244	-1.1749E-6	
-0.045851	998.40E-9							
1 Displacement Grid 1		23.10000	14.20000	-3.50000	0.16909	-3.6244	-1.3125E-6	
-0.048890	1.0646E-6							
1 Displacement Grid 1		24.10000	14.20000	-3.50000	0.16961	-3.6244	-1.4617E-6	
-0.052050	1.1334E-6							
1 Displacement Grid 1		25.10000	14.20000	-3.50000	0.16957	-3.6244	-1.6217E-6	
-0.055311	1.2044E-6							
1 Displacement Grid 1		26.10000	14.20000	-3.50000	0.16898	-3.6244	-1.7913E-6	
-0.058648	1.2770E-6							
1 Displacement Grid 1		27.10000	14.20000	-3.50000	0.16789	-3.6244	-1.9686E-6	
-0.062030	1.3507E-6							
1 Displacement Grid 1		28.10000	14.20000	-3.50000	0.16635	-3.6244	-2.1513E-6	
-0.065420	1.4245E-6							
1 Displacement Grid 1		29.10000	14.20000	-3.50000	0.16444	-3.6244	-2.3367E-6	
-0.068779	1.4976E-6							
1 Displacement Grid 1		30.10000	14.20000	-3.50000	0.16224	-3.6244	-2.5213E-6	
-0.072064	1.5691E-6							
1 Displacement Grid 1		31.10000	14.20000	-3.50000	0.15985	-3.6244	-2.7018E-6	
-0.075227	1.6380E-6							
1 Displacement Grid 1		32.10000	14.20000	-3.50000	0.15738	-3.6244	-2.8746E-6	
-0.078225	1.7033E-6							
1 Displacement Grid 1		33.10000	14.20000	-3.50000	0.15492	-3.6244	-3.0365E-6	
-0.081012	1.7639E-6							
1 Displacement Grid 1		34.10000	14.20000	-3.50000	0.15256	-3.6244	-3.1844E-6	
-0.083546	1.8191E-6							
1 Displacement Grid 1		35.10000	14.20000	-3.50000	0.15039	-3.6244	-3.3156E-6	
-0.085790	1.8680E-6							
1 Displacement Grid 1		36.10000	14.20000	-3.50000	0.14849	-3.6244	-3.4279E-6	
-0.087711	1.9098E-6							
1 Displacement Grid 1		37.10000	14.20000	-3.50000	0.14690	-3.6244	-3.5195E-6	
-0.089280	1.9440E-6							
1 Displacement Grid 1		38.10000	14.20000	-3.50000	0.14567	-3.6244	-3.5893E-6	
-0.090477	1.9700E-6							
1 Displacement Grid 1		39.10000	14.20000	-3.50000	0.14483	-3.6244	-3.6363E-6	
-0.091284	1.9876E-6							
1 Displacement Grid 1		40.10000	14.20000	-3.50000	0.14441	-3.6244	-3.6599E-6	
-0.091690	1.9964E-6							
1 Displacement Grid 1		41.10000	14.20000	-3.50000	0.14441	-3.6244	-3.6599E-6	
-0.091690	1.9964E-6							
1 Displacement Grid 1		42.10000	14.20000	-3.50000	0.14483	-3.6244	-3.6363E-6	
-0.091284	1.9876E-6							
1 Displacement Grid 1		43.10000	14.20000	-3.50000	0.14567	-3.6244	-3.5893E-6	
-0.090477	1.9700E-6							

1 Displacement Grid 1	44.10000	14.20000	-3.50000	0.14690	-3.6244	-3.5195E-6
-0.089280 1.9440E-6						
1 Displacement Grid 1	45.10000	14.20000	-3.50000	0.14849	-3.6244	-3.4279E-6
-0.087711 1.9098E-6						
1 Displacement Grid 1	46.10000	14.20000	-3.50000	0.15039	-3.6244	-3.3156E-6
-0.085790 1.8680E-6						
1 Displacement Grid 1	47.10000	14.20000	-3.50000	0.15256	-3.6244	-3.1844E-6
-0.083546 1.8191E-6						
1 Displacement Grid 1	48.10000	14.20000	-3.50000	0.15492	-3.6244	-3.0365E-6
-0.081012 1.7639E-6						
1 Displacement Grid 1	49.10000	14.20000	-3.50000	0.15738	-3.6244	-2.8746E-6
-0.078225 1.7033E-6						
1 Displacement Grid 1	50.10000	14.20000	-3.50000	0.15985	-3.6244	-2.7018E-6
-0.075227 1.6380E-6						
1 Displacement Grid 1	51.10000	14.20000	-3.50000	0.16224	-3.6244	-2.5213E-6
-0.072064 1.5691E-6						
1 Displacement Grid 1	52.10000	14.20000	-3.50000	0.16444	-3.6244	-2.3367E-6
-0.068779 1.4976E-6						
1 Displacement Grid 1	53.10000	14.20000	-3.50000	0.16635	-3.6244	-2.1513E-6
-0.065420 1.4245E-6						
1 Displacement Grid 1	54.10000	14.20000	-3.50000	0.16789	-3.6244	-1.9686E-6
-0.062030 1.3507E-6						
1 Displacement Grid 1	55.10000	14.20000	-3.50000	0.16898	-3.6244	-1.7913E-6
-0.058648 1.2770E-6						
1 Displacement Grid 1	56.10000	14.20000	-3.50000	0.16957	-3.6244	-1.6217E-6
-0.055311 1.2044E-6						
1 Displacement Grid 1	57.10000	14.20000	-3.50000	0.16961	-3.6244	-1.4617E-6
-0.052050 1.1334E-6						
1 Displacement Grid 1	58.10000	14.20000	-3.50000	0.16909	-3.6244	-1.3125E-6
-0.048890 1.0646E-6						
1 Displacement Grid 1	59.10000	14.20000	-3.50000	0.16801	-3.6244	-1.1749E-6
-0.045851 998.40E-9						
1 Displacement Grid 1	60.10000	14.20000	-3.50000	0.16639	-3.6244	-1.0490E-6
-0.042946 935.16E-9						
1 Displacement Grid 1	61.10000	14.20000	-3.50000	0.16425	-3.6244	-934.77E-9
-0.040187 875.07E-9						
1 Displacement Grid 1	62.10000	14.20000	-3.50000	0.16164	-3.6244	-831.77E-9
-0.037577 818.25E-9						
1 Displacement Grid 1	63.10000	14.20000	-3.50000	0.15860	-3.6244	-739.40E-9
-0.035119 764.73E-9						
1 Displacement Grid 1	64.10000	14.20000	-3.50000	0.15520	-3.6244	-656.92E-9
-0.032813 714.51E-9						
1 Displacement Grid 1	65.10000	14.20000	-3.50000	0.15149	-3.6244	-583.53E-9
-0.030654 667.51E-9						
1 Displacement Grid 1	66.10000	14.20000	-3.50000	0.14752	-3.6244	-518.40E-9
-0.028639 623.63E-9						
1 Displacement Grid 1	67.10000	14.20000	-3.50000	0.14335	-3.6244	-460.71E-9
-0.026761 582.74E-9						
1 Displacement Grid 1	68.10000	14.20000	-3.50000	0.13903	-3.6244	-409.70E-9
-0.025014 544.69E-9						
1 Displacement Grid 1	69.10000	14.20000	-3.50000	0.13461	-3.6244	-364.62E-9
-0.023390 509.33E-9						
1 Displacement Grid 1	70.10000	14.20000	-3.50000	0.13012	-3.6244	-324.81E-9
-0.021881 476.48E-9						
1 Displacement Grid 1	71.10000	14.20000	-3.50000	0.12562	-3.6244	-289.66E-9
-0.020482 446.01E-9						
1 Displacement Grid 1	72.10000	14.20000	-3.50000	0.12112	-3.6244	-258.61E-9
-0.019183 417.73E-9						
1 Displacement Grid 1	73.10000	14.20000	-3.50000	0.11666	-3.6244	-231.19E-9
-0.017979 391.50E-9						
1 Displacement Grid 1	74.10000	14.20000	-3.50000	0.11227	-3.6244	-206.94E-9
-0.016861 367.17E-9						
1 Displacement Grid 1	75.10000	14.20000	-3.50000	0.10795	-3.6244	-185.50E-9
-0.015825 344.61E-9						
1 Displacement Grid 1	76.10000	14.20000	-3.50000	0.10373	-3.6244	-166.51E-9
-0.014863 323.67E-9						
1 Displacement Grid 1	77.10000	14.20000	-3.50000	0.09963	-3.6244	-149.68E-9
-0.013971 304.23E-9						
1 Displacement Grid 1	78.10000	14.20000	-3.50000	0.09564	-3.6244	-134.74E-9
-0.013142 286.19E-9						
1 Displacement Grid 1	79.10000	14.20000	-3.50000	0.09177	-3.6244	-121.47E-9



-0.012372	269.43E-9						
1 Displacement Grid 1		80.10000	14.20000	-3.50000	0.08804	-3.6244	-109.67E-9
-0.011657	253.85E-9						
1 Displacement Grid 1		81.10000	14.20000	-3.50000	0.08444	-3.6244	-99.158E-9
-0.010992	239.36E-9						
1 Displacement Grid 1		0.10000	15.20000	-3.50000	0.08650	-3.6244	-105.22E-9
-0.011374	247.69E-9						
1 Displacement Grid 1		1.10000	15.20000	-3.50000	0.09023	-3.6244	-116.67E-9
-0.012080	263.05E-9						
1 Displacement Grid 1		2.10000	15.20000	-3.50000	0.09411	-3.6244	-129.57E-9
-0.012841	279.62E-9						
1 Displacement Grid 1		3.10000	15.20000	-3.50000	0.09812	-3.6244	-144.13E-9
-0.013661	297.49E-9						
1 Displacement Grid 1		4.10000	15.20000	-3.50000	0.10225	-3.6244	-160.59E-9
-0.014547	316.77E-9						
1 Displacement Grid 1		5.10000	15.20000	-3.50000	0.10651	-3.6244	-179.23E-9
-0.015503	337.60E-9						
1 Displacement Grid 1		6.10000	15.20000	-3.50000	0.11088	-3.6244	-200.35E-9
-0.016537	360.12E-9						
1 Displacement Grid 1		7.10000	15.20000	-3.50000	0.11534	-3.6244	-224.32E-9
-0.017655	384.46E-9						
1 Displacement Grid 1		8.10000	15.20000	-3.50000	0.11988	-3.6244	-251.57E-9
-0.018865	410.80E-9						
1 Displacement Grid 1		9.10000	15.20000	-3.50000	0.12447	-3.6244	-282.56E-9
-0.020173	439.29E-9						
1 Displacement Grid 1		10.10000	15.20000	-3.50000	0.12908	-3.6244	-317.85E-9
-0.021590	470.13E-9						
1 Displacement Grid 1		11.10000	15.20000	-3.50000	0.13368	-3.6244	-358.08E-9
-0.023122	503.51E-9						
1 Displacement Grid 1		12.10000	15.20000	-3.50000	0.13823	-3.6244	-403.94E-9
-0.024781	539.63E-9						
1 Displacement Grid 1		13.10000	15.20000	-3.50000	0.14269	-3.6244	-456.25E-9
-0.026576	578.71E-9						
1 Displacement Grid 1		14.10000	15.20000	-3.50000	0.14699	-3.6244	-515.90E-9
-0.028516	620.95E-9						
1 Displacement Grid 1		15.10000	15.20000	-3.50000	0.15107	-3.6244	-583.90E-9
-0.030612	666.58E-9						
1 Displacement Grid 1		16.10000	15.20000	-3.50000	0.15489	-3.6244	-661.34E-9
-0.032873	715.81E-9						
1 Displacement Grid 1		17.10000	15.20000	-3.50000	0.15836	-3.6244	-749.37E-9
-0.035308	768.83E-9						
1 Displacement Grid 1		18.10000	15.20000	-3.50000	0.16141	-3.6244	-849.24E-9
-0.037925	825.82E-9						
1 Displacement Grid 1		19.10000	15.20000	-3.50000	0.16397	-3.6244	-962.19E-9
-0.040730	886.90E-9						
1 Displacement Grid 1		20.10000	15.20000	-3.50000	0.16597	-3.6244	-1.0894E-6
-0.043728	952.17E-9						
1 Displacement Grid 1		21.10000	15.20000	-3.50000	0.16735	-3.6244	-1.2319E-6
-0.046917	1.0216E-6						
1 Displacement Grid 1		22.10000	15.20000	-3.50000	0.16805	-3.6244	-1.3907E-6
-0.050296	1.0952E-6						
1 Displacement Grid 1		23.10000	15.20000	-3.50000	0.16803	-3.6244	-1.5660E-6
-0.053854	1.1727E-6						
1 Displacement Grid 1		24.10000	15.20000	-3.50000	0.16726	-3.6244	-1.7579E-6
-0.057577	1.2537E-6						
1 Displacement Grid 1		25.10000	15.20000	-3.50000	0.16577	-3.6244	-1.9658E-6
-0.061441	1.3378E-6						
1 Displacement Grid 1		26.10000	15.20000	-3.50000	0.16356	-3.6244	-2.1880E-6
-0.065418	1.4244E-6						
1 Displacement Grid 1		27.10000	15.20000	-3.50000	0.16071	-3.6244	-2.4222E-6
-0.069470	1.5126E-6						
1 Displacement Grid 1		28.10000	15.20000	-3.50000	0.15729	-3.6244	-2.6652E-6
-0.073551	1.6015E-6						
1 Displacement Grid 1		29.10000	15.20000	-3.50000	0.15342	-3.6244	-2.9129E-6
-0.077611	1.6899E-6						
1 Displacement Grid 1		30.10000	15.20000	-3.50000	0.14923	-3.6244	-3.1606E-6
-0.081594	1.7766E-6						
1 Displacement Grid 1		31.10000	15.20000	-3.50000	0.14486	-3.6244	-3.4034E-6
-0.085441	1.8604E-6						
1 Displacement Grid 1		32.10000	15.20000	-3.50000	0.14046	-3.6244	-3.6362E-6
-0.089092	1.9399E-6						

1 Displacement Grid 1	33.10000	15.20000	-3.50000	0.13618	-3.6244	-3.8542E-6
-0.092491 2.0139E-6						
1 Displacement Grid 1	34.10000	15.20000	-3.50000	0.13215	-3.6244	-4.0530E-6
-0.095584 2.0812E-6						
1 Displacement Grid 1	35.10000	15.20000	-3.50000	0.12849	-3.6244	-4.2290E-6
-0.098324 2.1408E-6						
1 Displacement Grid 1	36.10000	15.20000	-3.50000	0.12530	-3.6244	-4.3794E-6
-0.10067 2.1919E-6						
1 Displacement Grid 1	37.10000	15.20000	-3.50000	0.12266	-3.6244	-4.5018E-6
-0.10258 2.2336E-6						
1 Displacement Grid 1	38.10000	15.20000	-3.50000	0.12063	-3.6244	-4.5948E-6
-0.10404 2.2654E-6						
1 Displacement Grid 1	39.10000	15.20000	-3.50000	0.11926	-3.6244	-4.6573E-6
-0.10503 2.2868E-6						
1 Displacement Grid 1	40.10000	15.20000	-3.50000	0.11857	-3.6244	-4.6887E-6
-0.10552 2.2976E-6						
1 Displacement Grid 1	41.10000	15.20000	-3.50000	0.11857	-3.6244	-4.6887E-6
-0.10552 2.2976E-6						
1 Displacement Grid 1	42.10000	15.20000	-3.50000	0.11926	-3.6244	-4.6573E-6
-0.10503 2.2868E-6						
1 Displacement Grid 1	43.10000	15.20000	-3.50000	0.12063	-3.6244	-4.5948E-6
-0.10404 2.2654E-6						
1 Displacement Grid 1	44.10000	15.20000	-3.50000	0.12266	-3.6244	-4.5018E-6
-0.10258 2.2336E-6						
1 Displacement Grid 1	45.10000	15.20000	-3.50000	0.12530	-3.6244	-4.3794E-6
-0.10067 2.1919E-6						
1 Displacement Grid 1	46.10000	15.20000	-3.50000	0.12849	-3.6244	-4.2290E-6
-0.098324 2.1408E-6						
1 Displacement Grid 1	47.10000	15.20000	-3.50000	0.13215	-3.6244	-4.0530E-6
-0.095584 2.0812E-6						
1 Displacement Grid 1	48.10000	15.20000	-3.50000	0.13618	-3.6244	-3.8542E-6
-0.092491 2.0139E-6						
1 Displacement Grid 1	49.10000	15.20000	-3.50000	0.14046	-3.6244	-3.6362E-6
-0.089092 1.9399E-6						
1 Displacement Grid 1	50.10000	15.20000	-3.50000	0.14486	-3.6244	-3.4034E-6
-0.085441 1.8604E-6						
1 Displacement Grid 1	51.10000	15.20000	-3.50000	0.14923	-3.6244	-3.1606E-6
-0.081594 1.7766E-6						
1 Displacement Grid 1	52.10000	15.20000	-3.50000	0.15342	-3.6244	-2.9129E-6
-0.077611 1.6899E-6						
1 Displacement Grid 1	53.10000	15.20000	-3.50000	0.15729	-3.6244	-2.6652E-6
-0.073551 1.6015E-6						
1 Displacement Grid 1	54.10000	15.20000	-3.50000	0.16071	-3.6244	-2.4222E-6
-0.069470 1.5126E-6						
1 Displacement Grid 1	55.10000	15.20000	-3.50000	0.16356	-3.6244	-2.1880E-6
-0.065418 1.4244E-6						
1 Displacement Grid 1	56.10000	15.20000	-3.50000	0.16577	-3.6244	-1.9658E-6
-0.061441 1.3378E-6						
1 Displacement Grid 1	57.10000	15.20000	-3.50000	0.16726	-3.6244	-1.7579E-6
-0.057577 1.2537E-6						
1 Displacement Grid 1	58.10000	15.20000	-3.50000	0.16803	-3.6244	-1.5660E-6
-0.053854 1.1727E-6						
1 Displacement Grid 1	59.10000	15.20000	-3.50000	0.16805	-3.6244	-1.3907E-6
-0.050296 1.0952E-6						
1 Displacement Grid 1	60.10000	15.20000	-3.50000	0.16735	-3.6244	-1.2319E-6
-0.046917 1.0216E-6						
1 Displacement Grid 1	61.10000	15.20000	-3.50000	0.16597	-3.6244	-1.0894E-6
-0.043728 952.17E-9						
1 Displacement Grid 1	62.10000	15.20000	-3.50000	0.16397	-3.6244	-962.19E-9
-0.040730 886.90E-9						
1 Displacement Grid 1	63.10000	15.20000	-3.50000	0.16141	-3.6244	-849.24E-9
-0.037925 825.82E-9						
1 Displacement Grid 1	64.10000	15.20000	-3.50000	0.15836	-3.6244	-749.37E-9
-0.035308 768.83E-9						
1 Displacement Grid 1	65.10000	15.20000	-3.50000	0.15489	-3.6244	-661.34E-9
-0.032873 715.81E-9						
1 Displacement Grid 1	66.10000	15.20000	-3.50000	0.15107	-3.6244	-583.90E-9
-0.030612 666.58E-9						
1 Displacement Grid 1	67.10000	15.20000	-3.50000	0.14699	-3.6244	-515.90E-9
-0.028516 620.95E-9						
1 Displacement Grid 1	68.10000	15.20000	-3.50000	0.14269	-3.6244	-456.25E-9

-0.026576	578.71E-9							
1 Displacement Grid 1		69.10000	15.20000	-3.50000	0.13823	-3.6244	-403.94E-9	
-0.024781	539.63E-9							
1 Displacement Grid 1		70.10000	15.20000	-3.50000	0.13368	-3.6244	-358.08E-9	
-0.023122	503.51E-9							
1 Displacement Grid 1		71.10000	15.20000	-3.50000	0.12908	-3.6244	-317.85E-9	
-0.021590	470.13E-9							
1 Displacement Grid 1		72.10000	15.20000	-3.50000	0.12447	-3.6244	-282.56E-9	
-0.020173	439.29E-9							
1 Displacement Grid 1		73.10000	15.20000	-3.50000	0.11988	-3.6244	-251.57E-9	
-0.018865	410.80E-9							
1 Displacement Grid 1		74.10000	15.20000	-3.50000	0.11534	-3.6244	-224.32E-9	
-0.017655	384.46E-9							
1 Displacement Grid 1		75.10000	15.20000	-3.50000	0.11088	-3.6244	-200.35E-9	
-0.016537	360.12E-9							
1 Displacement Grid 1		76.10000	15.20000	-3.50000	0.10651	-3.6244	-179.23E-9	
-0.015503	337.60E-9							
1 Displacement Grid 1		77.10000	15.20000	-3.50000	0.10225	-3.6244	-160.59E-9	
-0.014547	316.77E-9							
1 Displacement Grid 1		78.10000	15.20000	-3.50000	0.09812	-3.6244	-144.13E-9	
-0.013661	297.49E-9							
1 Displacement Grid 1		79.10000	15.20000	-3.50000	0.09411	-3.6244	-129.57E-9	
-0.012841	279.62E-9							
1 Displacement Grid 1		80.10000	15.20000	-3.50000	0.09023	-3.6244	-116.67E-9	
-0.012080	263.05E-9							
1 Displacement Grid 1		81.10000	15.20000	-3.50000	0.08650	-3.6244	-105.22E-9	
-0.011374	247.69E-9							
1 Displacement Grid 1		0.10000	16.20000	-3.50000	0.08854	-3.6244	-111.51E-9	
-0.011761	256.12E-9							
1 Displacement Grid 1		1.10000	16.20000	-3.50000	0.09241	-3.6244	-123.96E-9	
-0.012509	272.40E-9							
1 Displacement Grid 1		2.10000	16.20000	-3.50000	0.09642	-3.6244	-138.04E-9	
-0.013317	289.98E-9							
1 Displacement Grid 1		3.10000	16.20000	-3.50000	0.10057	-3.6244	-153.99E-9	
-0.014190	309.01E-9							
1 Displacement Grid 1		4.10000	16.20000	-3.50000	0.10486	-3.6244	-172.11E-9	
-0.015136	329.60E-9							
1 Displacement Grid 1		5.10000	16.20000	-3.50000	0.10926	-3.6244	-192.70E-9	
-0.016160	351.90E-9							
1 Displacement Grid 1		6.10000	16.20000	-3.50000	0.11377	-3.6244	-216.16E-9	
-0.017270	376.08E-9							
1 Displacement Grid 1		7.10000	16.20000	-3.50000	0.11838	-3.6244	-242.92E-9	
-0.018475	402.32E-9							
1 Displacement Grid 1		8.10000	16.20000	-3.50000	0.12305	-3.6244	-273.50E-9	
-0.019783	430.80E-9							
1 Displacement Grid 1		9.10000	16.20000	-3.50000	0.12775	-3.6244	-308.49E-9	
-0.021204	461.73E-9							
1 Displacement Grid 1		10.10000	16.20000	-3.50000	0.13246	-3.6244	-348.58E-9	
-0.022747	495.34E-9							
1 Displacement Grid 1		11.10000	16.20000	-3.50000	0.13714	-3.6244	-394.57E-9	
-0.024425	531.87E-9							
1 Displacement Grid 1		12.10000	16.20000	-3.50000	0.14172	-3.6244	-447.39E-9	
-0.026249	571.59E-9							
1 Displacement Grid 1		13.10000	16.20000	-3.50000	0.14615	-3.6244	-508.08E-9	
-0.028231	614.75E-9							
1 Displacement Grid 1		14.10000	16.20000	-3.50000	0.15037	-3.6244	-577.86E-9	
-0.030385	661.66E-9							
1 Displacement Grid 1		15.10000	16.20000	-3.50000	0.15430	-3.6244	-658.08E-9	
-0.032725	712.59E-9							
1 Displacement Grid 1		16.10000	16.20000	-3.50000	0.15787	-3.6244	-750.27E-9	
-0.035263	767.85E-9							
1 Displacement Grid 1		17.10000	16.20000	-3.50000	0.16097	-3.6244	-856.11E-9	
-0.038012	827.73E-9							
1 Displacement Grid 1		18.10000	16.20000	-3.50000	0.16351	-3.6244	-977.39E-9	
-0.040986	892.48E-9							
1 Displacement Grid 1		19.10000	16.20000	-3.50000	0.16541	-3.6244	-1.1160E-6	
-0.044195	962.34E-9							
1 Displacement Grid 1		20.10000	16.20000	-3.50000	0.16657	-3.6244	-1.2739E-6	
-0.047646	1.0375E-6							
1 Displacement Grid 1		21.10000	16.20000	-3.50000	0.16690	-3.6244	-1.4529E-6	
-0.051345	1.1180E-6							

1 Displacement Grid 1	22.10000	16.20000	-3.50000	0.16632	-3.6244	-1.6544E-6
-0.055290 1.2039E-6						
1 Displacement Grid 1	23.10000	16.20000	-3.50000	0.16480	-3.6244	-1.8798E-6
-0.059474 1.2950E-6						
1 Displacement Grid 1	24.10000	16.20000	-3.50000	0.16229	-3.6244	-2.1293E-6
-0.063882 1.3910E-6						
1 Displacement Grid 1	25.10000	16.20000	-3.50000	0.15880	-3.6244	-2.4024E-6
-0.068490 1.4913E-6						
1 Displacement Grid 1	26.10000	16.20000	-3.50000	0.15437	-3.6244	-2.6973E-6
-0.073262 1.5952E-6						
1 Displacement Grid 1	27.10000	16.20000	-3.50000	0.14910	-3.6244	-3.0111E-6
-0.078152 1.7017E-6						
1 Displacement Grid 1	28.10000	16.20000	-3.50000	0.14310	-3.6244	-3.3391E-6
-0.083104 1.8095E-6						
1 Displacement Grid 1	29.10000	16.20000	-3.50000	0.13653	-3.6244	-3.6756E-6
-0.088053 1.9172E-6						
1 Displacement Grid 1	30.10000	16.20000	-3.50000	0.12959	-3.6244	-4.0135E-6
-0.092924 2.0233E-6						
1 Displacement Grid 1	31.10000	16.20000	-3.50000	0.12248	-3.6244	-4.3454E-6
-0.097642 2.1260E-6						
1 Displacement Grid 1	32.10000	16.20000	-3.50000	0.11543	-3.6244	-4.6638E-6
-0.10213 2.2236E-6						
1 Displacement Grid 1	33.10000	16.20000	-3.50000	0.10864	-3.6244	-4.9616E-6
-0.10631 2.3147E-6						
1 Displacement Grid 1	34.10000	16.20000	-3.50000	0.10231	-3.6244	-5.2327E-6
-0.11011 2.3975E-6						
1 Displacement Grid 1	35.10000	16.20000	-3.50000	0.09660	-3.6244	-5.4719E-6
-0.11348 2.4709E-6						
1 Displacement Grid 1	36.10000	16.20000	-3.50000	0.09166	-3.6244	-5.6755E-6
-0.11636 2.5336E-6						
1 Displacement Grid 1	37.10000	16.20000	-3.50000	0.08760	-3.6244	-5.8407E-6
-0.11872 2.5848E-6						
1 Displacement Grid 1	38.10000	16.20000	-3.50000	0.08449	-3.6244	-5.9657E-6
-0.12051 2.6238E-6						
1 Displacement Grid 1	39.10000	16.20000	-3.50000	0.08239	-3.6244	-6.0496E-6
-0.12172 2.6501E-6						
1 Displacement Grid 1	40.10000	16.20000	-3.50000	0.08133	-3.6244	-6.0916E-6
-0.12232 2.6633E-6						
1 Displacement Grid 1	41.10000	16.20000	-3.50000	0.08133	-3.6244	-6.0916E-6
-0.12232 2.6633E-6						
1 Displacement Grid 1	42.10000	16.20000	-3.50000	0.08239	-3.6244	-6.0496E-6
-0.12172 2.6501E-6						
1 Displacement Grid 1	43.10000	16.20000	-3.50000	0.08449	-3.6244	-5.9657E-6
-0.12051 2.6238E-6						
1 Displacement Grid 1	44.10000	16.20000	-3.50000	0.08760	-3.6244	-5.8407E-6
-0.11872 2.5848E-6						
1 Displacement Grid 1	45.10000	16.20000	-3.50000	0.09166	-3.6244	-5.6755E-6
-0.11636 2.5336E-6						
1 Displacement Grid 1	46.10000	16.20000	-3.50000	0.09660	-3.6244	-5.4719E-6
-0.11348 2.4709E-6						
1 Displacement Grid 1	47.10000	16.20000	-3.50000	0.10231	-3.6244	-5.2327E-6
-0.11011 2.3975E-6						
1 Displacement Grid 1	48.10000	16.20000	-3.50000	0.10864	-3.6244	-4.9616E-6
-0.10631 2.3147E-6						
1 Displacement Grid 1	49.10000	16.20000	-3.50000	0.11543	-3.6244	-4.6638E-6
-0.10213 2.2236E-6						
1 Displacement Grid 1	50.10000	16.20000	-3.50000	0.12248	-3.6244	-4.3454E-6
-0.097642 2.1260E-6						
1 Displacement Grid 1	51.10000	16.20000	-3.50000	0.12959	-3.6244	-4.0135E-6
-0.092924 2.0233E-6						
1 Displacement Grid 1	52.10000	16.20000	-3.50000	0.13653	-3.6244	-3.6756E-6
-0.088053 1.9172E-6						
1 Displacement Grid 1	53.10000	16.20000	-3.50000	0.14310	-3.6244	-3.3391E-6
-0.083104 1.8095E-6						
1 Displacement Grid 1	54.10000	16.20000	-3.50000	0.14910	-3.6244	-3.0111E-6
-0.078152 1.7017E-6						
1 Displacement Grid 1	55.10000	16.20000	-3.50000	0.15437	-3.6244	-2.6973E-6
-0.073262 1.5952E-6						
1 Displacement Grid 1	56.10000	16.20000	-3.50000	0.15880	-3.6244	-2.4024E-6
-0.068490 1.4913E-6						
1 Displacement Grid 1	57.10000	16.20000	-3.50000	0.16229	-3.6244	-2.1293E-6

-0.063882	1.3910E-6							
1 Displacement	Grid 1	58.10000	16.20000	-3.50000	0.16480	-3.6244	-1.8798E-6	
-0.059474	1.2950E-6							
1 Displacement	Grid 1	59.10000	16.20000	-3.50000	0.16632	-3.6244	-1.6544E-6	
-0.055290	1.2039E-6							
1 Displacement	Grid 1	60.10000	16.20000	-3.50000	0.16690	-3.6244	-1.4529E-6	
-0.051345	1.1180E-6							
1 Displacement	Grid 1	61.10000	16.20000	-3.50000	0.16657	-3.6244	-1.2739E-6	
-0.047646	1.0375E-6							
1 Displacement	Grid 1	62.10000	16.20000	-3.50000	0.16541	-3.6244	-1.1160E-6	
-0.044195	962.34E-9							
1 Displacement	Grid 1	63.10000	16.20000	-3.50000	0.16351	-3.6244	-977.39E-9	
-0.040986	892.48E-9							
1 Displacement	Grid 1	64.10000	16.20000	-3.50000	0.16097	-3.6244	-856.11E-9	
-0.038012	827.73E-9							
1 Displacement	Grid 1	65.10000	16.20000	-3.50000	0.15787	-3.6244	-750.27E-9	
-0.035263	767.85E-9							
1 Displacement	Grid 1	66.10000	16.20000	-3.50000	0.15430	-3.6244	-658.08E-9	
-0.032725	712.59E-9							
1 Displacement	Grid 1	67.10000	16.20000	-3.50000	0.15037	-3.6244	-577.86E-9	
-0.030385	661.66E-9							
1 Displacement	Grid 1	68.10000	16.20000	-3.50000	0.14615	-3.6244	-508.08E-9	
-0.028231	614.75E-9							
1 Displacement	Grid 1	69.10000	16.20000	-3.50000	0.14172	-3.6244	-447.39E-9	
-0.026249	571.59E-9							
1 Displacement	Grid 1	70.10000	16.20000	-3.50000	0.13714	-3.6244	-394.57E-9	
-0.024425	531.87E-9							
1 Displacement	Grid 1	71.10000	16.20000	-3.50000	0.13246	-3.6244	-348.58E-9	
-0.022747	495.34E-9							
1 Displacement	Grid 1	72.10000	16.20000	-3.50000	0.12775	-3.6244	-308.49E-9	
-0.021204	461.73E-9							
1 Displacement	Grid 1	73.10000	16.20000	-3.50000	0.12305	-3.6244	-273.50E-9	
-0.019783	430.80E-9							
1 Displacement	Grid 1	74.10000	16.20000	-3.50000	0.11838	-3.6244	-242.92E-9	
-0.018475	402.32E-9							
1 Displacement	Grid 1	75.10000	16.20000	-3.50000	0.11377	-3.6244	-216.16E-9	
-0.017270	376.08E-9							
1 Displacement	Grid 1	76.10000	16.20000	-3.50000	0.10926	-3.6244	-192.70E-9	
-0.016160	351.90E-9							
1 Displacement	Grid 1	77.10000	16.20000	-3.50000	0.10486	-3.6244	-172.11E-9	
-0.015136	329.60E-9							
1 Displacement	Grid 1	78.10000	16.20000	-3.50000	0.10057	-3.6244	-153.99E-9	
-0.014190	309.01E-9							
1 Displacement	Grid 1	79.10000	16.20000	-3.50000	0.09642	-3.6244	-138.04E-9	
-0.013317	289.98E-9							
1 Displacement	Grid 1	80.10000	16.20000	-3.50000	0.09241	-3.6244	-123.96E-9	
-0.012509	272.40E-9							
1 Displacement	Grid 1	81.10000	16.20000	-3.50000	0.08854	-3.6244	-111.51E-9	
-0.011761	256.12E-9							
1 Displacement	Grid 1	0.10000	17.20000	-3.50000	0.09056	-3.6244	-118.01E-9	
-0.012152	264.62E-9							
1 Displacement	Grid 1	1.10000	17.20000	-3.50000	0.09456	-3.6244	-131.52E-9	
-0.012943	281.84E-9							
1 Displacement	Grid 1	2.10000	17.20000	-3.50000	0.09871	-3.6244	-146.86E-9	
-0.013799	300.49E-9							
1 Displacement	Grid 1	3.10000	17.20000	-3.50000	0.10300	-3.6244	-164.31E-9	
-0.014728	320.71E-9							
1 Displacement	Grid 1	4.10000	17.20000	-3.50000	0.10742	-3.6244	-184.20E-9	
-0.015736	342.67E-9							
1 Displacement	Grid 1	5.10000	17.20000	-3.50000	0.11197	-3.6244	-206.92E-9	
-0.016831	366.52E-9							
1 Displacement	Grid 1	6.10000	17.20000	-3.50000	0.11662	-3.6244	-232.93E-9	
-0.018023	392.46E-9							
1 Displacement	Grid 1	7.10000	17.20000	-3.50000	0.12135	-3.6244	-262.75E-9	
-0.019319	420.70E-9							
1 Displacement	Grid 1	8.10000	17.20000	-3.50000	0.12614	-3.6244	-297.01E-9	
-0.020732	451.46E-9							
1 Displacement	Grid 1	9.10000	17.20000	-3.50000	0.13095	-3.6244	-336.45E-9	
-0.022273	485.00E-9							
1 Displacement	Grid 1	10.10000	17.20000	-3.50000	0.13573	-3.6244	-381.94E-9	
-0.023953	521.60E-9							

1 Displacement Grid 1	11.10000	17.20000	-3.50000	0.14044	-3.6244	-434.47E-9
-0.025788 561.55E-9						
1 Displacement Grid 1	12.10000	17.20000	-3.50000	0.14502	-3.6244	-495.24E-9
-0.027792 605.18E-9						
1 Displacement Grid 1	13.10000	17.20000	-3.50000	0.14938	-3.6244	-565.64E-9
-0.029981 652.85E-9						
1 Displacement Grid 1	14.10000	17.20000	-3.50000	0.15346	-3.6244	-647.25E-9
-0.032372 704.91E-9						
1 Displacement Grid 1	15.10000	17.20000	-3.50000	0.15714	-3.6244	-741.94E-9
-0.034983 761.77E-9						
1 Displacement Grid 1	16.10000	17.20000	-3.50000	0.16033	-3.6244	-851.81E-9
-0.037833 823.83E-9						
1 Displacement Grid 1	17.10000	17.20000	-3.50000	0.16292	-3.6244	-979.26E-9
-0.040941 891.49E-9						
1 Displacement Grid 1	18.10000	17.20000	-3.50000	0.16477	-3.6244	-1.1269E-6
-0.044324 965.16E-9						
1 Displacement Grid 1	19.10000	17.20000	-3.50000	0.16578	-3.6244	-1.2977E-6
-0.048001 1.0452E-6						
1 Displacement Grid 1	20.10000	17.20000	-3.50000	0.16580	-3.6244	-1.4946E-6
-0.051985 1.1319E-6						
1 Displacement Grid 1	21.10000	17.20000	-3.50000	0.16472	-3.6244	-1.7207E-6
-0.056286 1.2256E-6						
1 Displacement Grid 1	22.10000	17.20000	-3.50000	0.16244	-3.6244	-1.9787E-6
-0.060911 1.3263E-6						
1 Displacement Grid 1	23.10000	17.20000	-3.50000	0.15889	-3.6244	-2.2710E-6
-0.065855 1.4339E-6						
1 Displacement Grid 1	24.10000	17.20000	-3.50000	0.15403	-3.6244	-2.5988E-6
-0.071104 1.5482E-6						
1 Displacement Grid 1	25.10000	17.20000	-3.50000	0.14785	-3.6244	-2.9624E-6
-0.076634 1.6686E-6						
1 Displacement Grid 1	26.10000	17.20000	-3.50000	0.14042	-3.6244	-3.3598E-6
-0.082403 1.7942E-6						
1 Displacement Grid 1	27.10000	17.20000	-3.50000	0.13186	-3.6244	-3.7870E-6
-0.088355 1.9238E-6						
1 Displacement Grid 1	28.10000	17.20000	-3.50000	0.12233	-3.6244	-4.2376E-6
-0.094418 2.0558E-6						
1 Displacement Grid 1	29.10000	17.20000	-3.50000	0.11207	-3.6244	-4.7029E-6
-0.10051 2.1883E-6						
1 Displacement Grid 1	30.10000	17.20000	-3.50000	0.10137	-3.6244	-5.1724E-6
-0.10652 2.3193E-6						
1 Displacement Grid 1	31.10000	17.20000	-3.50000	0.09051	-3.6244	-5.6346E-6
-0.11236 2.4465E-6						
1 Displacement Grid 1	32.10000	17.20000	-3.50000	0.07982	-3.6244	-6.0780E-6
-0.11793 2.5676E-6						
1 Displacement Grid 1	33.10000	17.20000	-3.50000	0.06960	-3.6244	-6.4919E-6
-0.12312 2.6806E-6						
1 Displacement Grid 1	34.10000	17.20000	-3.50000	0.06013	-3.6244	-6.8671E-6
-0.12784 2.7834E-6						
1 Displacement Grid 1	35.10000	17.20000	-3.50000	0.05164	-3.6244	-7.1968E-6
-0.13202 2.8743E-6						
1 Displacement Grid 1	36.10000	17.20000	-3.50000	0.04433	-3.6244	-7.4759E-6
-0.13559 2.9520E-6						
1 Displacement Grid 1	37.10000	17.20000	-3.50000	0.03834	-3.6244	-7.7012E-6
-0.13850 3.0154E-6						
1 Displacement Grid 1	38.10000	17.20000	-3.50000	0.03377	-3.6244	-7.8710E-6
-0.14071 3.0635E-6						
1 Displacement Grid 1	39.10000	17.20000	-3.50000	0.03070	-3.6244	-7.9844E-6
-0.14220 3.0959E-6						
1 Displacement Grid 1	40.10000	17.20000	-3.50000	0.02915	-3.6244	-8.0412E-6
-0.14295 3.1122E-6						
1 Displacement Grid 1	41.10000	17.20000	-3.50000	0.02915	-3.6244	-8.0412E-6
-0.14295 3.1122E-6						
1 Displacement Grid 1	42.10000	17.20000	-3.50000	0.03070	-3.6244	-7.9844E-6
-0.14220 3.0959E-6						
1 Displacement Grid 1	43.10000	17.20000	-3.50000	0.03377	-3.6244	-7.8710E-6
-0.14071 3.0635E-6						
1 Displacement Grid 1	44.10000	17.20000	-3.50000	0.03834	-3.6244	-7.7012E-6
-0.13850 3.0154E-6						
1 Displacement Grid 1	45.10000	17.20000	-3.50000	0.04433	-3.6244	-7.4759E-6
-0.13559 2.9520E-6						
1 Displacement Grid 1	46.10000	17.20000	-3.50000	0.05164	-3.6244	-7.1968E-6

-0.13202	2.8743E-6						
1 Displacement Grid 1	47.10000	17.20000	-3.50000	0.06013	-3.6244	-6.8671E-6	
-0.12784	2.7834E-6						
1 Displacement Grid 1	48.10000	17.20000	-3.50000	0.06960	-3.6244	-6.4919E-6	
-0.12312	2.6806E-6						
1 Displacement Grid 1	49.10000	17.20000	-3.50000	0.07982	-3.6244	-6.0780E-6	
-0.11793	2.5676E-6						
1 Displacement Grid 1	50.10000	17.20000	-3.50000	0.09051	-3.6244	-5.6346E-6	
-0.11236	2.4465E-6						
1 Displacement Grid 1	51.10000	17.20000	-3.50000	0.10137	-3.6244	-5.1724E-6	
-0.10652	2.3193E-6						
1 Displacement Grid 1	52.10000	17.20000	-3.50000	0.11207	-3.6244	-4.7029E-6	
-0.10051	2.1883E-6						
1 Displacement Grid 1	53.10000	17.20000	-3.50000	0.12233	-3.6244	-4.2376E-6	
-0.094418	2.0558E-6						
1 Displacement Grid 1	54.10000	17.20000	-3.50000	0.13186	-3.6244	-3.7870E-6	
-0.088355	1.9238E-6						
1 Displacement Grid 1	55.10000	17.20000	-3.50000	0.14042	-3.6244	-3.3598E-6	
-0.082403	1.7942E-6						
1 Displacement Grid 1	56.10000	17.20000	-3.50000	0.14785	-3.6244	-2.9624E-6	
-0.076634	1.6686E-6						
1 Displacement Grid 1	57.10000	17.20000	-3.50000	0.15403	-3.6244	-2.5988E-6	
-0.071104	1.5482E-6						
1 Displacement Grid 1	58.10000	17.20000	-3.50000	0.15889	-3.6244	-2.2710E-6	
-0.065855	1.4339E-6						
1 Displacement Grid 1	59.10000	17.20000	-3.50000	0.16244	-3.6244	-1.9787E-6	
-0.060911	1.3263E-6						
1 Displacement Grid 1	60.10000	17.20000	-3.50000	0.16472	-3.6244	-1.7207E-6	
-0.056286	1.2256E-6						
1 Displacement Grid 1	61.10000	17.20000	-3.50000	0.16580	-3.6244	-1.4946E-6	
-0.051985	1.1319E-6						
1 Displacement Grid 1	62.10000	17.20000	-3.50000	0.16578	-3.6244	-1.2977E-6	
-0.048001	1.0452E-6						
1 Displacement Grid 1	63.10000	17.20000	-3.50000	0.16477	-3.6244	-1.1269E-6	
-0.044324	965.16E-9						
1 Displacement Grid 1	64.10000	17.20000	-3.50000	0.16292	-3.6244	-979.26E-9	
-0.040941	891.49E-9						
1 Displacement Grid 1	65.10000	17.20000	-3.50000	0.16033	-3.6244	-851.81E-9	
-0.037833	823.83E-9						
1 Displacement Grid 1	66.10000	17.20000	-3.50000	0.15714	-3.6244	-741.94E-9	
-0.034983	761.77E-9						
1 Displacement Grid 1	67.10000	17.20000	-3.50000	0.15346	-3.6244	-647.25E-9	
-0.032372	704.91E-9						
1 Displacement Grid 1	68.10000	17.20000	-3.50000	0.14938	-3.6244	-565.64E-9	
-0.029981	652.85E-9						
1 Displacement Grid 1	69.10000	17.20000	-3.50000	0.14502	-3.6244	-495.24E-9	
-0.027792	605.18E-9						
1 Displacement Grid 1	70.10000	17.20000	-3.50000	0.14044	-3.6244	-434.47E-9	
-0.025788	561.55E-9						
1 Displacement Grid 1	71.10000	17.20000	-3.50000	0.13573	-3.6244	-381.94E-9	
-0.023953	521.60E-9						
1 Displacement Grid 1	72.10000	17.20000	-3.50000	0.13095	-3.6244	-336.45E-9	
-0.022273	485.00E-9						
1 Displacement Grid 1	73.10000	17.20000	-3.50000	0.12614	-3.6244	-297.01E-9	
-0.020732	451.46E-9						
1 Displacement Grid 1	74.10000	17.20000	-3.50000	0.12135	-3.6244	-262.75E-9	
-0.019319	420.70E-9						
1 Displacement Grid 1	75.10000	17.20000	-3.50000	0.11662	-3.6244	-232.93E-9	
-0.018023	392.46E-9						
1 Displacement Grid 1	76.10000	17.20000	-3.50000	0.11197	-3.6244	-206.92E-9	
-0.016831	366.52E-9						
1 Displacement Grid 1	77.10000	17.20000	-3.50000	0.10742	-3.6244	-184.20E-9	
-0.015736	342.67E-9						
1 Displacement Grid 1	78.10000	17.20000	-3.50000	0.10300	-3.6244	-164.31E-9	
-0.014728	320.71E-9						
1 Displacement Grid 1	79.10000	17.20000	-3.50000	0.09871	-3.6244	-146.86E-9	
-0.013799	300.49E-9						
1 Displacement Grid 1	80.10000	17.20000	-3.50000	0.09456	-3.6244	-131.52E-9	
-0.012943	281.84E-9						
1 Displacement Grid 1	81.10000	17.20000	-3.50000	0.09056	-3.6244	-118.01E-9	
-0.012152	264.62E-9						

1 Displacement Grid 1	0.10000	18.20000	-3.50000	0.09254	-3.6244	-124.70E-9
-0.012544 273.16E-9						
1 Displacement Grid 1	1.10000	18.20000	-3.50000	0.09667	-3.6244	-139.33E-9
-0.013379 291.35E-9						
1 Displacement Grid 1	2.10000	18.20000	-3.50000	0.10095	-3.6244	-156.01E-9
-0.014286 311.10E-9						
1 Displacement Grid 1	3.10000	18.20000	-3.50000	0.10538	-3.6244	-175.05E-9
-0.015272 332.57E-9						
1 Displacement Grid 1	4.10000	18.20000	-3.50000	0.10994	-3.6244	-196.85E-9
-0.016345 355.94E-9						
1 Displacement Grid 1	5.10000	18.20000	-3.50000	0.11462	-3.6244	-221.86E-9
-0.017515 381.41E-9						
1 Displacement Grid 1	6.10000	18.20000	-3.50000	0.11940	-3.6244	-250.63E-9
-0.018791 409.19E-9						
1 Displacement Grid 1	7.10000	18.20000	-3.50000	0.12426	-3.6244	-283.80E-9
-0.020185 439.54E-9						
1 Displacement Grid 1	8.10000	18.20000	-3.50000	0.12915	-3.6244	-322.12E-9
-0.021709 472.73E-9						
1 Displacement Grid 1	9.10000	18.20000	-3.50000	0.13404	-3.6244	-366.50E-9
-0.023377 509.06E-9						
1 Displacement Grid 1	10.10000	18.20000	-3.50000	0.13887	-3.6244	-418.01E-9
-0.025205 548.86E-9						
1 Displacement Grid 1	11.10000	18.20000	-3.50000	0.14359	-3.6244	-477.93E-9
-0.027209 592.50E-9						
1 Displacement Grid 1	12.10000	18.20000	-3.50000	0.14810	-3.6244	-547.77E-9
-0.029409 640.40E-9						
1 Displacement Grid 1	13.10000	18.20000	-3.50000	0.15234	-3.6244	-629.33E-9
-0.031824 692.98E-9						
1 Displacement Grid 1	14.10000	18.20000	-3.50000	0.15618	-3.6244	-724.74E-9
-0.034477 750.74E-9						
1 Displacement Grid 1	15.10000	18.20000	-3.50000	0.15952	-3.6244	-836.49E-9
-0.037391 814.20E-9						
1 Displacement Grid 1	16.10000	18.20000	-3.50000	0.16220	-3.6244	-967.51E-9
-0.040592 883.89E-9						
1 Displacement Grid 1	17.10000	18.20000	-3.50000	0.16410	-3.6244	-1.1212E-6
-0.044106 960.40E-9						
1 Displacement Grid 1	18.10000	18.20000	-3.50000	0.16504	-3.6244	-1.3014E-6
-0.047959 1.0443E-6						
1 Displacement Grid 1	19.10000	18.20000	-3.50000	0.16486	-3.6244	-1.5125E-6
-0.052178 1.1362E-6						
1 Displacement Grid 1	20.10000	18.20000	-3.50000	0.16339	-3.6244	-1.7592E-6
-0.056787 1.2365E-6						
1 Displacement Grid 1	21.10000	18.20000	-3.50000	0.16046	-3.6244	-2.0465E-6
-0.061805 1.3458E-6						
1 Displacement Grid 1	22.10000	18.20000	-3.50000	0.15595	-3.6244	-2.3793E-6
-0.067248 1.4643E-6						
1 Displacement Grid 1	23.10000	18.20000	-3.50000	0.14972	-3.6244	-2.7622E-6
-0.073119 1.5921E-6						
1 Displacement Grid 1	24.10000	18.20000	-3.50000	0.14173	-3.6244	-3.1983E-6
-0.079409 1.7290E-6						
1 Displacement Grid 1	25.10000	18.20000	-3.50000	0.13197	-3.6244	-3.6892E-6
-0.086093 1.8745E-6						
1 Displacement Grid 1	26.10000	18.20000	-3.50000	0.12052	-3.6244	-4.2334E-6
-0.093125 2.0276E-6						
1 Displacement Grid 1	27.10000	18.20000	-3.50000	0.10751	-3.6244	-4.8259E-6
-0.10044 2.1868E-6						
1 Displacement Grid 1	28.10000	18.20000	-3.50000	0.09321	-3.6244	-5.4575E-6
-0.10793 2.3500E-6						
1 Displacement Grid 1	29.10000	18.20000	-3.50000	0.07794	-3.6244	-6.1150E-6
-0.11551 2.5149E-6						
1 Displacement Grid 1	30.10000	18.20000	-3.50000	0.06210	-3.6244	-6.7818E-6
-0.12302 2.6785E-6						
1 Displacement Grid 1	31.10000	18.20000	-3.50000	0.04612	-3.6244	-7.4397E-6
-0.13034 2.8377E-6						
1 Displacement Grid 1	32.10000	18.20000	-3.50000	0.03047	-3.6244	-8.0700E-6
-0.13732 2.9897E-6						
1 Displacement Grid 1	33.10000	18.20000	-3.50000	0.01558	-3.6244	-8.6563E-6
-0.14382 3.1313E-6						
1 Displacement Grid 1	34.10000	18.20000	-3.50000	0.00185	-3.6244	-9.1850E-6
-0.14974 3.2601E-6						
1 Displacement Grid 1	35.10000	18.20000	-3.50000	-0.01040	-3.6244	-9.6463E-6



-0.15496	3.3738E-6						
1 Displacement Grid 1	36.10000	18.20000	-3.50000	-0.02090	-3.6244	-10.034E-6	
-0.15942	3.4708E-6						
1 Displacement Grid 1	37.10000	18.20000	-3.50000	-0.02948	-3.6244	-10.345E-6	
-0.16304	3.5496E-6						
1 Displacement Grid 1	38.10000	18.20000	-3.50000	-0.03599	-3.6244	-10.578E-6	
-0.16579	3.6095E-6						
1 Displacement Grid 1	39.10000	18.20000	-3.50000	-0.04037	-3.6244	-10.732E-6	
-0.16764	3.6497E-6						
1 Displacement Grid 1	40.10000	18.20000	-3.50000	-0.04257	-3.6244	-10.809E-6	
-0.16856	3.6699E-6						
1 Displacement Grid 1	41.10000	18.20000	-3.50000	-0.04257	-3.6244	-10.809E-6	
-0.16856	3.6699E-6						
1 Displacement Grid 1	42.10000	18.20000	-3.50000	-0.04037	-3.6244	-10.732E-6	
-0.16764	3.6497E-6						
1 Displacement Grid 1	43.10000	18.20000	-3.50000	-0.03599	-3.6244	-10.578E-6	
-0.16579	3.6095E-6						
1 Displacement Grid 1	44.10000	18.20000	-3.50000	-0.02948	-3.6244	-10.345E-6	
-0.16304	3.5496E-6						
1 Displacement Grid 1	45.10000	18.20000	-3.50000	-0.02090	-3.6244	-10.034E-6	
-0.15942	3.4708E-6						
1 Displacement Grid 1	46.10000	18.20000	-3.50000	-0.01040	-3.6244	-9.6463E-6	
-0.15496	3.3738E-6						
1 Displacement Grid 1	47.10000	18.20000	-3.50000	0.00185	-3.6244	-9.1850E-6	
-0.14974	3.2601E-6						
1 Displacement Grid 1	48.10000	18.20000	-3.50000	0.01558	-3.6244	-8.6563E-6	
-0.14382	3.1313E-6						
1 Displacement Grid 1	49.10000	18.20000	-3.50000	0.03047	-3.6244	-8.0700E-6	
-0.13732	2.9897E-6						
1 Displacement Grid 1	50.10000	18.20000	-3.50000	0.04612	-3.6244	-7.4397E-6	
-0.13034	2.8377E-6						
1 Displacement Grid 1	51.10000	18.20000	-3.50000	0.06210	-3.6244	-6.7818E-6	
-0.12302	2.6785E-6						
1 Displacement Grid 1	52.10000	18.20000	-3.50000	0.07794	-3.6244	-6.1150E-6	
-0.11551	2.5149E-6						
1 Displacement Grid 1	53.10000	18.20000	-3.50000	0.09321	-3.6244	-5.4575E-6	
-0.10793	2.3500E-6						
1 Displacement Grid 1	54.10000	18.20000	-3.50000	0.10751	-3.6244	-4.8259E-6	
-0.10044	2.1868E-6						
1 Displacement Grid 1	55.10000	18.20000	-3.50000	0.12052	-3.6244	-4.2334E-6	
-0.093125	2.0276E-6						
1 Displacement Grid 1	56.10000	18.20000	-3.50000	0.13197	-3.6244	-3.6892E-6	
-0.086093	1.8745E-6						
1 Displacement Grid 1	57.10000	18.20000	-3.50000	0.14173	-3.6244	-3.1983E-6	
-0.079409	1.7290E-6						
1 Displacement Grid 1	58.10000	18.20000	-3.50000	0.14972	-3.6244	-2.7622E-6	
-0.073119	1.5921E-6						
1 Displacement Grid 1	59.10000	18.20000	-3.50000	0.15595	-3.6244	-2.3793E-6	
-0.067248	1.4643E-6						
1 Displacement Grid 1	60.10000	18.20000	-3.50000	0.16046	-3.6244	-2.0465E-6	
-0.061805	1.3458E-6						
1 Displacement Grid 1	61.10000	18.20000	-3.50000	0.16339	-3.6244	-1.7592E-6	
-0.056787	1.2365E-6						
1 Displacement Grid 1	62.10000	18.20000	-3.50000	0.16486	-3.6244	-1.5125E-6	
-0.052178	1.1362E-6						
1 Displacement Grid 1	63.10000	18.20000	-3.50000	0.16504	-3.6244	-1.3014E-6	
-0.047959	1.0443E-6						
1 Displacement Grid 1	64.10000	18.20000	-3.50000	0.16410	-3.6244	-1.1212E-6	
-0.044106	960.40E-9						
1 Displacement Grid 1	65.10000	18.20000	-3.50000	0.16220	-3.6244	-967.51E-9	
-0.040592	883.89E-9						
1 Displacement Grid 1	66.10000	18.20000	-3.50000	0.15952	-3.6244	-836.49E-9	
-0.037391	814.20E-9						
1 Displacement Grid 1	67.10000	18.20000	-3.50000	0.15618	-3.6244	-724.74E-9	
-0.034477	750.74E-9						
1 Displacement Grid 1	68.10000	18.20000	-3.50000	0.15234	-3.6244	-629.33E-9	
-0.031824	692.98E-9						
1 Displacement Grid 1	69.10000	18.20000	-3.50000	0.14810	-3.6244	-547.77E-9	
-0.029409	640.40E-9						
1 Displacement Grid 1	70.10000	18.20000	-3.50000	0.14359	-3.6244	-477.93E-9	
-0.027209	592.50E-9						

1 Displacement Grid 1	71.10000	18.20000	-3.50000	0.13887	-3.6244	-418.01E-9
-0.025205 548.86E-9						
1 Displacement Grid 1	72.10000	18.20000	-3.50000	0.13404	-3.6244	-366.50E-9
-0.023377 509.06E-9						
1 Displacement Grid 1	73.10000	18.20000	-3.50000	0.12915	-3.6244	-322.12E-9
-0.021709 472.73E-9						
1 Displacement Grid 1	74.10000	18.20000	-3.50000	0.12426	-3.6244	-283.80E-9
-0.020185 439.54E-9						
1 Displacement Grid 1	75.10000	18.20000	-3.50000	0.11940	-3.6244	-250.63E-9
-0.018791 409.19E-9						
1 Displacement Grid 1	76.10000	18.20000	-3.50000	0.11462	-3.6244	-221.86E-9
-0.017515 381.41E-9						
1 Displacement Grid 1	77.10000	18.20000	-3.50000	0.10994	-3.6244	-196.85E-9
-0.016345 355.94E-9						
1 Displacement Grid 1	78.10000	18.20000	-3.50000	0.10538	-3.6244	-175.05E-9
-0.015272 332.57E-9						
1 Displacement Grid 1	79.10000	18.20000	-3.50000	0.10095	-3.6244	-156.01E-9
-0.014286 311.10E-9						
1 Displacement Grid 1	80.10000	18.20000	-3.50000	0.09667	-3.6244	-139.33E-9
-0.013379 291.35E-9						
1 Displacement Grid 1	81.10000	18.20000	-3.50000	0.09254	-3.6244	-124.70E-9
-0.012544 273.16E-9						
1 Displacement Grid 1	0.10000	19.20000	-3.50000	0.09448	-3.6244	-131.56E-9
-0.012937 281.71E-9						
1 Displacement Grid 1	1.10000	19.20000	-3.50000	0.09874	-3.6244	-147.37E-9
-0.013817 300.89E-9						
1 Displacement Grid 1	2.10000	19.20000	-3.50000	0.10315	-3.6244	-165.45E-9
-0.014776 321.76E-9						
1 Displacement Grid 1	3.10000	19.20000	-3.50000	0.10771	-3.6244	-186.18E-9
-0.015821 344.52E-9						
1 Displacement Grid 1	4.10000	19.20000	-3.50000	0.11240	-3.6244	-210.01E-9
-0.016961 369.35E-9						
1 Displacement Grid 1	5.10000	19.20000	-3.50000	0.11721	-3.6244	-237.48E-9
-0.018208 396.50E-9						
1 Displacement Grid 1	6.10000	19.20000	-3.50000	0.12211	-3.6244	-269.23E-9
-0.019573 426.22E-9						
1 Displacement Grid 1	7.10000	19.20000	-3.50000	0.12707	-3.6244	-306.03E-9
-0.021069 458.79E-9						
1 Displacement Grid 1	8.10000	19.20000	-3.50000	0.13205	-3.6244	-348.79E-9
-0.022710 494.54E-9						
1 Displacement Grid 1	9.10000	19.20000	-3.50000	0.13700	-3.6244	-398.61E-9
-0.024514 533.82E-9						
1 Displacement Grid 1	10.10000	19.20000	-3.50000	0.14185	-3.6244	-456.83E-9
-0.026499 577.04E-9						
1 Displacement Grid 1	11.10000	19.20000	-3.50000	0.14653	-3.6244	-525.03E-9
-0.028686 624.65E-9						
1 Displacement Grid 1	12.10000	19.20000	-3.50000	0.15094	-3.6244	-605.16E-9
-0.031097 677.16E-9						
1 Displacement Grid 1	13.10000	19.20000	-3.50000	0.15498	-3.6244	-699.52E-9
-0.033759 735.12E-9						
1 Displacement Grid 1	14.10000	19.20000	-3.50000	0.15850	-3.6244	-810.93E-9
-0.036700 799.14E-9						
1 Displacement Grid 1	15.10000	19.20000	-3.50000	0.16136	-3.6244	-942.74E-9
-0.039950 869.91E-9						
1 Displacement Grid 1	16.10000	19.20000	-3.50000	0.16339	-3.6244	-1.0990E-6
-0.043544 948.17E-9						
1 Displacement Grid 1	17.10000	19.20000	-3.50000	0.16439	-3.6244	-1.2844E-6
-0.047518 1.0347E-6						
1 Displacement Grid 1	18.10000	19.20000	-3.50000	0.16415	-3.6244	-1.5047E-6
-0.051909 1.1303E-6						
1 Displacement Grid 1	19.10000	19.20000	-3.50000	0.16245	-3.6244	-1.7663E-6
-0.056757 1.2358E-6						
1 Displacement Grid 1	20.10000	19.20000	-3.50000	0.15906	-3.6244	-2.0767E-6
-0.062099 1.3522E-6						
1 Displacement Grid 1	21.10000	19.20000	-3.50000	0.15376	-3.6244	-2.4440E-6
-0.067972 1.4800E-6						
1 Displacement Grid 1	22.10000	19.20000	-3.50000	0.14634	-3.6244	-2.8768E-6
-0.074402 1.6200E-6						
1 Displacement Grid 1	23.10000	19.20000	-3.50000	0.13664	-3.6244	-3.3835E-6
-0.081409 1.7726E-6						
1 Displacement Grid 1	24.10000	19.20000	-3.50000	0.12455	-3.6244	-3.9712E-6

-0.088995	1.9377E-6						
1 Displacement Grid 1	25.10000	19.20000	-3.50000	0.11006	-3.6244	-4.6445E-6	
-0.097138	2.1150E-6						
1 Displacement Grid 1	26.10000	19.20000	-3.50000	0.09324	-3.6244	-5.4038E-6	
-0.10579	2.3033E-6						
1 Displacement Grid 1	27.10000	19.20000	-3.50000	0.07430	-3.6244	-6.2432E-6	
-0.11487	2.5009E-6						
1 Displacement Grid 1	28.10000	19.20000	-3.50000	0.05357	-3.6244	-7.1498E-6	
-0.12425	2.7052E-6						
1 Displacement Grid 1	29.10000	19.20000	-3.50000	0.03150	-3.6244	-8.1026E-6	
-0.13379	2.9128E-6						
1 Displacement Grid 1	30.10000	19.20000	-3.50000	0.00868	-3.6244	-9.0747E-6	
-0.14330	3.1198E-6						
1 Displacement Grid 1	31.10000	19.20000	-3.50000	-0.01426	-3.6244	-10.035E-6	
-0.15258	3.3219E-6						
1 Displacement Grid 1	32.10000	19.20000	-3.50000	-0.03667	-3.6244	-10.954E-6	
-0.16144	3.5148E-6						
1 Displacement Grid 1	33.10000	19.20000	-3.50000	-0.05790	-3.6244	-11.803E-6	
-0.16970	3.6945E-6						
1 Displacement Grid 1	34.10000	19.20000	-3.50000	-0.07740	-3.6244	-12.563E-6	
-0.17719	3.8575E-6						
1 Displacement Grid 1	35.10000	19.20000	-3.50000	-0.09471	-3.6244	-13.220E-6	
-0.18378	4.0011E-6						
1 Displacement Grid 1	36.10000	19.20000	-3.50000	-0.10949	-3.6244	-13.766E-6	
-0.18939	4.1231E-6						
1 Displacement Grid 1	37.10000	19.20000	-3.50000	-0.12151	-3.6244	-14.199E-6	
-0.19393	4.2220E-6						
1 Displacement Grid 1	38.10000	19.20000	-3.50000	-0.13061	-3.6244	-14.521E-6	
-0.19737	4.2968E-6						
1 Displacement Grid 1	39.10000	19.20000	-3.50000	-0.13671	-3.6244	-14.734E-6	
-0.19967	4.3470E-6						
1 Displacement Grid 1	40.10000	19.20000	-3.50000	-0.13977	-3.6244	-14.840E-6	
-0.20083	4.3721E-6						
1 Displacement Grid 1	41.10000	19.20000	-3.50000	-0.13977	-3.6244	-14.840E-6	
-0.20083	4.3721E-6						
1 Displacement Grid 1	42.10000	19.20000	-3.50000	-0.13671	-3.6244	-14.734E-6	
-0.19967	4.3470E-6						
1 Displacement Grid 1	43.10000	19.20000	-3.50000	-0.13061	-3.6244	-14.521E-6	
-0.19737	4.2968E-6						
1 Displacement Grid 1	44.10000	19.20000	-3.50000	-0.12151	-3.6244	-14.199E-6	
-0.19393	4.2220E-6						
1 Displacement Grid 1	45.10000	19.20000	-3.50000	-0.10949	-3.6244	-13.766E-6	
-0.18939	4.1231E-6						
1 Displacement Grid 1	46.10000	19.20000	-3.50000	-0.09471	-3.6244	-13.220E-6	
-0.18378	4.0011E-6						
1 Displacement Grid 1	47.10000	19.20000	-3.50000	-0.07740	-3.6244	-12.563E-6	
-0.17719	3.8575E-6						
1 Displacement Grid 1	48.10000	19.20000	-3.50000	-0.05790	-3.6244	-11.803E-6	
-0.16970	3.6945E-6						
1 Displacement Grid 1	49.10000	19.20000	-3.50000	-0.03667	-3.6244	-10.954E-6	
-0.16144	3.5148E-6						
1 Displacement Grid 1	50.10000	19.20000	-3.50000	-0.01426	-3.6244	-10.035E-6	
-0.15258	3.3219E-6						
1 Displacement Grid 1	51.10000	19.20000	-3.50000	0.00868	-3.6244	-9.0747E-6	
-0.14330	3.1198E-6						
1 Displacement Grid 1	52.10000	19.20000	-3.50000	0.03150	-3.6244	-8.1026E-6	
-0.13379	2.9128E-6						
1 Displacement Grid 1	53.10000	19.20000	-3.50000	0.05357	-3.6244	-7.1498E-6	
-0.12425	2.7052E-6						
1 Displacement Grid 1	54.10000	19.20000	-3.50000	0.07430	-3.6244	-6.2432E-6	
-0.11487	2.5009E-6						
1 Displacement Grid 1	55.10000	19.20000	-3.50000	0.09324	-3.6244	-5.4038E-6	
-0.10579	2.3033E-6						
1 Displacement Grid 1	56.10000	19.20000	-3.50000	0.11006	-3.6244	-4.6445E-6	
-0.097138	2.1150E-6						
1 Displacement Grid 1	57.10000	19.20000	-3.50000	0.12455	-3.6244	-3.9712E-6	
-0.088995	1.9377E-6						
1 Displacement Grid 1	58.10000	19.20000	-3.50000	0.13664	-3.6244	-3.3835E-6	
-0.081409	1.7726E-6						
1 Displacement Grid 1	59.10000	19.20000	-3.50000	0.14634	-3.6244	-2.8768E-6	
-0.074402	1.6200E-6						

1 Displacement Grid 1	60.10000	19.20000	-3.50000	0.15376	-3.6244	-2.4440E-6
-0.067972 1.4800E-6						
1 Displacement Grid 1	61.10000	19.20000	-3.50000	0.15906	-3.6244	-2.0767E-6
-0.062099 1.3522E-6						
1 Displacement Grid 1	62.10000	19.20000	-3.50000	0.16245	-3.6244	-1.7663E-6
-0.056757 1.2358E-6						
1 Displacement Grid 1	63.10000	19.20000	-3.50000	0.16415	-3.6244	-1.5047E-6
-0.051909 1.1303E-6						
1 Displacement Grid 1	64.10000	19.20000	-3.50000	0.16439	-3.6244	-1.2844E-6
-0.047518 1.0347E-6						
1 Displacement Grid 1	65.10000	19.20000	-3.50000	0.16339	-3.6244	-1.0990E-6
-0.043544 948.17E-9						
1 Displacement Grid 1	66.10000	19.20000	-3.50000	0.16136	-3.6244	-942.74E-9
-0.039950 869.91E-9						
1 Displacement Grid 1	67.10000	19.20000	-3.50000	0.15850	-3.6244	-810.93E-9
-0.036700 799.14E-9						
1 Displacement Grid 1	68.10000	19.20000	-3.50000	0.15498	-3.6244	-699.52E-9
-0.033759 735.12E-9						
1 Displacement Grid 1	69.10000	19.20000	-3.50000	0.15094	-3.6244	-605.16E-9
-0.031097 677.16E-9						
1 Displacement Grid 1	70.10000	19.20000	-3.50000	0.14653	-3.6244	-525.03E-9
-0.028686 624.65E-9						
1 Displacement Grid 1	71.10000	19.20000	-3.50000	0.14185	-3.6244	-456.83E-9
-0.026499 577.04E-9						
1 Displacement Grid 1	72.10000	19.20000	-3.50000	0.13700	-3.6244	-398.61E-9
-0.024514 533.82E-9						
1 Displacement Grid 1	73.10000	19.20000	-3.50000	0.13205	-3.6244	-348.79E-9
-0.022710 494.54E-9						
1 Displacement Grid 1	74.10000	19.20000	-3.50000	0.12707	-3.6244	-306.03E-9
-0.021069 458.79E-9						
1 Displacement Grid 1	75.10000	19.20000	-3.50000	0.12211	-3.6244	-269.23E-9
-0.019573 426.22E-9						
1 Displacement Grid 1	76.10000	19.20000	-3.50000	0.11721	-3.6244	-237.48E-9
-0.018208 396.50E-9						
1 Displacement Grid 1	77.10000	19.20000	-3.50000	0.11240	-3.6244	-210.01E-9
-0.016961 369.35E-9						
1 Displacement Grid 1	78.10000	19.20000	-3.50000	0.10771	-3.6244	-186.18E-9
-0.015821 344.52E-9						
1 Displacement Grid 1	79.10000	19.20000	-3.50000	0.10315	-3.6244	-165.45E-9
-0.014776 321.76E-9						
1 Displacement Grid 1	80.10000	19.20000	-3.50000	0.09874	-3.6244	-147.37E-9
-0.013817 300.89E-9						
1 Displacement Grid 1	81.10000	19.20000	-3.50000	0.09448	-3.6244	-131.56E-9
-0.012937 281.71E-9						
1 Displacement Grid 1	0.10000	20.20000	-3.50000	0.09637	-3.6244	-138.55E-9
-0.013327 290.22E-9						
1 Displacement Grid 1	1.10000	20.20000	-3.50000	0.10075	-3.6244	-155.58E-9
-0.014254 310.41E-9						
1 Displacement Grid 1	2.10000	20.20000	-3.50000	0.10529	-3.6244	-175.13E-9
-0.015266 332.43E-9						
1 Displacement Grid 1	3.10000	20.20000	-3.50000	0.10997	-3.6244	-197.64E-9
-0.016371 356.50E-9						
1 Displacement Grid 1	4.10000	20.20000	-3.50000	0.11479	-3.6244	-223.63E-9
-0.017581 382.86E-9						
1 Displacement Grid 1	5.10000	20.20000	-3.50000	0.11972	-3.6244	-253.72E-9
-0.018908 411.74E-9						
1 Displacement Grid 1	6.10000	20.20000	-3.50000	0.12473	-3.6244	-288.67E-9
-0.020365 443.46E-9						
1 Displacement Grid 1	7.10000	20.20000	-3.50000	0.12978	-3.6244	-329.38E-9
-0.021967 478.35E-9						
1 Displacement Grid 1	8.10000	20.20000	-3.50000	0.13483	-3.6244	-376.96E-9
-0.023732 516.78E-9						
1 Displacement Grid 1	9.10000	20.20000	-3.50000	0.13981	-3.6244	-432.75E-9
-0.025679 559.18E-9						
1 Displacement Grid 1	10.10000	20.20000	-3.50000	0.14465	-3.6244	-498.37E-9
-0.027831 606.04E-9						
1 Displacement Grid 1	11.10000	20.20000	-3.50000	0.14925	-3.6244	-575.82E-9
-0.030212 657.89E-9						
1 Displacement Grid 1	12.10000	20.20000	-3.50000	0.15350	-3.6244	-667.53E-9
-0.032852 715.36E-9						
1 Displacement Grid 1	13.10000	20.20000	-3.50000	0.15726	-3.6244	-776.49E-9

-0.035781	779.15E-9						
1 Displacement Grid 1	14.10000	20.20000	-3.50000	0.16036	-3.6244	-906.35E-9	
-0.039037	850.04E-9						
1 Displacement Grid 1	15.10000	20.20000	-3.50000	0.16262	-3.6244	-1.0616E-6	
-0.042659	928.89E-9						
1 Displacement Grid 1	16.10000	20.20000	-3.50000	0.16381	-3.6244	-1.2477E-6	
-0.046691	1.0167E-6						
1 Displacement Grid 1	17.10000	20.20000	-3.50000	0.16368	-3.6244	-1.4715E-6	
-0.051184	1.1145E-6						
1 Displacement Grid 1	18.10000	20.20000	-3.50000	0.16196	-3.6244	-1.7409E-6	
-0.056189	1.2235E-6						
1 Displacement Grid 1	19.10000	20.20000	-3.50000	0.15835	-3.6244	-2.0659E-6	
-0.061765	1.3449E-6						
1 Displacement Grid 1	20.10000	20.20000	-3.50000	0.15254	-3.6244	-2.4578E-6	
-0.067968	1.4799E-6						
1 Displacement Grid 1	21.10000	20.20000	-3.50000	0.14421	-3.6244	-2.9299E-6	
-0.074858	1.6299E-6						
1 Displacement Grid 1	22.10000	20.20000	-3.50000	0.13309	-3.6244	-3.4971E-6	
-0.082485	1.7960E-6						
1 Displacement Grid 1	23.10000	20.20000	-3.50000	0.11891	-3.6244	-4.1748E-6	
-0.090893	1.9790E-6						
1 Displacement Grid 1	24.10000	20.20000	-3.50000	0.10151	-3.6244	-4.9777E-6	
-0.10010	2.1795E-6						
1 Displacement Grid 1	25.10000	20.20000	-3.50000	0.08083	-3.6244	-5.9175E-6	
-0.11011	2.3974E-6						
1 Displacement Grid 1	26.10000	20.20000	-3.50000	0.05695	-3.6244	-6.9995E-6	
-0.12087	2.6315E-6						
1 Displacement Grid 1	27.10000	20.20000	-3.50000	0.03010	-3.6244	-8.2187E-6	
-0.13228	2.8799E-6						
1 Displacement Grid 1	28.10000	20.20000	-3.50000	0.00074	-3.6244	-9.5568E-6	
-0.14418	3.1390E-6						
1 Displacement Grid 1	29.10000	20.20000	-3.50000	-0.03049	-3.6244	-10.980E-6	
-0.15637	3.4044E-6						
1 Displacement Grid 1	30.10000	20.20000	-3.50000	-0.06279	-3.6244	-12.442E-6	
-0.16859	3.6704E-6						
1 Displacement Grid 1	31.10000	20.20000	-3.50000	-0.09522	-3.6244	-13.889E-6	
-0.18056	3.9308E-6						
1 Displacement Grid 1	32.10000	20.20000	-3.50000	-0.12681	-3.6244	-15.268E-6	
-0.19198	4.1793E-6						
1 Displacement Grid 1	33.10000	20.20000	-3.50000	-0.15664	-3.6244	-16.531E-6	
-0.20259	4.4104E-6						
1 Displacement Grid 1	34.10000	20.20000	-3.50000	-0.18393	-3.6244	-17.649E-6	
-0.21219	4.6193E-6						
1 Displacement Grid 1	35.10000	20.20000	-3.50000	-0.20804	-3.6244	-18.601E-6	
-0.22060	4.8024E-6						
1 Displacement Grid 1	36.10000	20.20000	-3.50000	-0.22852	-3.6244	-19.382E-6	
-0.22771	4.9572E-6						
1 Displacement Grid 1	37.10000	20.20000	-3.50000	-0.24509	-3.6244	-19.994E-6	
-0.23345	5.0821E-6						
1 Displacement Grid 1	38.10000	20.20000	-3.50000	-0.25760	-3.6244	-20.444E-6	
-0.23777	5.1762E-6						
1 Displacement Grid 1	39.10000	20.20000	-3.50000	-0.26595	-3.6244	-20.739E-6	
-0.24066	5.2390E-6						
1 Displacement Grid 1	40.10000	20.20000	-3.50000	-0.27013	-3.6244	-20.884E-6	
-0.24210	5.2705E-6						
1 Displacement Grid 1	41.10000	20.20000	-3.50000	-0.27013	-3.6244	-20.884E-6	
-0.24210	5.2705E-6						
1 Displacement Grid 1	42.10000	20.20000	-3.50000	-0.26595	-3.6244	-20.739E-6	
-0.24066	5.2390E-6						
1 Displacement Grid 1	43.10000	20.20000	-3.50000	-0.25760	-3.6244	-20.444E-6	
-0.23777	5.1762E-6						
1 Displacement Grid 1	44.10000	20.20000	-3.50000	-0.24509	-3.6244	-19.994E-6	
-0.23345	5.0821E-6						
1 Displacement Grid 1	45.10000	20.20000	-3.50000	-0.22852	-3.6244	-19.382E-6	
-0.22771	4.9572E-6						
1 Displacement Grid 1	46.10000	20.20000	-3.50000	-0.20804	-3.6244	-18.601E-6	
-0.22060	4.8024E-6						
1 Displacement Grid 1	47.10000	20.20000	-3.50000	-0.18393	-3.6244	-17.649E-6	
-0.21219	4.6193E-6						
1 Displacement Grid 1	48.10000	20.20000	-3.50000	-0.15664	-3.6244	-16.531E-6	
-0.20259	4.4104E-6						

1 Displacement Grid 1	49.10000	20.20000	-3.50000	-0.12681	-3.6244	-15.268E-6
-0.19198 4.1793E-6						
1 Displacement Grid 1	50.10000	20.20000	-3.50000	-0.09522	-3.6244	-13.889E-6
-0.18056 3.9308E-6						
1 Displacement Grid 1	51.10000	20.20000	-3.50000	-0.06279	-3.6244	-12.442E-6
-0.16859 3.6704E-6						
1 Displacement Grid 1	52.10000	20.20000	-3.50000	-0.03049	-3.6244	-10.980E-6
-0.15637 3.4044E-6						
1 Displacement Grid 1	53.10000	20.20000	-3.50000	0.00074	-3.6244	-9.5568E-6
-0.14418 3.1390E-6						
1 Displacement Grid 1	54.10000	20.20000	-3.50000	0.03010	-3.6244	-8.2187E-6
-0.13228 2.8799E-6						
1 Displacement Grid 1	55.10000	20.20000	-3.50000	0.05695	-3.6244	-6.9995E-6
-0.12087 2.6315E-6						
1 Displacement Grid 1	56.10000	20.20000	-3.50000	0.08083	-3.6244	-5.9175E-6
-0.11011 2.3974E-6						
1 Displacement Grid 1	57.10000	20.20000	-3.50000	0.10151	-3.6244	-4.9777E-6
-0.10010 2.1795E-6						
1 Displacement Grid 1	58.10000	20.20000	-3.50000	0.11891	-3.6244	-4.1748E-6
-0.090893 1.9790E-6						
1 Displacement Grid 1	59.10000	20.20000	-3.50000	0.13309	-3.6244	-3.4971E-6
-0.082485 1.7960E-6						
1 Displacement Grid 1	60.10000	20.20000	-3.50000	0.14421	-3.6244	-2.9299E-6
-0.074858 1.6299E-6						
1 Displacement Grid 1	61.10000	20.20000	-3.50000	0.15254	-3.6244	-2.4578E-6
-0.067968 1.4799E-6						
1 Displacement Grid 1	62.10000	20.20000	-3.50000	0.15835	-3.6244	-2.0659E-6
-0.061765 1.3449E-6						
1 Displacement Grid 1	63.10000	20.20000	-3.50000	0.16196	-3.6244	-1.7409E-6
-0.056189 1.2235E-6						
1 Displacement Grid 1	64.10000	20.20000	-3.50000	0.16368	-3.6244	-1.4715E-6
-0.051184 1.1145E-6						
1 Displacement Grid 1	65.10000	20.20000	-3.50000	0.16381	-3.6244	-1.2477E-6
-0.046691 1.0167E-6						
1 Displacement Grid 1	66.10000	20.20000	-3.50000	0.16262	-3.6244	-1.0616E-6
-0.042659 928.89E-9						
1 Displacement Grid 1	67.10000	20.20000	-3.50000	0.16036	-3.6244	-906.35E-9
-0.039037 850.04E-9						
1 Displacement Grid 1	68.10000	20.20000	-3.50000	0.15726	-3.6244	-776.49E-9
-0.035781 779.15E-9						
1 Displacement Grid 1	69.10000	20.20000	-3.50000	0.15350	-3.6244	-667.53E-9
-0.032852 715.36E-9						
1 Displacement Grid 1	70.10000	20.20000	-3.50000	0.14925	-3.6244	-575.82E-9
-0.030212 657.89E-9						
1 Displacement Grid 1	71.10000	20.20000	-3.50000	0.14465	-3.6244	-498.37E-9
-0.027831 606.04E-9						
1 Displacement Grid 1	72.10000	20.20000	-3.50000	0.13981	-3.6244	-432.75E-9
-0.025679 559.18E-9						
1 Displacement Grid 1	73.10000	20.20000	-3.50000	0.13483	-3.6244	-376.96E-9
-0.023732 516.78E-9						
1 Displacement Grid 1	74.10000	20.20000	-3.50000	0.12978	-3.6244	-329.38E-9
-0.021967 478.35E-9						
1 Displacement Grid 1	75.10000	20.20000	-3.50000	0.12473	-3.6244	-288.67E-9
-0.020365 443.46E-9						
1 Displacement Grid 1	76.10000	20.20000	-3.50000	0.11972	-3.6244	-253.72E-9
-0.018908 411.74E-9						
1 Displacement Grid 1	77.10000	20.20000	-3.50000	0.11479	-3.6244	-223.63E-9
-0.017581 382.86E-9						
1 Displacement Grid 1	78.10000	20.20000	-3.50000	0.10997	-3.6244	-197.64E-9
-0.016371 356.50E-9						
1 Displacement Grid 1	79.10000	20.20000	-3.50000	0.10529	-3.6244	-175.13E-9
-0.015266 332.43E-9						
1 Displacement Grid 1	80.10000	20.20000	-3.50000	0.10075	-3.6244	-155.58E-9
-0.014254 310.41E-9						
1 Displacement Grid 1	81.10000	20.20000	-3.50000	0.09637	-3.6244	-138.55E-9
-0.013327 290.22E-9						
1 Displacement Grid 1	0.10000	21.20000	-3.50000	0.09821	-3.6244	-145.62E-9
-0.013714 298.65E-9						
1 Displacement Grid 1	1.10000	21.20000	-3.50000	0.10270	-3.6244	-163.92E-9
-0.014688 319.86E-9						
1 Displacement Grid 1	2.10000	21.20000	-3.50000	0.10736	-3.6244	-185.01E-9

-0.015754	343.05E-9						
1 Displacement Grid 1		3.10000	21.20000	-3.50000	0.11216	-3.6244	-209.38E-9
-0.016921	368.47E-9						
1 Displacement Grid 1		4.10000	21.20000	-3.50000	0.11710	-3.6244	-237.63E-9
-0.018202	396.37E-9						
1 Displacement Grid 1		5.10000	21.20000	-3.50000	0.12214	-3.6244	-270.49E-9
-0.019611	427.04E-9						
1 Displacement Grid 1		6.10000	21.20000	-3.50000	0.12724	-3.6244	-308.84E-9
-0.021163	460.84E-9						
1 Displacement Grid 1		7.10000	21.20000	-3.50000	0.13238	-3.6244	-353.75E-9
-0.022875	498.13E-9						
1 Displacement Grid 1		8.10000	21.20000	-3.50000	0.13747	-3.6244	-406.53E-9
-0.024769	539.36E-9						
1 Displacement Grid 1		9.10000	21.20000	-3.50000	0.14247	-3.6244	-468.80E-9
-0.026866	585.03E-9						
1 Displacement Grid 1		10.10000	21.20000	-3.50000	0.14726	-3.6244	-542.55E-9
-0.029194	635.72E-9						
1 Displacement Grid 1		11.10000	21.20000	-3.50000	0.15173	-3.6244	-630.23E-9
-0.031782	692.08E-9						
1 Displacement Grid 1		12.10000	21.20000	-3.50000	0.15576	-3.6244	-734.89E-9
-0.034666	754.86E-9						
1 Displacement Grid 1		13.10000	21.20000	-3.50000	0.15916	-3.6244	-860.34E-9
-0.037884	824.94E-9						
1 Displacement Grid 1		14.10000	21.20000	-3.50000	0.16173	-3.6244	-1.0113E-6
-0.041483	903.29E-9						
1 Displacement Grid 1		15.10000	21.20000	-3.50000	0.16323	-3.6244	-1.1938E-6
-0.045512	991.02E-9						
1 Displacement Grid 1		16.10000	21.20000	-3.50000	0.16339	-3.6244	-1.4152E-6
-0.050032	1.0894E-6						
1 Displacement Grid 1		17.10000	21.20000	-3.50000	0.16188	-3.6244	-1.6849E-6
-0.055107	1.1999E-6						
1 Displacement Grid 1		18.10000	21.20000	-3.50000	0.15833	-3.6244	-2.0145E-6
-0.060811	1.3241E-6						
1 Displacement Grid 1		19.10000	21.20000	-3.50000	0.15236	-3.6244	-2.4184E-6
-0.067225	1.4638E-6						
1 Displacement Grid 1		20.10000	21.20000	-3.50000	0.14354	-3.6244	-2.9146E-6
-0.074437	1.6208E-6						
1 Displacement Grid 1		21.10000	21.20000	-3.50000	0.13144	-3.6244	-3.5244E-6
-0.082538	1.7971E-6						
1 Displacement Grid 1		22.10000	21.20000	-3.50000	0.11565	-3.6244	-4.2730E-6
-0.091617	1.9948E-6						
1 Displacement Grid 1		23.10000	21.20000	-3.50000	0.09579	-3.6244	-5.1890E-6
-0.10176	2.2155E-6						
1 Displacement Grid 1		24.10000	21.20000	-3.50000	0.07159	-3.6244	-6.3018E-6
-0.11302	2.4607E-6						
1 Displacement Grid 1		25.10000	21.20000	-3.50000	0.04290	-3.6244	-7.6386E-6
-0.12543	2.7309E-6						
1 Displacement Grid 1		26.10000	21.20000	-3.50000	0.00976	-3.6244	-9.2178E-6
-0.13896	3.0254E-6						
1 Displacement Grid 1		27.10000	21.20000	-3.50000	-0.02753	-3.6244	-11.041E-6
-0.15351	3.3420E-6						
1 Displacement Grid 1		28.10000	21.20000	-3.50000	-0.06841	-3.6244	-13.083E-6
-0.16886	3.6762E-6						
1 Displacement Grid 1		29.10000	21.20000	-3.50000	-0.11202	-3.6244	-15.290E-6
-0.18473	4.0217E-6						
1 Displacement Grid 1		30.10000	21.20000	-3.50000	-0.15718	-3.6244	-17.576E-6
-0.20074	4.3699E-6						
1 Displacement Grid 1		31.10000	21.20000	-3.50000	-0.20254	-3.6244	-19.841E-6
-0.21644	4.7117E-6						
1 Displacement Grid 1		32.10000	21.20000	-3.50000	-0.24665	-3.6244	-21.984E-6
-0.23142	5.0377E-6						
1 Displacement Grid 1		33.10000	21.20000	-3.50000	-0.28817	-3.6244	-23.925E-6
-0.24529	5.3396E-6						
1 Displacement Grid 1		34.10000	21.20000	-3.50000	-0.32596	-3.6244	-25.612E-6
-0.25775	5.6108E-6						
1 Displacement Grid 1		35.10000	21.20000	-3.50000	-0.35916	-3.6244	-27.023E-6
-0.26860	5.8469E-6						
1 Displacement Grid 1		36.10000	21.20000	-3.50000	-0.38720	-3.6244	-28.158E-6
-0.27770	6.0450E-6						
1 Displacement Grid 1		37.10000	21.20000	-3.50000	-0.40976	-3.6244	-29.033E-6
-0.28499	6.2038E-6						

1 Displacement Grid 1	38.10000	21.20000	-3.50000	-0.42669	-3.6244	-29.665E-6
-0.29046 6.3228E-6						
1 Displacement Grid 1	39.10000	21.20000	-3.50000	-0.43797	-3.6244	-30.075E-6
-0.29409 6.4019E-6						
1 Displacement Grid 1	40.10000	21.20000	-3.50000	-0.44359	-3.6244	-30.276E-6
-0.29591 6.4414E-6						
1 Displacement Grid 1	41.10000	21.20000	-3.50000	-0.44359	-3.6244	-30.276E-6
-0.29591 6.4414E-6						
1 Displacement Grid 1	42.10000	21.20000	-3.50000	-0.43797	-3.6244	-30.075E-6
-0.29409 6.4019E-6						
1 Displacement Grid 1	43.10000	21.20000	-3.50000	-0.42669	-3.6244	-29.665E-6
-0.29046 6.3228E-6						
1 Displacement Grid 1	44.10000	21.20000	-3.50000	-0.40976	-3.6244	-29.033E-6
-0.28499 6.2038E-6						
1 Displacement Grid 1	45.10000	21.20000	-3.50000	-0.38720	-3.6244	-28.158E-6
-0.27770 6.0450E-6						
1 Displacement Grid 1	46.10000	21.20000	-3.50000	-0.35916	-3.6244	-27.023E-6
-0.26860 5.8469E-6						
1 Displacement Grid 1	47.10000	21.20000	-3.50000	-0.32596	-3.6244	-25.612E-6
-0.25775 5.6108E-6						
1 Displacement Grid 1	48.10000	21.20000	-3.50000	-0.28817	-3.6244	-23.925E-6
-0.24529 5.3396E-6						
1 Displacement Grid 1	49.10000	21.20000	-3.50000	-0.24665	-3.6244	-21.984E-6
-0.23142 5.0377E-6						
1 Displacement Grid 1	50.10000	21.20000	-3.50000	-0.20254	-3.6244	-19.841E-6
-0.21644 4.7117E-6						
1 Displacement Grid 1	51.10000	21.20000	-3.50000	-0.15718	-3.6244	-17.576E-6
-0.20074 4.3699E-6						
1 Displacement Grid 1	52.10000	21.20000	-3.50000	-0.11202	-3.6244	-15.290E-6
-0.18473 4.0217E-6						
1 Displacement Grid 1	53.10000	21.20000	-3.50000	-0.06841	-3.6244	-13.083E-6
-0.16886 3.6762E-6						
1 Displacement Grid 1	54.10000	21.20000	-3.50000	-0.02753	-3.6244	-11.041E-6
-0.15351 3.3420E-6						
1 Displacement Grid 1	55.10000	21.20000	-3.50000	0.00976	-3.6244	-9.2178E-6
-0.13896 3.0254E-6						
1 Displacement Grid 1	56.10000	21.20000	-3.50000	0.04290	-3.6244	-7.6386E-6
-0.12543 2.7309E-6						
1 Displacement Grid 1	57.10000	21.20000	-3.50000	0.07159	-3.6244	-6.3018E-6
-0.11302 2.4607E-6						
1 Displacement Grid 1	58.10000	21.20000	-3.50000	0.09579	-3.6244	-5.1890E-6
-0.10176 2.2155E-6						
1 Displacement Grid 1	59.10000	21.20000	-3.50000	0.11565	-3.6244	-4.2730E-6
-0.091617 1.9948E-6						
1 Displacement Grid 1	60.10000	21.20000	-3.50000	0.13144	-3.6244	-3.5244E-6
-0.082538 1.7971E-6						
1 Displacement Grid 1	61.10000	21.20000	-3.50000	0.14354	-3.6244	-2.9146E-6
-0.074437 1.6208E-6						
1 Displacement Grid 1	62.10000	21.20000	-3.50000	0.15236	-3.6244	-2.4184E-6
-0.067225 1.4638E-6						
1 Displacement Grid 1	63.10000	21.20000	-3.50000	0.15833	-3.6244	-2.0145E-6
-0.060811 1.3241E-6						
1 Displacement Grid 1	64.10000	21.20000	-3.50000	0.16188	-3.6244	-1.6849E-6
-0.055107 1.1999E-6						
1 Displacement Grid 1	65.10000	21.20000	-3.50000	0.16339	-3.6244	-1.4152E-6
-0.050032 1.0894E-6						
1 Displacement Grid 1	66.10000	21.20000	-3.50000	0.16323	-3.6244	-1.1938E-6
-0.045512 991.02E-9						
1 Displacement Grid 1	67.10000	21.20000	-3.50000	0.16173	-3.6244	-1.0113E-6
-0.041483 903.29E-9						
1 Displacement Grid 1	68.10000	21.20000	-3.50000	0.15916	-3.6244	-860.34E-9
-0.037884 824.94E-9						
1 Displacement Grid 1	69.10000	21.20000	-3.50000	0.15576	-3.6244	-734.89E-9
-0.034666 754.86E-9						
1 Displacement Grid 1	70.10000	21.20000	-3.50000	0.15173	-3.6244	-630.23E-9
-0.031782 692.08E-9						
1 Displacement Grid 1	71.10000	21.20000	-3.50000	0.14726	-3.6244	-542.55E-9
-0.029194 635.72E-9						
1 Displacement Grid 1	72.10000	21.20000	-3.50000	0.14247	-3.6244	-468.80E-9
-0.026866 585.03E-9						
1 Displacement Grid 1	73.10000	21.20000	-3.50000	0.13747	-3.6244	-406.53E-9



-0.024769	539.36E-9						
1 Displacement Grid 1	74.10000	21.20000	-3.50000	0.13238	-3.6244	-353.75E-9	
-0.022875	498.13E-9						
1 Displacement Grid 1	75.10000	21.20000	-3.50000	0.12724	-3.6244	-308.84E-9	
-0.021163	460.84E-9						
1 Displacement Grid 1	76.10000	21.20000	-3.50000	0.12214	-3.6244	-270.49E-9	
-0.019611	427.04E-9						
1 Displacement Grid 1	77.10000	21.20000	-3.50000	0.11710	-3.6244	-237.63E-9	
-0.018202	396.37E-9						
1 Displacement Grid 1	78.10000	21.20000	-3.50000	0.11216	-3.6244	-209.38E-9	
-0.016921	368.47E-9						
1 Displacement Grid 1	79.10000	21.20000	-3.50000	0.10736	-3.6244	-185.01E-9	
-0.015754	343.05E-9						
1 Displacement Grid 1	80.10000	21.20000	-3.50000	0.10270	-3.6244	-163.92E-9	
-0.014688	319.86E-9						
1 Displacement Grid 1	81.10000	21.20000	-3.50000	0.09821	-3.6244	-145.62E-9	
-0.013714	298.65E-9						
1 Displacement Grid 1	0.10000	22.20000	-3.50000	0.09997	-3.6244	-152.74E-9	
-0.014096	306.95E-9						
1 Displacement Grid 1	1.10000	22.20000	-3.50000	0.10458	-3.6244	-172.34E-9	
-0.015117	329.19E-9						
1 Displacement Grid 1	2.10000	22.20000	-3.50000	0.10935	-3.6244	-195.02E-9	
-0.016236	353.57E-9						
1 Displacement Grid 1	3.10000	22.20000	-3.50000	0.11427	-3.6244	-221.31E-9	
-0.017466	380.34E-9						
1 Displacement Grid 1	4.10000	22.20000	-3.50000	0.11932	-3.6244	-251.93E-9	
-0.018820	409.82E-9						
1 Displacement Grid 1	5.10000	22.20000	-3.50000	0.12445	-3.6244	-287.69E-9	
-0.020312	442.32E-9						
1 Displacement Grid 1	6.10000	22.20000	-3.50000	0.12965	-3.6244	-329.62E-9	
-0.021961	478.23E-9						
1 Displacement Grid 1	7.10000	22.20000	-3.50000	0.13484	-3.6244	-378.99E-9	
-0.023788	518.00E-9						
1 Displacement Grid 1	8.10000	22.20000	-3.50000	0.13997	-3.6244	-437.34E-9	
-0.025814	562.13E-9						
1 Displacement Grid 1	9.10000	22.20000	-3.50000	0.14494	-3.6244	-506.60E-9	
-0.028068	611.20E-9						
1 Displacement Grid 1	10.10000	22.20000	-3.50000	0.14965	-3.6244	-589.18E-9	
-0.030581	665.91E-9						
1 Displacement Grid 1	11.10000	22.20000	-3.50000	0.15395	-3.6244	-688.08E-9	
-0.033387	727.02E-9						
1 Displacement Grid 1	12.10000	22.20000	-3.50000	0.15768	-3.6244	-807.10E-9	
-0.036530	795.46E-9						
1 Displacement Grid 1	13.10000	22.20000	-3.50000	0.16064	-3.6244	-951.05E-9	
-0.040058	872.27E-9						
1 Displacement Grid 1	14.10000	22.20000	-3.50000	0.16256	-3.6244	-1.1260E-6	
-0.044026	958.67E-9						
1 Displacement Grid 1	15.10000	22.20000	-3.50000	0.16316	-3.6244	-1.3398E-6	
-0.048501	1.0561E-6						
1 Displacement Grid 1	16.10000	22.20000	-3.50000	0.16207	-3.6244	-1.6025E-6	
-0.053557	1.1662E-6						
1 Displacement Grid 1	17.10000	22.20000	-3.50000	0.15889	-3.6244	-1.9268E-6	
-0.059282	1.2908E-6						
1 Displacement Grid 1	18.10000	22.20000	-3.50000	0.15315	-3.6244	-2.3294E-6	
-0.065776	1.4322E-6						
1 Displacement Grid 1	19.10000	22.20000	-3.50000	0.14432	-3.6244	-2.8315E-6	
-0.073153	1.5928E-6						
1 Displacement Grid 1	20.10000	22.20000	-3.50000	0.13183	-3.6244	-3.4603E-6	
-0.081542	1.7754E-6						
1 Displacement Grid 1	21.10000	22.20000	-3.50000	0.11509	-3.6244	-4.2505E-6	
-0.091082	1.9831E-6						
1 Displacement Grid 1	22.10000	22.20000	-3.50000	0.09350	-3.6244	-5.2449E-6	
-0.10192	2.2191E-6						
1 Displacement Grid 1	23.10000	22.20000	-3.50000	0.06652	-3.6244	-6.4951E-6	
-0.11421	2.4867E-6						
1 Displacement Grid 1	24.10000	22.20000	-3.50000	0.03370	-3.6244	-8.0601E-6	
-0.12809	2.7887E-6						
1 Displacement Grid 1	25.10000	22.20000	-3.50000	-0.00524	-3.6244	-10.001E-6	
-0.14364	3.1272E-6						
1 Displacement Grid 1	26.10000	22.20000	-3.50000	-0.05036	-3.6244	-12.369E-6	
-0.16089	3.5026E-6						

1 Displacement Grid 1	27.10000	22.20000	-3.50000	-0.10138	-3.6244	-15.189E-6
-0.17974 3.9128E-6						
1 Displacement Grid 1	28.10000	22.20000	-3.50000	-0.15761	-3.6244	-18.437E-6
-0.19994 4.3524E-6						
1 Displacement Grid 1	29.10000	22.20000	-3.50000	-0.21790	-3.6244	-22.018E-6
-0.22106 4.8121E-6						
1 Displacement Grid 1	30.10000	22.20000	-3.50000	-0.28058	-3.6244	-25.771E-6
-0.24251 5.2789E-6						
1 Displacement Grid 1	31.10000	22.20000	-3.50000	-0.34363	-3.6244	-29.490E-6
-0.26361 5.7380E-6						
1 Displacement Grid 1	32.10000	22.20000	-3.50000	-0.40488	-3.6244	-32.973E-6
-0.28368 6.1748E-6						
1 Displacement Grid 1	33.10000	22.20000	-3.50000	-0.46231	-3.6244	-36.069E-6
-0.30214 6.5766E-6						
1 Displacement Grid 1	34.10000	22.20000	-3.50000	-0.51426	-3.6244	-38.697E-6
-0.31858 6.9344E-6						
1 Displacement Grid 1	35.10000	22.20000	-3.50000	-0.55958	-3.6244	-40.837E-6
-0.33274 7.2424E-6						
1 Displacement Grid 1	36.10000	22.20000	-3.50000	-0.59758	-3.6244	-42.515E-6
-0.34449 7.4983E-6						
1 Displacement Grid 1	37.10000	22.20000	-3.50000	-0.62795	-3.6244	-43.778E-6
-0.35382 7.7014E-6						
1 Displacement Grid 1	38.10000	22.20000	-3.50000	-0.65061	-3.6244	-44.675E-6
-0.36076 7.8524E-6						
1 Displacement Grid 1	39.10000	22.20000	-3.50000	-0.66563	-3.6244	-45.247E-6
-0.36535 7.9522E-6						
1 Displacement Grid 1	40.10000	22.20000	-3.50000	-0.67310	-3.6244	-45.526E-6
-0.36763 8.0019E-6						
1 Displacement Grid 1	41.10000	22.20000	-3.50000	-0.67310	-3.6244	-45.526E-6
-0.36763 8.0019E-6						
1 Displacement Grid 1	42.10000	22.20000	-3.50000	-0.66563	-3.6244	-45.247E-6
-0.36535 7.9522E-6						
1 Displacement Grid 1	43.10000	22.20000	-3.50000	-0.65061	-3.6244	-44.675E-6
-0.36076 7.8524E-6						
1 Displacement Grid 1	44.10000	22.20000	-3.50000	-0.62795	-3.6244	-43.778E-6
-0.35382 7.7014E-6						
1 Displacement Grid 1	45.10000	22.20000	-3.50000	-0.59758	-3.6244	-42.515E-6
-0.34449 7.4983E-6						
1 Displacement Grid 1	46.10000	22.20000	-3.50000	-0.55958	-3.6244	-40.837E-6
-0.33274 7.2424E-6						
1 Displacement Grid 1	47.10000	22.20000	-3.50000	-0.51426	-3.6244	-38.697E-6
-0.31858 6.9344E-6						
1 Displacement Grid 1	48.10000	22.20000	-3.50000	-0.46231	-3.6244	-36.069E-6
-0.30214 6.5766E-6						
1 Displacement Grid 1	49.10000	22.20000	-3.50000	-0.40488	-3.6244	-32.973E-6
-0.28368 6.1748E-6						
1 Displacement Grid 1	50.10000	22.20000	-3.50000	-0.34363	-3.6244	-29.490E-6
-0.26361 5.7380E-6						
1 Displacement Grid 1	51.10000	22.20000	-3.50000	-0.28058	-3.6244	-25.771E-6
-0.24251 5.2789E-6						
1 Displacement Grid 1	52.10000	22.20000	-3.50000	-0.21790	-3.6244	-22.018E-6
-0.22106 4.8121E-6						
1 Displacement Grid 1	53.10000	22.20000	-3.50000	-0.15761	-3.6244	-18.437E-6
-0.19994 4.3524E-6						
1 Displacement Grid 1	54.10000	22.20000	-3.50000	-0.10138	-3.6244	-15.189E-6
-0.17974 3.9128E-6						
1 Displacement Grid 1	55.10000	22.20000	-3.50000	-0.05036	-3.6244	-12.369E-6
-0.16089 3.5026E-6						
1 Displacement Grid 1	56.10000	22.20000	-3.50000	-0.00524	-3.6244	-10.001E-6
-0.14364 3.1272E-6						
1 Displacement Grid 1	57.10000	22.20000	-3.50000	0.03370	-3.6244	-8.0601E-6
-0.12809 2.7887E-6						
1 Displacement Grid 1	58.10000	22.20000	-3.50000	0.06652	-3.6244	-6.4951E-6
-0.11421 2.4867E-6						
1 Displacement Grid 1	59.10000	22.20000	-3.50000	0.09350	-3.6244	-5.2449E-6
-0.10192 2.2191E-6						
1 Displacement Grid 1	60.10000	22.20000	-3.50000	0.11509	-3.6244	-4.2505E-6
-0.091082 1.9831E-6						
1 Displacement Grid 1	61.10000	22.20000	-3.50000	0.13183	-3.6244	-3.4603E-6
-0.081542 1.7754E-6						
1 Displacement Grid 1	62.10000	22.20000	-3.50000	0.14432	-3.6244	-2.8315E-6

-0.073153	1.5928E-6							
1 Displacement	Grid 1	63.10000	22.20000	-3.50000	0.15315	-3.6244	-2.3294E-6	
-0.065776	1.4322E-6							
1 Displacement	Grid 1	64.10000	22.20000	-3.50000	0.15889	-3.6244	-1.9268E-6	
-0.059282	1.2908E-6							
1 Displacement	Grid 1	65.10000	22.20000	-3.50000	0.16207	-3.6244	-1.6025E-6	
-0.053557	1.1662E-6							
1 Displacement	Grid 1	66.10000	22.20000	-3.50000	0.16316	-3.6244	-1.3398E-6	
-0.048501	1.0561E-6							
1 Displacement	Grid 1	67.10000	22.20000	-3.50000	0.16256	-3.6244	-1.1260E-6	
-0.044026	958.67E-9							
1 Displacement	Grid 1	68.10000	22.20000	-3.50000	0.16064	-3.6244	-951.05E-9	
-0.040058	872.27E-9							
1 Displacement	Grid 1	69.10000	22.20000	-3.50000	0.15768	-3.6244	-807.10E-9	
-0.036530	795.46E-9							
1 Displacement	Grid 1	70.10000	22.20000	-3.50000	0.15395	-3.6244	-688.08E-9	
-0.033387	727.02E-9							
1 Displacement	Grid 1	71.10000	22.20000	-3.50000	0.14965	-3.6244	-589.18E-9	
-0.030581	665.91E-9							
1 Displacement	Grid 1	72.10000	22.20000	-3.50000	0.14494	-3.6244	-506.60E-9	
-0.028068	611.20E-9							
1 Displacement	Grid 1	73.10000	22.20000	-3.50000	0.13997	-3.6244	-437.34E-9	
-0.025814	562.13E-9							
1 Displacement	Grid 1	74.10000	22.20000	-3.50000	0.13484	-3.6244	-378.99E-9	
-0.023788	518.00E-9							
1 Displacement	Grid 1	75.10000	22.20000	-3.50000	0.12965	-3.6244	-329.62E-9	
-0.021961	478.23E-9							
1 Displacement	Grid 1	76.10000	22.20000	-3.50000	0.12445	-3.6244	-287.69E-9	
-0.020312	442.32E-9							
1 Displacement	Grid 1	77.10000	22.20000	-3.50000	0.11932	-3.6244	-251.93E-9	
-0.018820	409.82E-9							
1 Displacement	Grid 1	78.10000	22.20000	-3.50000	0.11427	-3.6244	-221.31E-9	
-0.017466	380.34E-9							
1 Displacement	Grid 1	79.10000	22.20000	-3.50000	0.10935	-3.6244	-195.02E-9	
-0.016236	353.57E-9							
1 Displacement	Grid 1	80.10000	22.20000	-3.50000	0.10458	-3.6244	-172.34E-9	
-0.015117	329.19E-9							
1 Displacement	Grid 1	81.10000	22.20000	-3.50000	0.09997	-3.6244	-152.74E-9	
-0.014096	306.95E-9							
1 Displacement	Grid 1	0.10000	23.20000	-3.50000	0.10167	-3.6244	-159.84E-9	
-0.014469	315.08E-9							
1 Displacement	Grid 1	1.10000	23.20000	-3.50000	0.10639	-3.6244	-180.78E-9	
-0.015537	338.34E-9							
1 Displacement	Grid 1	2.10000	23.20000	-3.50000	0.11127	-3.6244	-205.08E-9	
-0.016711	363.90E-9							
1 Displacement	Grid 1	3.10000	23.20000	-3.50000	0.11629	-3.6244	-233.36E-9	
-0.018004	392.05E-9							
1 Displacement	Grid 1	4.10000	23.20000	-3.50000	0.12143	-3.6244	-266.41E-9	
-0.019430	423.11E-9							
1 Displacement	Grid 1	5.10000	23.20000	-3.50000	0.12666	-3.6244	-305.19E-9	
-0.021008	457.46E-9							
1 Displacement	Grid 1	6.10000	23.20000	-3.50000	0.13193	-3.6244	-350.88E-9	
-0.022756	495.53E-9							
1 Displacement	Grid 1	7.10000	23.20000	-3.50000	0.13716	-3.6244	-404.94E-9	
-0.024699	537.83E-9							
1 Displacement	Grid 1	8.10000	23.20000	-3.50000	0.14230	-3.6244	-469.18E-9	
-0.026862	584.94E-9							
1 Displacement	Grid 1	9.10000	23.20000	-3.50000	0.14722	-3.6244	-545.90E-9	
-0.029278	637.53E-9							
1 Displacement	Grid 1	10.10000	23.20000	-3.50000	0.15181	-3.6244	-637.98E-9	
-0.031982	696.41E-9							
1 Displacement	Grid 1	11.10000	23.20000	-3.50000	0.15589	-3.6244	-749.07E-9	
-0.035017	762.50E-9							
1 Displacement	Grid 1	12.10000	23.20000	-3.50000	0.15927	-3.6244	-883.85E-9	
-0.038433	836.88E-9							
1 Displacement	Grid 1	13.10000	23.20000	-3.50000	0.16169	-3.6244	-1.0483E-6	
-0.042289	920.84E-9							
1 Displacement	Grid 1	14.10000	23.20000	-3.50000	0.16285	-3.6244	-1.2502E-6	
-0.046654	1.0159E-6							
1 Displacement	Grid 1	15.10000	23.20000	-3.50000	0.16238	-3.6244	-1.4997E-6	
-0.051610	1.1238E-6							

1 Displacement Grid 1	16.10000	23.20000	-3.50000	0.15983	-3.6244	-1.8101E-6
-0.057253 1.2466E-6						
1 Displacement Grid 1	17.10000	23.20000	-3.50000	0.15468	-3.6244	-2.1988E-6
-0.063697 1.3870E-6						
1 Displacement Grid 1	18.10000	23.20000	-3.50000	0.14633	-3.6244	-2.6891E-6
-0.071078 1.5476E-6						
1 Displacement Grid 1	19.10000	23.20000	-3.50000	0.13410	-3.6244	-3.3119E-6
-0.079552 1.7321E-6						
1 Displacement Grid 1	20.10000	23.20000	-3.50000	0.11721	-3.6244	-4.1086E-6
-0.089305 1.9444E-6						
1 Displacement Grid 1	21.10000	23.20000	-3.50000	0.09485	-3.6244	-5.1340E-6
-0.10055 2.1892E-6						
1 Displacement Grid 1	22.10000	23.20000	-3.50000	0.06619	-3.6244	-6.4605E-6
-0.11352 2.4716E-6						
1 Displacement Grid 1	23.10000	23.20000	-3.50000	0.03042	-3.6244	-8.1816E-6
-0.12848 2.7973E-6						
1 Displacement Grid 1	24.10000	23.20000	-3.50000	-0.01317	-3.6244	-10.414E-6
-0.14569 3.1719E-6						
1 Displacement Grid 1	25.10000	23.20000	-3.50000	-0.06508	-3.6244	-13.291E-6
-0.16538 3.6004E-6						
1 Displacement Grid 1	26.10000	23.20000	-3.50000	-0.12556	-3.6244	-16.950E-6
-0.18770 4.0860E-6						
1 Displacement Grid 1	27.10000	23.20000	-3.50000	-0.19445	-3.6244	-21.492E-6
-0.21261 4.6281E-6						
1 Displacement Grid 1	28.10000	23.20000	-3.50000	-0.27103	-3.6244	-26.922E-6
-0.23983 5.2204E-6						
1 Displacement Grid 1	29.10000	23.20000	-3.50000	-0.35383	-3.6244	-33.084E-6
-0.26873 5.8493E-6						
1 Displacement Grid 1	30.10000	23.20000	-3.50000	-0.44052	-3.6244	-39.642E-6
-0.29836 6.4940E-6						
1 Displacement Grid 1	31.10000	23.20000	-3.50000	-0.52799	-3.6244	-46.138E-6
-0.32756 7.1293E-6						
1 Displacement Grid 1	32.10000	23.20000	-3.50000	-0.61287	-3.6244	-52.127E-6
-0.35519 7.7304E-6						
1 Displacement Grid 1	33.10000	23.20000	-3.50000	-0.69205	-3.6244	-57.303E-6
-0.38033 8.2775E-6						
1 Displacement Grid 1	34.10000	23.20000	-3.50000	-0.76313	-3.6244	-61.545E-6
-0.40240 8.7577E-6						
1 Displacement Grid 1	35.10000	23.20000	-3.50000	-0.82458	-3.6244	-64.876E-6
-0.42111 9.1650E-6						
1 Displacement Grid 1	36.10000	23.20000	-3.50000	-0.87562	-3.6244	-67.399E-6
-0.43643 9.4983E-6						
1 Displacement Grid 1	37.10000	23.20000	-3.50000	-0.91607	-3.6244	-69.241E-6
-0.44843 9.7595E-6						
1 Displacement Grid 1	38.10000	23.20000	-3.50000	-0.94603	-3.6244	-70.517E-6
-0.45726 9.9516E-6						
1 Displacement Grid 1	39.10000	23.20000	-3.50000	-0.96579	-3.6244	-71.317E-6
-0.46306 10.078E-6						
1 Displacement Grid 1	40.10000	23.20000	-3.50000	-0.97560	-3.6244	-71.703E-6
-0.46592 10.140E-6						
1 Displacement Grid 1	41.10000	23.20000	-3.50000	-0.97560	-3.6244	-71.703E-6
-0.46592 10.140E-6						
1 Displacement Grid 1	42.10000	23.20000	-3.50000	-0.96579	-3.6244	-71.317E-6
-0.46306 10.078E-6						
1 Displacement Grid 1	43.10000	23.20000	-3.50000	-0.94603	-3.6244	-70.517E-6
-0.45726 9.9516E-6						
1 Displacement Grid 1	44.10000	23.20000	-3.50000	-0.91607	-3.6244	-69.241E-6
-0.44843 9.7595E-6						
1 Displacement Grid 1	45.10000	23.20000	-3.50000	-0.87562	-3.6244	-67.399E-6
-0.43643 9.4983E-6						
1 Displacement Grid 1	46.10000	23.20000	-3.50000	-0.82458	-3.6244	-64.876E-6
-0.42111 9.1650E-6						
1 Displacement Grid 1	47.10000	23.20000	-3.50000	-0.76313	-3.6244	-61.545E-6
-0.40240 8.7577E-6						
1 Displacement Grid 1	48.10000	23.20000	-3.50000	-0.69205	-3.6244	-57.303E-6
-0.38033 8.2775E-6						
1 Displacement Grid 1	49.10000	23.20000	-3.50000	-0.61287	-3.6244	-52.127E-6
-0.35519 7.7304E-6						
1 Displacement Grid 1	50.10000	23.20000	-3.50000	-0.52799	-3.6244	-46.138E-6
-0.32756 7.1293E-6						
1 Displacement Grid 1	51.10000	23.20000	-3.50000	-0.44052	-3.6244	-39.642E-6

-0.29836	6.4940E-6							
1 Displacement Grid 1		52.10000	23.20000	-3.50000	-0.35383	-3.6244	-33.084E-6	
-0.26873	5.8493E-6							
1 Displacement Grid 1		53.10000	23.20000	-3.50000	-0.27103	-3.6244	-26.922E-6	
-0.23983	5.2204E-6							
1 Displacement Grid 1		54.10000	23.20000	-3.50000	-0.19445	-3.6244	-21.492E-6	
-0.21261	4.6281E-6							
1 Displacement Grid 1		55.10000	23.20000	-3.50000	-0.12556	-3.6244	-16.950E-6	
-0.18770	4.0860E-6							
1 Displacement Grid 1		56.10000	23.20000	-3.50000	-0.06508	-3.6244	-13.291E-6	
-0.16538	3.6004E-6							
1 Displacement Grid 1		57.10000	23.20000	-3.50000	-0.01317	-3.6244	-10.414E-6	
-0.14569	3.1719E-6							
1 Displacement Grid 1		58.10000	23.20000	-3.50000	0.03042	-3.6244	-8.1816E-6	
-0.12848	2.7973E-6							
1 Displacement Grid 1		59.10000	23.20000	-3.50000	0.06619	-3.6244	-6.4605E-6	
-0.11352	2.4716E-6							
1 Displacement Grid 1		60.10000	23.20000	-3.50000	0.09485	-3.6244	-5.1340E-6	
-0.10055	2.1892E-6							
1 Displacement Grid 1		61.10000	23.20000	-3.50000	0.11721	-3.6244	-4.1086E-6	
-0.089305	1.9444E-6							
1 Displacement Grid 1		62.10000	23.20000	-3.50000	0.13410	-3.6244	-3.3119E-6	
-0.079552	1.7321E-6							
1 Displacement Grid 1		63.10000	23.20000	-3.50000	0.14633	-3.6244	-2.6891E-6	
-0.071078	1.5476E-6							
1 Displacement Grid 1		64.10000	23.20000	-3.50000	0.15468	-3.6244	-2.1988E-6	
-0.063697	1.3870E-6							
1 Displacement Grid 1		65.10000	23.20000	-3.50000	0.15983	-3.6244	-1.8101E-6	
-0.057253	1.2466E-6							
1 Displacement Grid 1		66.10000	23.20000	-3.50000	0.16238	-3.6244	-1.4997E-6	
-0.051610	1.1238E-6							
1 Displacement Grid 1		67.10000	23.20000	-3.50000	0.16285	-3.6244	-1.2502E-6	
-0.046654	1.0159E-6							
1 Displacement Grid 1		68.10000	23.20000	-3.50000	0.16169	-3.6244	-1.0483E-6	
-0.042289	920.84E-9							
1 Displacement Grid 1		69.10000	23.20000	-3.50000	0.15927	-3.6244	-883.85E-9	
-0.038433	836.88E-9							
1 Displacement Grid 1		70.10000	23.20000	-3.50000	0.15589	-3.6244	-749.07E-9	
-0.035017	762.50E-9							
1 Displacement Grid 1		71.10000	23.20000	-3.50000	0.15181	-3.6244	-637.98E-9	
-0.031982	696.41E-9							
1 Displacement Grid 1		72.10000	23.20000	-3.50000	0.14722	-3.6244	-545.90E-9	
-0.029278	637.53E-9							
1 Displacement Grid 1		73.10000	23.20000	-3.50000	0.14230	-3.6244	-469.18E-9	
-0.026862	584.94E-9							
1 Displacement Grid 1		74.10000	23.20000	-3.50000	0.13716	-3.6244	-404.94E-9	
-0.024699	537.83E-9							
1 Displacement Grid 1		75.10000	23.20000	-3.50000	0.13193	-3.6244	-350.88E-9	
-0.022756	495.53E-9							
1 Displacement Grid 1		76.10000	23.20000	-3.50000	0.12666	-3.6244	-305.19E-9	
-0.021008	457.46E-9							
1 Displacement Grid 1		77.10000	23.20000	-3.50000	0.12143	-3.6244	-266.41E-9	
-0.019430	423.11E-9							
1 Displacement Grid 1		78.10000	23.20000	-3.50000	0.11629	-3.6244	-233.36E-9	
-0.018004	392.05E-9							
1 Displacement Grid 1		79.10000	23.20000	-3.50000	0.11127	-3.6244	-205.08E-9	
-0.016711	363.90E-9							
1 Displacement Grid 1		80.10000	23.20000	-3.50000	0.10639	-3.6244	-180.78E-9	
-0.015537	338.34E-9							
1 Displacement Grid 1		81.10000	23.20000	-3.50000	0.10167	-3.6244	-159.84E-9	
-0.014469	315.08E-9							
1 Displacement Grid 1		0.10000	24.20000	-3.50000	0.10328	-3.6244	-166.88E-9	
-0.014832	322.98E-9							
1 Displacement Grid 1		1.10000	24.20000	-3.50000	0.10810	-3.6244	-189.17E-9	
-0.015947	347.26E-9							
1 Displacement Grid 1		2.10000	24.20000	-3.50000	0.11308	-3.6244	-215.11E-9	
-0.017175	374.00E-9							
1 Displacement Grid 1		3.10000	24.20000	-3.50000	0.11821	-3.6244	-245.41E-9	
-0.018530	403.51E-9							
1 Displacement Grid 1		4.10000	24.20000	-3.50000	0.12344	-3.6244	-280.97E-9	
-0.020029	436.15E-9							

1 Displacement Grid 1	5.10000	24.20000	-3.50000	0.12875	-3.6244	-322.85E-9
-0.021692 472.36E-9						
1 Displacement Grid 1	6.10000	24.20000	-3.50000	0.13407	-3.6244	-372.42E-9
-0.023540 512.61E-9						
1 Displacement Grid 1	7.10000	24.20000	-3.50000	0.13934	-3.6244	-431.36E-9
-0.025601 557.47E-9						
1 Displacement Grid 1	8.10000	24.20000	-3.50000	0.14446	-3.6244	-501.78E-9
-0.027903 607.61E-9						
1 Displacement Grid 1	9.10000	24.20000	-3.50000	0.14931	-3.6244	-586.38E-9
-0.030484 663.81E-9						
1 Displacement Grid 1	10.10000	24.20000	-3.50000	0.15374	-3.6244	-688.57E-9
-0.033386 726.99E-9						
1 Displacement Grid 1	11.10000	24.20000	-3.50000	0.15756	-3.6244	-812.75E-9
-0.036658 798.23E-9						
1 Displacement Grid 1	12.10000	24.20000	-3.50000	0.16052	-3.6244	-964.60E-9
-0.040359 878.82E-9						
1 Displacement Grid 1	13.10000	24.20000	-3.50000	0.16232	-3.6244	-1.1515E-6
-0.044560 970.30E-9						
1 Displacement Grid 1	14.10000	24.20000	-3.50000	0.16260	-3.6244	-1.3833E-6
-0.049346 1.0745E-6						
1 Displacement Grid 1	15.10000	24.20000	-3.50000	0.16089	-3.6244	-1.6729E-6
-0.054817 1.1936E-6						
1 Displacement Grid 1	16.10000	24.20000	-3.50000	0.15666	-3.6244	-2.0377E-6
-0.061096 1.3303E-6						
1 Displacement Grid 1	17.10000	24.20000	-3.50000	0.14924	-3.6244	-2.5013E-6
-0.068328 1.4878E-6						
1 Displacement Grid 1	18.10000	24.20000	-3.50000	0.13787	-3.6244	-3.0957E-6
-0.076693 1.6699E-6						
1 Displacement Grid 1	19.10000	24.20000	-3.50000	0.12165	-3.6244	-3.8653E-6
-0.086406 1.8813E-6						
1 Displacement Grid 1	20.10000	24.20000	-3.50000	0.09958	-3.6244	-4.8717E-6
-0.097727 2.1278E-6						
1 Displacement Grid 1	21.10000	24.20000	-3.50000	0.07054	-3.6244	-6.2010E-6
-0.11097 2.4161E-6						
1 Displacement Grid 1	22.10000	24.20000	-3.50000	0.03338	-3.6244	-7.9736E-6
-0.12651 2.7543E-6						
1 Displacement Grid 1	23.10000	24.20000	-3.50000	-0.01309	-3.6244	-10.357E-6
-0.14478 3.1520E-6						
1 Displacement Grid 1	24.10000	24.20000	-3.50000	-0.06992	-3.6244	-13.578E-6
-0.16626 3.6195E-6						
1 Displacement Grid 1	25.10000	24.20000	-3.50000	-0.13801	-3.6244	-17.934E-6
-0.19146 4.1678E-6						
1 Displacement Grid 1	26.10000	24.20000	-3.50000	-0.21790	-3.6244	-23.775E-6
-0.22079 4.8061E-6						
1 Displacement Grid 1	27.10000	24.20000	-3.50000	-0.30976	-3.6244	-31.440E-6
-0.25448 5.5390E-6						
1 Displacement Grid 1	28.10000	24.20000	-3.50000	-0.41310	-3.6244	-41.101E-6
-0.29228 6.3614E-6						
1 Displacement Grid 1	29.10000	24.20000	-3.50000	-0.52635	-3.6244	-52.540E-6
-0.33329 7.2536E-6						
1 Displacement Grid 1	30.10000	24.20000	-3.50000	-0.64625	-3.6244	-64.998E-6
-0.37588 8.1799E-6						
1 Displacement Grid 1	31.10000	24.20000	-3.50000	-0.76792	-3.6244	-77.317E-6
-0.41790 9.0939E-6						
1 Displacement Grid 1	32.10000	24.20000	-3.50000	-0.88582	-3.6244	-88.389E-6
-0.45728 9.9505E-6						
1 Displacement Grid 1	33.10000	24.20000	-3.50000	-0.99500	-3.6244	-97.558E-6
-0.49248 10.716E-6						
1 Displacement Grid 1	34.10000	24.20000	-3.50000	-1.09196	-3.6244	-104.70E-6
-0.52271 11.374E-6						
1 Displacement Grid 1	35.10000	24.20000	-3.50000	-1.17477	-3.6244	-110.03E-6
-0.54779 11.920E-6						
1 Displacement Grid 1	36.10000	24.20000	-3.50000	-1.24276	-3.6244	-113.88E-6
-0.56790 12.357E-6						
1 Displacement Grid 1	37.10000	24.20000	-3.50000	-1.29606	-3.6244	-116.58E-6
-0.58339 12.694E-6						
1 Displacement Grid 1	38.10000	24.20000	-3.50000	-1.33522	-3.6244	-118.40E-6
-0.59464 12.939E-6						
1 Displacement Grid 1	39.10000	24.20000	-3.50000	-1.36088	-3.6244	-119.52E-6
-0.60195 13.098E-6						
1 Displacement Grid 1	40.10000	24.20000	-3.50000	-1.37356	-3.6244	-120.05E-6

-0.60555	13.177E-6						
1 Displacement Grid 1	41.10000	24.20000	-3.50000	-1.37356	-3.6244	-120.05E-6	
-0.60555	13.177E-6						
1 Displacement Grid 1	42.10000	24.20000	-3.50000	-1.36088	-3.6244	-119.52E-6	
-0.60195	13.098E-6						
1 Displacement Grid 1	43.10000	24.20000	-3.50000	-1.33522	-3.6244	-118.40E-6	
-0.59464	12.939E-6						
1 Displacement Grid 1	44.10000	24.20000	-3.50000	-1.29606	-3.6244	-116.58E-6	
-0.58339	12.694E-6						
1 Displacement Grid 1	45.10000	24.20000	-3.50000	-1.24276	-3.6244	-113.88E-6	
-0.56790	12.357E-6						
1 Displacement Grid 1	46.10000	24.20000	-3.50000	-1.17477	-3.6244	-110.03E-6	
-0.54779	11.920E-6						
1 Displacement Grid 1	47.10000	24.20000	-3.50000	-1.09196	-3.6244	-104.70E-6	
-0.52271	11.374E-6						
1 Displacement Grid 1	48.10000	24.20000	-3.50000	-0.99500	-3.6244	-97.558E-6	
-0.49248	10.716E-6						
1 Displacement Grid 1	49.10000	24.20000	-3.50000	-0.88582	-3.6244	-88.389E-6	
-0.45728	9.9505E-6						
1 Displacement Grid 1	50.10000	24.20000	-3.50000	-0.76792	-3.6244	-77.317E-6	
-0.41790	9.0939E-6						
1 Displacement Grid 1	51.10000	24.20000	-3.50000	-0.64625	-3.6244	-64.998E-6	
-0.37588	8.1799E-6						
1 Displacement Grid 1	52.10000	24.20000	-3.50000	-0.52635	-3.6244	-52.540E-6	
-0.33329	7.2536E-6						
1 Displacement Grid 1	53.10000	24.20000	-3.50000	-0.41310	-3.6244	-41.101E-6	
-0.29228	6.3614E-6						
1 Displacement Grid 1	54.10000	24.20000	-3.50000	-0.30976	-3.6244	-31.440E-6	
-0.25448	5.5390E-6						
1 Displacement Grid 1	55.10000	24.20000	-3.50000	-0.21790	-3.6244	-23.775E-6	
-0.22079	4.8061E-6						
1 Displacement Grid 1	56.10000	24.20000	-3.50000	-0.13801	-3.6244	-17.934E-6	
-0.19146	4.1678E-6						
1 Displacement Grid 1	57.10000	24.20000	-3.50000	-0.06992	-3.6244	-13.578E-6	
-0.16626	3.6195E-6						
1 Displacement Grid 1	58.10000	24.20000	-3.50000	-0.01309	-3.6244	-10.357E-6	
-0.14478	3.1520E-6						
1 Displacement Grid 1	59.10000	24.20000	-3.50000	0.03338	-3.6244	-7.9736E-6	
-0.12651	2.7543E-6						
1 Displacement Grid 1	60.10000	24.20000	-3.50000	0.07054	-3.6244	-6.2010E-6	
-0.11097	2.4161E-6						
1 Displacement Grid 1	61.10000	24.20000	-3.50000	0.09958	-3.6244	-4.8717E-6	
-0.097727	2.1278E-6						
1 Displacement Grid 1	62.10000	24.20000	-3.50000	0.12165	-3.6244	-3.8653E-6	
-0.086406	1.8813E-6						
1 Displacement Grid 1	63.10000	24.20000	-3.50000	0.13787	-3.6244	-3.0957E-6	
-0.076693	1.6699E-6						
1 Displacement Grid 1	64.10000	24.20000	-3.50000	0.14924	-3.6244	-2.5013E-6	
-0.068328	1.4878E-6						
1 Displacement Grid 1	65.10000	24.20000	-3.50000	0.15666	-3.6244	-2.0377E-6	
-0.061096	1.3303E-6						
1 Displacement Grid 1	66.10000	24.20000	-3.50000	0.16089	-3.6244	-1.6729E-6	
-0.054817	1.1936E-6						
1 Displacement Grid 1	67.10000	24.20000	-3.50000	0.16260	-3.6244	-1.3833E-6	
-0.049346	1.0745E-6						
1 Displacement Grid 1	68.10000	24.20000	-3.50000	0.16232	-3.6244	-1.1515E-6	
-0.044560	970.30E-9						
1 Displacement Grid 1	69.10000	24.20000	-3.50000	0.16052	-3.6244	-964.60E-9	
-0.040359	878.82E-9						
1 Displacement Grid 1	70.10000	24.20000	-3.50000	0.15756	-3.6244	-812.75E-9	
-0.036658	798.23E-9						
1 Displacement Grid 1	71.10000	24.20000	-3.50000	0.15374	-3.6244	-688.57E-9	
-0.033386	726.99E-9						
1 Displacement Grid 1	72.10000	24.20000	-3.50000	0.14931	-3.6244	-586.38E-9	
-0.030484	663.81E-9						
1 Displacement Grid 1	73.10000	24.20000	-3.50000	0.14446	-3.6244	-501.78E-9	
-0.027903	607.61E-9						
1 Displacement Grid 1	74.10000	24.20000	-3.50000	0.13934	-3.6244	-431.36E-9	
-0.025601	557.47E-9						
1 Displacement Grid 1	75.10000	24.20000	-3.50000	0.13407	-3.6244	-372.42E-9	
-0.023540	512.61E-9						

1 Displacement Grid 1	76.10000	24.20000	-3.50000	0.12875	-3.6244	-322.85E-9
-0.021692 472.36E-9						
1 Displacement Grid 1	77.10000	24.20000	-3.50000	0.12344	-3.6244	-280.97E-9
-0.020029 436.15E-9						
1 Displacement Grid 1	78.10000	24.20000	-3.50000	0.11821	-3.6244	-245.41E-9
-0.018530 403.51E-9						
1 Displacement Grid 1	79.10000	24.20000	-3.50000	0.11308	-3.6244	-215.11E-9
-0.017175 374.00E-9						
1 Displacement Grid 1	80.10000	24.20000	-3.50000	0.10810	-3.6244	-189.17E-9
-0.015947 347.26E-9						
1 Displacement Grid 1	81.10000	24.20000	-3.50000	0.10328	-3.6244	-166.88E-9
-0.014832 322.98E-9						
1 Displacement Grid 1	0.10000	25.20000	-3.50000	0.10481	-3.6244	-173.79E-9
-0.015182 330.60E-9						
1 Displacement Grid 1	1.10000	25.20000	-3.50000	0.10973	-3.6244	-197.42E-9
-0.016342 355.88E-9						
1 Displacement Grid 1	2.10000	25.20000	-3.50000	0.11480	-3.6244	-225.01E-9
-0.017623 383.77E-9						
1 Displacement Grid 1	3.10000	25.20000	-3.50000	0.12001	-3.6244	-257.36E-9
-0.019041 414.63E-9						
1 Displacement Grid 1	4.10000	25.20000	-3.50000	0.12533	-3.6244	-295.45E-9
-0.020612 448.85E-9						
1 Displacement Grid 1	5.10000	25.20000	-3.50000	0.13070	-3.6244	-340.49E-9
-0.022360 486.90E-9						
1 Displacement Grid 1	6.10000	25.20000	-3.50000	0.13607	-3.6244	-394.03E-9
-0.024308 529.33E-9						
1 Displacement Grid 1	7.10000	25.20000	-3.50000	0.14135	-3.6244	-458.00E-9
-0.026487 576.76E-9						
1 Displacement Grid 1	8.10000	25.20000	-3.50000	0.14644	-3.6244	-534.82E-9
-0.028930 629.96E-9						
1 Displacement Grid 1	9.10000	25.20000	-3.50000	0.15119	-3.6244	-627.63E-9
-0.031678 689.81E-9						
1 Displacement Grid 1	10.10000	25.20000	-3.50000	0.15543	-3.6244	-740.45E-9
-0.034781 757.36E-9						
1 Displacement Grid 1	11.10000	25.20000	-3.50000	0.15894	-3.6244	-878.48E-9
-0.038295 833.88E-9						
1 Displacement Grid 1	12.10000	25.20000	-3.50000	0.16142	-3.6244	-1.0486E-6
-0.042291 920.88E-9						
1 Displacement Grid 1	13.10000	25.20000	-3.50000	0.16253	-3.6244	-1.2598E-6
-0.046851 1.0202E-6						
1 Displacement Grid 1	14.10000	25.20000	-3.50000	0.16181	-3.6244	-1.5242E-6
-0.052078 1.1340E-6						
1 Displacement Grid 1	15.10000	25.20000	-3.50000	0.15872	-3.6244	-1.8583E-6
-0.058094 1.2650E-6						
1 Displacement Grid 1	16.10000	25.20000	-3.50000	0.15259	-3.6244	-2.2843E-6
-0.065052 1.4165E-6						
1 Displacement Grid 1	17.10000	25.20000	-3.50000	0.14261	-3.6244	-2.8334E-6
-0.073138 1.5925E-6						
1 Displacement Grid 1	18.10000	25.20000	-3.50000	0.12781	-3.6244	-3.5493E-6
-0.082583 1.7981E-6						
1 Displacement Grid 1	19.10000	25.20000	-3.50000	0.10703	-3.6244	-4.4942E-6
-0.093676 2.0396E-6						
1 Displacement Grid 1	20.10000	25.20000	-3.50000	0.07897	-3.6244	-5.7583E-6
-0.10678 2.3248E-6						
1 Displacement Grid 1	21.10000	25.20000	-3.50000	0.04214	-3.6244	-7.4739E-6
-0.12234 2.6636E-6						
1 Displacement Grid 1	22.10000	25.20000	-3.50000	-0.00508	-3.6244	-9.8375E-6
-0.14094 3.0684E-6						
1 Displacement Grid 1	23.10000	25.20000	-3.50000	-0.06434	-3.6244	-13.143E-6
-0.16328 3.5545E-6						
1 Displacement Grid 1	24.10000	25.20000	-3.50000	-0.13722	-3.6244	-17.830E-6
-0.19021 4.1407E-6						
1 Displacement Grid 1	25.10000	25.20000	-3.50000	-0.22513	-3.6244	-24.544E-6
-0.22276 4.8489E-6						
1 Displacement Grid 1	26.10000	25.20000	-3.50000	-0.32909	-3.6244	-34.179E-6
-0.26198 5.7021E-6						
1 Displacement Grid 1	27.10000	25.20000	-3.50000	-0.44982	-3.6244	-47.822E-6
-0.30874 6.7194E-6						
1 Displacement Grid 1	28.10000	25.20000	-3.50000	-0.58777	-3.6244	-66.407E-6
-0.36327 7.9052E-6						
1 Displacement Grid 1	29.10000	25.20000	-3.50000	-0.74216	-3.6244	-89.916E-6



-0.42439	9.2342E-6						
1 Displacement Grid 1	30.10000	25.20000	-3.50000	-0.90885	-3.6244	-116.49E-6	
-0.48907	10.640E-6						
1 Displacement Grid 1	31.10000	25.20000	-3.50000	-1.07961	-3.6244	-142.67E-6	
-0.55292	12.028E-6						
1 Displacement Grid 1	32.10000	25.20000	-3.50000	-1.24461	-3.6244	-165.21E-6	
-0.61169	13.306E-6						
1 Displacement Grid 1	33.10000	25.20000	-3.50000	-1.39566	-3.6244	-182.66E-6	
-0.66270	14.416E-6						
1 Displacement Grid 1	34.10000	25.20000	-3.50000	-1.52772	-3.6244	-195.26E-6	
-0.70507	15.337E-6						
1 Displacement Grid 1	35.10000	25.20000	-3.50000	-1.63866	-3.6244	-204.01E-6	
-0.73911	16.078E-6						
1 Displacement Grid 1	36.10000	25.20000	-3.50000	-1.72838	-3.6244	-209.96E-6	
-0.76568	16.656E-6						
1 Displacement Grid 1	37.10000	25.20000	-3.50000	-1.79783	-3.6244	-213.95E-6	
-0.78571	17.092E-6						
1 Displacement Grid 1	38.10000	25.20000	-3.50000	-1.84834	-3.6244	-216.53E-6	
-0.80001	17.403E-6						
1 Displacement Grid 1	39.10000	25.20000	-3.50000	-1.88120	-3.6244	-218.08E-6	
-0.80920	17.603E-6						
1 Displacement Grid 1	40.10000	25.20000	-3.50000	-1.89737	-3.6244	-218.80E-6	
-0.81370	17.701E-6						
1 Displacement Grid 1	41.10000	25.20000	-3.50000	-1.89737	-3.6244	-218.80E-6	
-0.81370	17.701E-6						
1 Displacement Grid 1	42.10000	25.20000	-3.50000	-1.88120	-3.6244	-218.08E-6	
-0.80920	17.603E-6						
1 Displacement Grid 1	43.10000	25.20000	-3.50000	-1.84834	-3.6244	-216.53E-6	
-0.80001	17.403E-6						
1 Displacement Grid 1	44.10000	25.20000	-3.50000	-1.79783	-3.6244	-213.95E-6	
-0.78571	17.092E-6						
1 Displacement Grid 1	45.10000	25.20000	-3.50000	-1.72838	-3.6244	-209.96E-6	
-0.76568	16.656E-6						
1 Displacement Grid 1	46.10000	25.20000	-3.50000	-1.63866	-3.6244	-204.01E-6	
-0.73911	16.078E-6						
1 Displacement Grid 1	47.10000	25.20000	-3.50000	-1.52772	-3.6244	-195.26E-6	
-0.70507	15.337E-6						
1 Displacement Grid 1	48.10000	25.20000	-3.50000	-1.39566	-3.6244	-182.66E-6	
-0.66270	14.416E-6						
1 Displacement Grid 1	49.10000	25.20000	-3.50000	-1.24461	-3.6244	-165.21E-6	
-0.61169	13.306E-6						
1 Displacement Grid 1	50.10000	25.20000	-3.50000	-1.07961	-3.6244	-142.67E-6	
-0.55292	12.028E-6						
1 Displacement Grid 1	51.10000	25.20000	-3.50000	-0.90885	-3.6244	-116.49E-6	
-0.48907	10.640E-6						
1 Displacement Grid 1	52.10000	25.20000	-3.50000	-0.74216	-3.6244	-89.916E-6	
-0.42439	9.2342E-6						
1 Displacement Grid 1	53.10000	25.20000	-3.50000	-0.58777	-3.6244	-66.407E-6	
-0.36327	7.9052E-6						
1 Displacement Grid 1	54.10000	25.20000	-3.50000	-0.44982	-3.6244	-47.822E-6	
-0.30874	6.7194E-6						
1 Displacement Grid 1	55.10000	25.20000	-3.50000	-0.32909	-3.6244	-34.179E-6	
-0.26198	5.7021E-6						
1 Displacement Grid 1	56.10000	25.20000	-3.50000	-0.22513	-3.6244	-24.544E-6	
-0.22276	4.8489E-6						
1 Displacement Grid 1	57.10000	25.20000	-3.50000	-0.13722	-3.6244	-17.830E-6	
-0.19021	4.1407E-6						
1 Displacement Grid 1	58.10000	25.20000	-3.50000	-0.06434	-3.6244	-13.143E-6	
-0.16328	3.5545E-6						
1 Displacement Grid 1	59.10000	25.20000	-3.50000	-0.00508	-3.6244	-9.8375E-6	
-0.14094	3.0684E-6						
1 Displacement Grid 1	60.10000	25.20000	-3.50000	0.04214	-3.6244	-7.4739E-6	
-0.12234	2.6636E-6						
1 Displacement Grid 1	61.10000	25.20000	-3.50000	0.07897	-3.6244	-5.7583E-6	
-0.10678	2.3248E-6						
1 Displacement Grid 1	62.10000	25.20000	-3.50000	0.10703	-3.6244	-4.4942E-6	
-0.093676	2.0396E-6						
1 Displacement Grid 1	63.10000	25.20000	-3.50000	0.12781	-3.6244	-3.5493E-6	
-0.082583	1.7981E-6						
1 Displacement Grid 1	64.10000	25.20000	-3.50000	0.14261	-3.6244	-2.8334E-6	
-0.073138	1.5925E-6						

1 Displacement Grid 1	65.10000	25.20000	-3.50000	0.15259	-3.6244	-2.2843E-6
-0.065052 1.4165E-6						
1 Displacement Grid 1	66.10000	25.20000	-3.50000	0.15872	-3.6244	-1.8583E-6
-0.058094 1.2650E-6						
1 Displacement Grid 1	67.10000	25.20000	-3.50000	0.16181	-3.6244	-1.5242E-6
-0.052078 1.1340E-6						
1 Displacement Grid 1	68.10000	25.20000	-3.50000	0.16253	-3.6244	-1.2598E-6
-0.046851 1.0202E-6						
1 Displacement Grid 1	69.10000	25.20000	-3.50000	0.16142	-3.6244	-1.0486E-6
-0.042291 920.88E-9						
1 Displacement Grid 1	70.10000	25.20000	-3.50000	0.15894	-3.6244	-878.48E-9
-0.038295 833.88E-9						
1 Displacement Grid 1	71.10000	25.20000	-3.50000	0.15543	-3.6244	-740.45E-9
-0.034781 757.36E-9						
1 Displacement Grid 1	72.10000	25.20000	-3.50000	0.15119	-3.6244	-627.63E-9
-0.031678 689.81E-9						
1 Displacement Grid 1	73.10000	25.20000	-3.50000	0.14644	-3.6244	-534.82E-9
-0.028930 629.96E-9						
1 Displacement Grid 1	74.10000	25.20000	-3.50000	0.14135	-3.6244	-458.00E-9
-0.026487 576.76E-9						
1 Displacement Grid 1	75.10000	25.20000	-3.50000	0.13607	-3.6244	-394.03E-9
-0.024308 529.33E-9						
1 Displacement Grid 1	76.10000	25.20000	-3.50000	0.13070	-3.6244	-340.49E-9
-0.022360 486.90E-9						
1 Displacement Grid 1	77.10000	25.20000	-3.50000	0.12533	-3.6244	-295.45E-9
-0.020612 448.85E-9						
1 Displacement Grid 1	78.10000	25.20000	-3.50000	0.12001	-3.6244	-257.36E-9
-0.019041 414.63E-9						
1 Displacement Grid 1	79.10000	25.20000	-3.50000	0.11480	-3.6244	-225.01E-9
-0.017623 383.77E-9						
1 Displacement Grid 1	80.10000	25.20000	-3.50000	0.10973	-3.6244	-197.42E-9
-0.016342 355.88E-9						
1 Displacement Grid 1	81.10000	25.20000	-3.50000	0.10481	-3.6244	-173.79E-9
-0.015182 330.60E-9						
1 Displacement Grid 1	0.10000	26.20000	-3.50000	0.10624	-3.6244	-180.51E-9
-0.015516 337.88E-9						
1 Displacement Grid 1	1.10000	26.20000	-3.50000	0.11125	-3.6244	-205.47E-9
-0.016721 364.13E-9						
1 Displacement Grid 1	2.10000	26.20000	-3.50000	0.11641	-3.6244	-234.70E-9
-0.018054 393.15E-9						
1 Displacement Grid 1	3.10000	26.20000	-3.50000	0.12170	-3.6244	-269.08E-9
-0.019532 425.32E-9						
1 Displacement Grid 1	4.10000	26.20000	-3.50000	0.12709	-3.6244	-309.70E-9
-0.021174 461.09E-9						
1 Displacement Grid 1	5.10000	26.20000	-3.50000	0.13252	-3.6244	-357.92E-9
-0.023005 500.96E-9						
1 Displacement Grid 1	6.10000	26.20000	-3.50000	0.13792	-3.6244	-415.48E-9
-0.025052 545.53E-9						
1 Displacement Grid 1	7.10000	26.20000	-3.50000	0.14320	-3.6244	-484.54E-9
-0.027348 595.52E-9						
1 Displacement Grid 1	8.10000	26.20000	-3.50000	0.14823	-3.6244	-567.90E-9
-0.029931 651.76E-9						
1 Displacement Grid 1	9.10000	26.20000	-3.50000	0.15286	-3.6244	-669.16E-9
-0.032847 715.26E-9						
1 Displacement Grid 1	10.10000	26.20000	-3.50000	0.15689	-3.6244	-792.98E-9
-0.036152 787.23E-9						
1 Displacement Grid 1	11.10000	26.20000	-3.50000	0.16004	-3.6244	-945.49E-9
-0.039912 869.10E-9						
1 Displacement Grid 1	12.10000	26.20000	-3.50000	0.16200	-3.6244	-1.1348E-6
-0.044208 962.62E-9						
1 Displacement Grid 1	13.10000	26.20000	-3.50000	0.16234	-3.6244	-1.3718E-6
-0.049137 1.0699E-6						
1 Displacement Grid 1	14.10000	26.20000	-3.50000	0.16053	-3.6244	-1.6714E-6
-0.054820 1.1937E-6						
1 Displacement Grid 1	15.10000	26.20000	-3.50000	0.15593	-3.6244	-2.0537E-6
-0.061405 1.3371E-6						
1 Displacement Grid 1	16.10000	26.20000	-3.50000	0.14771	-3.6244	-2.5473E-6
-0.069079 1.5041E-6						
1 Displacement Grid 1	17.10000	26.20000	-3.50000	0.13490	-3.6244	-3.1923E-6
-0.078075 1.7000E-6						
1 Displacement Grid 1	18.10000	26.20000	-3.50000	0.11627	-3.6244	-4.0469E-6

-0.088687	1.9310E-6						
1 Displacement	Grid 1	19.10000	26.20000	-3.50000	0.09039	-3.6244	-5.1967E-6
-0.10129	2.2054E-6						
1 Displacement	Grid 1	20.10000	26.20000	-3.50000	0.05555	-3.6244	-6.7703E-6
-0.11639	2.5340E-6						
1 Displacement	Grid 1	21.10000	26.20000	-3.50000	0.00980	-3.6244	-8.9657E-6
-0.13460	2.9304E-6						
1 Displacement	Grid 1	22.10000	26.20000	-3.50000	-0.04906	-3.6244	-12.095E-6
-0.15678	3.4132E-6						
1 Displacement	Grid 1	23.10000	26.20000	-3.50000	-0.12334	-3.6244	-16.659E-6
-0.18405	4.0066E-6						
1 Displacement	Grid 1	24.10000	26.20000	-3.50000	-0.21537	-3.6244	-23.487E-6
-0.21787	4.7426E-6						
1 Displacement	Grid 1	25.10000	26.20000	-3.50000	-0.32717	-3.6244	-33.951E-6
-0.26020	5.6635E-6						
1 Displacement	Grid 1	26.10000	26.20000	-3.50000	-0.46025	-3.6244	-50.308E-6
-0.31346	6.8218E-6						
1 Displacement	Grid 1	27.10000	26.20000	-3.50000	-0.61574	-3.6244	-76.024E-6
-0.38032	8.2756E-6						
1 Displacement	Grid 1	28.10000	26.20000	-3.50000	-0.79605	-3.6244	-115.43E-6
-0.46284	10.069E-6						
1 Displacement	Grid 1	29.10000	26.20000	-3.50000	-1.00530	-3.6244	-171.07E-6
-0.56036	12.188E-6						
1 Displacement	Grid 1	30.10000	26.20000	-3.50000	-1.24008	-3.6244	-238.28E-6
-0.66696	14.504E-6						
1 Displacement	Grid 1	31.10000	26.20000	-3.50000	-1.48440	-3.6244	-304.00E-6
-0.77201	16.785E-6						
1 Displacement	Grid 1	32.10000	26.20000	-3.50000	-1.71877	-3.6244	-356.38E-6
-0.86548	18.816E-6						
1 Displacement	Grid 1	33.10000	26.20000	-3.50000	-1.92911	-3.6244	-392.60E-6
-0.94261	20.493E-6						
1 Displacement	Grid 1	34.10000	26.20000	-3.50000	-2.10873	-3.6244	-415.94E-6
-1.0034	21.815E-6						
1 Displacement	Grid 1	35.10000	26.20000	-3.50000	-2.25633	-3.6244	-430.63E-6
-1.0502	22.832E-6						
1 Displacement	Grid 1	36.10000	26.20000	-3.50000	-2.37346	-3.6244	-439.89E-6
-1.0853	23.597E-6						
1 Displacement	Grid 1	37.10000	26.20000	-3.50000	-2.46275	-3.6244	-445.73E-6
-1.1112	24.159E-6						
1 Displacement	Grid 1	38.10000	26.20000	-3.50000	-2.52696	-3.6244	-449.36E-6
-1.1293	24.553E-6						
1 Displacement	Grid 1	39.10000	26.20000	-3.50000	-2.56840	-3.6244	-451.48E-6
-1.1407	24.802E-6						
1 Displacement	Grid 1	40.10000	26.20000	-3.50000	-2.58869	-3.6244	-452.45E-6
-1.1463	24.923E-6						
1 Displacement	Grid 1	41.10000	26.20000	-3.50000	-2.58869	-3.6244	-452.45E-6
-1.1463	24.923E-6						
1 Displacement	Grid 1	42.10000	26.20000	-3.50000	-2.56840	-3.6244	-451.48E-6
-1.1407	24.802E-6						
1 Displacement	Grid 1	43.10000	26.20000	-3.50000	-2.52696	-3.6244	-449.36E-6
-1.1293	24.553E-6						
1 Displacement	Grid 1	44.10000	26.20000	-3.50000	-2.46275	-3.6244	-445.73E-6
-1.1112	24.159E-6						
1 Displacement	Grid 1	45.10000	26.20000	-3.50000	-2.37346	-3.6244	-439.89E-6
-1.0853	23.597E-6						
1 Displacement	Grid 1	46.10000	26.20000	-3.50000	-2.25633	-3.6244	-430.63E-6
-1.0502	22.832E-6						
1 Displacement	Grid 1	47.10000	26.20000	-3.50000	-2.10873	-3.6244	-415.94E-6
-1.0034	21.815E-6						
1 Displacement	Grid 1	48.10000	26.20000	-3.50000	-1.92911	-3.6244	-392.60E-6
-0.94261	20.493E-6						
1 Displacement	Grid 1	49.10000	26.20000	-3.50000	-1.71877	-3.6244	-356.38E-6
-0.86548	18.816E-6						
1 Displacement	Grid 1	50.10000	26.20000	-3.50000	-1.48440	-3.6244	-304.00E-6
-0.77201	16.785E-6						
1 Displacement	Grid 1	51.10000	26.20000	-3.50000	-1.24008	-3.6244	-238.28E-6
-0.66696	14.504E-6						
1 Displacement	Grid 1	52.10000	26.20000	-3.50000	-1.00530	-3.6244	-171.07E-6
-0.56036	12.188E-6						
1 Displacement	Grid 1	53.10000	26.20000	-3.50000	-0.79605	-3.6244	-115.43E-6
-0.46284	10.069E-6						

1 Displacement Grid 1	54.10000	26.20000	-3.50000	-0.61574	-3.6244	-76.024E-6
-0.38032 8.2756E-6						
1 Displacement Grid 1	55.10000	26.20000	-3.50000	-0.46025	-3.6244	-50.308E-6
-0.31346 6.8218E-6						
1 Displacement Grid 1	56.10000	26.20000	-3.50000	-0.32717	-3.6244	-33.951E-6
-0.26020 5.6635E-6						
1 Displacement Grid 1	57.10000	26.20000	-3.50000	-0.21537	-3.6244	-23.487E-6
-0.21787 4.7426E-6						
1 Displacement Grid 1	58.10000	26.20000	-3.50000	-0.12334	-3.6244	-16.659E-6
-0.18405 4.0066E-6						
1 Displacement Grid 1	59.10000	26.20000	-3.50000	-0.04906	-3.6244	-12.095E-6
-0.15678 3.4132E-6						
1 Displacement Grid 1	60.10000	26.20000	-3.50000	0.00980	-3.6244	-8.9657E-6
-0.13460 2.9304E-6						
1 Displacement Grid 1	61.10000	26.20000	-3.50000	0.05555	-3.6244	-6.7703E-6
-0.11639 2.5340E-6						
1 Displacement Grid 1	62.10000	26.20000	-3.50000	0.09039	-3.6244	-5.1967E-6
-0.10129 2.2054E-6						
1 Displacement Grid 1	63.10000	26.20000	-3.50000	0.11627	-3.6244	-4.0469E-6
-0.088687 1.9310E-6						
1 Displacement Grid 1	64.10000	26.20000	-3.50000	0.13490	-3.6244	-3.1923E-6
-0.078075 1.7000E-6						
1 Displacement Grid 1	65.10000	26.20000	-3.50000	0.14771	-3.6244	-2.5473E-6
-0.069079 1.5041E-6						
1 Displacement Grid 1	66.10000	26.20000	-3.50000	0.15593	-3.6244	-2.0537E-6
-0.061405 1.3371E-6						
1 Displacement Grid 1	67.10000	26.20000	-3.50000	0.16053	-3.6244	-1.6714E-6
-0.054820 1.1937E-6						
1 Displacement Grid 1	68.10000	26.20000	-3.50000	0.16234	-3.6244	-1.3718E-6
-0.049137 1.0699E-6						
1 Displacement Grid 1	69.10000	26.20000	-3.50000	0.16200	-3.6244	-1.1348E-6
-0.044208 962.62E-9						
1 Displacement Grid 1	70.10000	26.20000	-3.50000	0.16004	-3.6244	-945.49E-9
-0.039912 869.10E-9						
1 Displacement Grid 1	71.10000	26.20000	-3.50000	0.15689	-3.6244	-792.98E-9
-0.036152 787.23E-9						
1 Displacement Grid 1	72.10000	26.20000	-3.50000	0.15286	-3.6244	-669.16E-9
-0.032847 715.26E-9						
1 Displacement Grid 1	73.10000	26.20000	-3.50000	0.14823	-3.6244	-567.90E-9
-0.029931 651.76E-9						
1 Displacement Grid 1	74.10000	26.20000	-3.50000	0.14320	-3.6244	-484.54E-9
-0.027348 595.52E-9						
1 Displacement Grid 1	75.10000	26.20000	-3.50000	0.13792	-3.6244	-415.48E-9
-0.025052 545.53E-9						
1 Displacement Grid 1	76.10000	26.20000	-3.50000	0.13252	-3.6244	-357.92E-9
-0.023005 500.96E-9						
1 Displacement Grid 1	77.10000	26.20000	-3.50000	0.12709	-3.6244	-309.70E-9
-0.021174 461.09E-9						
1 Displacement Grid 1	78.10000	26.20000	-3.50000	0.12170	-3.6244	-269.08E-9
-0.019532 425.32E-9						
1 Displacement Grid 1	79.10000	26.20000	-3.50000	0.11641	-3.6244	-234.70E-9
-0.018054 393.15E-9						
1 Displacement Grid 1	80.10000	26.20000	-3.50000	0.11125	-3.6244	-205.47E-9
-0.016721 364.13E-9						
1 Displacement Grid 1	81.10000	26.20000	-3.50000	0.10624	-3.6244	-180.51E-9
-0.015516 337.88E-9						
1 Displacement Grid 1	0.10000	27.20000	-3.50000	0.10757	-3.6244	-186.96E-9
-0.015832 344.77E-9						
1 Displacement Grid 1	1.10000	27.20000	-3.50000	0.11266	-3.6244	-213.22E-9
-0.017080 371.94E-9						
1 Displacement Grid 1	2.10000	27.20000	-3.50000	0.11790	-3.6244	-244.06E-9
-0.018463 402.05E-9						
1 Displacement Grid 1	3.10000	27.20000	-3.50000	0.12327	-3.6244	-280.43E-9
-0.019999 435.50E-9						
1 Displacement Grid 1	4.10000	27.20000	-3.50000	0.12872	-3.6244	-323.55E-9
-0.021710 472.76E-9						
1 Displacement Grid 1	5.10000	27.20000	-3.50000	0.13419	-3.6244	-374.93E-9
-0.023623 514.40E-9						
1 Displacement Grid 1	6.10000	27.20000	-3.50000	0.13961	-3.6244	-436.48E-9
-0.025766 561.07E-9						
1 Displacement Grid 1	7.10000	27.20000	-3.50000	0.14488	-3.6244	-510.65E-9

-0.028176	613.55E-9							
1	Displacement	Grid 1	8.10000	27.20000	-3.50000	0.14985	-3.6244	-600.60E-9
-0.030897	672.79E-9							
1	Displacement	Grid 1	9.10000	27.20000	-3.50000	0.15434	-3.6244	-710.41E-9
-0.033979	739.91E-9							
1	Displacement	Grid 1	10.10000	27.20000	-3.50000	0.15812	-3.6244	-845.44E-9
-0.037485	816.24E-9							
1	Displacement	Grid 1	11.10000	27.20000	-3.50000	0.16089	-3.6244	-1.0128E-6
-0.041490	903.45E-9							
1	Displacement	Grid 1	12.10000	27.20000	-3.50000	0.16228	-3.6244	-1.2220E-6
-0.046087	1.0035E-6							
1	Displacement	Grid 1	13.10000	27.20000	-3.50000	0.16180	-3.6244	-1.4860E-6
-0.051388	1.1190E-6							
1	Displacement	Grid 1	14.10000	27.20000	-3.50000	0.15883	-3.6244	-1.8225E-6
-0.057536	1.2528E-6							
1	Displacement	Grid 1	15.10000	27.20000	-3.50000	0.15259	-3.6244	-2.2563E-6
-0.064706	1.4089E-6							
1	Displacement	Grid 1	16.10000	27.20000	-3.50000	0.14214	-3.6244	-2.8228E-6
-0.073123	1.5922E-6							
1	Displacement	Grid 1	17.10000	27.20000	-3.50000	0.12626	-3.6244	-3.5728E-6
-0.083071	1.8087E-6							
1	Displacement	Grid 1	18.10000	27.20000	-3.50000	0.10348	-3.6244	-4.5820E-6
-0.094920	2.0667E-6							
1	Displacement	Grid 1	19.10000	27.20000	-3.50000	0.07201	-3.6244	-5.9647E-6
-0.10916	2.3766E-6							
1	Displacement	Grid 1	20.10000	27.20000	-3.50000	0.02969	-3.6244	-7.8992E-6
-0.12642	2.7525E-6							
1	Displacement	Grid 1	21.10000	27.20000	-3.50000	-0.02604	-3.6244	-10.672E-6
-0.14760	3.2134E-6							
1	Displacement	Grid 1	22.10000	27.20000	-3.50000	-0.09809	-3.6244	-14.758E-6
-0.17389	3.7855E-6							
1	Displacement	Grid 1	23.10000	27.20000	-3.50000	-0.18969	-3.6244	-20.983E-6
-0.20699	4.5058E-6							
1	Displacement	Grid 1	24.10000	27.20000	-3.50000	-0.30417	-3.6244	-30.833E-6
-0.24933	5.4270E-6							
1	Displacement	Grid 1	25.10000	27.20000	-3.50000	-0.44448	-3.6244	-47.119E-6
-0.30446	6.6262E-6							
1	Displacement	Grid 1	26.10000	27.20000	-3.50000	-0.61221	-3.6244	-75.343E-6
-0.37756	8.2155E-6							
1	Displacement	Grid 1	27.10000	27.20000	-3.50000	-0.80614	-3.6244	-126.40E-6
-0.47591	10.353E-6							
1	Displacement	Grid 1	28.10000	27.20000	-3.50000	-1.02646	-3.6244	-220.22E-6
-0.60838	13.229E-6							
1	Displacement	Grid 1	29.10000	27.20000	-3.50000	-1.30191	-3.6244	-381.70E-6
-0.78031	16.960E-6							
1	Displacement	Grid 1	30.10000	27.20000	-3.50000	-1.64268	-3.6244	-604.95E-6
-0.98077	21.305E-6							
1	Displacement	Grid 1	31.10000	27.20000	-3.50000	-2.00588	-3.6244	-819.68E-6
-1.1771	25.562E-6							
1	Displacement	Grid 1	32.10000	27.20000	-3.50000	-2.34709	-3.6244	-966.18E-6
-1.3398	29.093E-6							
1	Displacement	Grid 1	33.10000	27.20000	-3.50000	-2.64252	-3.6244	-0.0010492
-1.4624	31.755E-6							
1	Displacement	Grid 1	34.10000	27.20000	-3.50000	-2.88611	-3.6244	-0.0010943
-1.5516	33.694E-6							
1	Displacement	Grid 1	35.10000	27.20000	-3.50000	-3.08052	-3.6244	-0.0011192
-1.6161	35.096E-6							
1	Displacement	Grid 1	36.10000	27.20000	-3.50000	-3.23132	-3.6244	-0.0011335
-1.6626	36.107E-6							
1	Displacement	Grid 1	37.10000	27.20000	-3.50000	-3.34434	-3.6244	-0.0011419
-1.6956	36.825E-6							
1	Displacement	Grid 1	38.10000	27.20000	-3.50000	-3.42459	-3.6244	-0.0011469
-1.7182	37.318E-6							
1	Displacement	Grid 1	39.10000	27.20000	-3.50000	-3.47594	-3.6244	-0.0011498
-1.7324	37.626E-6							
1	Displacement	Grid 1	40.10000	27.20000	-3.50000	-3.50097	-3.6244	-0.0011511
-1.7392	37.774E-6							
1	Displacement	Grid 1	41.10000	27.20000	-3.50000	-3.50097	-3.6244	-0.0011511
-1.7392	37.774E-6							
1	Displacement	Grid 1	42.10000	27.20000	-3.50000	-3.47594	-3.6244	-0.0011498
-1.7324	37.626E-6							

1 Displacement Grid 1	43.10000	27.20000	-3.50000	-3.42459	-3.6244	-0.0011469
-1.7182 37.318E-6						
1 Displacement Grid 1	44.10000	27.20000	-3.50000	-3.34434	-3.6244	-0.0011419
-1.6956 36.825E-6						
1 Displacement Grid 1	45.10000	27.20000	-3.50000	-3.23132	-3.6244	-0.0011335
-1.6626 36.107E-6						
1 Displacement Grid 1	46.10000	27.20000	-3.50000	-3.08052	-3.6244	-0.0011192
-1.6161 35.096E-6						
1 Displacement Grid 1	47.10000	27.20000	-3.50000	-2.88611	-3.6244	-0.0010943
-1.5516 33.694E-6						
1 Displacement Grid 1	48.10000	27.20000	-3.50000	-2.64252	-3.6244	-0.0010492
-1.4624 31.755E-6						
1 Displacement Grid 1	49.10000	27.20000	-3.50000	-2.34709	-3.6244	-966.18E-6
-1.3398 29.093E-6						
1 Displacement Grid 1	50.10000	27.20000	-3.50000	-2.00588	-3.6244	-819.68E-6
-1.1771 25.562E-6						
1 Displacement Grid 1	51.10000	27.20000	-3.50000	-1.64268	-3.6244	-604.95E-6
-0.98077 21.305E-6						
1 Displacement Grid 1	52.10000	27.20000	-3.50000	-1.30191	-3.6244	-381.70E-6
-0.78031 16.960E-6						
1 Displacement Grid 1	53.10000	27.20000	-3.50000	-1.02646	-3.6244	-220.22E-6
-0.60838 13.229E-6						
1 Displacement Grid 1	54.10000	27.20000	-3.50000	-0.80614	-3.6244	-126.40E-6
-0.47591 10.353E-6						
1 Displacement Grid 1	55.10000	27.20000	-3.50000	-0.61221	-3.6244	-75.343E-6
-0.37756 8.2155E-6						
1 Displacement Grid 1	56.10000	27.20000	-3.50000	-0.44448	-3.6244	-47.119E-6
-0.30446 6.6262E-6						
1 Displacement Grid 1	57.10000	27.20000	-3.50000	-0.30417	-3.6244	-30.833E-6
-0.24933 5.4270E-6						
1 Displacement Grid 1	58.10000	27.20000	-3.50000	-0.18969	-3.6244	-20.983E-6
-0.20699 4.5058E-6						
1 Displacement Grid 1	59.10000	27.20000	-3.50000	-0.09809	-3.6244	-14.758E-6
-0.17389 3.7855E-6						
1 Displacement Grid 1	60.10000	27.20000	-3.50000	-0.02604	-3.6244	-10.672E-6
-0.14760 3.2134E-6						
1 Displacement Grid 1	61.10000	27.20000	-3.50000	0.02969	-3.6244	-7.8992E-6
-0.12642 2.7525E-6						
1 Displacement Grid 1	62.10000	27.20000	-3.50000	0.07201	-3.6244	-5.9647E-6
-0.10916 2.3766E-6						
1 Displacement Grid 1	63.10000	27.20000	-3.50000	0.10348	-3.6244	-4.5820E-6
-0.094920 2.0667E-6						
1 Displacement Grid 1	64.10000	27.20000	-3.50000	0.12626	-3.6244	-3.5728E-6
-0.083071 1.8087E-6						
1 Displacement Grid 1	65.10000	27.20000	-3.50000	0.14214	-3.6244	-2.8228E-6
-0.073123 1.5922E-6						
1 Displacement Grid 1	66.10000	27.20000	-3.50000	0.15259	-3.6244	-2.2563E-6
-0.064706 1.4089E-6						
1 Displacement Grid 1	67.10000	27.20000	-3.50000	0.15883	-3.6244	-1.8225E-6
-0.057536 1.2528E-6						
1 Displacement Grid 1	68.10000	27.20000	-3.50000	0.16180	-3.6244	-1.4860E-6
-0.051388 1.1190E-6						
1 Displacement Grid 1	69.10000	27.20000	-3.50000	0.16228	-3.6244	-1.2220E-6
-0.046087 1.0035E-6						
1 Displacement Grid 1	70.10000	27.20000	-3.50000	0.16089	-3.6244	-1.0128E-6
-0.041490 903.45E-9						
1 Displacement Grid 1	71.10000	27.20000	-3.50000	0.15812	-3.6244	-845.44E-9
-0.037485 816.24E-9						
1 Displacement Grid 1	72.10000	27.20000	-3.50000	0.15434	-3.6244	-710.41E-9
-0.033979 739.91E-9						
1 Displacement Grid 1	73.10000	27.20000	-3.50000	0.14985	-3.6244	-600.60E-9
-0.030897 672.79E-9						
1 Displacement Grid 1	74.10000	27.20000	-3.50000	0.14488	-3.6244	-510.65E-9
-0.028176 613.55E-9						
1 Displacement Grid 1	75.10000	27.20000	-3.50000	0.13961	-3.6244	-436.48E-9
-0.025766 561.07E-9						
1 Displacement Grid 1	76.10000	27.20000	-3.50000	0.13419	-3.6244	-374.93E-9
-0.023623 514.40E-9						
1 Displacement Grid 1	77.10000	27.20000	-3.50000	0.12872	-3.6244	-323.55E-9
-0.021710 472.76E-9						
1 Displacement Grid 1	78.10000	27.20000	-3.50000	0.12327	-3.6244	-280.43E-9

-0.019999	435.50E-9						
1 Displacement Grid 1		79.10000	27.20000	-3.50000	0.11790	-3.6244	-244.06E-9
-0.018463	402.05E-9						
1 Displacement Grid 1		80.10000	27.20000	-3.50000	0.11266	-3.6244	-213.22E-9
-0.017080	371.94E-9						
1 Displacement Grid 1		81.10000	27.20000	-3.50000	0.10757	-3.6244	-186.96E-9
-0.015832	344.77E-9						
1 Displacement Grid 1		0.10000	28.20000	-3.50000	0.10880	-3.6244	-193.08E-9
-0.016128	351.21E-9						
1 Displacement Grid 1		1.10000	28.20000	-3.50000	0.11395	-3.6244	-220.59E-9
-0.017417	379.27E-9						
1 Displacement Grid 1		2.10000	28.20000	-3.50000	0.11927	-3.6244	-252.97E-9
-0.018847	410.41E-9						
1 Displacement Grid 1		3.10000	28.20000	-3.50000	0.12470	-3.6244	-291.28E-9
-0.020439	445.07E-9						
1 Displacement Grid 1		4.10000	28.20000	-3.50000	0.13020	-3.6244	-336.83E-9
-0.022215	483.76E-9						
1 Displacement Grid 1		5.10000	28.20000	-3.50000	0.13572	-3.6244	-391.28E-9
-0.024205	527.09E-9						
1 Displacement Grid 1		6.10000	28.20000	-3.50000	0.14115	-3.6244	-456.75E-9
-0.026441	575.77E-9						
1 Displacement Grid 1		7.10000	28.20000	-3.50000	0.14639	-3.6244	-535.95E-9
-0.028962	630.67E-9						
1 Displacement Grid 1		8.10000	28.20000	-3.50000	0.15127	-3.6244	-632.41E-9
-0.031816	692.81E-9						
1 Displacement Grid 1		9.10000	28.20000	-3.50000	0.15561	-3.6244	-750.73E-9
-0.035060	763.44E-9						
1 Displacement Grid 1		10.10000	28.20000	-3.50000	0.15913	-3.6244	-896.99E-9
-0.038762	844.06E-9						
1 Displacement Grid 1		11.10000	28.20000	-3.50000	0.16151	-3.6244	-1.0793E-6
-0.043009	936.51E-9						
1 Displacement Grid 1		12.10000	28.20000	-3.50000	0.16230	-3.6244	-1.3087E-6
-0.047903	1.0431E-6						
1 Displacement Grid 1		13.10000	28.20000	-3.50000	0.16096	-3.6244	-1.6002E-6
-0.053575	1.1666E-6						
1 Displacement Grid 1		14.10000	28.20000	-3.50000	0.15677	-3.6244	-1.9748E-6
-0.060187	1.3105E-6						
1 Displacement Grid 1		15.10000	28.20000	-3.50000	0.14884	-3.6244	-2.4623E-6
-0.067947	1.4795E-6						
1 Displacement Grid 1		16.10000	28.20000	-3.50000	0.13604	-3.6244	-3.1054E-6
-0.077118	1.6791E-6						
1 Displacement Grid 1		17.10000	28.20000	-3.50000	0.11694	-3.6244	-3.9674E-6
-0.088044	1.9170E-6						
1 Displacement Grid 1		18.10000	28.20000	-3.50000	0.08977	-3.6244	-5.1438E-6
-0.10118	2.2029E-6						
1 Displacement Grid 1		19.10000	28.20000	-3.50000	0.05233	-3.6244	-6.7829E-6
-0.11712	2.5500E-6						
1 Displacement Grid 1		20.10000	28.20000	-3.50000	0.00195	-3.6244	-9.1230E-6
-0.13671	2.9764E-6						
1 Displacement Grid 1		21.10000	28.20000	-3.50000	-0.06464	-3.6244	-12.562E-6
-0.16110	3.5073E-6						
1 Displacement Grid 1		22.10000	28.20000	-3.50000	-0.15127	-3.6244	-17.792E-6
-0.19195	4.1787E-6						
1 Displacement Grid 1		23.10000	28.20000	-3.50000	-0.26236	-3.6244	-26.094E-6
-0.23173	5.0441E-6						
1 Displacement Grid 1		24.10000	28.20000	-3.50000	-0.40273	-3.6244	-39.979E-6
-0.28421	6.1859E-6						
1 Displacement Grid 1		25.10000	28.20000	-3.50000	-0.57690	-3.6244	-64.786E-6
-0.35548	7.7357E-6						
1 Displacement Grid 1		26.10000	28.20000	-3.50000	-0.78692	-3.6244	-112.97E-6
-0.45576	9.9152E-6						
1 Displacement Grid 1		27.10000	28.20000	-3.50000	-1.02323	-3.6244	-216.79E-6
-0.60307	13.114E-6						
1 Displacement Grid 1		28.10000	28.20000	-3.50000	-1.14691	-3.6244	-467.38E-6
-0.82947	18.023E-6						
1 Displacement Grid 1		29.10000	28.20000	-3.50000	-1.40087	-3.6244	-0.0011017
-1.1820	25.644E-6						
1 Displacement Grid 1		30.10000	28.20000	-3.50000	-1.93817	-3.6244	-0.0023266
-1.6638	36.029E-6						
1 Displacement Grid 1		31.10000	28.20000	-3.50000	-2.51936	-3.6244	-0.0034529
-2.1261	45.998E-6						

1 Displacement Grid 1	32.10000	28.20000	-3.50000	-3.03387	-3.6244	-0.0039829
-2.4484 52.969E-6						
1 Displacement Grid 1	33.10000	28.20000	-3.50000	-3.45130	-3.6244	-0.0041911
-2.6529 57.405E-6						
1 Displacement Grid 1	34.10000	28.20000	-3.50000	-3.77869	-3.6244	-0.0042791
-2.7852 60.277E-6						
1 Displacement Grid 1	35.10000	28.20000	-3.50000	-4.03081	-3.6244	-0.0043207
-2.8736 62.200E-6						
1 Displacement Grid 1	36.10000	28.20000	-3.50000	-4.22147	-3.6244	-0.0043422
-2.9342 63.518E-6						
1 Displacement Grid 1	37.10000	28.20000	-3.50000	-4.36179	-3.6244	-0.0043541
-2.9759 64.424E-6						
1 Displacement Grid 1	38.10000	28.20000	-3.50000	-4.46018	-3.6244	-0.0043609
-3.0038 65.031E-6						
1 Displacement Grid 1	39.10000	28.20000	-3.50000	-4.52260	-3.6244	-0.0043646
-3.0210 65.405E-6						
1 Displacement Grid 1	40.10000	28.20000	-3.50000	-4.55287	-3.6244	-0.0043662
-3.0292 65.584E-6						
1 Displacement Grid 1	41.10000	28.20000	-3.50000	-4.55287	-3.6244	-0.0043662
-3.0292 65.584E-6						
1 Displacement Grid 1	42.10000	28.20000	-3.50000	-4.52260	-3.6244	-0.0043646
-3.0210 65.405E-6						
1 Displacement Grid 1	43.10000	28.20000	-3.50000	-4.46018	-3.6244	-0.0043609
-3.0038 65.031E-6						
1 Displacement Grid 1	44.10000	28.20000	-3.50000	-4.36179	-3.6244	-0.0043541
-2.9759 64.424E-6						
1 Displacement Grid 1	45.10000	28.20000	-3.50000	-4.22147	-3.6244	-0.0043422
-2.9342 63.518E-6						
1 Displacement Grid 1	46.10000	28.20000	-3.50000	-4.03081	-3.6244	-0.0043207
-2.8736 62.200E-6						
1 Displacement Grid 1	47.10000	28.20000	-3.50000	-3.77869	-3.6244	-0.0042791
-2.7852 60.277E-6						
1 Displacement Grid 1	48.10000	28.20000	-3.50000	-3.45130	-3.6244	-0.0041911
-2.6529 57.405E-6						
1 Displacement Grid 1	49.10000	28.20000	-3.50000	-3.03387	-3.6244	-0.0039829
-2.4484 52.969E-6						
1 Displacement Grid 1	50.10000	28.20000	-3.50000	-2.51936	-3.6244	-0.0034529
-2.1261 45.998E-6						
1 Displacement Grid 1	51.10000	28.20000	-3.50000	-1.93817	-3.6244	-0.0023266
-1.6638 36.029E-6						
1 Displacement Grid 1	52.10000	28.20000	-3.50000	-1.40087	-3.6244	-0.0011017
-1.1820 25.644E-6						
1 Displacement Grid 1	53.10000	28.20000	-3.50000	-1.14691	-3.6244	-467.38E-6
-0.82947 18.023E-6						
1 Displacement Grid 1	54.10000	28.20000	-3.50000	-1.02323	-3.6244	-216.79E-6
-0.60307 13.114E-6						
1 Displacement Grid 1	55.10000	28.20000	-3.50000	-0.78692	-3.6244	-112.97E-6
-0.45576 9.9152E-6						
1 Displacement Grid 1	56.10000	28.20000	-3.50000	-0.57690	-3.6244	-64.786E-6
-0.35548 7.7357E-6						
1 Displacement Grid 1	57.10000	28.20000	-3.50000	-0.40273	-3.6244	-39.979E-6
-0.28421 6.1859E-6						
1 Displacement Grid 1	58.10000	28.20000	-3.50000	-0.26236	-3.6244	-26.094E-6
-0.23173 5.0441E-6						
1 Displacement Grid 1	59.10000	28.20000	-3.50000	-0.15127	-3.6244	-17.792E-6
-0.19195 4.1787E-6						
1 Displacement Grid 1	60.10000	28.20000	-3.50000	-0.06464	-3.6244	-12.562E-6
-0.16110 3.5073E-6						
1 Displacement Grid 1	61.10000	28.20000	-3.50000	0.00195	-3.6244	-9.1230E-6
-0.13671 2.9764E-6						
1 Displacement Grid 1	62.10000	28.20000	-3.50000	0.05233	-3.6244	-6.7829E-6
-0.11712 2.5500E-6						
1 Displacement Grid 1	63.10000	28.20000	-3.50000	0.08977	-3.6244	-5.1438E-6
-0.10118 2.2029E-6						
1 Displacement Grid 1	64.10000	28.20000	-3.50000	0.11694	-3.6244	-3.9674E-6
-0.088044 1.9170E-6						
1 Displacement Grid 1	65.10000	28.20000	-3.50000	0.13604	-3.6244	-3.1054E-6
-0.077118 1.6791E-6						
1 Displacement Grid 1	66.10000	28.20000	-3.50000	0.14884	-3.6244	-2.4623E-6
-0.067947 1.4795E-6						
1 Displacement Grid 1	67.10000	28.20000	-3.50000	0.15677	-3.6244	-1.9748E-6



-0.060187	1.3105E-6						
1 Displacement Grid 1	68.10000	28.20000	-3.50000	0.16096	-3.6244	-1.6002E-6	
-0.053575	1.1666E-6						
1 Displacement Grid 1	69.10000	28.20000	-3.50000	0.16230	-3.6244	-1.3087E-6	
-0.047903	1.0431E-6						
1 Displacement Grid 1	70.10000	28.20000	-3.50000	0.16151	-3.6244	-1.0793E-6	
-0.043009	936.51E-9						
1 Displacement Grid 1	71.10000	28.20000	-3.50000	0.15913	-3.6244	-896.99E-9	
-0.038762	844.06E-9						
1 Displacement Grid 1	72.10000	28.20000	-3.50000	0.15561	-3.6244	-750.73E-9	
-0.035060	763.44E-9						
1 Displacement Grid 1	73.10000	28.20000	-3.50000	0.15127	-3.6244	-632.41E-9	
-0.031816	692.81E-9						
1 Displacement Grid 1	74.10000	28.20000	-3.50000	0.14639	-3.6244	-535.95E-9	
-0.028962	630.67E-9						
1 Displacement Grid 1	75.10000	28.20000	-3.50000	0.14115	-3.6244	-456.75E-9	
-0.026441	575.77E-9						
1 Displacement Grid 1	76.10000	28.20000	-3.50000	0.13572	-3.6244	-391.28E-9	
-0.024205	527.09E-9						
1 Displacement Grid 1	77.10000	28.20000	-3.50000	0.13020	-3.6244	-336.83E-9	
-0.022215	483.76E-9						
1 Displacement Grid 1	78.10000	28.20000	-3.50000	0.12470	-3.6244	-291.28E-9	
-0.020439	445.07E-9						
1 Displacement Grid 1	79.10000	28.20000	-3.50000	0.11927	-3.6244	-252.97E-9	
-0.018847	410.41E-9						
1 Displacement Grid 1	80.10000	28.20000	-3.50000	0.11395	-3.6244	-220.59E-9	
-0.017417	379.27E-9						
1 Displacement Grid 1	81.10000	28.20000	-3.50000	0.10880	-3.6244	-193.08E-9	
-0.016128	351.21E-9						
1 Displacement Grid 1	0.10000	29.20000	-3.50000	0.10991	-3.6244	-198.79E-9	
-0.016401	357.14E-9						
1 Displacement Grid 1	1.10000	29.20000	-3.50000	0.11513	-3.6244	-227.48E-9	
-0.017727	386.02E-9						
1 Displacement Grid 1	2.10000	29.20000	-3.50000	0.12051	-3.6244	-261.34E-9	
-0.019202	418.13E-9						
1 Displacement Grid 1	3.10000	29.20000	-3.50000	0.12599	-3.6244	-301.49E-9	
-0.020846	453.93E-9						
1 Displacement Grid 1	4.10000	29.20000	-3.50000	0.13154	-3.6244	-349.36E-9	
-0.022684	493.97E-9						
1 Displacement Grid 1	5.10000	29.20000	-3.50000	0.13709	-3.6244	-406.75E-9	
-0.024747	538.89E-9						
1 Displacement Grid 1	6.10000	29.20000	-3.50000	0.14252	-3.6244	-475.99E-9	
-0.027071	589.49E-9						
1 Displacement Grid 1	7.10000	29.20000	-3.50000	0.14772	-3.6244	-560.05E-9	
-0.029697	646.67E-9						
1 Displacement Grid 1	8.10000	29.20000	-3.50000	0.15252	-3.6244	-662.83E-9	
-0.032678	711.58E-9						
1 Displacement Grid 1	9.10000	29.20000	-3.50000	0.15670	-3.6244	-789.45E-9	
-0.036076	785.56E-9						
1 Displacement Grid 1	10.10000	29.20000	-3.50000	0.15995	-3.6244	-946.70E-9	
-0.039967	870.29E-9						
1 Displacement Grid 1	11.10000	29.20000	-3.50000	0.16192	-3.6244	-1.1438E-6	
-0.044446	967.80E-9						
1 Displacement Grid 1	12.10000	29.20000	-3.50000	0.16211	-3.6244	-1.3932E-6	
-0.049628	1.0806E-6						
1 Displacement Grid 1	13.10000	29.20000	-3.50000	0.15989	-3.6244	-1.7122E-6	
-0.055661	1.2120E-6						
1 Displacement Grid 1	14.10000	29.20000	-3.50000	0.15447	-3.6244	-2.1252E-6	
-0.062730	1.3659E-6						
1 Displacement Grid 1	15.10000	29.20000	-3.50000	0.14481	-3.6244	-2.6670E-6	
-0.071071	1.5475E-6						
1 Displacement Grid 1	16.10000	29.20000	-3.50000	0.12961	-3.6244	-3.3886E-6	
-0.080992	1.7635E-6						
1 Displacement Grid 1	17.10000	29.20000	-3.50000	0.10721	-3.6244	-4.3664E-6	
-0.092898	2.0227E-6						
1 Displacement Grid 1	18.10000	29.20000	-3.50000	0.07552	-3.6244	-5.7175E-6	
-0.10733	2.3368E-6						
1 Displacement Grid 1	19.10000	29.20000	-3.50000	0.03191	-3.6244	-7.6283E-6	
-0.12502	2.7220E-6						
1 Displacement Grid 1	20.10000	29.20000	-3.50000	-0.02690	-3.6244	-10.405E-6	
-0.14701	3.2006E-6						

1 Displacement Grid 1	21.10000	29.20000	-3.50000	-0.10495	-3.6244	-14.575E-6
-0.17477 3.8048E-6						
1 Displacement Grid 1	22.10000	29.20000	-3.50000	-0.20718	-3.6244	-21.096E-6
-0.21050 4.5822E-6						
1 Displacement Grid 1	23.10000	29.20000	-3.50000	-0.33954	-3.6244	-31.821E-6
-0.25757 5.6064E-6						
1 Displacement Grid 1	24.10000	29.20000	-3.50000	-0.50895	-3.6244	-50.653E-6
-0.32150 6.9970E-6						
1 Displacement Grid 1	25.10000	29.20000	-3.50000	-0.72284	-3.6244	-86.728E-6
-0.41185 8.9612E-6						
1 Displacement Grid 1	26.10000	29.20000	-3.50000	-0.98680	-3.6244	-164.73E-6
-0.54673 11.892E-6						
1 Displacement Grid 1	27.10000	29.20000	-3.50000	-1.29209	-3.6244	-366.30E-6
-0.76486 16.624E-6						
1 Displacement Grid 1	28.10000	29.20000	-3.50000	-1.45503	-3.6244	-0.0010564
-1.1642 25.260E-6						
1 Displacement Grid 1	29.10000	29.20000	-3.50000	-1.89834	-3.6244	-0.0047947
-2.0531 44.290E-6						
1 Displacement Grid 1	30.10000	29.20000	-3.50000	-2.93731	-3.6244	-0.027785
-4.1629 88.217E-6						
1 Displacement Grid 1	31.10000	29.20000	-3.50000	-4.00810	-3.6244	-0.045454
-6.0085 126.86E-6						
1 Displacement Grid 1	32.10000	29.20000	-3.50000	-4.81061	-3.6244	-0.048003
-6.7503 142.79E-6						
1 Displacement Grid 1	33.10000	29.20000	-3.50000	-5.39519	-3.6244	-0.048526
-7.0968 150.29E-6						
1 Displacement Grid 1	34.10000	29.20000	-3.50000	-5.82606	-3.6244	-0.048690
-7.2894 154.47E-6						
1 Displacement Grid 1	35.10000	29.20000	-3.50000	-6.14539	-3.6244	-0.048756
-7.4080 157.05E-6						
1 Displacement Grid 1	36.10000	29.20000	-3.50000	-6.38084	-3.6244	-0.048786
-7.4852 158.72E-6						
1 Displacement Grid 1	37.10000	29.20000	-3.50000	-6.55115	-3.6244	-0.048803
-7.5365 159.84E-6						
1 Displacement Grid 1	38.10000	29.20000	-3.50000	-6.66915	-3.6244	-0.048811
-7.5703 160.57E-6						
1 Displacement Grid 1	39.10000	29.20000	-3.50000	-6.74344	-3.6244	-0.048816
-7.5908 161.02E-6						
1 Displacement Grid 1	40.10000	29.20000	-3.50000	-6.77931	-3.6244	-0.048818
-7.6005 161.23E-6						
1 Displacement Grid 1	41.10000	29.20000	-3.50000	-6.77931	-3.6244	-0.048818
-7.6005 161.23E-6						
1 Displacement Grid 1	42.10000	29.20000	-3.50000	-6.74344	-3.6244	-0.048816
-7.5908 161.02E-6						
1 Displacement Grid 1	43.10000	29.20000	-3.50000	-6.66915	-3.6244	-0.048811
-7.5703 160.57E-6						
1 Displacement Grid 1	44.10000	29.20000	-3.50000	-6.55115	-3.6244	-0.048803
-7.5365 159.84E-6						
1 Displacement Grid 1	45.10000	29.20000	-3.50000	-6.38084	-3.6244	-0.048786
-7.4852 158.72E-6						
1 Displacement Grid 1	46.10000	29.20000	-3.50000	-6.14539	-3.6244	-0.048756
-7.4080 157.05E-6						
1 Displacement Grid 1	47.10000	29.20000	-3.50000	-5.82606	-3.6244	-0.048690
-7.2894 154.47E-6						
1 Displacement Grid 1	48.10000	29.20000	-3.50000	-5.39519	-3.6244	-0.048526
-7.0968 150.29E-6						
1 Displacement Grid 1	49.10000	29.20000	-3.50000	-4.81061	-3.6244	-0.048003
-6.7503 142.79E-6						
1 Displacement Grid 1	50.10000	29.20000	-3.50000	-4.00810	-3.6244	-0.045454
-6.0085 126.86E-6						
1 Displacement Grid 1	51.10000	29.20000	-3.50000	-2.93731	-3.6244	-0.027785
-4.1629 88.217E-6						
1 Displacement Grid 1	52.10000	29.20000	-3.50000	-1.89834	-3.6244	-0.0047947
-2.0531 44.290E-6						
1 Displacement Grid 1	53.10000	29.20000	-3.50000	-1.45503	-3.6244	-0.0010564
-1.1642 25.260E-6						
1 Displacement Grid 1	54.10000	29.20000	-3.50000	-1.29209	-3.6244	-366.30E-6
-0.76486 16.624E-6						
1 Displacement Grid 1	55.10000	29.20000	-3.50000	-0.98680	-3.6244	-164.73E-6
-0.54673 11.892E-6						
1 Displacement Grid 1	56.10000	29.20000	-3.50000	-0.72284	-3.6244	-86.728E-6

-0.41185	8.9612E-6							
1 Displacement Grid 1		57.10000	29.20000	-3.50000	-0.50895	-3.6244	-50.653E-6	
-0.32150	6.9970E-6							
1 Displacement Grid 1		58.10000	29.20000	-3.50000	-0.33954	-3.6244	-31.821E-6	
-0.25757	5.6064E-6							
1 Displacement Grid 1		59.10000	29.20000	-3.50000	-0.20718	-3.6244	-21.096E-6	
-0.21050	4.5822E-6							
1 Displacement Grid 1		60.10000	29.20000	-3.50000	-0.10495	-3.6244	-14.575E-6	
-0.17477	3.8048E-6							
1 Displacement Grid 1		61.10000	29.20000	-3.50000	-0.02690	-3.6244	-10.405E-6	
-0.14701	3.2006E-6							
1 Displacement Grid 1		62.10000	29.20000	-3.50000	0.03191	-3.6244	-7.6283E-6	
-0.12502	2.7220E-6							
1 Displacement Grid 1		63.10000	29.20000	-3.50000	0.07552	-3.6244	-5.7175E-6	
-0.10733	2.3368E-6							
1 Displacement Grid 1		64.10000	29.20000	-3.50000	0.10721	-3.6244	-4.3664E-6	
-0.092898	2.0227E-6							
1 Displacement Grid 1		65.10000	29.20000	-3.50000	0.12961	-3.6244	-3.3886E-6	
-0.080992	1.7635E-6							
1 Displacement Grid 1		66.10000	29.20000	-3.50000	0.14481	-3.6244	-2.6670E-6	
-0.071071	1.5475E-6							
1 Displacement Grid 1		67.10000	29.20000	-3.50000	0.15447	-3.6244	-2.1252E-6	
-0.062730	1.3659E-6							
1 Displacement Grid 1		68.10000	29.20000	-3.50000	0.15989	-3.6244	-1.7122E-6	
-0.055661	1.2120E-6							
1 Displacement Grid 1		69.10000	29.20000	-3.50000	0.16211	-3.6244	-1.3932E-6	
-0.049628	1.0806E-6							
1 Displacement Grid 1		70.10000	29.20000	-3.50000	0.16192	-3.6244	-1.1438E-6	
-0.044446	967.80E-9							
1 Displacement Grid 1		71.10000	29.20000	-3.50000	0.15995	-3.6244	-946.70E-9	
-0.039967	870.29E-9							
1 Displacement Grid 1		72.10000	29.20000	-3.50000	0.15670	-3.6244	-789.45E-9	
-0.036076	785.56E-9							
1 Displacement Grid 1		73.10000	29.20000	-3.50000	0.15252	-3.6244	-662.83E-9	
-0.032678	711.58E-9							
1 Displacement Grid 1		74.10000	29.20000	-3.50000	0.14772	-3.6244	-560.05E-9	
-0.029697	646.67E-9							
1 Displacement Grid 1		75.10000	29.20000	-3.50000	0.14252	-3.6244	-475.99E-9	
-0.027071	589.49E-9							
1 Displacement Grid 1		76.10000	29.20000	-3.50000	0.13709	-3.6244	-406.75E-9	
-0.024747	538.89E-9							
1 Displacement Grid 1		77.10000	29.20000	-3.50000	0.13154	-3.6244	-349.36E-9	
-0.022684	493.97E-9							
1 Displacement Grid 1		78.10000	29.20000	-3.50000	0.12599	-3.6244	-301.49E-9	
-0.020846	453.93E-9							
1 Displacement Grid 1		79.10000	29.20000	-3.50000	0.12051	-3.6244	-261.34E-9	
-0.019202	418.13E-9							
1 Displacement Grid 1		80.10000	29.20000	-3.50000	0.11513	-3.6244	-227.48E-9	
-0.017727	386.02E-9							
1 Displacement Grid 1		81.10000	29.20000	-3.50000	0.10991	-3.6244	-198.79E-9	
-0.016401	357.14E-9							
1 Displacement Grid 1		0.10000	30.20000	-3.50000	0.11090	-3.6244	-204.03E-9	
-0.016647	362.52E-9							
1 Displacement Grid 1		1.10000	30.20000	-3.50000	0.11618	-3.6244	-233.81E-9	
-0.018009	392.16E-9							
1 Displacement Grid 1		2.10000	30.20000	-3.50000	0.12161	-3.6244	-269.04E-9	
-0.019524	425.15E-9							
1 Displacement Grid 1		3.10000	30.20000	-3.50000	0.12715	-3.6244	-310.90E-9	
-0.021216	462.00E-9							
1 Displacement Grid 1		4.10000	30.20000	-3.50000	0.13274	-3.6244	-360.95E-9	
-0.023112	503.28E-9							
1 Displacement Grid 1		5.10000	30.20000	-3.50000	0.13830	-3.6244	-421.11E-9	
-0.025243	549.68E-9							
1 Displacement Grid 1		6.10000	30.20000	-3.50000	0.14373	-3.6244	-493.89E-9	
-0.027648	602.04E-9							
1 Displacement Grid 1		7.10000	30.20000	-3.50000	0.14889	-3.6244	-582.55E-9	
-0.030372	661.36E-9							
1 Displacement Grid 1		8.10000	30.20000	-3.50000	0.15360	-3.6244	-691.32E-9	
-0.033471	728.85E-9							
1 Displacement Grid 1		9.10000	30.20000	-3.50000	0.15761	-3.6244	-825.84E-9	
-0.037014	805.98E-9							

1 Displacement Grid 1	10.10000	30.20000	-3.50000	0.16060	-3.6244	-993.63E-9
-0.041082 894.56E-9						
1 Displacement Grid 1	11.10000	30.20000	-3.50000	0.16216	-3.6244	-1.2049E-6
-0.045780 996.85E-9						
1 Displacement Grid 1	12.10000	30.20000	-3.50000	0.16175	-3.6244	-1.4736E-6
-0.051236 1.1156E-6						
1 Displacement Grid 1	13.10000	30.20000	-3.50000	0.15867	-3.6244	-1.8194E-6
-0.057613 1.2545E-6						
1 Displacement Grid 1	14.10000	30.20000	-3.50000	0.15203	-3.6244	-2.2699E-6
-0.065118 1.4179E-6						
1 Displacement Grid 1	15.10000	30.20000	-3.50000	0.14067	-3.6244	-2.8652E-6
-0.074019 1.6117E-6						
1 Displacement Grid 1	16.10000	30.20000	-3.50000	0.12310	-3.6244	-3.6647E-6
-0.084667 1.8435E-6						
1 Displacement Grid 1	17.10000	30.20000	-3.50000	0.09742	-3.6244	-4.7580E-6
-0.097527 2.1235E-6						
1 Displacement Grid 1	18.10000	30.20000	-3.50000	0.06122	-3.6244	-6.2851E-6
-0.11323 2.4653E-6						
1 Displacement Grid 1	19.10000	30.20000	-3.50000	0.01141	-3.6244	-8.4718E-6
-0.13266 2.8882E-6						
1 Displacement Grid 1	20.10000	30.20000	-3.50000	-0.05589	-3.6244	-11.697E-6
-0.15704 3.4189E-6						
1 Displacement Grid 1	21.10000	30.20000	-3.50000	-0.14562	-3.6244	-16.626E-6
-0.18820 4.0970E-6						
1 Displacement Grid 1	22.10000	30.20000	-3.50000	-0.26393	-3.6244	-24.503E-6
-0.22889 4.9825E-6						
1 Displacement Grid 1	23.10000	30.20000	-3.50000	-0.41855	-3.6244	-37.826E-6
-0.28351 6.1708E-6						
1 Displacement Grid 1	24.10000	30.20000	-3.50000	-0.61909	-3.6244	-62.097E-6
-0.35949 7.8232E-6						
1 Displacement Grid 1	25.10000	30.20000	-3.50000	-0.87728	-3.6244	-111.06E-6
-0.47044 10.235E-6						
1 Displacement Grid 1	26.10000	30.20000	-3.50000	-1.20633	-3.6244	-225.52E-6
-0.64429 14.011E-6						
1 Displacement Grid 1	27.10000	30.20000	-3.50000	-1.61377	-3.6244	-563.13E-6
-0.94864 20.609E-6						
1 Displacement Grid 1	28.10000	30.20000	-3.50000	-1.96455	-3.6244	-0.0020812
-1.5995 34.649E-6						
1 Displacement Grid 1	29.10000	30.20000	-3.50000	-2.87241	-3.6244	-0.021414
-3.8483 81.926E-6						
1 Displacement Grid 1	30.10000	30.20000	-3.50000	-6.69181	-3.6980	-45.065
-84.960 -0.0020910						
1 Displacement Grid 1	31.10000	30.20000	-3.50000	-9.33560	-3.6980	-57.333
-122.12 -0.0023567						
1 Displacement Grid 1	32.10000	30.20000	-3.50000	-10.55069	-3.6980	-57.372
-124.69 -0.0023047						
1 Displacement Grid 1	33.10000	30.20000	-3.50000	-11.33454	-3.6980	-57.376
-125.55 -0.0022864						
1 Displacement Grid 1	34.10000	30.20000	-3.50000	-11.88030	-3.6980	-57.377
-125.97 -0.0022774						
1 Displacement Grid 1	35.10000	30.20000	-3.50000	-12.27162	-3.6980	-57.378
-126.21 -0.0022722						
1 Displacement Grid 1	36.10000	30.20000	-3.50000	-12.55407	-3.6980	-57.378
-126.36 -0.0022690						
1 Displacement Grid 1	37.10000	30.20000	-3.50000	-12.75544	-3.6980	-57.378
-126.46 -0.0022668						
1 Displacement Grid 1	38.10000	30.20000	-3.50000	-12.89357	-3.6980	-57.378
-126.52 -0.0022655						
1 Displacement Grid 1	39.10000	30.20000	-3.50000	-12.97995	-3.6980	-57.378
-126.56 -0.0022647						
1 Displacement Grid 1	40.10000	30.20000	-3.50000	-13.02151	-3.6980	-57.378
-126.58 -0.0022643						
1 Displacement Grid 1	41.10000	30.20000	-3.50000	-13.02151	-3.6980	-57.378
-126.58 -0.0022643						
1 Displacement Grid 1	42.10000	30.20000	-3.50000	-12.97995	-3.6980	-57.378
-126.56 -0.0022647						
1 Displacement Grid 1	43.10000	30.20000	-3.50000	-12.89357	-3.6980	-57.378
-126.52 -0.0022655						
1 Displacement Grid 1	44.10000	30.20000	-3.50000	-12.75544	-3.6980	-57.378
-126.46 -0.0022668						
1 Displacement Grid 1	45.10000	30.20000	-3.50000	-12.55407	-3.6980	-57.378

-126.36	-0.0022690						
1 Displacement	Grid 1	46.10000	30.20000	-3.50000	-12.27162	-3.6980	-57.378
-126.21	-0.0022722						
1 Displacement	Grid 1	47.10000	30.20000	-3.50000	-11.88030	-3.6980	-57.377
-125.97	-0.0022774						
1 Displacement	Grid 1	48.10000	30.20000	-3.50000	-11.33454	-3.6980	-57.376
-125.55	-0.0022864						
1 Displacement	Grid 1	49.10000	30.20000	-3.50000	-10.55069	-3.6980	-57.372
-124.69	-0.0023047						
1 Displacement	Grid 1	50.10000	30.20000	-3.50000	-9.33560	-3.6980	-57.333
-122.12	-0.0023567						
1 Displacement	Grid 1	51.10000	30.20000	-3.50000	-6.69181	-3.6980	-45.065
-84.960	-0.0020910						
1 Displacement	Grid 1	52.10000	30.20000	-3.50000	-2.87241	-3.6244	-0.021414
-3.8483	81.926E-6						
1 Displacement	Grid 1	53.10000	30.20000	-3.50000	-1.96455	-3.6244	-0.0020812
-1.5995	34.649E-6						
1 Displacement	Grid 1	54.10000	30.20000	-3.50000	-1.61377	-3.6244	-563.13E-6
-0.94864	20.609E-6						
1 Displacement	Grid 1	55.10000	30.20000	-3.50000	-1.20633	-3.6244	-225.52E-6
-0.64429	14.011E-6						
1 Displacement	Grid 1	56.10000	30.20000	-3.50000	-0.87728	-3.6244	-111.06E-6
-0.47044	10.235E-6						
1 Displacement	Grid 1	57.10000	30.20000	-3.50000	-0.61909	-3.6244	-62.097E-6
-0.35949	7.8232E-6						
1 Displacement	Grid 1	58.10000	30.20000	-3.50000	-0.41855	-3.6244	-37.826E-6
-0.28351	6.1708E-6						
1 Displacement	Grid 1	59.10000	30.20000	-3.50000	-0.26393	-3.6244	-24.503E-6
-0.22889	4.9825E-6						
1 Displacement	Grid 1	60.10000	30.20000	-3.50000	-0.14562	-3.6244	-16.626E-6
-0.18820	4.0970E-6						
1 Displacement	Grid 1	61.10000	30.20000	-3.50000	-0.05589	-3.6244	-11.697E-6
-0.15704	3.4189E-6						
1 Displacement	Grid 1	62.10000	30.20000	-3.50000	0.01141	-3.6244	-8.4718E-6
-0.13266	2.8882E-6						
1 Displacement	Grid 1	63.10000	30.20000	-3.50000	0.06122	-3.6244	-6.2851E-6
-0.11323	2.4653E-6						
1 Displacement	Grid 1	64.10000	30.20000	-3.50000	0.09742	-3.6244	-4.7580E-6
-0.097527	2.1235E-6						
1 Displacement	Grid 1	65.10000	30.20000	-3.50000	0.12310	-3.6244	-3.6647E-6
-0.084667	1.8435E-6						
1 Displacement	Grid 1	66.10000	30.20000	-3.50000	0.14067	-3.6244	-2.8652E-6
-0.074019	1.6117E-6						
1 Displacement	Grid 1	67.10000	30.20000	-3.50000	0.15203	-3.6244	-2.2699E-6
-0.065118	1.4179E-6						
1 Displacement	Grid 1	68.10000	30.20000	-3.50000	0.15867	-3.6244	-1.8194E-6
-0.057613	1.2545E-6						
1 Displacement	Grid 1	69.10000	30.20000	-3.50000	0.16175	-3.6244	-1.4736E-6
-0.051236	1.1156E-6						
1 Displacement	Grid 1	70.10000	30.20000	-3.50000	0.16216	-3.6244	-1.2049E-6
-0.045780	996.85E-9						
1 Displacement	Grid 1	71.10000	30.20000	-3.50000	0.16060	-3.6244	-993.63E-9
-0.041082	894.56E-9						
1 Displacement	Grid 1	72.10000	30.20000	-3.50000	0.15761	-3.6244	-825.84E-9
-0.037014	805.98E-9						
1 Displacement	Grid 1	73.10000	30.20000	-3.50000	0.15360	-3.6244	-691.32E-9
-0.033471	728.85E-9						
1 Displacement	Grid 1	74.10000	30.20000	-3.50000	0.14889	-3.6244	-582.55E-9
-0.030372	661.36E-9						
1 Displacement	Grid 1	75.10000	30.20000	-3.50000	0.14373	-3.6244	-493.89E-9
-0.027648	602.04E-9						
1 Displacement	Grid 1	76.10000	30.20000	-3.50000	0.13830	-3.6244	-421.11E-9
-0.025243	549.68E-9						
1 Displacement	Grid 1	77.10000	30.20000	-3.50000	0.13274	-3.6244	-360.95E-9
-0.023112	503.28E-9						
1 Displacement	Grid 1	78.10000	30.20000	-3.50000	0.12715	-3.6244	-310.90E-9
-0.021216	462.00E-9						
1 Displacement	Grid 1	79.10000	30.20000	-3.50000	0.12161	-3.6244	-269.04E-9
-0.019524	425.15E-9						
1 Displacement	Grid 1	80.10000	30.20000	-3.50000	0.11618	-3.6244	-233.81E-9
-0.018009	392.16E-9						

1 Displacement Grid 1	81.10000	30.20000	-3.50000	0.11090	-3.6244	-204.03E-9
-0.016647 362.52E-9						
1 Displacement Grid 1	0.10000	31.20000	-3.50000	0.11177	-3.6244	-208.72E-9
-0.016867 367.29E-9						
1 Displacement Grid 1	1.10000	31.20000	-3.50000	0.11710	-3.6244	-239.50E-9
-0.018259 397.61E-9						
1 Displacement Grid 1	2.10000	31.20000	-3.50000	0.12258	-3.6244	-275.97E-9
-0.019811 431.40E-9						
1 Displacement Grid 1	3.10000	31.20000	-3.50000	0.12816	-3.6244	-319.40E-9
-0.021546 469.19E-9						
1 Displacement Grid 1	4.10000	31.20000	-3.50000	0.13377	-3.6244	-371.42E-9
-0.023493 511.58E-9						
1 Displacement Grid 1	5.10000	31.20000	-3.50000	0.13935	-3.6244	-434.11E-9
-0.025686 559.32E-9						
1 Displacement Grid 1	6.10000	31.20000	-3.50000	0.14477	-3.6244	-510.15E-9
-0.028164 613.29E-9						
1 Displacement Grid 1	7.10000	31.20000	-3.50000	0.14989	-3.6244	-603.04E-9
-0.030977 674.54E-9						
1 Displacement Grid 1	8.10000	31.20000	-3.50000	0.15451	-3.6244	-717.35E-9
-0.034185 744.38E-9						
1 Displacement Grid 1	9.10000	31.20000	-3.50000	0.15835	-3.6244	-859.20E-9
-0.037859 824.38E-9						
1 Displacement Grid 1	10.10000	31.20000	-3.50000	0.16109	-3.6244	-1.0368E-6
-0.042090 916.51E-9						
1 Displacement Grid 1	11.10000	31.20000	-3.50000	0.16226	-3.6244	-1.2613E-6
-0.046989 1.0232E-6						
1 Displacement Grid 1	12.10000	31.20000	-3.50000	0.16128	-3.6244	-1.5482E-6
-0.052698 1.1475E-6						
1 Displacement Grid 1	13.10000	31.20000	-3.50000	0.15738	-3.6244	-1.9192E-6
-0.059393 1.2933E-6						
1 Displacement Grid 1	14.10000	31.20000	-3.50000	0.14958	-3.6244	-2.4052E-6
-0.067305 1.4655E-6						
1 Displacement Grid 1	15.10000	31.20000	-3.50000	0.13659	-3.6244	-3.0515E-6
-0.076729 1.6707E-6						
1 Displacement Grid 1	16.10000	31.20000	-3.50000	0.11675	-3.6244	-3.9254E-6
-0.088059 1.9173E-6						
1 Displacement Grid 1	17.10000	31.20000	-3.50000	0.08793	-3.6244	-5.1297E-6
-0.10182 2.2169E-6						
1 Displacement Grid 1	18.10000	31.20000	-3.50000	0.04739	-3.6244	-6.8267E-6
-0.11874 2.5852E-6						
1 Displacement Grid 1	19.10000	31.20000	-3.50000	-0.00840	-3.6244	-9.2807E-6
-0.13981 3.0439E-6						
1 Displacement Grid 1	20.10000	31.20000	-3.50000	-0.08396	-3.6244	-12.941E-6
-0.16649 3.6246E-6						
1 Displacement Grid 1	21.10000	31.20000	-3.50000	-0.18509	-3.6244	-18.611E-6
-0.20093 4.3740E-6						
1 Displacement Grid 1	22.10000	31.20000	-3.50000	-0.31922	-3.6244	-27.813E-6
-0.24642 5.3640E-6						
1 Displacement Grid 1	23.10000	31.20000	-3.50000	-0.49596	-3.6244	-43.670E-6
-0.30836 6.7115E-6						
1 Displacement Grid 1	24.10000	31.20000	-3.50000	-0.72784	-3.6244	-73.228E-6
-0.39605 8.6183E-6						
1 Displacement Grid 1	25.10000	31.20000	-3.50000	-1.03148	-3.6244	-134.61E-6
-0.52700 11.465E-6						
1 Displacement Grid 1	26.10000	31.20000	-3.50000	-1.42905	-3.6244	-283.67E-6
-0.73841 16.056E-6						
1 Displacement Grid 1	27.10000	31.20000	-3.50000	-1.94711	-3.6244	-745.99E-6
-1.1244 24.420E-6						
1 Displacement Grid 1	28.10000	31.20000	-3.50000	-2.49757	-3.6244	-0.0029608
-2.0020 43.337E-6						
1 Displacement Grid 1	29.10000	31.20000	-3.50000	-3.83331	-3.6244	-0.031984
-5.2765 112.10E-6						
1 Displacement Grid 1	30.10000	31.20000	-3.50000	-8.80077	-3.6980	-48.918
-105.28 -0.0019874						
1 Displacement Grid 1	31.10000	31.20000	-3.50000	-12.39695	-3.6980	-62.875
-153.81 -0.0021543						
1 Displacement Grid 1	32.10000	31.20000	-3.50000	-13.98632	-3.6980	-62.933
-157.49 -0.0020798						
1 Displacement Grid 1	33.10000	31.20000	-3.50000	-14.96095	-3.6980	-62.939
-158.64 -0.0020556						
1 Displacement Grid 1	34.10000	31.20000	-3.50000	-15.61846	-3.6980	-62.941

-159.17	-0.0020442						
1 Displacement	Grid 1	35.10000	31.20000	-3.50000	-16.08017	-3.6980	-62.941
-159.46	-0.0020379						
1 Displacement	Grid 1	36.10000	31.20000	-3.50000	-16.40862	-3.6980	-62.942
-159.64	-0.0020341						
1 Displacement	Grid 1	37.10000	31.20000	-3.50000	-16.64038	-3.6980	-62.942
-159.75	-0.0020316						
1 Displacement	Grid 1	38.10000	31.20000	-3.50000	-16.79819	-3.6980	-62.942
-159.83	-0.0020301						
1 Displacement	Grid 1	39.10000	31.20000	-3.50000	-16.89640	-3.6980	-62.942
-159.87	-0.0020291						
1 Displacement	Grid 1	40.10000	31.20000	-3.50000	-16.94351	-3.6980	-62.942
-159.89	-0.0020287						
1 Displacement	Grid 1	41.10000	31.20000	-3.50000	-16.94351	-3.6980	-62.942
-159.89	-0.0020287						
1 Displacement	Grid 1	42.10000	31.20000	-3.50000	-16.89640	-3.6980	-62.942
-159.87	-0.0020291						
1 Displacement	Grid 1	43.10000	31.20000	-3.50000	-16.79819	-3.6980	-62.942
-159.83	-0.0020301						
1 Displacement	Grid 1	44.10000	31.20000	-3.50000	-16.64038	-3.6980	-62.942
-159.75	-0.0020316						
1 Displacement	Grid 1	45.10000	31.20000	-3.50000	-16.40862	-3.6980	-62.942
-159.64	-0.0020341						
1 Displacement	Grid 1	46.10000	31.20000	-3.50000	-16.08017	-3.6980	-62.941
-159.46	-0.0020379						
1 Displacement	Grid 1	47.10000	31.20000	-3.50000	-15.61846	-3.6980	-62.941
-159.17	-0.0020442						
1 Displacement	Grid 1	48.10000	31.20000	-3.50000	-14.96095	-3.6980	-62.939
-158.64	-0.0020556						
1 Displacement	Grid 1	49.10000	31.20000	-3.50000	-13.98632	-3.6980	-62.933
-157.49	-0.0020798						
1 Displacement	Grid 1	50.10000	31.20000	-3.50000	-12.39695	-3.6980	-62.875
-153.81	-0.0021543						
1 Displacement	Grid 1	51.10000	31.20000	-3.50000	-8.80077	-3.6980	-48.918
-105.28	-0.0019874						
1 Displacement	Grid 1	52.10000	31.20000	-3.50000	-3.83331	-3.6244	-0.031984
-5.2765	112.10E-6						
1 Displacement	Grid 1	53.10000	31.20000	-3.50000	-2.49757	-3.6244	-0.0029608
-2.0020	43.337E-6						
1 Displacement	Grid 1	54.10000	31.20000	-3.50000	-1.94711	-3.6244	-745.99E-6
-1.1244	24.420E-6						
1 Displacement	Grid 1	55.10000	31.20000	-3.50000	-1.42905	-3.6244	-283.67E-6
-0.73841	16.056E-6						
1 Displacement	Grid 1	56.10000	31.20000	-3.50000	-1.03148	-3.6244	-134.61E-6
-0.52700	11.465E-6						
1 Displacement	Grid 1	57.10000	31.20000	-3.50000	-0.72784	-3.6244	-73.228E-6
-0.39605	8.6183E-6						
1 Displacement	Grid 1	58.10000	31.20000	-3.50000	-0.49596	-3.6244	-43.670E-6
-0.30836	6.7115E-6						
1 Displacement	Grid 1	59.10000	31.20000	-3.50000	-0.31922	-3.6244	-27.813E-6
-0.24642	5.3640E-6						
1 Displacement	Grid 1	60.10000	31.20000	-3.50000	-0.18509	-3.6244	-18.611E-6
-0.20093	4.3740E-6						
1 Displacement	Grid 1	61.10000	31.20000	-3.50000	-0.08396	-3.6244	-12.941E-6
-0.16649	3.6246E-6						
1 Displacement	Grid 1	62.10000	31.20000	-3.50000	-0.00840	-3.6244	-9.2807E-6
-0.13981	3.0439E-6						
1 Displacement	Grid 1	63.10000	31.20000	-3.50000	0.04739	-3.6244	-6.8267E-6
-0.11874	2.5852E-6						
1 Displacement	Grid 1	64.10000	31.20000	-3.50000	0.08793	-3.6244	-5.1297E-6
-0.10182	2.2169E-6						
1 Displacement	Grid 1	65.10000	31.20000	-3.50000	0.11675	-3.6244	-3.9254E-6
-0.088059	1.9173E-6						
1 Displacement	Grid 1	66.10000	31.20000	-3.50000	0.13659	-3.6244	-3.0515E-6
-0.076729	1.6707E-6						
1 Displacement	Grid 1	67.10000	31.20000	-3.50000	0.14958	-3.6244	-2.4052E-6
-0.067305	1.4655E-6						
1 Displacement	Grid 1	68.10000	31.20000	-3.50000	0.15738	-3.6244	-1.9192E-6
-0.059393	1.2933E-6						
1 Displacement	Grid 1	69.10000	31.20000	-3.50000	0.16128	-3.6244	-1.5482E-6
-0.052698	1.1475E-6						

1 Displacement Grid 1	70.10000	31.20000	-3.50000	0.16226	-3.6244	-1.2613E-6
-0.046989 1.0232E-6						
1 Displacement Grid 1	71.10000	31.20000	-3.50000	0.16109	-3.6244	-1.0368E-6
-0.042090 916.51E-9						
1 Displacement Grid 1	72.10000	31.20000	-3.50000	0.15835	-3.6244	-859.20E-9
-0.037859 824.38E-9						
1 Displacement Grid 1	73.10000	31.20000	-3.50000	0.15451	-3.6244	-717.35E-9
-0.034185 744.38E-9						
1 Displacement Grid 1	74.10000	31.20000	-3.50000	0.14989	-3.6244	-603.04E-9
-0.030977 674.54E-9						
1 Displacement Grid 1	75.10000	31.20000	-3.50000	0.14477	-3.6244	-510.15E-9
-0.028164 613.29E-9						
1 Displacement Grid 1	76.10000	31.20000	-3.50000	0.13935	-3.6244	-434.11E-9
-0.025686 559.32E-9						
1 Displacement Grid 1	77.10000	31.20000	-3.50000	0.13377	-3.6244	-371.42E-9
-0.023493 511.58E-9						
1 Displacement Grid 1	78.10000	31.20000	-3.50000	0.12816	-3.6244	-319.40E-9
-0.021546 469.19E-9						
1 Displacement Grid 1	79.10000	31.20000	-3.50000	0.12258	-3.6244	-275.97E-9
-0.019811 431.40E-9						
1 Displacement Grid 1	80.10000	31.20000	-3.50000	0.11710	-3.6244	-239.50E-9
-0.018259 397.61E-9						
1 Displacement Grid 1	81.10000	31.20000	-3.50000	0.11177	-3.6244	-208.72E-9
-0.016867 367.29E-9						
1 Displacement Grid 1	0.10000	32.20000	-3.50000	0.11251	-3.6244	-212.81E-9
-0.017056 371.41E-9						
1 Displacement Grid 1	1.10000	32.20000	-3.50000	0.11789	-3.6244	-244.46E-9
-0.018475 402.32E-9						
1 Displacement Grid 1	2.10000	32.20000	-3.50000	0.12340	-3.6244	-282.02E-9
-0.020059 436.81E-9						
1 Displacement Grid 1	3.10000	32.20000	-3.50000	0.12901	-3.6244	-326.83E-9
-0.021832 475.42E-9						
1 Displacement Grid 1	4.10000	32.20000	-3.50000	0.13466	-3.6244	-380.60E-9
-0.023824 518.79E-9						
1 Displacement Grid 1	5.10000	32.20000	-3.50000	0.14024	-3.6244	-445.54E-9
-0.026071 567.70E-9						
1 Displacement Grid 1	6.10000	32.20000	-3.50000	0.14565	-3.6244	-524.48E-9
-0.028614 623.08E-9						
1 Displacement Grid 1	7.10000	32.20000	-3.50000	0.15073	-3.6244	-621.13E-9
-0.031505 686.04E-9						
1 Displacement Grid 1	8.10000	32.20000	-3.50000	0.15525	-3.6244	-740.40E-9
-0.034808 757.95E-9						
1 Displacement Grid 1	9.10000	32.20000	-3.50000	0.15895	-3.6244	-888.82E-9
-0.038599 840.50E-9						
1 Displacement Grid 1	10.10000	32.20000	-3.50000	0.16145	-3.6244	-1.0752E-6
-0.042974 935.77E-9						
1 Displacement Grid 1	11.10000	32.20000	-3.50000	0.16227	-3.6244	-1.3117E-6
-0.048054 1.0464E-6						
1 Displacement Grid 1	12.10000	32.20000	-3.50000	0.16076	-3.6244	-1.6151E-6
-0.053988 1.1756E-6						
1 Displacement Grid 1	13.10000	32.20000	-3.50000	0.15612	-3.6244	-2.0089E-6
-0.060969 1.3275E-6						
1 Displacement Grid 1	14.10000	32.20000	-3.50000	0.14725	-3.6244	-2.5274E-6
-0.069245 1.5077E-6						
1 Displacement Grid 1	15.10000	32.20000	-3.50000	0.13276	-3.6244	-3.2203E-6
-0.079142 1.7232E-6						
1 Displacement Grid 1	16.10000	32.20000	-3.50000	0.11084	-3.6244	-4.1624E-6
-0.091091 1.9833E-6						
1 Displacement Grid 1	17.10000	32.20000	-3.50000	0.07913	-3.6244	-5.4688E-6
-0.10567 2.3008E-6						
1 Displacement Grid 1	18.10000	32.20000	-3.50000	0.03458	-3.6244	-7.3222E-6
-0.12369 2.6930E-6						
1 Displacement Grid 1	19.10000	32.20000	-3.50000	-0.02676	-3.6244	-10.022E-6
-0.14627 3.1846E-6						
1 Displacement Grid 1	20.10000	32.20000	-3.50000	-0.10998	-3.6244	-14.083E-6
-0.17506 3.8110E-6						
1 Displacement Grid 1	21.10000	32.20000	-3.50000	-0.22172	-3.6244	-20.429E-6
-0.21249 4.6257E-6						
1 Displacement Grid 1	22.10000	32.20000	-3.50000	-0.37063	-3.6244	-30.829E-6
-0.26238 5.7112E-6						
1 Displacement Grid 1	23.10000	32.20000	-3.50000	-0.56808	-3.6244	-48.935E-6



-0.33097	7.2032E-6							
1 Displacement	Grid 1	24.10000	32.20000	-3.50000	-0.82934	-3.6244	-83.044E-6	
-0.42913	9.3379E-6							
1 Displacement	Grid 1	25.10000	32.20000	-3.50000	-1.17542	-3.6244	-154.59E-6	
-0.57751	12.563E-6							
1 Displacement	Grid 1	26.10000	32.20000	-3.50000	-1.63607	-3.6244	-329.45E-6	
-0.82009	17.830E-6							
1 Displacement	Grid 1	27.10000	32.20000	-3.50000	-2.25153	-3.6244	-869.91E-6	
-1.2673	27.523E-6							
1 Displacement	Grid 1	28.10000	32.20000	-3.50000	-2.95900	-3.6244	-0.0033817	
-2.2814	49.385E-6							
1 Displacement	Grid 1	29.10000	32.20000	-3.50000	-4.55194	-3.6244	-0.033806	
-5.8951	125.41E-6							
1 Displacement	Grid 1	30.10000	32.20000	-3.50000	-9.88926	-3.6980	-48.945	
-107.37	-0.0019446							
1 Displacement	Grid 1	31.10000	32.20000	-3.50000	-13.84093	-3.6980	-62.918	
-156.91	-0.0020911							
1 Displacement	Grid 1	32.10000	32.20000	-3.50000	-15.66976	-3.6980	-62.980	
-161.03	-0.0020073							
1 Displacement	Grid 1	33.10000	32.20000	-3.50000	-16.79368	-3.6980	-62.987	
-162.36	-0.0019792							
1 Displacement	Grid 1	34.10000	32.20000	-3.50000	-17.54629	-3.6980	-62.989	
-162.97	-0.0019661							
1 Displacement	Grid 1	35.10000	32.20000	-3.50000	-18.07034	-3.6980	-62.990	
-163.31	-0.0019589							
1 Displacement	Grid 1	36.10000	32.20000	-3.50000	-18.44038	-3.6980	-62.990	
-163.51	-0.0019545							
1 Displacement	Grid 1	37.10000	32.20000	-3.50000	-18.69991	-3.6980	-62.990	
-163.64	-0.0019517							
1 Displacement	Grid 1	38.10000	32.20000	-3.50000	-18.87582	-3.6980	-62.990	
-163.72	-0.0019500							
1 Displacement	Grid 1	39.10000	32.20000	-3.50000	-18.98492	-3.6980	-62.990	
-163.77	-0.0019489							
1 Displacement	Grid 1	40.10000	32.20000	-3.50000	-19.03716	-3.6980	-62.990	
-163.79	-0.0019485							
1 Displacement	Grid 1	41.10000	32.20000	-3.50000	-19.03716	-3.6980	-62.990	
-163.79	-0.0019485							
1 Displacement	Grid 1	42.10000	32.20000	-3.50000	-18.98492	-3.6980	-62.990	
-163.77	-0.0019489							
1 Displacement	Grid 1	43.10000	32.20000	-3.50000	-18.87582	-3.6980	-62.990	
-163.72	-0.0019500							
1 Displacement	Grid 1	44.10000	32.20000	-3.50000	-18.69991	-3.6980	-62.990	
-163.64	-0.0019517							
1 Displacement	Grid 1	45.10000	32.20000	-3.50000	-18.44038	-3.6980	-62.990	
-163.51	-0.0019545							
1 Displacement	Grid 1	46.10000	32.20000	-3.50000	-18.07034	-3.6980	-62.990	
-163.31	-0.0019589							
1 Displacement	Grid 1	47.10000	32.20000	-3.50000	-17.54629	-3.6980	-62.989	
-162.97	-0.0019661							
1 Displacement	Grid 1	48.10000	32.20000	-3.50000	-16.79368	-3.6980	-62.987	
-162.36	-0.0019792							
1 Displacement	Grid 1	49.10000	32.20000	-3.50000	-15.66976	-3.6980	-62.980	
-161.03	-0.0020073							
1 Displacement	Grid 1	50.10000	32.20000	-3.50000	-13.84093	-3.6980	-62.918	
-156.91	-0.0020911							
1 Displacement	Grid 1	51.10000	32.20000	-3.50000	-9.88926	-3.6980	-48.945	
-107.37	-0.0019446							
1 Displacement	Grid 1	52.10000	32.20000	-3.50000	-4.55194	-3.6244	-0.033806	
-5.8951	125.41E-6							
1 Displacement	Grid 1	53.10000	32.20000	-3.50000	-2.95900	-3.6244	-0.0033817	
-2.2814	49.385E-6							
1 Displacement	Grid 1	54.10000	32.20000	-3.50000	-2.25153	-3.6244	-869.91E-6	
-1.2673	27.523E-6							
1 Displacement	Grid 1	55.10000	32.20000	-3.50000	-1.63607	-3.6244	-329.45E-6	
-0.82009	17.830E-6							
1 Displacement	Grid 1	56.10000	32.20000	-3.50000	-1.17542	-3.6244	-154.59E-6	
-0.57751	12.563E-6							
1 Displacement	Grid 1	57.10000	32.20000	-3.50000	-0.82934	-3.6244	-83.044E-6	
-0.42913	9.3379E-6							
1 Displacement	Grid 1	58.10000	32.20000	-3.50000	-0.56808	-3.6244	-48.935E-6	
-0.33097	7.2032E-6							

1 Displacement Grid 1	59.10000	32.20000	-3.50000	-0.37063	-3.6244	-30.829E-6
-0.26238 5.7112E-6						
1 Displacement Grid 1	60.10000	32.20000	-3.50000	-0.22172	-3.6244	-20.429E-6
-0.21249 4.6257E-6						
1 Displacement Grid 1	61.10000	32.20000	-3.50000	-0.10998	-3.6244	-14.083E-6
-0.17506 3.8110E-6						
1 Displacement Grid 1	62.10000	32.20000	-3.50000	-0.02676	-3.6244	-10.022E-6
-0.14627 3.1846E-6						
1 Displacement Grid 1	63.10000	32.20000	-3.50000	0.03458	-3.6244	-7.3222E-6
-0.12369 2.6930E-6						
1 Displacement Grid 1	64.10000	32.20000	-3.50000	0.07913	-3.6244	-5.4688E-6
-0.10567 2.3008E-6						
1 Displacement Grid 1	65.10000	32.20000	-3.50000	0.11084	-3.6244	-4.1624E-6
-0.091091 1.9833E-6						
1 Displacement Grid 1	66.10000	32.20000	-3.50000	0.13276	-3.6244	-3.2203E-6
-0.079142 1.7232E-6						
1 Displacement Grid 1	67.10000	32.20000	-3.50000	0.14725	-3.6244	-2.5274E-6
-0.069245 1.5077E-6						
1 Displacement Grid 1	68.10000	32.20000	-3.50000	0.15612	-3.6244	-2.0089E-6
-0.060969 1.3275E-6						
1 Displacement Grid 1	69.10000	32.20000	-3.50000	0.16076	-3.6244	-1.6151E-6
-0.053988 1.1756E-6						
1 Displacement Grid 1	70.10000	32.20000	-3.50000	0.16227	-3.6244	-1.3117E-6
-0.048054 1.0464E-6						
1 Displacement Grid 1	71.10000	32.20000	-3.50000	0.16145	-3.6244	-1.0752E-6
-0.042974 935.77E-9						
1 Displacement Grid 1	72.10000	32.20000	-3.50000	0.15895	-3.6244	-888.82E-9
-0.038599 840.50E-9						
1 Displacement Grid 1	73.10000	32.20000	-3.50000	0.15525	-3.6244	-740.40E-9
-0.034808 757.95E-9						
1 Displacement Grid 1	74.10000	32.20000	-3.50000	0.15073	-3.6244	-621.13E-9
-0.031505 686.04E-9						
1 Displacement Grid 1	75.10000	32.20000	-3.50000	0.14565	-3.6244	-524.48E-9
-0.028614 623.08E-9						
1 Displacement Grid 1	76.10000	32.20000	-3.50000	0.14024	-3.6244	-445.54E-9
-0.026071 567.70E-9						
1 Displacement Grid 1	77.10000	32.20000	-3.50000	0.13466	-3.6244	-380.60E-9
-0.023824 518.79E-9						
1 Displacement Grid 1	78.10000	32.20000	-3.50000	0.12901	-3.6244	-326.83E-9
-0.021832 475.42E-9						
1 Displacement Grid 1	79.10000	32.20000	-3.50000	0.12340	-3.6244	-282.02E-9
-0.020059 436.81E-9						
1 Displacement Grid 1	80.10000	32.20000	-3.50000	0.11789	-3.6244	-244.46E-9
-0.018475 402.32E-9						
1 Displacement Grid 1	81.10000	32.20000	-3.50000	0.11251	-3.6244	-212.81E-9
-0.017056 371.41E-9						
1 Displacement Grid 1	0.10000	33.20000	-3.50000	0.11312	-3.6244	-216.24E-9
-0.017213 374.84E-9						
1 Displacement Grid 1	1.10000	33.20000	-3.50000	0.11853	-3.6244	-248.63E-9
-0.018656 406.24E-9						
1 Displacement Grid 1	2.10000	33.20000	-3.50000	0.12408	-3.6244	-287.11E-9
-0.020266 441.32E-9						
1 Displacement Grid 1	3.10000	33.20000	-3.50000	0.12972	-3.6244	-333.09E-9
-0.022071 480.62E-9						
1 Displacement Grid 1	4.10000	33.20000	-3.50000	0.13538	-3.6244	-388.35E-9
-0.024101 524.82E-9						
1 Displacement Grid 1	5.10000	33.20000	-3.50000	0.14097	-3.6244	-455.20E-9
-0.026393 574.72E-9						
1 Displacement Grid 1	6.10000	33.20000	-3.50000	0.14637	-3.6244	-536.60E-9
-0.028990 631.28E-9						
1 Displacement Grid 1	7.10000	33.20000	-3.50000	0.15141	-3.6244	-636.47E-9
-0.031948 695.68E-9						
1 Displacement Grid 1	8.10000	33.20000	-3.50000	0.15585	-3.6244	-759.98E-9
-0.035332 769.36E-9						
1 Displacement Grid 1	9.10000	33.20000	-3.50000	0.15942	-3.6244	-914.05E-9
-0.039222 854.07E-9						
1 Displacement Grid 1	10.10000	33.20000	-3.50000	0.16171	-3.6244	-1.1080E-6
-0.043721 952.01E-9						
1 Displacement Grid 1	11.10000	33.20000	-3.50000	0.16221	-3.6244	-1.3549E-6
-0.048953 1.0659E-6						
1 Displacement Grid 1	12.10000	33.20000	-3.50000	0.16025	-3.6244	-1.6724E-6

-0.055080	1.1993E-6						
1 Displacement	Grid 1	13.10000	33.20000	-3.50000	0.15495	-3.6244	-2.0862E-6
-0.062306	1.3567E-6						
1 Displacement	Grid 1	14.10000	33.20000	-3.50000	0.14515	-3.6244	-2.6328E-6
-0.070897	1.5437E-6						
1 Displacement	Grid 1	15.10000	33.20000	-3.50000	0.12935	-3.6244	-3.3663E-6
-0.081202	1.7681E-6						
1 Displacement	Grid 1	16.10000	33.20000	-3.50000	0.10560	-3.6244	-4.3680E-6
-0.093685	2.0398E-6						
1 Displacement	Grid 1	17.10000	33.20000	-3.50000	0.07135	-3.6244	-5.7635E-6
-0.10898	2.3727E-6						
1 Displacement	Grid 1	18.10000	33.20000	-3.50000	0.02329	-3.6244	-7.7533E-6
-0.12795	2.7858E-6						
1 Displacement	Grid 1	19.10000	33.20000	-3.50000	-0.04291	-3.6244	-10.667E-6
-0.15185	3.3059E-6						
1 Displacement	Grid 1	20.10000	33.20000	-3.50000	-0.13288	-3.6244	-15.074E-6
-0.18246	3.9721E-6						
1 Displacement	Grid 1	21.10000	33.20000	-3.50000	-0.25397	-3.6244	-21.997E-6
-0.22249	4.8432E-6						
1 Displacement	Grid 1	22.10000	33.20000	-3.50000	-0.41586	-3.6244	-33.399E-6
-0.27615	6.0108E-6						
1 Displacement	Grid 1	23.10000	33.20000	-3.50000	-0.63146	-3.6244	-53.329E-6
-0.35036	7.6253E-6						
1 Displacement	Grid 1	24.10000	33.20000	-3.50000	-0.91826	-3.6244	-90.956E-6
-0.45719	9.9483E-6						
1 Displacement	Grid 1	25.10000	33.20000	-3.50000	-1.30065	-3.6244	-169.75E-6
-0.61941	13.474E-6						
1 Displacement	Grid 1	26.10000	33.20000	-3.50000	-1.81350	-3.6244	-360.84E-6
-0.88502	19.242E-6						
1 Displacement	Grid 1	27.10000	33.20000	-3.50000	-2.50470	-3.6244	-940.71E-6
-1.3723	29.802E-6						
1 Displacement	Grid 1	28.10000	33.20000	-3.50000	-3.32147	-3.6244	-0.0035542
-2.4577	53.211E-6						
1 Displacement	Grid 1	29.10000	33.20000	-3.50000	-5.06502	-3.6244	-0.034227
-6.1938	131.88E-6						
1 Displacement	Grid 1	30.10000	33.20000	-3.50000	-10.58458	-3.6980	-48.948
-108.11	-0.0019287						
1 Displacement	Grid 1	31.10000	33.20000	-3.50000	-14.71573	-3.6980	-62.923
-157.91	-0.0020698						
1 Displacement	Grid 1	32.10000	33.20000	-3.50000	-16.68945	-3.6980	-62.986
-162.22	-0.0019823						
1 Displacement	Grid 1	33.10000	33.20000	-3.50000	-17.91844	-3.6980	-62.994
-163.64	-0.0019520						
1 Displacement	Grid 1	34.10000	33.20000	-3.50000	-18.74438	-3.6980	-62.996
-164.31	-0.0019377						
1 Displacement	Grid 1	35.10000	33.20000	-3.50000	-19.31910	-3.6980	-62.996
-164.68	-0.0019298						
1 Displacement	Grid 1	36.10000	33.20000	-3.50000	-19.72401	-3.6980	-62.996
-164.91	-0.0019250						
1 Displacement	Grid 1	37.10000	33.20000	-3.50000	-20.00725	-3.6980	-62.997
-165.05	-0.0019220						
1 Displacement	Grid 1	38.10000	33.20000	-3.50000	-20.19877	-3.6980	-62.997
-165.13	-0.0019201						
1 Displacement	Grid 1	39.10000	33.20000	-3.50000	-20.31734	-3.6980	-62.997
-165.19	-0.0019189						
1 Displacement	Grid 1	40.10000	33.20000	-3.50000	-20.37404	-3.6980	-62.997
-165.21	-0.0019184						
1 Displacement	Grid 1	41.10000	33.20000	-3.50000	-20.37404	-3.6980	-62.997
-165.21	-0.0019184						
1 Displacement	Grid 1	42.10000	33.20000	-3.50000	-20.31734	-3.6980	-62.997
-165.19	-0.0019189						
1 Displacement	Grid 1	43.10000	33.20000	-3.50000	-20.19877	-3.6980	-62.997
-165.13	-0.0019201						
1 Displacement	Grid 1	44.10000	33.20000	-3.50000	-20.00725	-3.6980	-62.997
-165.05	-0.0019220						
1 Displacement	Grid 1	45.10000	33.20000	-3.50000	-19.72401	-3.6980	-62.996
-164.91	-0.0019250						
1 Displacement	Grid 1	46.10000	33.20000	-3.50000	-19.31910	-3.6980	-62.996
-164.68	-0.0019298						
1 Displacement	Grid 1	47.10000	33.20000	-3.50000	-18.74438	-3.6980	-62.996
-164.31	-0.0019377						

1 Displacement Grid 1	48.10000	33.20000	-3.50000	-17.91844	-3.6980	-62.994
-163.64 -0.0019520						
1 Displacement Grid 1	49.10000	33.20000	-3.50000	-16.68945	-3.6980	-62.986
-162.22 -0.0019823						
1 Displacement Grid 1	50.10000	33.20000	-3.50000	-14.71573	-3.6980	-62.923
-157.91 -0.0020698						
1 Displacement Grid 1	51.10000	33.20000	-3.50000	-10.58458	-3.6980	-48.948
-108.11 -0.0019287						
1 Displacement Grid 1	52.10000	33.20000	-3.50000	-5.06502	-3.6244	-0.034227
-6.1938 131.88E-6						
1 Displacement Grid 1	53.10000	33.20000	-3.50000	-3.32147	-3.6244	-0.0035542
-2.4577 53.211E-6						
1 Displacement Grid 1	54.10000	33.20000	-3.50000	-2.50470	-3.6244	-940.71E-6
-1.3723 29.802E-6						
1 Displacement Grid 1	55.10000	33.20000	-3.50000	-1.81350	-3.6244	-360.84E-6
-0.88502 19.242E-6						
1 Displacement Grid 1	56.10000	33.20000	-3.50000	-1.30065	-3.6244	-169.75E-6
-0.61941 13.474E-6						
1 Displacement Grid 1	57.10000	33.20000	-3.50000	-0.91826	-3.6244	-90.956E-6
-0.45719 9.9483E-6						
1 Displacement Grid 1	58.10000	33.20000	-3.50000	-0.63146	-3.6244	-53.329E-6
-0.35036 7.6253E-6						
1 Displacement Grid 1	59.10000	33.20000	-3.50000	-0.41586	-3.6244	-33.399E-6
-0.27615 6.0108E-6						
1 Displacement Grid 1	60.10000	33.20000	-3.50000	-0.25397	-3.6244	-21.997E-6
-0.22249 4.8432E-6						
1 Displacement Grid 1	61.10000	33.20000	-3.50000	-0.13288	-3.6244	-15.074E-6
-0.18246 3.9721E-6						
1 Displacement Grid 1	62.10000	33.20000	-3.50000	-0.04291	-3.6244	-10.667E-6
-0.15185 3.3059E-6						
1 Displacement Grid 1	63.10000	33.20000	-3.50000	0.02329	-3.6244	-7.7533E-6
-0.12795 2.7858E-6						
1 Displacement Grid 1	64.10000	33.20000	-3.50000	0.07135	-3.6244	-5.7635E-6
-0.10898 2.3727E-6						
1 Displacement Grid 1	65.10000	33.20000	-3.50000	0.10560	-3.6244	-4.3680E-6
-0.093685 2.0398E-6						
1 Displacement Grid 1	66.10000	33.20000	-3.50000	0.12935	-3.6244	-3.3663E-6
-0.081202 1.7681E-6						
1 Displacement Grid 1	67.10000	33.20000	-3.50000	0.14515	-3.6244	-2.6328E-6
-0.070897 1.5437E-6						
1 Displacement Grid 1	68.10000	33.20000	-3.50000	0.15495	-3.6244	-2.0862E-6
-0.062306 1.3567E-6						
1 Displacement Grid 1	69.10000	33.20000	-3.50000	0.16025	-3.6244	-1.6724E-6
-0.055080 1.1993E-6						
1 Displacement Grid 1	70.10000	33.20000	-3.50000	0.16221	-3.6244	-1.3549E-6
-0.048953 1.0659E-6						
1 Displacement Grid 1	71.10000	33.20000	-3.50000	0.16171	-3.6244	-1.1080E-6
-0.043721 952.01E-9						
1 Displacement Grid 1	72.10000	33.20000	-3.50000	0.15942	-3.6244	-914.05E-9
-0.039222 854.07E-9						
1 Displacement Grid 1	73.10000	33.20000	-3.50000	0.15585	-3.6244	-759.98E-9
-0.035332 769.36E-9						
1 Displacement Grid 1	74.10000	33.20000	-3.50000	0.15141	-3.6244	-636.47E-9
-0.031948 695.68E-9						
1 Displacement Grid 1	75.10000	33.20000	-3.50000	0.14637	-3.6244	-536.60E-9
-0.028990 631.28E-9						
1 Displacement Grid 1	76.10000	33.20000	-3.50000	0.14097	-3.6244	-455.20E-9
-0.026393 574.72E-9						
1 Displacement Grid 1	77.10000	33.20000	-3.50000	0.13538	-3.6244	-388.35E-9
-0.024101 524.82E-9						
1 Displacement Grid 1	78.10000	33.20000	-3.50000	0.12972	-3.6244	-333.09E-9
-0.022071 480.62E-9						
1 Displacement Grid 1	79.10000	33.20000	-3.50000	0.12408	-3.6244	-287.11E-9
-0.020266 441.32E-9						
1 Displacement Grid 1	80.10000	33.20000	-3.50000	0.11853	-3.6244	-248.63E-9
-0.018656 406.24E-9						
1 Displacement Grid 1	81.10000	33.20000	-3.50000	0.11312	-3.6244	-216.24E-9
-0.017213 374.84E-9						
1 Displacement Grid 1	0.10000	34.20000	-3.50000	0.11360	-3.6244	-218.96E-9
-0.017338 377.54E-9						
1 Displacement Grid 1	1.10000	34.20000	-3.50000	0.11904	-3.6244	-251.94E-9

-0.018798	409.34E-9						
1 Displacement Grid 1		2.10000	34.20000	-3.50000	0.12461	-3.6244	-291.16E-9
-0.020430	444.88E-9						
1 Displacement Grid 1		3.10000	34.20000	-3.50000	0.13027	-3.6244	-338.07E-9
-0.022260	484.73E-9						
1 Displacement Grid 1		4.10000	34.20000	-3.50000	0.13595	-3.6244	-394.53E-9
-0.024320	529.59E-9						
1 Displacement Grid 1		5.10000	34.20000	-3.50000	0.14154	-3.6244	-462.90E-9
-0.026648	580.27E-9						
1 Displacement Grid 1		6.10000	34.20000	-3.50000	0.14693	-3.6244	-546.29E-9
-0.029289	637.79E-9						
1 Displacement Grid 1		7.10000	34.20000	-3.50000	0.15193	-3.6244	-648.76E-9
-0.032300	703.34E-9						
1 Displacement Grid 1		8.10000	34.20000	-3.50000	0.15631	-3.6244	-775.69E-9
-0.035748	778.42E-9						
1 Displacement Grid 1		9.10000	34.20000	-3.50000	0.15977	-3.6244	-934.32E-9
-0.039718	864.87E-9						
1 Displacement Grid 1		10.10000	34.20000	-3.50000	0.16188	-3.6244	-1.1345E-6
-0.044315	964.97E-9						
1 Displacement Grid 1		11.10000	34.20000	-3.50000	0.16213	-3.6244	-1.3897E-6
-0.049672	1.0816E-6						
1 Displacement Grid 1		12.10000	34.20000	-3.50000	0.15979	-3.6244	-1.7188E-6
-0.055954	1.2184E-6						
1 Displacement Grid 1		13.10000	34.20000	-3.50000	0.15395	-3.6244	-2.1487E-6
-0.063378	1.3800E-6						
1 Displacement Grid 1		14.10000	34.20000	-3.50000	0.14339	-3.6244	-2.7183E-6
-0.072224	1.5726E-6						
1 Displacement Grid 1		15.10000	34.20000	-3.50000	0.12652	-3.6244	-3.4850E-6
-0.082859	1.8041E-6						
1 Displacement Grid 1		16.10000	34.20000	-3.50000	0.10127	-3.6244	-4.5353E-6
-0.095777	2.0854E-6						
1 Displacement Grid 1		17.10000	34.20000	-3.50000	0.06494	-3.6244	-6.0036E-6
-0.11165	2.4309E-6						
1 Displacement Grid 1		18.10000	34.20000	-3.50000	0.01399	-3.6244	-8.1043E-6
-0.13140	2.8609E-6						
1 Displacement Grid 1		19.10000	34.20000	-3.50000	-0.05621	-3.6244	-11.192E-6
-0.15636	3.4042E-6						
1 Displacement Grid 1		20.10000	34.20000	-3.50000	-0.15171	-3.6244	-15.875E-6
-0.18846	4.1027E-6						
1 Displacement Grid 1		21.10000	34.20000	-3.50000	-0.28046	-3.6244	-23.254E-6
-0.23058	5.0193E-6						
1 Displacement Grid 1		22.10000	34.20000	-3.50000	-0.45298	-3.6244	-35.431E-6
-0.28726	6.2525E-6						
1 Displacement Grid 1		23.10000	34.20000	-3.50000	-0.68331	-3.6244	-56.720E-6
-0.36589	7.9631E-6						
1 Displacement Grid 1		24.10000	34.20000	-3.50000	-0.99060	-3.6244	-96.824E-6
-0.47934	10.430E-6						
1 Displacement Grid 1		25.10000	34.20000	-3.50000	-1.40149	-3.6244	-180.32E-6
-0.65168	14.176E-6						
1 Displacement Grid 1		26.10000	34.20000	-3.50000	-1.95392	-3.6244	-380.63E-6
-0.93298	20.284E-6						
1 Displacement Grid 1		27.10000	34.20000	-3.50000	-2.69945	-3.6244	-978.99E-6
-1.4447	31.377E-6						
1 Displacement Grid 1		28.10000	34.20000	-3.50000	-3.58866	-3.6244	-0.0036286
-2.5676	55.596E-6						
1 Displacement Grid 1		29.10000	34.20000	-3.50000	-5.42312	-3.6244	-0.034365
-6.3565	135.41E-6						
1 Displacement Grid 1		30.10000	34.20000	-3.50000	-11.04542	-3.6980	-48.949
-108.47	-0.0019210						
1 Displacement Grid 1		31.10000	34.20000	-3.50000	-15.27852	-3.6980	-62.924
-158.37	-0.0020599						
1 Displacement Grid 1		32.10000	34.20000	-3.50000	-17.34094	-3.6980	-62.988
-162.76	-0.0019707						
1 Displacement Grid 1		33.10000	34.20000	-3.50000	-18.64013	-3.6980	-62.995
-164.24	-0.0019393						
1 Displacement Grid 1		34.10000	34.20000	-3.50000	-19.51860	-3.6980	-62.997
-164.94	-0.0019242						
1 Displacement Grid 1		35.10000	34.20000	-3.50000	-20.13144	-3.6980	-62.998
-165.33	-0.0019158						
1 Displacement Grid 1		36.10000	34.20000	-3.50000	-20.56340	-3.6980	-62.998
-165.57	-0.0019107						

1 Displacement Grid 1	37.10000	34.20000	-3.50000	-20.86541	-3.6980	-62.998
-165.72 -0.0019075						
1 Displacement Grid 1	38.10000	34.20000	-3.50000	-21.06945	-3.6980	-62.998
-165.81 -0.0019055						
1 Displacement Grid 1	39.10000	34.20000	-3.50000	-21.19567	-3.6980	-62.998
-165.87 -0.0019043						
1 Displacement Grid 1	40.10000	34.20000	-3.50000	-21.25599	-3.6980	-62.998
-165.90 -0.0019037						
1 Displacement Grid 1	41.10000	34.20000	-3.50000	-21.25599	-3.6980	-62.998
-165.90 -0.0019037						
1 Displacement Grid 1	42.10000	34.20000	-3.50000	-21.19567	-3.6980	-62.998
-165.87 -0.0019043						
1 Displacement Grid 1	43.10000	34.20000	-3.50000	-21.06945	-3.6980	-62.998
-165.81 -0.0019055						
1 Displacement Grid 1	44.10000	34.20000	-3.50000	-20.86541	-3.6980	-62.998
-165.72 -0.0019075						
1 Displacement Grid 1	45.10000	34.20000	-3.50000	-20.56340	-3.6980	-62.998
-165.57 -0.0019107						
1 Displacement Grid 1	46.10000	34.20000	-3.50000	-20.13144	-3.6980	-62.998
-165.33 -0.0019158						
1 Displacement Grid 1	47.10000	34.20000	-3.50000	-19.51860	-3.6980	-62.997
-164.94 -0.0019242						
1 Displacement Grid 1	48.10000	34.20000	-3.50000	-18.64013	-3.6980	-62.995
-164.24 -0.0019393						
1 Displacement Grid 1	49.10000	34.20000	-3.50000	-17.34094	-3.6980	-62.988
-162.76 -0.0019707						
1 Displacement Grid 1	50.10000	34.20000	-3.50000	-15.27852	-3.6980	-62.924
-158.37 -0.0020599						
1 Displacement Grid 1	51.10000	34.20000	-3.50000	-11.04542	-3.6980	-48.949
-108.47 -0.0019210						
1 Displacement Grid 1	52.10000	34.20000	-3.50000	-5.42312	-3.6244	-0.034365
-6.3565 135.41E-6						
1 Displacement Grid 1	53.10000	34.20000	-3.50000	-3.58866	-3.6244	-0.0036286
-2.5676 55.596E-6						
1 Displacement Grid 1	54.10000	34.20000	-3.50000	-2.69945	-3.6244	-978.99E-6
-1.4447 31.377E-6						
1 Displacement Grid 1	55.10000	34.20000	-3.50000	-1.95392	-3.6244	-380.63E-6
-0.93298 20.284E-6						
1 Displacement Grid 1	56.10000	34.20000	-3.50000	-1.40149	-3.6244	-180.32E-6
-0.65168 14.176E-6						
1 Displacement Grid 1	57.10000	34.20000	-3.50000	-0.99060	-3.6244	-96.824E-6
-0.47934 10.430E-6						
1 Displacement Grid 1	58.10000	34.20000	-3.50000	-0.68331	-3.6244	-56.720E-6
-0.36589 7.9631E-6						
1 Displacement Grid 1	59.10000	34.20000	-3.50000	-0.45298	-3.6244	-35.431E-6
-0.28726 6.2525E-6						
1 Displacement Grid 1	60.10000	34.20000	-3.50000	-0.28046	-3.6244	-23.254E-6
-0.23058 5.0193E-6						
1 Displacement Grid 1	61.10000	34.20000	-3.50000	-0.15171	-3.6244	-15.875E-6
-0.18846 4.1027E-6						
1 Displacement Grid 1	62.10000	34.20000	-3.50000	-0.05621	-3.6244	-11.192E-6
-0.15636 3.4042E-6						
1 Displacement Grid 1	63.10000	34.20000	-3.50000	0.01399	-3.6244	-8.1043E-6
-0.13140 2.8609E-6						
1 Displacement Grid 1	64.10000	34.20000	-3.50000	0.06494	-3.6244	-6.0036E-6
-0.11165 2.4309E-6						
1 Displacement Grid 1	65.10000	34.20000	-3.50000	0.10127	-3.6244	-4.5353E-6
-0.095777 2.0854E-6						
1 Displacement Grid 1	66.10000	34.20000	-3.50000	0.12652	-3.6244	-3.4850E-6
-0.082859 1.8041E-6						
1 Displacement Grid 1	67.10000	34.20000	-3.50000	0.14339	-3.6244	-2.7183E-6
-0.072224 1.5726E-6						
1 Displacement Grid 1	68.10000	34.20000	-3.50000	0.15395	-3.6244	-2.1487E-6
-0.063378 1.3800E-6						
1 Displacement Grid 1	69.10000	34.20000	-3.50000	0.15979	-3.6244	-1.7188E-6
-0.055954 1.2184E-6						
1 Displacement Grid 1	70.10000	34.20000	-3.50000	0.16213	-3.6244	-1.3897E-6
-0.049672 1.0816E-6						
1 Displacement Grid 1	71.10000	34.20000	-3.50000	0.16188	-3.6244	-1.1345E-6
-0.044315 964.97E-9						
1 Displacement Grid 1	72.10000	34.20000	-3.50000	0.15977	-3.6244	-934.32E-9

-0.039718	864.87E-9							
1 Displacement Grid 1		73.10000	34.20000	-3.50000	0.15631	-3.6244	-775.69E-9	
-0.035748	778.42E-9							
1 Displacement Grid 1		74.10000	34.20000	-3.50000	0.15193	-3.6244	-648.76E-9	
-0.032300	703.34E-9							
1 Displacement Grid 1		75.10000	34.20000	-3.50000	0.14693	-3.6244	-546.29E-9	
-0.029289	637.79E-9							
1 Displacement Grid 1		76.10000	34.20000	-3.50000	0.14154	-3.6244	-462.90E-9	
-0.026648	580.27E-9							
1 Displacement Grid 1		77.10000	34.20000	-3.50000	0.13595	-3.6244	-394.53E-9	
-0.024320	529.59E-9							
1 Displacement Grid 1		78.10000	34.20000	-3.50000	0.13027	-3.6244	-338.07E-9	
-0.022260	484.73E-9							
1 Displacement Grid 1		79.10000	34.20000	-3.50000	0.12461	-3.6244	-291.16E-9	
-0.020430	444.88E-9							
1 Displacement Grid 1		80.10000	34.20000	-3.50000	0.11904	-3.6244	-251.94E-9	
-0.018798	409.34E-9							
1 Displacement Grid 1		81.10000	34.20000	-3.50000	0.11360	-3.6244	-218.96E-9	
-0.017338	377.54E-9							
1 Displacement Grid 1		0.10000	35.20000	-3.50000	0.11394	-3.6244	-220.93E-9	
-0.017427	379.49E-9							
1 Displacement Grid 1		1.10000	35.20000	-3.50000	0.11940	-3.6244	-254.34E-9	
-0.018900	411.58E-9							
1 Displacement Grid 1		2.10000	35.20000	-3.50000	0.12499	-3.6244	-294.10E-9	
-0.020548	447.45E-9							
1 Displacement Grid 1		3.10000	35.20000	-3.50000	0.13066	-3.6244	-341.69E-9	
-0.022396	487.70E-9							
1 Displacement Grid 1		4.10000	35.20000	-3.50000	0.13635	-3.6244	-399.02E-9	
-0.024478	533.04E-9							
1 Displacement Grid 1		5.10000	35.20000	-3.50000	0.14195	-3.6244	-468.51E-9	
-0.026833	584.30E-9							
1 Displacement Grid 1		6.10000	35.20000	-3.50000	0.14732	-3.6244	-553.36E-9	
-0.029506	642.50E-9							
1 Displacement Grid 1		7.10000	35.20000	-3.50000	0.15230	-3.6244	-657.73E-9	
-0.032555	708.90E-9							
1 Displacement Grid 1		8.10000	35.20000	-3.50000	0.15663	-3.6244	-787.17E-9	
-0.036051	785.01E-9							
1 Displacement Grid 1		9.10000	35.20000	-3.50000	0.16000	-3.6244	-949.15E-9	
-0.040079	872.72E-9							
1 Displacement Grid 1		10.10000	35.20000	-3.50000	0.16200	-3.6244	-1.1538E-6	
-0.044748	974.39E-9							
1 Displacement Grid 1		11.10000	35.20000	-3.50000	0.16205	-3.6244	-1.4152E-6	
-0.050195	1.0930E-6							
1 Displacement Grid 1		12.10000	35.20000	-3.50000	0.15943	-3.6244	-1.7529E-6	
-0.056592	1.2323E-6							
1 Displacement Grid 1		13.10000	35.20000	-3.50000	0.15319	-3.6244	-2.1948E-6	
-0.064162	1.3971E-6							
1 Displacement Grid 1		14.10000	35.20000	-3.50000	0.14206	-3.6244	-2.7814E-6	
-0.073195	1.5937E-6							
1 Displacement Grid 1		15.10000	35.20000	-3.50000	0.12440	-3.6244	-3.5725E-6	
-0.084074	1.8306E-6							
1 Displacement Grid 1		16.10000	35.20000	-3.50000	0.09804	-3.6244	-4.6588E-6	
-0.097312	2.1188E-6							
1 Displacement Grid 1		17.10000	35.20000	-3.50000	0.06016	-3.6244	-6.1809E-6	
-0.11361	2.4736E-6							
1 Displacement Grid 1		18.10000	35.20000	-3.50000	0.00706	-3.6244	-8.3633E-6	
-0.13394	2.9161E-6							
1 Displacement Grid 1		19.10000	35.20000	-3.50000	-0.06611	-3.6244	-11.578E-6	
-0.15969	3.4765E-6							
1 Displacement Grid 1		20.10000	35.20000	-3.50000	-0.16572	-3.6244	-16.462E-6	
-0.19287	4.1987E-6							
1 Displacement Grid 1		21.10000	35.20000	-3.50000	-0.30014	-3.6244	-24.167E-6	
-0.23652	5.1486E-6							
1 Displacement Grid 1		22.10000	35.20000	-3.50000	-0.48048	-3.6244	-36.884E-6	
-0.29538	6.4292E-6							
1 Displacement Grid 1		23.10000	35.20000	-3.50000	-0.72160	-3.6244	-59.090E-6	
-0.37716	8.2083E-6							
1 Displacement Grid 1		24.10000	35.20000	-3.50000	-1.04369	-3.6244	-100.78E-6	
-0.49520	10.775E-6							
1 Displacement Grid 1		25.10000	35.20000	-3.50000	-1.47480	-3.6244	-187.07E-6	
-0.67429	14.668E-6							

1 Displacement Grid 1	26.10000	35.20000	-3.50000	-2.05448	-3.6244	-392.32E-6
-0.96550 20.992E-6						
1 Displacement Grid 1	27.10000	35.20000	-3.50000	-2.83593	-3.6244	-999.25E-6
-1.4916 32.394E-6						
1 Displacement Grid 1	28.10000	35.20000	-3.50000	-3.77067	-3.6244	-0.0036630
-2.6342 57.043E-6						
1 Displacement Grid 1	29.10000	35.20000	-3.50000	-5.65946	-3.6244	-0.034420
-6.4485 137.41E-6						
1 Displacement Grid 1	30.10000	35.20000	-3.50000	-11.34120	-3.6980	-48.949
-108.67 -0.0019169						
1 Displacement Grid 1	31.10000	35.20000	-3.50000	-15.63346	-3.6980	-62.924
-158.61 -0.0020549						
1 Displacement Grid 1	32.10000	35.20000	-3.50000	-17.74918	-3.6980	-62.988
-163.03 -0.0019648						
1 Displacement Grid 1	33.10000	35.20000	-3.50000	-19.09270	-3.6980	-62.996
-164.54 -0.0019328						
1 Displacement Grid 1	34.10000	35.20000	-3.50000	-20.00591	-3.6980	-62.998
-165.27 -0.0019172						
1 Displacement Grid 1	35.10000	35.20000	-3.50000	-20.64487	-3.6980	-62.998
-165.67 -0.0019085						
1 Displacement Grid 1	36.10000	35.20000	-3.50000	-21.09589	-3.6980	-62.999
-165.92 -0.0019032						
1 Displacement Grid 1	37.10000	35.20000	-3.50000	-21.41135	-3.6980	-62.999
-166.08 -0.0018999						
1 Displacement Grid 1	38.10000	35.20000	-3.50000	-21.62447	-3.6980	-62.999
-166.17 -0.0018978						
1 Displacement Grid 1	39.10000	35.20000	-3.50000	-21.75626	-3.6980	-62.999
-166.23 -0.0018965						
1 Displacement Grid 1	40.10000	35.20000	-3.50000	-21.81924	-3.6980	-62.999
-166.26 -0.0018959						
1 Displacement Grid 1	41.10000	35.20000	-3.50000	-21.81924	-3.6980	-62.999
-166.26 -0.0018959						
1 Displacement Grid 1	42.10000	35.20000	-3.50000	-21.75626	-3.6980	-62.999
-166.23 -0.0018965						
1 Displacement Grid 1	43.10000	35.20000	-3.50000	-21.62447	-3.6980	-62.999
-166.17 -0.0018978						
1 Displacement Grid 1	44.10000	35.20000	-3.50000	-21.41135	-3.6980	-62.999
-166.08 -0.0018999						
1 Displacement Grid 1	45.10000	35.20000	-3.50000	-21.09589	-3.6980	-62.999
-165.92 -0.0019032						
1 Displacement Grid 1	46.10000	35.20000	-3.50000	-20.64487	-3.6980	-62.998
-165.67 -0.0019085						
1 Displacement Grid 1	47.10000	35.20000	-3.50000	-20.00591	-3.6980	-62.998
-165.27 -0.0019172						
1 Displacement Grid 1	48.10000	35.20000	-3.50000	-19.09270	-3.6980	-62.996
-164.54 -0.0019328						
1 Displacement Grid 1	49.10000	35.20000	-3.50000	-17.74918	-3.6980	-62.988
-163.03 -0.0019648						
1 Displacement Grid 1	50.10000	35.20000	-3.50000	-15.63346	-3.6980	-62.924
-158.61 -0.0020549						
1 Displacement Grid 1	51.10000	35.20000	-3.50000	-11.34120	-3.6980	-48.949
-108.67 -0.0019169						
1 Displacement Grid 1	52.10000	35.20000	-3.50000	-5.65946	-3.6244	-0.034420
-6.4485 137.41E-6						
1 Displacement Grid 1	53.10000	35.20000	-3.50000	-3.77067	-3.6244	-0.0036630
-2.6342 57.043E-6						
1 Displacement Grid 1	54.10000	35.20000	-3.50000	-2.83593	-3.6244	-999.25E-6
-1.4916 32.394E-6						
1 Displacement Grid 1	55.10000	35.20000	-3.50000	-2.05448	-3.6244	-392.32E-6
-0.96550 20.992E-6						
1 Displacement Grid 1	56.10000	35.20000	-3.50000	-1.47480	-3.6244	-187.07E-6
-0.67429 14.668E-6						
1 Displacement Grid 1	57.10000	35.20000	-3.50000	-1.04369	-3.6244	-100.78E-6
-0.49520 10.775E-6						
1 Displacement Grid 1	58.10000	35.20000	-3.50000	-0.72160	-3.6244	-59.090E-6
-0.37716 8.2083E-6						
1 Displacement Grid 1	59.10000	35.20000	-3.50000	-0.48048	-3.6244	-36.884E-6
-0.29538 6.4292E-6						
1 Displacement Grid 1	60.10000	35.20000	-3.50000	-0.30014	-3.6244	-24.167E-6
-0.23652 5.1486E-6						
1 Displacement Grid 1	61.10000	35.20000	-3.50000	-0.16572	-3.6244	-16.462E-6



-0.19287	4.1987E-6							
1 Displacement Grid 1		62.10000	35.20000	-3.50000	-0.06611	-3.6244	-11.578E-6	
-0.15969	3.4765E-6							
1 Displacement Grid 1		63.10000	35.20000	-3.50000	0.00706	-3.6244	-8.3633E-6	
-0.13394	2.9161E-6							
1 Displacement Grid 1		64.10000	35.20000	-3.50000	0.06016	-3.6244	-6.1809E-6	
-0.11361	2.4736E-6							
1 Displacement Grid 1		65.10000	35.20000	-3.50000	0.09804	-3.6244	-4.6588E-6	
-0.097312	2.1188E-6							
1 Displacement Grid 1		66.10000	35.20000	-3.50000	0.12440	-3.6244	-3.5725E-6	
-0.084074	1.8306E-6							
1 Displacement Grid 1		67.10000	35.20000	-3.50000	0.14206	-3.6244	-2.7814E-6	
-0.073195	1.5937E-6							
1 Displacement Grid 1		68.10000	35.20000	-3.50000	0.15319	-3.6244	-2.1948E-6	
-0.064162	1.3971E-6							
1 Displacement Grid 1		69.10000	35.20000	-3.50000	0.15943	-3.6244	-1.7529E-6	
-0.056592	1.2323E-6							
1 Displacement Grid 1		70.10000	35.20000	-3.50000	0.16205	-3.6244	-1.4152E-6	
-0.050195	1.0930E-6							
1 Displacement Grid 1		71.10000	35.20000	-3.50000	0.16200	-3.6244	-1.1538E-6	
-0.044748	974.39E-9							
1 Displacement Grid 1		72.10000	35.20000	-3.50000	0.16000	-3.6244	-949.15E-9	
-0.040079	872.72E-9							
1 Displacement Grid 1		73.10000	35.20000	-3.50000	0.15663	-3.6244	-787.17E-9	
-0.036051	785.01E-9							
1 Displacement Grid 1		74.10000	35.20000	-3.50000	0.15230	-3.6244	-657.73E-9	
-0.032555	708.90E-9							
1 Displacement Grid 1		75.10000	35.20000	-3.50000	0.14732	-3.6244	-553.36E-9	
-0.029506	642.50E-9							
1 Displacement Grid 1		76.10000	35.20000	-3.50000	0.14195	-3.6244	-468.51E-9	
-0.026833	584.30E-9							
1 Displacement Grid 1		77.10000	35.20000	-3.50000	0.13635	-3.6244	-399.02E-9	
-0.024478	533.04E-9							
1 Displacement Grid 1		78.10000	35.20000	-3.50000	0.13066	-3.6244	-341.69E-9	
-0.022396	487.70E-9							
1 Displacement Grid 1		79.10000	35.20000	-3.50000	0.12499	-3.6244	-294.10E-9	
-0.020548	447.45E-9							
1 Displacement Grid 1		80.10000	35.20000	-3.50000	0.11940	-3.6244	-254.34E-9	
-0.018900	411.58E-9							
1 Displacement Grid 1		81.10000	35.20000	-3.50000	0.11394	-3.6244	-220.93E-9	
-0.017427	379.49E-9							
1 Displacement Grid 1		0.10000	36.20000	-3.50000	0.11415	-3.6244	-222.13E-9	
-0.017481	380.67E-9							
1 Displacement Grid 1		1.10000	36.20000	-3.50000	0.11962	-3.6244	-255.79E-9	
-0.018963	412.93E-9							
1 Displacement Grid 1		2.10000	36.20000	-3.50000	0.12522	-3.6244	-295.88E-9	
-0.020619	449.01E-9							
1 Displacement Grid 1		3.10000	36.20000	-3.50000	0.13090	-3.6244	-343.89E-9	
-0.022479	489.50E-9							
1 Displacement Grid 1		4.10000	36.20000	-3.50000	0.13659	-3.6244	-401.75E-9	
-0.024574	535.12E-9							
1 Displacement Grid 1		5.10000	36.20000	-3.50000	0.14219	-3.6244	-471.93E-9	
-0.026944	586.73E-9							
1 Displacement Grid 1		6.10000	36.20000	-3.50000	0.14756	-3.6244	-557.65E-9	
-0.029637	645.36E-9							
1 Displacement Grid 1		7.10000	36.20000	-3.50000	0.15252	-3.6244	-663.18E-9	
-0.032710	712.27E-9							
1 Displacement Grid 1		8.10000	36.20000	-3.50000	0.15682	-3.6244	-794.17E-9	
-0.036234	789.00E-9							
1 Displacement Grid 1		9.10000	36.20000	-3.50000	0.16014	-3.6244	-958.20E-9	
-0.040298	877.49E-9							
1 Displacement Grid 1		10.10000	36.20000	-3.50000	0.16206	-3.6244	-1.1656E-6	
-0.045011	980.12E-9							
1 Displacement Grid 1		11.10000	36.20000	-3.50000	0.16199	-3.6244	-1.4308E-6	
-0.050513	1.0999E-6							
1 Displacement Grid 1		12.10000	36.20000	-3.50000	0.15921	-3.6244	-1.7737E-6	
-0.056980	1.2407E-6							
1 Displacement Grid 1		13.10000	36.20000	-3.50000	0.15272	-3.6244	-2.2230E-6	
-0.064639	1.4075E-6							
1 Displacement Grid 1		14.10000	36.20000	-3.50000	0.14124	-3.6244	-2.8200E-6	
-0.073786	1.6066E-6							

1 Displacement Grid 1	15.10000	36.20000	-3.50000	0.12308	-3.6244	-3.6262E-6
-0.084815 1.8467E-6						
1 Displacement Grid 1	16.10000	36.20000	-3.50000	0.09604	-3.6244	-4.7346E-6
-0.098250 2.1392E-6						
1 Displacement Grid 1	17.10000	36.20000	-3.50000	0.05721	-3.6244	-6.2895E-6
-0.11481 2.4997E-6						
1 Displacement Grid 1	18.10000	36.20000	-3.50000	0.00279	-3.6244	-8.5219E-6
-0.13549 2.9499E-6						
1 Displacement Grid 1	19.10000	36.20000	-3.50000	-0.07221	-3.6244	-11.813E-6
-0.16172 3.5207E-6						
1 Displacement Grid 1	20.10000	36.20000	-3.50000	-0.17434	-3.6244	-16.819E-6
-0.19556 4.2574E-6						
1 Displacement Grid 1	21.10000	36.20000	-3.50000	-0.31224	-3.6244	-24.719E-6
-0.24015 5.2275E-6						
1 Displacement Grid 1	22.10000	36.20000	-3.50000	-0.49737	-3.6244	-37.752E-6
-0.30032 6.5367E-6						
1 Displacement Grid 1	23.10000	36.20000	-3.50000	-0.74503	-3.6244	-60.482E-6
-0.38397 8.3565E-6						
1 Displacement Grid 1	24.10000	36.20000	-3.50000	-1.07604	-3.6244	-103.05E-6
-0.50470 10.982E-6						
1 Displacement Grid 1	25.10000	36.20000	-3.50000	-1.51913	-3.6244	-190.79E-6
-0.68762 14.958E-6						
1 Displacement Grid 1	26.10000	36.20000	-3.50000	-2.11466	-3.6244	-398.42E-6
-0.98425 21.399E-6						
1 Displacement Grid 1	27.10000	36.20000	-3.50000	-2.91646	-3.6244	-0.0010091
-1.5177 32.964E-6						
1 Displacement Grid 1	28.10000	36.20000	-3.50000	-3.87625	-3.6244	-0.0036785
-2.6701 57.824E-6						
1 Displacement Grid 1	29.10000	36.20000	-3.50000	-5.79411	-3.6244	-0.034443
-6.4963 138.45E-6						
1 Displacement Grid 1	30.10000	36.20000	-3.50000	-11.50718	-3.6980	-48.949
-108.76 -0.0019148						
1 Displacement Grid 1	31.10000	36.20000	-3.50000	-15.83065	-3.6980	-62.925
-158.73 -0.0020523						
1 Displacement Grid 1	32.10000	36.20000	-3.50000	-17.97499	-3.6980	-62.988
-163.17 -0.0019619						
1 Displacement Grid 1	33.10000	36.20000	-3.50000	-19.34294	-3.6980	-62.996
-164.69 -0.0019295						
1 Displacement Grid 1	34.10000	36.20000	-3.50000	-20.27583	-3.6980	-62.998
-165.43 -0.0019138						
1 Displacement Grid 1	35.10000	36.20000	-3.50000	-20.92994	-3.6980	-62.999
-165.84 -0.0019049						
1 Displacement Grid 1	36.10000	36.20000	-3.50000	-21.39221	-3.6980	-62.999
-166.10 -0.0018995						
1 Displacement Grid 1	37.10000	36.20000	-3.50000	-21.71573	-3.6980	-62.999
-166.25 -0.0018960						
1 Displacement Grid 1	38.10000	36.20000	-3.50000	-21.93432	-3.6980	-62.999
-166.35 -0.0018939						
1 Displacement Grid 1	39.10000	36.20000	-3.50000	-22.06951	-3.6980	-62.999
-166.41 -0.0018926						
1 Displacement Grid 1	40.10000	36.20000	-3.50000	-22.13410	-3.6980	-62.999
-166.44 -0.0018920						
1 Displacement Grid 1	41.10000	36.20000	-3.50000	-22.13410	-3.6980	-62.999
-166.44 -0.0018920						
1 Displacement Grid 1	42.10000	36.20000	-3.50000	-22.06951	-3.6980	-62.999
-166.41 -0.0018926						
1 Displacement Grid 1	43.10000	36.20000	-3.50000	-21.93432	-3.6980	-62.999
-166.35 -0.0018939						
1 Displacement Grid 1	44.10000	36.20000	-3.50000	-21.71573	-3.6980	-62.999
-166.25 -0.0018960						
1 Displacement Grid 1	45.10000	36.20000	-3.50000	-21.39221	-3.6980	-62.999
-166.10 -0.0018995						
1 Displacement Grid 1	46.10000	36.20000	-3.50000	-20.92994	-3.6980	-62.999
-165.84 -0.0019049						
1 Displacement Grid 1	47.10000	36.20000	-3.50000	-20.27583	-3.6980	-62.998
-165.43 -0.0019138						
1 Displacement Grid 1	48.10000	36.20000	-3.50000	-19.34294	-3.6980	-62.996
-164.69 -0.0019295						
1 Displacement Grid 1	49.10000	36.20000	-3.50000	-17.97499	-3.6980	-62.988
-163.17 -0.0019619						
1 Displacement Grid 1	50.10000	36.20000	-3.50000	-15.83065	-3.6980	-62.925

-158.73	-0.0020523							
1 Displacement	Grid 1	51.10000	36.20000	-3.50000	-11.50718	-3.6980	-48.949	
-108.76	-0.0019148							
1 Displacement	Grid 1	52.10000	36.20000	-3.50000	-5.79411	-3.6244	-0.034443	
-6.4963	138.45E-6							
1 Displacement	Grid 1	53.10000	36.20000	-3.50000	-3.87625	-3.6244	-0.0036785	
-2.6701	57.824E-6							
1 Displacement	Grid 1	54.10000	36.20000	-3.50000	-2.91646	-3.6244	-0.0010091	
-1.5177	32.964E-6							
1 Displacement	Grid 1	55.10000	36.20000	-3.50000	-2.11466	-3.6244	-398.42E-6	
-0.98425	21.399E-6							
1 Displacement	Grid 1	56.10000	36.20000	-3.50000	-1.51913	-3.6244	-190.79E-6	
-0.68762	14.958E-6							
1 Displacement	Grid 1	57.10000	36.20000	-3.50000	-1.07604	-3.6244	-103.05E-6	
-0.50470	10.982E-6							
1 Displacement	Grid 1	58.10000	36.20000	-3.50000	-0.74503	-3.6244	-60.482E-6	
-0.38397	8.3565E-6							
1 Displacement	Grid 1	59.10000	36.20000	-3.50000	-0.49737	-3.6244	-37.752E-6	
-0.30032	6.5367E-6							
1 Displacement	Grid 1	60.10000	36.20000	-3.50000	-0.31224	-3.6244	-24.719E-6	
-0.24015	5.2275E-6							
1 Displacement	Grid 1	61.10000	36.20000	-3.50000	-0.17434	-3.6244	-16.819E-6	
-0.19556	4.2574E-6							
1 Displacement	Grid 1	62.10000	36.20000	-3.50000	-0.07221	-3.6244	-11.813E-6	
-0.16172	3.5207E-6							
1 Displacement	Grid 1	63.10000	36.20000	-3.50000	0.00279	-3.6244	-8.5219E-6	
-0.13549	2.9499E-6							
1 Displacement	Grid 1	64.10000	36.20000	-3.50000	0.05721	-3.6244	-6.2895E-6	
-0.11481	2.4997E-6							
1 Displacement	Grid 1	65.10000	36.20000	-3.50000	0.09604	-3.6244	-4.7346E-6	
-0.098250	2.1392E-6							
1 Displacement	Grid 1	66.10000	36.20000	-3.50000	0.12308	-3.6244	-3.6262E-6	
-0.084815	1.8467E-6							
1 Displacement	Grid 1	67.10000	36.20000	-3.50000	0.14124	-3.6244	-2.8200E-6	
-0.073786	1.6066E-6							
1 Displacement	Grid 1	68.10000	36.20000	-3.50000	0.15272	-3.6244	-2.2230E-6	
-0.064639	1.4075E-6							
1 Displacement	Grid 1	69.10000	36.20000	-3.50000	0.15921	-3.6244	-1.7737E-6	
-0.056980	1.2407E-6							
1 Displacement	Grid 1	70.10000	36.20000	-3.50000	0.16199	-3.6244	-1.4308E-6	
-0.050513	1.0999E-6							
1 Displacement	Grid 1	71.10000	36.20000	-3.50000	0.16206	-3.6244	-1.1656E-6	
-0.045011	980.12E-9							
1 Displacement	Grid 1	72.10000	36.20000	-3.50000	0.16014	-3.6244	-958.20E-9	
-0.040298	877.49E-9							
1 Displacement	Grid 1	73.10000	36.20000	-3.50000	0.15682	-3.6244	-794.17E-9	
-0.036234	789.00E-9							
1 Displacement	Grid 1	74.10000	36.20000	-3.50000	0.15252	-3.6244	-663.18E-9	
-0.032710	712.27E-9							
1 Displacement	Grid 1	75.10000	36.20000	-3.50000	0.14756	-3.6244	-557.65E-9	
-0.029637	645.36E-9							
1 Displacement	Grid 1	76.10000	36.20000	-3.50000	0.14219	-3.6244	-471.93E-9	
-0.026944	586.73E-9							
1 Displacement	Grid 1	77.10000	36.20000	-3.50000	0.13659	-3.6244	-401.75E-9	
-0.024574	535.12E-9							
1 Displacement	Grid 1	78.10000	36.20000	-3.50000	0.13090	-3.6244	-343.89E-9	
-0.022479	489.50E-9							
1 Displacement	Grid 1	79.10000	36.20000	-3.50000	0.12522	-3.6244	-295.88E-9	
-0.020619	449.01E-9							
1 Displacement	Grid 1	80.10000	36.20000	-3.50000	0.11962	-3.6244	-255.79E-9	
-0.018963	412.93E-9							
1 Displacement	Grid 1	81.10000	36.20000	-3.50000	0.11415	-3.6244	-222.13E-9	
-0.017481	380.67E-9							
1 Displacement	Grid 1	0.10000	37.20000	-3.50000	0.11422	-3.6244	-222.53E-9	
-0.017499	381.07E-9							
1 Displacement	Grid 1	1.10000	37.20000	-3.50000	0.11969	-3.6244	-256.28E-9	
-0.018983	413.38E-9							
1 Displacement	Grid 1	2.10000	37.20000	-3.50000	0.12530	-3.6244	-296.48E-9	
-0.020643	449.53E-9							
1 Displacement	Grid 1	3.10000	37.20000	-3.50000	0.13098	-3.6244	-344.63E-9	
-0.022507	490.10E-9							

1 Displacement Grid 1	4.10000	37.20000	-3.50000	0.13667	-3.6244	-402.66E-9
-0.024606 535.82E-9						
1 Displacement Grid 1	5.10000	37.20000	-3.50000	0.14227	-3.6244	-473.07E-9
-0.026982 587.55E-9						
1 Displacement Grid 1	6.10000	37.20000	-3.50000	0.14764	-3.6244	-559.10E-9
-0.029681 646.32E-9						
1 Displacement Grid 1	7.10000	37.20000	-3.50000	0.15259	-3.6244	-665.02E-9
-0.032761 713.39E-9						
1 Displacement Grid 1	8.10000	37.20000	-3.50000	0.15688	-3.6244	-796.51E-9
-0.036295 790.34E-9						
1 Displacement Grid 1	9.10000	37.20000	-3.50000	0.16019	-3.6244	-961.24E-9
-0.040371 879.09E-9						
1 Displacement Grid 1	10.10000	37.20000	-3.50000	0.16208	-3.6244	-1.1696E-6
-0.045100 982.04E-9						
1 Displacement Grid 1	11.10000	37.20000	-3.50000	0.16197	-3.6244	-1.4360E-6
-0.050620 1.1022E-6						
1 Displacement Grid 1	12.10000	37.20000	-3.50000	0.15913	-3.6244	-1.7807E-6
-0.057110 1.2435E-6						
1 Displacement Grid 1	13.10000	37.20000	-3.50000	0.15256	-3.6244	-2.2324E-6
-0.064799 1.4109E-6						
1 Displacement Grid 1	14.10000	37.20000	-3.50000	0.14096	-3.6244	-2.8330E-6
-0.073985 1.6109E-6						
1 Displacement Grid 1	15.10000	37.20000	-3.50000	0.12264	-3.6244	-3.6443E-6
-0.085064 1.8521E-6						
1 Displacement Grid 1	16.10000	37.20000	-3.50000	0.09536	-3.6244	-4.7601E-6
-0.098565 2.1460E-6						
1 Displacement Grid 1	17.10000	37.20000	-3.50000	0.05621	-3.6244	-6.3261E-6
-0.11521 2.5084E-6						
1 Displacement Grid 1	18.10000	37.20000	-3.50000	0.00134	-3.6244	-8.5753E-6
-0.13601 2.9612E-6						
1 Displacement Grid 1	19.10000	37.20000	-3.50000	-0.07427	-3.6244	-11.893E-6
-0.16240 3.5356E-6						
1 Displacement Grid 1	20.10000	37.20000	-3.50000	-0.17726	-3.6244	-16.939E-6
-0.19647 4.2771E-6						
1 Displacement Grid 1	21.10000	37.20000	-3.50000	-0.31633	-3.6244	-24.903E-6
-0.24136 5.2540E-6						
1 Displacement Grid 1	22.10000	37.20000	-3.50000	-0.50306	-3.6244	-38.041E-6
-0.30197 6.5728E-6						
1 Displacement Grid 1	23.10000	37.20000	-3.50000	-0.75292	-3.6244	-60.939E-6
-0.38625 8.4061E-6						
1 Displacement Grid 1	24.10000	37.20000	-3.50000	-1.08689	-3.6244	-103.78E-6
-0.50786 11.051E-6						
1 Displacement Grid 1	25.10000	37.20000	-3.50000	-1.53395	-3.6244	-191.97E-6
-0.69202 15.053E-6						
1 Displacement Grid 1	26.10000	37.20000	-3.50000	-2.13467	-3.6244	-400.31E-6
-0.99037 21.532E-6						
1 Displacement Grid 1	27.10000	37.20000	-3.50000	-2.94304	-3.6244	-0.0010121
-1.5262 33.147E-6						
1 Displacement Grid 1	28.10000	37.20000	-3.50000	-3.91083	-3.6244	-0.0036829
-2.6815 58.071E-6						
1 Displacement Grid 1	29.10000	37.20000	-3.50000	-5.83787	-3.6244	-0.034449
-6.5111 138.77E-6						
1 Displacement Grid 1	30.10000	37.20000	-3.50000	-11.56074	-3.6980	-48.950
-108.79 -0.0019142						
1 Displacement Grid 1	31.10000	37.20000	-3.50000	-15.89399	-3.6980	-62.925
-158.76 -0.0020516						
1 Displacement Grid 1	32.10000	37.20000	-3.50000	-18.04737	-3.6980	-62.989
-163.21 -0.0019610						
1 Displacement Grid 1	33.10000	37.20000	-3.50000	-19.42312	-3.6980	-62.996
-164.74 -0.0019286						
1 Displacement Grid 1	34.10000	37.20000	-3.50000	-20.36237	-3.6980	-62.998
-165.48 -0.0019127						
1 Displacement Grid 1	35.10000	37.20000	-3.50000	-21.02144	-3.6980	-62.999
-165.90 -0.0019038						
1 Displacement Grid 1	36.10000	37.20000	-3.50000	-21.48742	-3.6980	-62.999
-166.15 -0.0018983						
1 Displacement Grid 1	37.10000	37.20000	-3.50000	-21.81361	-3.6980	-62.999
-166.31 -0.0018949						
1 Displacement Grid 1	38.10000	37.20000	-3.50000	-22.03404	-3.6980	-62.999
-166.41 -0.0018927						
1 Displacement Grid 1	39.10000	37.20000	-3.50000	-22.17036	-3.6980	-62.999

-166.47	-0.0018914						
1 Displacement	Grid 1	40.10000	37.20000	-3.50000	-22.23550	-3.6980	-62.999
-166.50	-0.0018908						
1 Displacement	Grid 1	41.10000	37.20000	-3.50000	-22.23550	-3.6980	-62.999
-166.50	-0.0018908						
1 Displacement	Grid 1	42.10000	37.20000	-3.50000	-22.17036	-3.6980	-62.999
-166.47	-0.0018914						
1 Displacement	Grid 1	43.10000	37.20000	-3.50000	-22.03404	-3.6980	-62.999
-166.41	-0.0018927						
1 Displacement	Grid 1	44.10000	37.20000	-3.50000	-21.81361	-3.6980	-62.999
-166.31	-0.0018949						
1 Displacement	Grid 1	45.10000	37.20000	-3.50000	-21.48742	-3.6980	-62.999
-166.15	-0.0018983						
1 Displacement	Grid 1	46.10000	37.20000	-3.50000	-21.02144	-3.6980	-62.999
-165.90	-0.0019038						
1 Displacement	Grid 1	47.10000	37.20000	-3.50000	-20.36237	-3.6980	-62.998
-165.48	-0.0019127						
1 Displacement	Grid 1	48.10000	37.20000	-3.50000	-19.42312	-3.6980	-62.996
-164.74	-0.0019286						
1 Displacement	Grid 1	49.10000	37.20000	-3.50000	-18.04737	-3.6980	-62.989
-163.21	-0.0019610						
1 Displacement	Grid 1	50.10000	37.20000	-3.50000	-15.89399	-3.6980	-62.925
-158.76	-0.0020516						
1 Displacement	Grid 1	51.10000	37.20000	-3.50000	-11.56074	-3.6980	-48.950
-108.79	-0.0019142						
1 Displacement	Grid 1	52.10000	37.20000	-3.50000	-5.83787	-3.6244	-0.034449
-6.5111	138.77E-6						
1 Displacement	Grid 1	53.10000	37.20000	-3.50000	-3.91083	-3.6244	-0.0036829
-2.6815	58.071E-6						
1 Displacement	Grid 1	54.10000	37.20000	-3.50000	-2.94304	-3.6244	-0.0010121
-1.5262	33.147E-6						
1 Displacement	Grid 1	55.10000	37.20000	-3.50000	-2.13467	-3.6244	-400.31E-6
-0.99037	21.532E-6						
1 Displacement	Grid 1	56.10000	37.20000	-3.50000	-1.53395	-3.6244	-191.97E-6
-0.69202	15.053E-6						
1 Displacement	Grid 1	57.10000	37.20000	-3.50000	-1.08689	-3.6244	-103.78E-6
-0.50786	11.051E-6						
1 Displacement	Grid 1	58.10000	37.20000	-3.50000	-0.75292	-3.6244	-60.939E-6
-0.38625	8.4061E-6						
1 Displacement	Grid 1	59.10000	37.20000	-3.50000	-0.50306	-3.6244	-38.041E-6
-0.30197	6.5728E-6						
1 Displacement	Grid 1	60.10000	37.20000	-3.50000	-0.31633	-3.6244	-24.903E-6
-0.24136	5.2540E-6						
1 Displacement	Grid 1	61.10000	37.20000	-3.50000	-0.17726	-3.6244	-16.939E-6
-0.19647	4.2771E-6						
1 Displacement	Grid 1	62.10000	37.20000	-3.50000	-0.07427	-3.6244	-11.893E-6
-0.16240	3.5356E-6						
1 Displacement	Grid 1	63.10000	37.20000	-3.50000	0.00134	-3.6244	-8.5753E-6
-0.13601	2.9612E-6						
1 Displacement	Grid 1	64.10000	37.20000	-3.50000	0.05621	-3.6244	-6.3261E-6
-0.11521	2.5084E-6						
1 Displacement	Grid 1	65.10000	37.20000	-3.50000	0.09536	-3.6244	-4.7601E-6
-0.098565	2.1460E-6						
1 Displacement	Grid 1	66.10000	37.20000	-3.50000	0.12264	-3.6244	-3.6443E-6
-0.085064	1.8521E-6						
1 Displacement	Grid 1	67.10000	37.20000	-3.50000	0.14096	-3.6244	-2.8330E-6
-0.073985	1.6109E-6						
1 Displacement	Grid 1	68.10000	37.20000	-3.50000	0.15256	-3.6244	-2.2324E-6
-0.064799	1.4109E-6						
1 Displacement	Grid 1	69.10000	37.20000	-3.50000	0.15913	-3.6244	-1.7807E-6
-0.057110	1.2435E-6						
1 Displacement	Grid 1	70.10000	37.20000	-3.50000	0.16197	-3.6244	-1.4360E-6
-0.050620	1.1022E-6						
1 Displacement	Grid 1	71.10000	37.20000	-3.50000	0.16208	-3.6244	-1.1696E-6
-0.045100	982.04E-9						
1 Displacement	Grid 1	72.10000	37.20000	-3.50000	0.16019	-3.6244	-961.24E-9
-0.040371	879.09E-9						
1 Displacement	Grid 1	73.10000	37.20000	-3.50000	0.15688	-3.6244	-796.51E-9
-0.036295	790.34E-9						
1 Displacement	Grid 1	74.10000	37.20000	-3.50000	0.15259	-3.6244	-665.02E-9
-0.032761	713.39E-9						

1 Displacement Grid 1	75.10000	37.20000	-3.50000	0.14764	-3.6244	-559.10E-9
-0.029681 646.32E-9						
1 Displacement Grid 1	76.10000	37.20000	-3.50000	0.14227	-3.6244	-473.07E-9
-0.026982 587.55E-9						
1 Displacement Grid 1	77.10000	37.20000	-3.50000	0.13667	-3.6244	-402.66E-9
-0.024606 535.82E-9						
1 Displacement Grid 1	78.10000	37.20000	-3.50000	0.13098	-3.6244	-344.63E-9
-0.022507 490.10E-9						
1 Displacement Grid 1	79.10000	37.20000	-3.50000	0.12530	-3.6244	-296.48E-9
-0.020643 449.53E-9						
1 Displacement Grid 1	80.10000	37.20000	-3.50000	0.11969	-3.6244	-256.28E-9
-0.018983 413.38E-9						
1 Displacement Grid 1	81.10000	37.20000	-3.50000	0.11422	-3.6244	-222.53E-9
-0.017499 381.07E-9						
1 Displacement Grid 1	0.10000	38.20000	-3.50000	0.11415	-3.6244	-222.13E-9
-0.017481 380.67E-9						
1 Displacement Grid 1	1.10000	38.20000	-3.50000	0.11962	-3.6244	-255.79E-9
-0.018963 412.93E-9						
1 Displacement Grid 1	2.10000	38.20000	-3.50000	0.12522	-3.6244	-295.88E-9
-0.020619 449.01E-9						
1 Displacement Grid 1	3.10000	38.20000	-3.50000	0.13090	-3.6244	-343.89E-9
-0.022479 489.50E-9						
1 Displacement Grid 1	4.10000	38.20000	-3.50000	0.13659	-3.6244	-401.75E-9
-0.024574 535.12E-9						
1 Displacement Grid 1	5.10000	38.20000	-3.50000	0.14219	-3.6244	-471.93E-9
-0.026944 586.73E-9						
1 Displacement Grid 1	6.10000	38.20000	-3.50000	0.14756	-3.6244	-557.65E-9
-0.029637 645.36E-9						
1 Displacement Grid 1	7.10000	38.20000	-3.50000	0.15252	-3.6244	-663.18E-9
-0.032710 712.27E-9						
1 Displacement Grid 1	8.10000	38.20000	-3.50000	0.15682	-3.6244	-794.17E-9
-0.036234 789.00E-9						
1 Displacement Grid 1	9.10000	38.20000	-3.50000	0.16014	-3.6244	-958.20E-9
-0.040298 877.49E-9						
1 Displacement Grid 1	10.10000	38.20000	-3.50000	0.16206	-3.6244	-1.1656E-6
-0.045011 980.12E-9						
1 Displacement Grid 1	11.10000	38.20000	-3.50000	0.16199	-3.6244	-1.4308E-6
-0.050513 1.0999E-6						
1 Displacement Grid 1	12.10000	38.20000	-3.50000	0.15921	-3.6244	-1.7737E-6
-0.056980 1.2407E-6						
1 Displacement Grid 1	13.10000	38.20000	-3.50000	0.15272	-3.6244	-2.2230E-6
-0.064639 1.4075E-6						
1 Displacement Grid 1	14.10000	38.20000	-3.50000	0.14124	-3.6244	-2.8200E-6
-0.073786 1.6066E-6						
1 Displacement Grid 1	15.10000	38.20000	-3.50000	0.12308	-3.6244	-3.6262E-6
-0.084815 1.8467E-6						
1 Displacement Grid 1	16.10000	38.20000	-3.50000	0.09604	-3.6244	-4.7346E-6
-0.098250 2.1392E-6						
1 Displacement Grid 1	17.10000	38.20000	-3.50000	0.05721	-3.6244	-6.2895E-6
-0.11481 2.4997E-6						
1 Displacement Grid 1	18.10000	38.20000	-3.50000	0.00279	-3.6244	-8.5219E-6
-0.13549 2.9499E-6						
1 Displacement Grid 1	19.10000	38.20000	-3.50000	-0.07221	-3.6244	-11.813E-6
-0.16172 3.5207E-6						
1 Displacement Grid 1	20.10000	38.20000	-3.50000	-0.17434	-3.6244	-16.819E-6
-0.19556 4.2574E-6						
1 Displacement Grid 1	21.10000	38.20000	-3.50000	-0.31224	-3.6244	-24.719E-6
-0.24015 5.2275E-6						
1 Displacement Grid 1	22.10000	38.20000	-3.50000	-0.49737	-3.6244	-37.752E-6
-0.30032 6.5367E-6						
1 Displacement Grid 1	23.10000	38.20000	-3.50000	-0.74503	-3.6244	-60.482E-6
-0.38397 8.3565E-6						
1 Displacement Grid 1	24.10000	38.20000	-3.50000	-1.07604	-3.6244	-103.05E-6
-0.50470 10.982E-6						
1 Displacement Grid 1	25.10000	38.20000	-3.50000	-1.51913	-3.6244	-190.79E-6
-0.68762 14.958E-6						
1 Displacement Grid 1	26.10000	38.20000	-3.50000	-2.11466	-3.6244	-398.42E-6
-0.98425 21.399E-6						
1 Displacement Grid 1	27.10000	38.20000	-3.50000	-2.91646	-3.6244	-0.0010091
-1.5177 32.964E-6						
1 Displacement Grid 1	28.10000	38.20000	-3.50000	-3.87625	-3.6244	-0.0036785

-2.6701	57.824E-6						
1 Displacement	Grid 1	29.10000	38.20000	-3.50000	-5.79411	-3.6244	-0.034443
-6.4963	138.45E-6						
1 Displacement	Grid 1	30.10000	38.20000	-3.50000	-11.50718	-3.6980	-48.949
-108.76	-0.0019148						
1 Displacement	Grid 1	31.10000	38.20000	-3.50000	-15.83065	-3.6980	-62.925
-158.73	-0.0020523						
1 Displacement	Grid 1	32.10000	38.20000	-3.50000	-17.97499	-3.6980	-62.988
-163.17	-0.0019619						
1 Displacement	Grid 1	33.10000	38.20000	-3.50000	-19.34294	-3.6980	-62.996
-164.69	-0.0019295						
1 Displacement	Grid 1	34.10000	38.20000	-3.50000	-20.27583	-3.6980	-62.998
-165.43	-0.0019138						
1 Displacement	Grid 1	35.10000	38.20000	-3.50000	-20.92994	-3.6980	-62.999
-165.84	-0.0019049						
1 Displacement	Grid 1	36.10000	38.20000	-3.50000	-21.39221	-3.6980	-62.999
-166.10	-0.0018995						
1 Displacement	Grid 1	37.10000	38.20000	-3.50000	-21.71573	-3.6980	-62.999
-166.25	-0.0018960						
1 Displacement	Grid 1	38.10000	38.20000	-3.50000	-21.93432	-3.6980	-62.999
-166.35	-0.0018939						
1 Displacement	Grid 1	39.10000	38.20000	-3.50000	-22.06951	-3.6980	-62.999
-166.41	-0.0018926						
1 Displacement	Grid 1	40.10000	38.20000	-3.50000	-22.13410	-3.6980	-62.999
-166.44	-0.0018920						
1 Displacement	Grid 1	41.10000	38.20000	-3.50000	-22.13410	-3.6980	-62.999
-166.44	-0.0018920						
1 Displacement	Grid 1	42.10000	38.20000	-3.50000	-22.06951	-3.6980	-62.999
-166.41	-0.0018926						
1 Displacement	Grid 1	43.10000	38.20000	-3.50000	-21.93432	-3.6980	-62.999
-166.35	-0.0018939						
1 Displacement	Grid 1	44.10000	38.20000	-3.50000	-21.71573	-3.6980	-62.999
-166.25	-0.0018960						
1 Displacement	Grid 1	45.10000	38.20000	-3.50000	-21.39221	-3.6980	-62.999
-166.10	-0.0018995						
1 Displacement	Grid 1	46.10000	38.20000	-3.50000	-20.92994	-3.6980	-62.999
-165.84	-0.0019049						
1 Displacement	Grid 1	47.10000	38.20000	-3.50000	-20.27583	-3.6980	-62.998
-165.43	-0.0019138						
1 Displacement	Grid 1	48.10000	38.20000	-3.50000	-19.34294	-3.6980	-62.996
-164.69	-0.0019295						
1 Displacement	Grid 1	49.10000	38.20000	-3.50000	-17.97499	-3.6980	-62.988
-163.17	-0.0019619						
1 Displacement	Grid 1	50.10000	38.20000	-3.50000	-15.83065	-3.6980	-62.925
-158.73	-0.0020523						
1 Displacement	Grid 1	51.10000	38.20000	-3.50000	-11.50718	-3.6980	-48.949
-108.76	-0.0019148						
1 Displacement	Grid 1	52.10000	38.20000	-3.50000	-5.79411	-3.6244	-0.034443
-6.4963	138.45E-6						
1 Displacement	Grid 1	53.10000	38.20000	-3.50000	-3.87625	-3.6244	-0.0036785
-2.6701	57.824E-6						
1 Displacement	Grid 1	54.10000	38.20000	-3.50000	-2.91646	-3.6244	-0.0010091
-1.5177	32.964E-6						
1 Displacement	Grid 1	55.10000	38.20000	-3.50000	-2.11466	-3.6244	-398.42E-6
-0.98425	21.399E-6						
1 Displacement	Grid 1	56.10000	38.20000	-3.50000	-1.51913	-3.6244	-190.79E-6
-0.68762	14.958E-6						
1 Displacement	Grid 1	57.10000	38.20000	-3.50000	-1.07604	-3.6244	-103.05E-6
-0.50470	10.982E-6						
1 Displacement	Grid 1	58.10000	38.20000	-3.50000	-0.74503	-3.6244	-60.482E-6
-0.38397	8.3565E-6						
1 Displacement	Grid 1	59.10000	38.20000	-3.50000	-0.49737	-3.6244	-37.752E-6
-0.30032	6.5367E-6						
1 Displacement	Grid 1	60.10000	38.20000	-3.50000	-0.31224	-3.6244	-24.719E-6
-0.24015	5.2275E-6						
1 Displacement	Grid 1	61.10000	38.20000	-3.50000	-0.17434	-3.6244	-16.819E-6
-0.19556	4.2574E-6						
1 Displacement	Grid 1	62.10000	38.20000	-3.50000	-0.07221	-3.6244	-11.813E-6
-0.16172	3.5207E-6						
1 Displacement	Grid 1	63.10000	38.20000	-3.50000	0.00279	-3.6244	-8.5219E-6
-0.13549	2.9499E-6						

1 Displacement Grid 1	64.10000	38.20000	-3.50000	0.05721	-3.6244	-6.2895E-6
-0.11481 2.4997E-6						
1 Displacement Grid 1	65.10000	38.20000	-3.50000	0.09604	-3.6244	-4.7346E-6
-0.098250 2.1392E-6						
1 Displacement Grid 1	66.10000	38.20000	-3.50000	0.12308	-3.6244	-3.6262E-6
-0.084815 1.8467E-6						
1 Displacement Grid 1	67.10000	38.20000	-3.50000	0.14124	-3.6244	-2.8200E-6
-0.073786 1.6066E-6						
1 Displacement Grid 1	68.10000	38.20000	-3.50000	0.15272	-3.6244	-2.2230E-6
-0.064639 1.4075E-6						
1 Displacement Grid 1	69.10000	38.20000	-3.50000	0.15921	-3.6244	-1.7737E-6
-0.056980 1.2407E-6						
1 Displacement Grid 1	70.10000	38.20000	-3.50000	0.16199	-3.6244	-1.4308E-6
-0.050513 1.0999E-6						
1 Displacement Grid 1	71.10000	38.20000	-3.50000	0.16206	-3.6244	-1.1656E-6
-0.045011 980.12E-9						
1 Displacement Grid 1	72.10000	38.20000	-3.50000	0.16014	-3.6244	-958.20E-9
-0.040298 877.49E-9						
1 Displacement Grid 1	73.10000	38.20000	-3.50000	0.15682	-3.6244	-794.17E-9
-0.036234 789.00E-9						
1 Displacement Grid 1	74.10000	38.20000	-3.50000	0.15252	-3.6244	-663.18E-9
-0.032710 712.27E-9						
1 Displacement Grid 1	75.10000	38.20000	-3.50000	0.14756	-3.6244	-557.65E-9
-0.029637 645.36E-9						
1 Displacement Grid 1	76.10000	38.20000	-3.50000	0.14219	-3.6244	-471.93E-9
-0.026944 586.73E-9						
1 Displacement Grid 1	77.10000	38.20000	-3.50000	0.13659	-3.6244	-401.75E-9
-0.024574 535.12E-9						
1 Displacement Grid 1	78.10000	38.20000	-3.50000	0.13090	-3.6244	-343.89E-9
-0.022479 489.50E-9						
1 Displacement Grid 1	79.10000	38.20000	-3.50000	0.12522	-3.6244	-295.88E-9
-0.020619 449.01E-9						
1 Displacement Grid 1	80.10000	38.20000	-3.50000	0.11962	-3.6244	-255.79E-9
-0.018963 412.93E-9						
1 Displacement Grid 1	81.10000	38.20000	-3.50000	0.11415	-3.6244	-222.13E-9
-0.017481 380.67E-9						
1 Displacement Grid 1	0.10000	39.20000	-3.50000	0.11394	-3.6244	-220.93E-9
-0.017427 379.49E-9						
1 Displacement Grid 1	1.10000	39.20000	-3.50000	0.11940	-3.6244	-254.34E-9
-0.018900 411.58E-9						
1 Displacement Grid 1	2.10000	39.20000	-3.50000	0.12499	-3.6244	-294.10E-9
-0.020548 447.45E-9						
1 Displacement Grid 1	3.10000	39.20000	-3.50000	0.13066	-3.6244	-341.69E-9
-0.022396 487.70E-9						
1 Displacement Grid 1	4.10000	39.20000	-3.50000	0.13635	-3.6244	-399.02E-9
-0.024478 533.04E-9						
1 Displacement Grid 1	5.10000	39.20000	-3.50000	0.14195	-3.6244	-468.51E-9
-0.026833 584.30E-9						
1 Displacement Grid 1	6.10000	39.20000	-3.50000	0.14732	-3.6244	-553.36E-9
-0.029506 642.50E-9						
1 Displacement Grid 1	7.10000	39.20000	-3.50000	0.15230	-3.6244	-657.73E-9
-0.032555 708.90E-9						
1 Displacement Grid 1	8.10000	39.20000	-3.50000	0.15663	-3.6244	-787.17E-9
-0.036051 785.01E-9						
1 Displacement Grid 1	9.10000	39.20000	-3.50000	0.16000	-3.6244	-949.15E-9
-0.040079 872.72E-9						
1 Displacement Grid 1	10.10000	39.20000	-3.50000	0.16200	-3.6244	-1.1538E-6
-0.044748 974.39E-9						
1 Displacement Grid 1	11.10000	39.20000	-3.50000	0.16205	-3.6244	-1.4152E-6
-0.050195 1.0930E-6						
1 Displacement Grid 1	12.10000	39.20000	-3.50000	0.15943	-3.6244	-1.7529E-6
-0.056592 1.2323E-6						
1 Displacement Grid 1	13.10000	39.20000	-3.50000	0.15319	-3.6244	-2.1948E-6
-0.064162 1.3971E-6						
1 Displacement Grid 1	14.10000	39.20000	-3.50000	0.14206	-3.6244	-2.7814E-6
-0.073195 1.5937E-6						
1 Displacement Grid 1	15.10000	39.20000	-3.50000	0.12440	-3.6244	-3.5725E-6
-0.084074 1.8306E-6						
1 Displacement Grid 1	16.10000	39.20000	-3.50000	0.09804	-3.6244	-4.6588E-6
-0.097312 2.1188E-6						
1 Displacement Grid 1	17.10000	39.20000	-3.50000	0.06016	-3.6244	-6.1809E-6



-0.11361	2.4736E-6						
1 Displacement	Grid 1	18.10000	39.20000	-3.50000	0.00706	-3.6244	-8.3633E-6
-0.13394	2.9161E-6						
1 Displacement	Grid 1	19.10000	39.20000	-3.50000	-0.06611	-3.6244	-11.578E-6
-0.15969	3.4765E-6						
1 Displacement	Grid 1	20.10000	39.20000	-3.50000	-0.16572	-3.6244	-16.462E-6
-0.19287	4.1987E-6						
1 Displacement	Grid 1	21.10000	39.20000	-3.50000	-0.30014	-3.6244	-24.167E-6
-0.23652	5.1486E-6						
1 Displacement	Grid 1	22.10000	39.20000	-3.50000	-0.48048	-3.6244	-36.884E-6
-0.29538	6.4292E-6						
1 Displacement	Grid 1	23.10000	39.20000	-3.50000	-0.72160	-3.6244	-59.090E-6
-0.37716	8.2083E-6						
1 Displacement	Grid 1	24.10000	39.20000	-3.50000	-1.04369	-3.6244	-100.78E-6
-0.49520	10.775E-6						
1 Displacement	Grid 1	25.10000	39.20000	-3.50000	-1.47480	-3.6244	-187.07E-6
-0.67429	14.668E-6						
1 Displacement	Grid 1	26.10000	39.20000	-3.50000	-2.05448	-3.6244	-392.32E-6
-0.96550	20.992E-6						
1 Displacement	Grid 1	27.10000	39.20000	-3.50000	-2.83593	-3.6244	-999.25E-6
-1.4916	32.394E-6						
1 Displacement	Grid 1	28.10000	39.20000	-3.50000	-3.77067	-3.6244	-0.0036630
-2.6342	57.043E-6						
1 Displacement	Grid 1	29.10000	39.20000	-3.50000	-5.65946	-3.6244	-0.034420
-6.4485	137.41E-6						
1 Displacement	Grid 1	30.10000	39.20000	-3.50000	-11.34120	-3.6980	-48.949
-108.67	-0.0019169						
1 Displacement	Grid 1	31.10000	39.20000	-3.50000	-15.63346	-3.6980	-62.924
-158.61	-0.0020549						
1 Displacement	Grid 1	32.10000	39.20000	-3.50000	-17.74918	-3.6980	-62.988
-163.03	-0.0019648						
1 Displacement	Grid 1	33.10000	39.20000	-3.50000	-19.09270	-3.6980	-62.996
-164.54	-0.0019328						
1 Displacement	Grid 1	34.10000	39.20000	-3.50000	-20.00591	-3.6980	-62.998
-165.27	-0.0019172						
1 Displacement	Grid 1	35.10000	39.20000	-3.50000	-20.64487	-3.6980	-62.998
-165.67	-0.0019085						
1 Displacement	Grid 1	36.10000	39.20000	-3.50000	-21.09589	-3.6980	-62.999
-165.92	-0.0019032						
1 Displacement	Grid 1	37.10000	39.20000	-3.50000	-21.41135	-3.6980	-62.999
-166.08	-0.0018999						
1 Displacement	Grid 1	38.10000	39.20000	-3.50000	-21.62447	-3.6980	-62.999
-166.17	-0.0018978						
1 Displacement	Grid 1	39.10000	39.20000	-3.50000	-21.75626	-3.6980	-62.999
-166.23	-0.0018965						
1 Displacement	Grid 1	40.10000	39.20000	-3.50000	-21.81924	-3.6980	-62.999
-166.26	-0.0018959						
1 Displacement	Grid 1	41.10000	39.20000	-3.50000	-21.81924	-3.6980	-62.999
-166.26	-0.0018959						
1 Displacement	Grid 1	42.10000	39.20000	-3.50000	-21.75626	-3.6980	-62.999
-166.23	-0.0018965						
1 Displacement	Grid 1	43.10000	39.20000	-3.50000	-21.62447	-3.6980	-62.999
-166.17	-0.0018978						
1 Displacement	Grid 1	44.10000	39.20000	-3.50000	-21.41135	-3.6980	-62.999
-166.08	-0.0018999						
1 Displacement	Grid 1	45.10000	39.20000	-3.50000	-21.09589	-3.6980	-62.999
-165.92	-0.0019032						
1 Displacement	Grid 1	46.10000	39.20000	-3.50000	-20.64487	-3.6980	-62.998
-165.67	-0.0019085						
1 Displacement	Grid 1	47.10000	39.20000	-3.50000	-20.00591	-3.6980	-62.998
-165.27	-0.0019172						
1 Displacement	Grid 1	48.10000	39.20000	-3.50000	-19.09270	-3.6980	-62.996
-164.54	-0.0019328						
1 Displacement	Grid 1	49.10000	39.20000	-3.50000	-17.74918	-3.6980	-62.988
-163.03	-0.0019648						
1 Displacement	Grid 1	50.10000	39.20000	-3.50000	-15.63346	-3.6980	-62.924
-158.61	-0.0020549						
1 Displacement	Grid 1	51.10000	39.20000	-3.50000	-11.34120	-3.6980	-48.949
-108.67	-0.0019169						
1 Displacement	Grid 1	52.10000	39.20000	-3.50000	-5.65946	-3.6244	-0.034420
-6.4485	137.41E-6						

1 Displacement Grid 1	53.10000	39.20000	-3.50000	-3.77067	-3.6244	-0.0036630
-2.6342 57.043E-6						
1 Displacement Grid 1	54.10000	39.20000	-3.50000	-2.83593	-3.6244	-999.25E-6
-1.4916 32.394E-6						
1 Displacement Grid 1	55.10000	39.20000	-3.50000	-2.05448	-3.6244	-392.32E-6
-0.96550 20.992E-6						
1 Displacement Grid 1	56.10000	39.20000	-3.50000	-1.47480	-3.6244	-187.07E-6
-0.67429 14.668E-6						
1 Displacement Grid 1	57.10000	39.20000	-3.50000	-1.04369	-3.6244	-100.78E-6
-0.49520 10.775E-6						
1 Displacement Grid 1	58.10000	39.20000	-3.50000	-0.72160	-3.6244	-59.090E-6
-0.37716 8.2083E-6						
1 Displacement Grid 1	59.10000	39.20000	-3.50000	-0.48048	-3.6244	-36.884E-6
-0.29538 6.4292E-6						
1 Displacement Grid 1	60.10000	39.20000	-3.50000	-0.30014	-3.6244	-24.167E-6
-0.23652 5.1486E-6						
1 Displacement Grid 1	61.10000	39.20000	-3.50000	-0.16572	-3.6244	-16.462E-6
-0.19287 4.1987E-6						
1 Displacement Grid 1	62.10000	39.20000	-3.50000	-0.06611	-3.6244	-11.578E-6
-0.15969 3.4765E-6						
1 Displacement Grid 1	63.10000	39.20000	-3.50000	0.00706	-3.6244	-8.3633E-6
-0.13394 2.9161E-6						
1 Displacement Grid 1	64.10000	39.20000	-3.50000	0.06016	-3.6244	-6.1809E-6
-0.11361 2.4736E-6						
1 Displacement Grid 1	65.10000	39.20000	-3.50000	0.09804	-3.6244	-4.6588E-6
-0.097312 2.1188E-6						
1 Displacement Grid 1	66.10000	39.20000	-3.50000	0.12440	-3.6244	-3.5725E-6
-0.084074 1.8306E-6						
1 Displacement Grid 1	67.10000	39.20000	-3.50000	0.14206	-3.6244	-2.7814E-6
-0.073195 1.5937E-6						
1 Displacement Grid 1	68.10000	39.20000	-3.50000	0.15319	-3.6244	-2.1948E-6
-0.064162 1.3971E-6						
1 Displacement Grid 1	69.10000	39.20000	-3.50000	0.15943	-3.6244	-1.7529E-6
-0.056592 1.2323E-6						
1 Displacement Grid 1	70.10000	39.20000	-3.50000	0.16205	-3.6244	-1.4152E-6
-0.050195 1.0930E-6						
1 Displacement Grid 1	71.10000	39.20000	-3.50000	0.16200	-3.6244	-1.1538E-6
-0.044748 974.39E-9						
1 Displacement Grid 1	72.10000	39.20000	-3.50000	0.16000	-3.6244	-949.15E-9
-0.040079 872.72E-9						
1 Displacement Grid 1	73.10000	39.20000	-3.50000	0.15663	-3.6244	-787.17E-9
-0.036051 785.01E-9						
1 Displacement Grid 1	74.10000	39.20000	-3.50000	0.15230	-3.6244	-657.73E-9
-0.032555 708.90E-9						
1 Displacement Grid 1	75.10000	39.20000	-3.50000	0.14732	-3.6244	-553.36E-9
-0.029506 642.50E-9						
1 Displacement Grid 1	76.10000	39.20000	-3.50000	0.14195	-3.6244	-468.51E-9
-0.026833 584.30E-9						
1 Displacement Grid 1	77.10000	39.20000	-3.50000	0.13635	-3.6244	-399.02E-9
-0.024478 533.04E-9						
1 Displacement Grid 1	78.10000	39.20000	-3.50000	0.13066	-3.6244	-341.69E-9
-0.022396 487.70E-9						
1 Displacement Grid 1	79.10000	39.20000	-3.50000	0.12499	-3.6244	-294.10E-9
-0.020548 447.45E-9						
1 Displacement Grid 1	80.10000	39.20000	-3.50000	0.11940	-3.6244	-254.34E-9
-0.018900 411.58E-9						
1 Displacement Grid 1	81.10000	39.20000	-3.50000	0.11394	-3.6244	-220.93E-9
-0.017427 379.49E-9						
1 Displacement Grid 1	0.10000	40.20000	-3.50000	0.11360	-3.6244	-218.96E-9
-0.017338 377.54E-9						
1 Displacement Grid 1	1.10000	40.20000	-3.50000	0.11904	-3.6244	-251.94E-9
-0.018798 409.34E-9						
1 Displacement Grid 1	2.10000	40.20000	-3.50000	0.12461	-3.6244	-291.16E-9
-0.020430 444.88E-9						
1 Displacement Grid 1	3.10000	40.20000	-3.50000	0.13027	-3.6244	-338.07E-9
-0.022260 484.73E-9						
1 Displacement Grid 1	4.10000	40.20000	-3.50000	0.13595	-3.6244	-394.53E-9
-0.024320 529.59E-9						
1 Displacement Grid 1	5.10000	40.20000	-3.50000	0.14154	-3.6244	-462.90E-9
-0.026648 580.27E-9						
1 Displacement Grid 1	6.10000	40.20000	-3.50000	0.14693	-3.6244	-546.29E-9

-0.029289	637.79E-9						
1 Displacement	Grid 1	7.10000	40.20000	-3.50000	0.15193	-3.6244	-648.76E-9
-0.032300	703.34E-9						
1 Displacement	Grid 1	8.10000	40.20000	-3.50000	0.15631	-3.6244	-775.69E-9
-0.035748	778.42E-9						
1 Displacement	Grid 1	9.10000	40.20000	-3.50000	0.15977	-3.6244	-934.32E-9
-0.039718	864.87E-9						
1 Displacement	Grid 1	10.10000	40.20000	-3.50000	0.16188	-3.6244	-1.1345E-6
-0.044315	964.97E-9						
1 Displacement	Grid 1	11.10000	40.20000	-3.50000	0.16213	-3.6244	-1.3897E-6
-0.049672	1.0816E-6						
1 Displacement	Grid 1	12.10000	40.20000	-3.50000	0.15979	-3.6244	-1.7188E-6
-0.055954	1.2184E-6						
1 Displacement	Grid 1	13.10000	40.20000	-3.50000	0.15395	-3.6244	-2.1487E-6
-0.063378	1.3800E-6						
1 Displacement	Grid 1	14.10000	40.20000	-3.50000	0.14339	-3.6244	-2.7183E-6
-0.072224	1.5726E-6						
1 Displacement	Grid 1	15.10000	40.20000	-3.50000	0.12652	-3.6244	-3.4850E-6
-0.082859	1.8041E-6						
1 Displacement	Grid 1	16.10000	40.20000	-3.50000	0.10127	-3.6244	-4.5353E-6
-0.095777	2.0854E-6						
1 Displacement	Grid 1	17.10000	40.20000	-3.50000	0.06494	-3.6244	-6.0036E-6
-0.11165	2.4309E-6						
1 Displacement	Grid 1	18.10000	40.20000	-3.50000	0.01399	-3.6244	-8.1043E-6
-0.13140	2.8609E-6						
1 Displacement	Grid 1	19.10000	40.20000	-3.50000	-0.05621	-3.6244	-11.192E-6
-0.15636	3.4042E-6						
1 Displacement	Grid 1	20.10000	40.20000	-3.50000	-0.15171	-3.6244	-15.875E-6
-0.18846	4.1027E-6						
1 Displacement	Grid 1	21.10000	40.20000	-3.50000	-0.28046	-3.6244	-23.254E-6
-0.23058	5.0193E-6						
1 Displacement	Grid 1	22.10000	40.20000	-3.50000	-0.45298	-3.6244	-35.431E-6
-0.28726	6.2525E-6						
1 Displacement	Grid 1	23.10000	40.20000	-3.50000	-0.68331	-3.6244	-56.720E-6
-0.36589	7.9631E-6						
1 Displacement	Grid 1	24.10000	40.20000	-3.50000	-0.99060	-3.6244	-96.824E-6
-0.47934	10.430E-6						
1 Displacement	Grid 1	25.10000	40.20000	-3.50000	-1.40149	-3.6244	-180.32E-6
-0.65168	14.176E-6						
1 Displacement	Grid 1	26.10000	40.20000	-3.50000	-1.95392	-3.6244	-380.63E-6
-0.93298	20.284E-6						
1 Displacement	Grid 1	27.10000	40.20000	-3.50000	-2.69945	-3.6244	-978.99E-6
-1.4447	31.377E-6						
1 Displacement	Grid 1	28.10000	40.20000	-3.50000	-3.58866	-3.6244	-0.0036286
-2.5676	55.596E-6						
1 Displacement	Grid 1	29.10000	40.20000	-3.50000	-5.42312	-3.6244	-0.034365
-6.3565	135.41E-6						
1 Displacement	Grid 1	30.10000	40.20000	-3.50000	-11.04542	-3.6980	-48.949
-108.47	-0.0019210						
1 Displacement	Grid 1	31.10000	40.20000	-3.50000	-15.27852	-3.6980	-62.924
-158.37	-0.0020599						
1 Displacement	Grid 1	32.10000	40.20000	-3.50000	-17.34094	-3.6980	-62.988
-162.76	-0.0019707						
1 Displacement	Grid 1	33.10000	40.20000	-3.50000	-18.64013	-3.6980	-62.995
-164.24	-0.0019393						
1 Displacement	Grid 1	34.10000	40.20000	-3.50000	-19.51860	-3.6980	-62.997
-164.94	-0.0019242						
1 Displacement	Grid 1	35.10000	40.20000	-3.50000	-20.13144	-3.6980	-62.998
-165.33	-0.0019158						
1 Displacement	Grid 1	36.10000	40.20000	-3.50000	-20.56340	-3.6980	-62.998
-165.57	-0.0019107						
1 Displacement	Grid 1	37.10000	40.20000	-3.50000	-20.86541	-3.6980	-62.998
-165.72	-0.0019075						
1 Displacement	Grid 1	38.10000	40.20000	-3.50000	-21.06945	-3.6980	-62.998
-165.81	-0.0019055						
1 Displacement	Grid 1	39.10000	40.20000	-3.50000	-21.19567	-3.6980	-62.998
-165.87	-0.0019043						
1 Displacement	Grid 1	40.10000	40.20000	-3.50000	-21.25599	-3.6980	-62.998
-165.90	-0.0019037						
1 Displacement	Grid 1	41.10000	40.20000	-3.50000	-21.25599	-3.6980	-62.998
-165.90	-0.0019037						

1 Displacement Grid 1	42.10000	40.20000	-3.50000	-21.19567	-3.6980	-62.998
-165.87 -0.0019043						
1 Displacement Grid 1	43.10000	40.20000	-3.50000	-21.06945	-3.6980	-62.998
-165.81 -0.0019055						
1 Displacement Grid 1	44.10000	40.20000	-3.50000	-20.86541	-3.6980	-62.998
-165.72 -0.0019075						
1 Displacement Grid 1	45.10000	40.20000	-3.50000	-20.56340	-3.6980	-62.998
-165.57 -0.0019107						
1 Displacement Grid 1	46.10000	40.20000	-3.50000	-20.13144	-3.6980	-62.998
-165.33 -0.0019158						
1 Displacement Grid 1	47.10000	40.20000	-3.50000	-19.51860	-3.6980	-62.997
-164.94 -0.0019242						
1 Displacement Grid 1	48.10000	40.20000	-3.50000	-18.64013	-3.6980	-62.995
-164.24 -0.0019393						
1 Displacement Grid 1	49.10000	40.20000	-3.50000	-17.34094	-3.6980	-62.988
-162.76 -0.0019707						
1 Displacement Grid 1	50.10000	40.20000	-3.50000	-15.27852	-3.6980	-62.924
-158.37 -0.0020599						
1 Displacement Grid 1	51.10000	40.20000	-3.50000	-11.04542	-3.6980	-48.949
-108.47 -0.0019210						
1 Displacement Grid 1	52.10000	40.20000	-3.50000	-5.42312	-3.6244	-0.034365
-6.3565 135.41E-6						
1 Displacement Grid 1	53.10000	40.20000	-3.50000	-3.58866	-3.6244	-0.0036286
-2.5676 55.596E-6						
1 Displacement Grid 1	54.10000	40.20000	-3.50000	-2.69945	-3.6244	-978.99E-6
-1.4447 31.377E-6						
1 Displacement Grid 1	55.10000	40.20000	-3.50000	-1.95392	-3.6244	-380.63E-6
-0.93298 20.284E-6						
1 Displacement Grid 1	56.10000	40.20000	-3.50000	-1.40149	-3.6244	-180.32E-6
-0.65168 14.176E-6						
1 Displacement Grid 1	57.10000	40.20000	-3.50000	-0.99060	-3.6244	-96.824E-6
-0.47934 10.430E-6						
1 Displacement Grid 1	58.10000	40.20000	-3.50000	-0.68331	-3.6244	-56.720E-6
-0.36589 7.9631E-6						
1 Displacement Grid 1	59.10000	40.20000	-3.50000	-0.45298	-3.6244	-35.431E-6
-0.28726 6.2525E-6						
1 Displacement Grid 1	60.10000	40.20000	-3.50000	-0.28046	-3.6244	-23.254E-6
-0.23058 5.0193E-6						
1 Displacement Grid 1	61.10000	40.20000	-3.50000	-0.15171	-3.6244	-15.875E-6
-0.18846 4.1027E-6						
1 Displacement Grid 1	62.10000	40.20000	-3.50000	-0.05621	-3.6244	-11.192E-6
-0.15636 3.4042E-6						
1 Displacement Grid 1	63.10000	40.20000	-3.50000	0.01399	-3.6244	-8.1043E-6
-0.13140 2.8609E-6						
1 Displacement Grid 1	64.10000	40.20000	-3.50000	0.06494	-3.6244	-6.0036E-6
-0.11165 2.4309E-6						
1 Displacement Grid 1	65.10000	40.20000	-3.50000	0.10127	-3.6244	-4.5353E-6
-0.095777 2.0854E-6						
1 Displacement Grid 1	66.10000	40.20000	-3.50000	0.12652	-3.6244	-3.4850E-6
-0.082859 1.8041E-6						
1 Displacement Grid 1	67.10000	40.20000	-3.50000	0.14339	-3.6244	-2.7183E-6
-0.072224 1.5726E-6						
1 Displacement Grid 1	68.10000	40.20000	-3.50000	0.15395	-3.6244	-2.1487E-6
-0.063378 1.3800E-6						
1 Displacement Grid 1	69.10000	40.20000	-3.50000	0.15979	-3.6244	-1.7188E-6
-0.055954 1.2184E-6						
1 Displacement Grid 1	70.10000	40.20000	-3.50000	0.16213	-3.6244	-1.3897E-6
-0.049672 1.0816E-6						
1 Displacement Grid 1	71.10000	40.20000	-3.50000	0.16188	-3.6244	-1.1345E-6
-0.044315 964.97E-9						
1 Displacement Grid 1	72.10000	40.20000	-3.50000	0.15977	-3.6244	-934.32E-9
-0.039718 864.87E-9						
1 Displacement Grid 1	73.10000	40.20000	-3.50000	0.15631	-3.6244	-775.69E-9
-0.035748 778.42E-9						
1 Displacement Grid 1	74.10000	40.20000	-3.50000	0.15193	-3.6244	-648.76E-9
-0.032300 703.34E-9						
1 Displacement Grid 1	75.10000	40.20000	-3.50000	0.14693	-3.6244	-546.29E-9
-0.029289 637.79E-9						
1 Displacement Grid 1	76.10000	40.20000	-3.50000	0.14154	-3.6244	-462.90E-9
-0.026648 580.27E-9						
1 Displacement Grid 1	77.10000	40.20000	-3.50000	0.13595	-3.6244	-394.53E-9

-0.024320	529.59E-9						
1 Displacement Grid 1	78.10000	40.20000	-3.50000	0.13027	-3.6244	-338.07E-9	
-0.022260	484.73E-9						
1 Displacement Grid 1	79.10000	40.20000	-3.50000	0.12461	-3.6244	-291.16E-9	
-0.020430	444.88E-9						
1 Displacement Grid 1	80.10000	40.20000	-3.50000	0.11904	-3.6244	-251.94E-9	
-0.018798	409.34E-9						
1 Displacement Grid 1	81.10000	40.20000	-3.50000	0.11360	-3.6244	-218.96E-9	
-0.017338	377.54E-9						
1 Displacement Grid 1	0.10000	41.20000	-3.50000	0.11312	-3.6244	-216.24E-9	
-0.017213	374.84E-9						
1 Displacement Grid 1	1.10000	41.20000	-3.50000	0.11853	-3.6244	-248.63E-9	
-0.018656	406.24E-9						
1 Displacement Grid 1	2.10000	41.20000	-3.50000	0.12408	-3.6244	-287.11E-9	
-0.020266	441.32E-9						
1 Displacement Grid 1	3.10000	41.20000	-3.50000	0.12972	-3.6244	-333.09E-9	
-0.022071	480.62E-9						
1 Displacement Grid 1	4.10000	41.20000	-3.50000	0.13538	-3.6244	-388.35E-9	
-0.024101	524.82E-9						
1 Displacement Grid 1	5.10000	41.20000	-3.50000	0.14097	-3.6244	-455.20E-9	
-0.026393	574.72E-9						
1 Displacement Grid 1	6.10000	41.20000	-3.50000	0.14637	-3.6244	-536.60E-9	
-0.028990	631.28E-9						
1 Displacement Grid 1	7.10000	41.20000	-3.50000	0.15141	-3.6244	-636.47E-9	
-0.031948	695.68E-9						
1 Displacement Grid 1	8.10000	41.20000	-3.50000	0.15585	-3.6244	-759.98E-9	
-0.035332	769.36E-9						
1 Displacement Grid 1	9.10000	41.20000	-3.50000	0.15942	-3.6244	-914.05E-9	
-0.039222	854.07E-9						
1 Displacement Grid 1	10.10000	41.20000	-3.50000	0.16171	-3.6244	-1.1080E-6	
-0.043721	952.01E-9						
1 Displacement Grid 1	11.10000	41.20000	-3.50000	0.16221	-3.6244	-1.3549E-6	
-0.048953	1.0659E-6						
1 Displacement Grid 1	12.10000	41.20000	-3.50000	0.16025	-3.6244	-1.6724E-6	
-0.055080	1.1993E-6						
1 Displacement Grid 1	13.10000	41.20000	-3.50000	0.15495	-3.6244	-2.0862E-6	
-0.062306	1.3567E-6						
1 Displacement Grid 1	14.10000	41.20000	-3.50000	0.14515	-3.6244	-2.6328E-6	
-0.070897	1.5437E-6						
1 Displacement Grid 1	15.10000	41.20000	-3.50000	0.12935	-3.6244	-3.3663E-6	
-0.081202	1.7681E-6						
1 Displacement Grid 1	16.10000	41.20000	-3.50000	0.10560	-3.6244	-4.3680E-6	
-0.093685	2.0398E-6						
1 Displacement Grid 1	17.10000	41.20000	-3.50000	0.07135	-3.6244	-5.7635E-6	
-0.10898	2.3727E-6						
1 Displacement Grid 1	18.10000	41.20000	-3.50000	0.02329	-3.6244	-7.7533E-6	
-0.12795	2.7858E-6						
1 Displacement Grid 1	19.10000	41.20000	-3.50000	-0.04291	-3.6244	-10.667E-6	
-0.15185	3.3059E-6						
1 Displacement Grid 1	20.10000	41.20000	-3.50000	-0.13288	-3.6244	-15.074E-6	
-0.18246	3.9721E-6						
1 Displacement Grid 1	21.10000	41.20000	-3.50000	-0.25397	-3.6244	-21.997E-6	
-0.22249	4.8432E-6						
1 Displacement Grid 1	22.10000	41.20000	-3.50000	-0.41586	-3.6244	-33.399E-6	
-0.27615	6.0108E-6						
1 Displacement Grid 1	23.10000	41.20000	-3.50000	-0.63146	-3.6244	-53.329E-6	
-0.35036	7.6253E-6						
1 Displacement Grid 1	24.10000	41.20000	-3.50000	-0.91826	-3.6244	-90.956E-6	
-0.45719	9.9483E-6						
1 Displacement Grid 1	25.10000	41.20000	-3.50000	-1.30065	-3.6244	-169.75E-6	
-0.61941	13.474E-6						
1 Displacement Grid 1	26.10000	41.20000	-3.50000	-1.81350	-3.6244	-360.84E-6	
-0.88502	19.242E-6						
1 Displacement Grid 1	27.10000	41.20000	-3.50000	-2.50470	-3.6244	-940.71E-6	
-1.3723	29.802E-6						
1 Displacement Grid 1	28.10000	41.20000	-3.50000	-3.32147	-3.6244	-0.0035542	
-2.4577	53.211E-6						
1 Displacement Grid 1	29.10000	41.20000	-3.50000	-5.06502	-3.6244	-0.034227	
-6.1938	131.88E-6						
1 Displacement Grid 1	30.10000	41.20000	-3.50000	-10.58458	-3.6980	-48.948	
-108.11	-0.0019287						

1 Displacement Grid 1	31.10000	41.20000	-3.50000	-14.71573	-3.6980	-62.923
-157.91 -0.0020698						
1 Displacement Grid 1	32.10000	41.20000	-3.50000	-16.68945	-3.6980	-62.986
-162.22 -0.0019823						
1 Displacement Grid 1	33.10000	41.20000	-3.50000	-17.91844	-3.6980	-62.994
-163.64 -0.0019520						
1 Displacement Grid 1	34.10000	41.20000	-3.50000	-18.74438	-3.6980	-62.996
-164.31 -0.0019377						
1 Displacement Grid 1	35.10000	41.20000	-3.50000	-19.31910	-3.6980	-62.996
-164.68 -0.0019298						
1 Displacement Grid 1	36.10000	41.20000	-3.50000	-19.72401	-3.6980	-62.996
-164.91 -0.0019250						
1 Displacement Grid 1	37.10000	41.20000	-3.50000	-20.00725	-3.6980	-62.997
-165.05 -0.0019220						
1 Displacement Grid 1	38.10000	41.20000	-3.50000	-20.19877	-3.6980	-62.997
-165.13 -0.0019201						
1 Displacement Grid 1	39.10000	41.20000	-3.50000	-20.31734	-3.6980	-62.997
-165.19 -0.0019189						
1 Displacement Grid 1	40.10000	41.20000	-3.50000	-20.37404	-3.6980	-62.997
-165.21 -0.0019184						
1 Displacement Grid 1	41.10000	41.20000	-3.50000	-20.37404	-3.6980	-62.997
-165.21 -0.0019184						
1 Displacement Grid 1	42.10000	41.20000	-3.50000	-20.31734	-3.6980	-62.997
-165.19 -0.0019189						
1 Displacement Grid 1	43.10000	41.20000	-3.50000	-20.19877	-3.6980	-62.997
-165.13 -0.0019201						
1 Displacement Grid 1	44.10000	41.20000	-3.50000	-20.00725	-3.6980	-62.997
-165.05 -0.0019220						
1 Displacement Grid 1	45.10000	41.20000	-3.50000	-19.72401	-3.6980	-62.996
-164.91 -0.0019250						
1 Displacement Grid 1	46.10000	41.20000	-3.50000	-19.31910	-3.6980	-62.996
-164.68 -0.0019298						
1 Displacement Grid 1	47.10000	41.20000	-3.50000	-18.74438	-3.6980	-62.996
-164.31 -0.0019377						
1 Displacement Grid 1	48.10000	41.20000	-3.50000	-17.91844	-3.6980	-62.994
-163.64 -0.0019520						
1 Displacement Grid 1	49.10000	41.20000	-3.50000	-16.68945	-3.6980	-62.986
-162.22 -0.0019823						
1 Displacement Grid 1	50.10000	41.20000	-3.50000	-14.71573	-3.6980	-62.923
-157.91 -0.0020698						
1 Displacement Grid 1	51.10000	41.20000	-3.50000	-10.58458	-3.6980	-48.948
-108.11 -0.0019287						
1 Displacement Grid 1	52.10000	41.20000	-3.50000	-5.06502	-3.6244	-0.034227
-6.1938 131.88E-6						
1 Displacement Grid 1	53.10000	41.20000	-3.50000	-3.32147	-3.6244	-0.0035542
-2.4577 53.211E-6						
1 Displacement Grid 1	54.10000	41.20000	-3.50000	-2.50470	-3.6244	-940.71E-6
-1.3723 29.802E-6						
1 Displacement Grid 1	55.10000	41.20000	-3.50000	-1.81350	-3.6244	-360.84E-6
-0.88502 19.242E-6						
1 Displacement Grid 1	56.10000	41.20000	-3.50000	-1.30065	-3.6244	-169.75E-6
-0.61941 13.474E-6						
1 Displacement Grid 1	57.10000	41.20000	-3.50000	-0.91826	-3.6244	-90.956E-6
-0.45719 9.9483E-6						
1 Displacement Grid 1	58.10000	41.20000	-3.50000	-0.63146	-3.6244	-53.329E-6
-0.35036 7.6253E-6						
1 Displacement Grid 1	59.10000	41.20000	-3.50000	-0.41586	-3.6244	-33.399E-6
-0.27615 6.0108E-6						
1 Displacement Grid 1	60.10000	41.20000	-3.50000	-0.25397	-3.6244	-21.997E-6
-0.22249 4.8432E-6						
1 Displacement Grid 1	61.10000	41.20000	-3.50000	-0.13288	-3.6244	-15.074E-6
-0.18246 3.9721E-6						
1 Displacement Grid 1	62.10000	41.20000	-3.50000	-0.04291	-3.6244	-10.667E-6
-0.15185 3.3059E-6						
1 Displacement Grid 1	63.10000	41.20000	-3.50000	0.02329	-3.6244	-7.7533E-6
-0.12795 2.7858E-6						
1 Displacement Grid 1	64.10000	41.20000	-3.50000	0.07135	-3.6244	-5.7635E-6
-0.10898 2.3727E-6						
1 Displacement Grid 1	65.10000	41.20000	-3.50000	0.10560	-3.6244	-4.3680E-6
-0.093685 2.0398E-6						
1 Displacement Grid 1	66.10000	41.20000	-3.50000	0.12935	-3.6244	-3.3663E-6

-0.081202	1.7681E-6						
1 Displacement Grid 1	67.10000	41.20000	-3.50000	0.14515	-3.6244	-2.6328E-6	
-0.070897	1.5437E-6						
1 Displacement Grid 1	68.10000	41.20000	-3.50000	0.15495	-3.6244	-2.0862E-6	
-0.062306	1.3567E-6						
1 Displacement Grid 1	69.10000	41.20000	-3.50000	0.16025	-3.6244	-1.6724E-6	
-0.055080	1.1993E-6						
1 Displacement Grid 1	70.10000	41.20000	-3.50000	0.16221	-3.6244	-1.3549E-6	
-0.048953	1.0659E-6						
1 Displacement Grid 1	71.10000	41.20000	-3.50000	0.16171	-3.6244	-1.1080E-6	
-0.043721	952.01E-9						
1 Displacement Grid 1	72.10000	41.20000	-3.50000	0.15942	-3.6244	-914.05E-9	
-0.039222	854.07E-9						
1 Displacement Grid 1	73.10000	41.20000	-3.50000	0.15585	-3.6244	-759.98E-9	
-0.035332	769.36E-9						
1 Displacement Grid 1	74.10000	41.20000	-3.50000	0.15141	-3.6244	-636.47E-9	
-0.031948	695.68E-9						
1 Displacement Grid 1	75.10000	41.20000	-3.50000	0.14637	-3.6244	-536.60E-9	
-0.028990	631.28E-9						
1 Displacement Grid 1	76.10000	41.20000	-3.50000	0.14097	-3.6244	-455.20E-9	
-0.026393	574.72E-9						
1 Displacement Grid 1	77.10000	41.20000	-3.50000	0.13538	-3.6244	-388.35E-9	
-0.024101	524.82E-9						
1 Displacement Grid 1	78.10000	41.20000	-3.50000	0.12972	-3.6244	-333.09E-9	
-0.022071	480.62E-9						
1 Displacement Grid 1	79.10000	41.20000	-3.50000	0.12408	-3.6244	-287.11E-9	
-0.020266	441.32E-9						
1 Displacement Grid 1	80.10000	41.20000	-3.50000	0.11853	-3.6244	-248.63E-9	
-0.018656	406.24E-9						
1 Displacement Grid 1	81.10000	41.20000	-3.50000	0.11312	-3.6244	-216.24E-9	
-0.017213	374.84E-9						
1 Displacement Grid 1	0.10000	42.20000	-3.50000	0.11251	-3.6244	-212.81E-9	
-0.017056	371.41E-9						
1 Displacement Grid 1	1.10000	42.20000	-3.50000	0.11789	-3.6244	-244.46E-9	
-0.018475	402.32E-9						
1 Displacement Grid 1	2.10000	42.20000	-3.50000	0.12340	-3.6244	-282.02E-9	
-0.020059	436.81E-9						
1 Displacement Grid 1	3.10000	42.20000	-3.50000	0.12901	-3.6244	-326.83E-9	
-0.021832	475.42E-9						
1 Displacement Grid 1	4.10000	42.20000	-3.50000	0.13466	-3.6244	-380.60E-9	
-0.023824	518.79E-9						
1 Displacement Grid 1	5.10000	42.20000	-3.50000	0.14024	-3.6244	-445.54E-9	
-0.026071	567.70E-9						
1 Displacement Grid 1	6.10000	42.20000	-3.50000	0.14565	-3.6244	-524.48E-9	
-0.028614	623.08E-9						
1 Displacement Grid 1	7.10000	42.20000	-3.50000	0.15073	-3.6244	-621.13E-9	
-0.031505	686.04E-9						
1 Displacement Grid 1	8.10000	42.20000	-3.50000	0.15525	-3.6244	-740.40E-9	
-0.034808	757.95E-9						
1 Displacement Grid 1	9.10000	42.20000	-3.50000	0.15895	-3.6244	-888.82E-9	
-0.038599	840.50E-9						
1 Displacement Grid 1	10.10000	42.20000	-3.50000	0.16145	-3.6244	-1.0752E-6	
-0.042974	935.77E-9						
1 Displacement Grid 1	11.10000	42.20000	-3.50000	0.16227	-3.6244	-1.3117E-6	
-0.048054	1.0464E-6						
1 Displacement Grid 1	12.10000	42.20000	-3.50000	0.16076	-3.6244	-1.6151E-6	
-0.053988	1.1756E-6						
1 Displacement Grid 1	13.10000	42.20000	-3.50000	0.15612	-3.6244	-2.0089E-6	
-0.060969	1.3275E-6						
1 Displacement Grid 1	14.10000	42.20000	-3.50000	0.14725	-3.6244	-2.5274E-6	
-0.069245	1.5077E-6						
1 Displacement Grid 1	15.10000	42.20000	-3.50000	0.13276	-3.6244	-3.2203E-6	
-0.079142	1.7232E-6						
1 Displacement Grid 1	16.10000	42.20000	-3.50000	0.11084	-3.6244	-4.1624E-6	
-0.091091	1.9833E-6						
1 Displacement Grid 1	17.10000	42.20000	-3.50000	0.07913	-3.6244	-5.4688E-6	
-0.10567	2.3008E-6						
1 Displacement Grid 1	18.10000	42.20000	-3.50000	0.03458	-3.6244	-7.3222E-6	
-0.12369	2.6930E-6						
1 Displacement Grid 1	19.10000	42.20000	-3.50000	-0.02676	-3.6244	-10.022E-6	
-0.14627	3.1846E-6						

1 Displacement Grid 1	20.10000	42.20000	-3.50000	-0.10998	-3.6244	-14.083E-6
-0.17506 3.8110E-6						
1 Displacement Grid 1	21.10000	42.20000	-3.50000	-0.22172	-3.6244	-20.429E-6
-0.21249 4.6257E-6						
1 Displacement Grid 1	22.10000	42.20000	-3.50000	-0.37063	-3.6244	-30.829E-6
-0.26238 5.7112E-6						
1 Displacement Grid 1	23.10000	42.20000	-3.50000	-0.56808	-3.6244	-48.935E-6
-0.33097 7.2032E-6						
1 Displacement Grid 1	24.10000	42.20000	-3.50000	-0.82934	-3.6244	-83.044E-6
-0.42913 9.3379E-6						
1 Displacement Grid 1	25.10000	42.20000	-3.50000	-1.17542	-3.6244	-154.59E-6
-0.57751 12.563E-6						
1 Displacement Grid 1	26.10000	42.20000	-3.50000	-1.63607	-3.6244	-329.45E-6
-0.82009 17.830E-6						
1 Displacement Grid 1	27.10000	42.20000	-3.50000	-2.25153	-3.6244	-869.91E-6
-1.2673 27.523E-6						
1 Displacement Grid 1	28.10000	42.20000	-3.50000	-2.95900	-3.6244	-0.0033817
-2.2814 49.385E-6						
1 Displacement Grid 1	29.10000	42.20000	-3.50000	-4.55194	-3.6244	-0.033806
-5.8951 125.41E-6						
1 Displacement Grid 1	30.10000	42.20000	-3.50000	-9.88926	-3.6980	-48.945
-107.37 -0.0019446						
1 Displacement Grid 1	31.10000	42.20000	-3.50000	-13.84093	-3.6980	-62.918
-156.91 -0.0020911						
1 Displacement Grid 1	32.10000	42.20000	-3.50000	-15.66976	-3.6980	-62.980
-161.03 -0.0020073						
1 Displacement Grid 1	33.10000	42.20000	-3.50000	-16.79368	-3.6980	-62.987
-162.36 -0.0019792						
1 Displacement Grid 1	34.10000	42.20000	-3.50000	-17.54629	-3.6980	-62.989
-162.97 -0.0019661						
1 Displacement Grid 1	35.10000	42.20000	-3.50000	-18.07034	-3.6980	-62.990
-163.31 -0.0019589						
1 Displacement Grid 1	36.10000	42.20000	-3.50000	-18.44038	-3.6980	-62.990
-163.51 -0.0019545						
1 Displacement Grid 1	37.10000	42.20000	-3.50000	-18.69991	-3.6980	-62.990
-163.64 -0.0019517						
1 Displacement Grid 1	38.10000	42.20000	-3.50000	-18.87582	-3.6980	-62.990
-163.72 -0.0019500						
1 Displacement Grid 1	39.10000	42.20000	-3.50000	-18.98492	-3.6980	-62.990
-163.77 -0.0019489						
1 Displacement Grid 1	40.10000	42.20000	-3.50000	-19.03716	-3.6980	-62.990
-163.79 -0.0019485						
1 Displacement Grid 1	41.10000	42.20000	-3.50000	-19.03716	-3.6980	-62.990
-163.79 -0.0019485						
1 Displacement Grid 1	42.10000	42.20000	-3.50000	-18.98492	-3.6980	-62.990
-163.77 -0.0019489						
1 Displacement Grid 1	43.10000	42.20000	-3.50000	-18.87582	-3.6980	-62.990
-163.72 -0.0019500						
1 Displacement Grid 1	44.10000	42.20000	-3.50000	-18.69991	-3.6980	-62.990
-163.64 -0.0019517						
1 Displacement Grid 1	45.10000	42.20000	-3.50000	-18.44038	-3.6980	-62.990
-163.51 -0.0019545						
1 Displacement Grid 1	46.10000	42.20000	-3.50000	-18.07034	-3.6980	-62.990
-163.31 -0.0019589						
1 Displacement Grid 1	47.10000	42.20000	-3.50000	-17.54629	-3.6980	-62.989
-162.97 -0.0019661						
1 Displacement Grid 1	48.10000	42.20000	-3.50000	-16.79368	-3.6980	-62.987
-162.36 -0.0019792						
1 Displacement Grid 1	49.10000	42.20000	-3.50000	-15.66976	-3.6980	-62.980
-161.03 -0.0020073						
1 Displacement Grid 1	50.10000	42.20000	-3.50000	-13.84093	-3.6980	-62.918
-156.91 -0.0020911						
1 Displacement Grid 1	51.10000	42.20000	-3.50000	-9.88926	-3.6980	-48.945
-107.37 -0.0019446						
1 Displacement Grid 1	52.10000	42.20000	-3.50000	-4.55194	-3.6244	-0.033806
-5.8951 125.41E-6						
1 Displacement Grid 1	53.10000	42.20000	-3.50000	-2.95900	-3.6244	-0.0033817
-2.2814 49.385E-6						
1 Displacement Grid 1	54.10000	42.20000	-3.50000	-2.25153	-3.6244	-869.91E-6
-1.2673 27.523E-6						
1 Displacement Grid 1	55.10000	42.20000	-3.50000	-1.63607	-3.6244	-329.45E-6



-0.82009	17.830E-6						
1 Displacement Grid 1	56.10000	42.20000	-3.50000	-1.17542	-3.6244	-154.59E-6	
-0.57751	12.563E-6						
1 Displacement Grid 1	57.10000	42.20000	-3.50000	-0.82934	-3.6244	-83.044E-6	
-0.42913	9.3379E-6						
1 Displacement Grid 1	58.10000	42.20000	-3.50000	-0.56808	-3.6244	-48.935E-6	
-0.33097	7.2032E-6						
1 Displacement Grid 1	59.10000	42.20000	-3.50000	-0.37063	-3.6244	-30.829E-6	
-0.26238	5.7112E-6						
1 Displacement Grid 1	60.10000	42.20000	-3.50000	-0.22172	-3.6244	-20.429E-6	
-0.21249	4.6257E-6						
1 Displacement Grid 1	61.10000	42.20000	-3.50000	-0.10998	-3.6244	-14.083E-6	
-0.17506	3.8110E-6						
1 Displacement Grid 1	62.10000	42.20000	-3.50000	-0.02676	-3.6244	-10.022E-6	
-0.14627	3.1846E-6						
1 Displacement Grid 1	63.10000	42.20000	-3.50000	0.03458	-3.6244	-7.3222E-6	
-0.12369	2.6930E-6						
1 Displacement Grid 1	64.10000	42.20000	-3.50000	0.07913	-3.6244	-5.4688E-6	
-0.10567	2.3008E-6						
1 Displacement Grid 1	65.10000	42.20000	-3.50000	0.11084	-3.6244	-4.1624E-6	
-0.091091	1.9833E-6						
1 Displacement Grid 1	66.10000	42.20000	-3.50000	0.13276	-3.6244	-3.2203E-6	
-0.079142	1.7232E-6						
1 Displacement Grid 1	67.10000	42.20000	-3.50000	0.14725	-3.6244	-2.5274E-6	
-0.069245	1.5077E-6						
1 Displacement Grid 1	68.10000	42.20000	-3.50000	0.15612	-3.6244	-2.0089E-6	
-0.060969	1.3275E-6						
1 Displacement Grid 1	69.10000	42.20000	-3.50000	0.16076	-3.6244	-1.6151E-6	
-0.053988	1.1756E-6						
1 Displacement Grid 1	70.10000	42.20000	-3.50000	0.16227	-3.6244	-1.3117E-6	
-0.048054	1.0464E-6						
1 Displacement Grid 1	71.10000	42.20000	-3.50000	0.16145	-3.6244	-1.0752E-6	
-0.042974	935.77E-9						
1 Displacement Grid 1	72.10000	42.20000	-3.50000	0.15895	-3.6244	-888.82E-9	
-0.038599	840.50E-9						
1 Displacement Grid 1	73.10000	42.20000	-3.50000	0.15525	-3.6244	-740.40E-9	
-0.034808	757.95E-9						
1 Displacement Grid 1	74.10000	42.20000	-3.50000	0.15073	-3.6244	-621.13E-9	
-0.031505	686.04E-9						
1 Displacement Grid 1	75.10000	42.20000	-3.50000	0.14565	-3.6244	-524.48E-9	
-0.028614	623.08E-9						
1 Displacement Grid 1	76.10000	42.20000	-3.50000	0.14024	-3.6244	-445.54E-9	
-0.026071	567.70E-9						
1 Displacement Grid 1	77.10000	42.20000	-3.50000	0.13466	-3.6244	-380.60E-9	
-0.023824	518.79E-9						
1 Displacement Grid 1	78.10000	42.20000	-3.50000	0.12901	-3.6244	-326.83E-9	
-0.021832	475.42E-9						
1 Displacement Grid 1	79.10000	42.20000	-3.50000	0.12340	-3.6244	-282.02E-9	
-0.020059	436.81E-9						
1 Displacement Grid 1	80.10000	42.20000	-3.50000	0.11789	-3.6244	-244.46E-9	
-0.018475	402.32E-9						
1 Displacement Grid 1	81.10000	42.20000	-3.50000	0.11251	-3.6244	-212.81E-9	
-0.017056	371.41E-9						
1 Displacement Grid 1	0.10000	43.20000	-3.50000	0.11177	-3.6244	-208.72E-9	
-0.016867	367.29E-9						
1 Displacement Grid 1	1.10000	43.20000	-3.50000	0.11710	-3.6244	-239.50E-9	
-0.018259	397.61E-9						
1 Displacement Grid 1	2.10000	43.20000	-3.50000	0.12258	-3.6244	-275.97E-9	
-0.019811	431.40E-9						
1 Displacement Grid 1	3.10000	43.20000	-3.50000	0.12816	-3.6244	-319.40E-9	
-0.021546	469.19E-9						
1 Displacement Grid 1	4.10000	43.20000	-3.50000	0.13377	-3.6244	-371.42E-9	
-0.023493	511.58E-9						
1 Displacement Grid 1	5.10000	43.20000	-3.50000	0.13935	-3.6244	-434.11E-9	
-0.025686	559.32E-9						
1 Displacement Grid 1	6.10000	43.20000	-3.50000	0.14477	-3.6244	-510.15E-9	
-0.028164	613.29E-9						
1 Displacement Grid 1	7.10000	43.20000	-3.50000	0.14989	-3.6244	-603.04E-9	
-0.030977	674.54E-9						
1 Displacement Grid 1	8.10000	43.20000	-3.50000	0.15451	-3.6244	-717.35E-9	
-0.034185	744.38E-9						

1 Displacement Grid 1	9.10000	43.20000	-3.50000	0.15835	-3.6244	-859.20E-9
-0.037859 824.38E-9						
1 Displacement Grid 1	10.10000	43.20000	-3.50000	0.16109	-3.6244	-1.0368E-6
-0.042090 916.51E-9						
1 Displacement Grid 1	11.10000	43.20000	-3.50000	0.16226	-3.6244	-1.2613E-6
-0.046989 1.0232E-6						
1 Displacement Grid 1	12.10000	43.20000	-3.50000	0.16128	-3.6244	-1.5482E-6
-0.052698 1.1475E-6						
1 Displacement Grid 1	13.10000	43.20000	-3.50000	0.15738	-3.6244	-1.9192E-6
-0.059393 1.2933E-6						
1 Displacement Grid 1	14.10000	43.20000	-3.50000	0.14958	-3.6244	-2.4052E-6
-0.067305 1.4655E-6						
1 Displacement Grid 1	15.10000	43.20000	-3.50000	0.13659	-3.6244	-3.0515E-6
-0.076729 1.6707E-6						
1 Displacement Grid 1	16.10000	43.20000	-3.50000	0.11675	-3.6244	-3.9254E-6
-0.088059 1.9173E-6						
1 Displacement Grid 1	17.10000	43.20000	-3.50000	0.08793	-3.6244	-5.1297E-6
-0.10182 2.2169E-6						
1 Displacement Grid 1	18.10000	43.20000	-3.50000	0.04739	-3.6244	-6.8267E-6
-0.11874 2.5852E-6						
1 Displacement Grid 1	19.10000	43.20000	-3.50000	-0.00840	-3.6244	-9.2807E-6
-0.13981 3.0439E-6						
1 Displacement Grid 1	20.10000	43.20000	-3.50000	-0.08396	-3.6244	-12.941E-6
-0.16649 3.6246E-6						
1 Displacement Grid 1	21.10000	43.20000	-3.50000	-0.18509	-3.6244	-18.611E-6
-0.20093 4.3740E-6						
1 Displacement Grid 1	22.10000	43.20000	-3.50000	-0.31922	-3.6244	-27.813E-6
-0.24642 5.3640E-6						
1 Displacement Grid 1	23.10000	43.20000	-3.50000	-0.49596	-3.6244	-43.670E-6
-0.30836 6.7115E-6						
1 Displacement Grid 1	24.10000	43.20000	-3.50000	-0.72784	-3.6244	-73.228E-6
-0.39605 8.6183E-6						
1 Displacement Grid 1	25.10000	43.20000	-3.50000	-1.03148	-3.6244	-134.61E-6
-0.52700 11.465E-6						
1 Displacement Grid 1	26.10000	43.20000	-3.50000	-1.42905	-3.6244	-283.67E-6
-0.73841 16.056E-6						
1 Displacement Grid 1	27.10000	43.20000	-3.50000	-1.94711	-3.6244	-745.99E-6
-1.1244 24.420E-6						
1 Displacement Grid 1	28.10000	43.20000	-3.50000	-2.49757	-3.6244	-0.0029608
-2.0020 43.337E-6						
1 Displacement Grid 1	29.10000	43.20000	-3.50000	-3.83331	-3.6244	-0.031984
-5.2765 112.10E-6						
1 Displacement Grid 1	30.10000	43.20000	-3.50000	-8.80077	-3.6980	-48.918
-105.28 -0.0019874						
1 Displacement Grid 1	31.10000	43.20000	-3.50000	-12.39695	-3.6980	-62.875
-153.81 -0.0021543						
1 Displacement Grid 1	32.10000	43.20000	-3.50000	-13.98632	-3.6980	-62.933
-157.49 -0.0020798						
1 Displacement Grid 1	33.10000	43.20000	-3.50000	-14.96095	-3.6980	-62.939
-158.64 -0.0020556						
1 Displacement Grid 1	34.10000	43.20000	-3.50000	-15.61846	-3.6980	-62.941
-159.17 -0.0020442						
1 Displacement Grid 1	35.10000	43.20000	-3.50000	-16.08017	-3.6980	-62.941
-159.46 -0.0020379						
1 Displacement Grid 1	36.10000	43.20000	-3.50000	-16.40862	-3.6980	-62.942
-159.64 -0.0020341						
1 Displacement Grid 1	37.10000	43.20000	-3.50000	-16.64038	-3.6980	-62.942
-159.75 -0.0020316						
1 Displacement Grid 1	38.10000	43.20000	-3.50000	-16.79819	-3.6980	-62.942
-159.83 -0.0020301						
1 Displacement Grid 1	39.10000	43.20000	-3.50000	-16.89640	-3.6980	-62.942
-159.87 -0.0020291						
1 Displacement Grid 1	40.10000	43.20000	-3.50000	-16.94351	-3.6980	-62.942
-159.89 -0.0020287						
1 Displacement Grid 1	41.10000	43.20000	-3.50000	-16.94351	-3.6980	-62.942
-159.89 -0.0020287						
1 Displacement Grid 1	42.10000	43.20000	-3.50000	-16.89640	-3.6980	-62.942
-159.87 -0.0020291						
1 Displacement Grid 1	43.10000	43.20000	-3.50000	-16.79819	-3.6980	-62.942
-159.83 -0.0020301						
1 Displacement Grid 1	44.10000	43.20000	-3.50000	-16.64038	-3.6980	-62.942

-159.75	-0.0020316							
1 Displacement	Grid 1	45.10000	43.20000	-3.50000	-16.40862	-3.6980	-62.942	
-159.64	-0.0020341							
1 Displacement	Grid 1	46.10000	43.20000	-3.50000	-16.08017	-3.6980	-62.941	
-159.46	-0.0020379							
1 Displacement	Grid 1	47.10000	43.20000	-3.50000	-15.61846	-3.6980	-62.941	
-159.17	-0.0020442							
1 Displacement	Grid 1	48.10000	43.20000	-3.50000	-14.96095	-3.6980	-62.939	
-158.64	-0.0020556							
1 Displacement	Grid 1	49.10000	43.20000	-3.50000	-13.98632	-3.6980	-62.933	
-157.49	-0.0020798							
1 Displacement	Grid 1	50.10000	43.20000	-3.50000	-12.39695	-3.6980	-62.875	
-153.81	-0.0021543							
1 Displacement	Grid 1	51.10000	43.20000	-3.50000	-8.80077	-3.6980	-48.918	
-105.28	-0.0019874							
1 Displacement	Grid 1	52.10000	43.20000	-3.50000	-3.83331	-3.6244	-0.031984	
-5.2765	112.10E-6							
1 Displacement	Grid 1	53.10000	43.20000	-3.50000	-2.49757	-3.6244	-0.0029608	
-2.0020	43.337E-6							
1 Displacement	Grid 1	54.10000	43.20000	-3.50000	-1.94711	-3.6244	-745.99E-6	
-1.1244	24.420E-6							
1 Displacement	Grid 1	55.10000	43.20000	-3.50000	-1.42905	-3.6244	-283.67E-6	
-0.73841	16.056E-6							
1 Displacement	Grid 1	56.10000	43.20000	-3.50000	-1.03148	-3.6244	-134.61E-6	
-0.52700	11.465E-6							
1 Displacement	Grid 1	57.10000	43.20000	-3.50000	-0.72784	-3.6244	-73.228E-6	
-0.39605	8.6183E-6							
1 Displacement	Grid 1	58.10000	43.20000	-3.50000	-0.49596	-3.6244	-43.670E-6	
-0.30836	6.7115E-6							
1 Displacement	Grid 1	59.10000	43.20000	-3.50000	-0.31922	-3.6244	-27.813E-6	
-0.24642	5.3640E-6							
1 Displacement	Grid 1	60.10000	43.20000	-3.50000	-0.18509	-3.6244	-18.611E-6	
-0.20093	4.3740E-6							
1 Displacement	Grid 1	61.10000	43.20000	-3.50000	-0.08396	-3.6244	-12.941E-6	
-0.16649	3.6246E-6							
1 Displacement	Grid 1	62.10000	43.20000	-3.50000	-0.00840	-3.6244	-9.2807E-6	
-0.13981	3.0439E-6							
1 Displacement	Grid 1	63.10000	43.20000	-3.50000	0.04739	-3.6244	-6.8267E-6	
-0.11874	2.5852E-6							
1 Displacement	Grid 1	64.10000	43.20000	-3.50000	0.08793	-3.6244	-5.1297E-6	
-0.10182	2.2169E-6							
1 Displacement	Grid 1	65.10000	43.20000	-3.50000	0.11675	-3.6244	-3.9254E-6	
-0.088059	1.9173E-6							
1 Displacement	Grid 1	66.10000	43.20000	-3.50000	0.13659	-3.6244	-3.0515E-6	
-0.076729	1.6707E-6							
1 Displacement	Grid 1	67.10000	43.20000	-3.50000	0.14958	-3.6244	-2.4052E-6	
-0.067305	1.4655E-6							
1 Displacement	Grid 1	68.10000	43.20000	-3.50000	0.15738	-3.6244	-1.9192E-6	
-0.059393	1.2933E-6							
1 Displacement	Grid 1	69.10000	43.20000	-3.50000	0.16128	-3.6244	-1.5482E-6	
-0.052698	1.1475E-6							
1 Displacement	Grid 1	70.10000	43.20000	-3.50000	0.16226	-3.6244	-1.2613E-6	
-0.046989	1.0232E-6							
1 Displacement	Grid 1	71.10000	43.20000	-3.50000	0.16109	-3.6244	-1.0368E-6	
-0.042090	916.51E-9							
1 Displacement	Grid 1	72.10000	43.20000	-3.50000	0.15835	-3.6244	-859.20E-9	
-0.037859	824.38E-9							
1 Displacement	Grid 1	73.10000	43.20000	-3.50000	0.15451	-3.6244	-717.35E-9	
-0.034185	744.38E-9							
1 Displacement	Grid 1	74.10000	43.20000	-3.50000	0.14989	-3.6244	-603.04E-9	
-0.030977	674.54E-9							
1 Displacement	Grid 1	75.10000	43.20000	-3.50000	0.14477	-3.6244	-510.15E-9	
-0.028164	613.29E-9							
1 Displacement	Grid 1	76.10000	43.20000	-3.50000	0.13935	-3.6244	-434.11E-9	
-0.025686	559.32E-9							
1 Displacement	Grid 1	77.10000	43.20000	-3.50000	0.13377	-3.6244	-371.42E-9	
-0.023493	511.58E-9							
1 Displacement	Grid 1	78.10000	43.20000	-3.50000	0.12816	-3.6244	-319.40E-9	
-0.021546	469.19E-9							
1 Displacement	Grid 1	79.10000	43.20000	-3.50000	0.12258	-3.6244	-275.97E-9	
-0.019811	431.40E-9							

1 Displacement Grid 1	80.10000	43.20000	-3.50000	0.11710	-3.6244	-239.50E-9
-0.018259 397.61E-9						
1 Displacement Grid 1	81.10000	43.20000	-3.50000	0.11177	-3.6244	-208.72E-9
-0.016867 367.29E-9						
1 Displacement Grid 1	0.10000	44.20000	-3.50000	0.11090	-3.6244	-204.03E-9
-0.016647 362.52E-9						
1 Displacement Grid 1	1.10000	44.20000	-3.50000	0.11618	-3.6244	-233.81E-9
-0.018009 392.16E-9						
1 Displacement Grid 1	2.10000	44.20000	-3.50000	0.12161	-3.6244	-269.04E-9
-0.019524 425.15E-9						
1 Displacement Grid 1	3.10000	44.20000	-3.50000	0.12715	-3.6244	-310.90E-9
-0.021216 462.00E-9						
1 Displacement Grid 1	4.10000	44.20000	-3.50000	0.13274	-3.6244	-360.95E-9
-0.023112 503.28E-9						
1 Displacement Grid 1	5.10000	44.20000	-3.50000	0.13830	-3.6244	-421.11E-9
-0.025243 549.68E-9						
1 Displacement Grid 1	6.10000	44.20000	-3.50000	0.14373	-3.6244	-493.89E-9
-0.027648 602.04E-9						
1 Displacement Grid 1	7.10000	44.20000	-3.50000	0.14889	-3.6244	-582.55E-9
-0.030372 661.36E-9						
1 Displacement Grid 1	8.10000	44.20000	-3.50000	0.15360	-3.6244	-691.32E-9
-0.033471 728.85E-9						
1 Displacement Grid 1	9.10000	44.20000	-3.50000	0.15761	-3.6244	-825.84E-9
-0.037014 805.98E-9						
1 Displacement Grid 1	10.10000	44.20000	-3.50000	0.16060	-3.6244	-993.63E-9
-0.041082 894.56E-9						
1 Displacement Grid 1	11.10000	44.20000	-3.50000	0.16216	-3.6244	-1.2049E-6
-0.045780 996.85E-9						
1 Displacement Grid 1	12.10000	44.20000	-3.50000	0.16175	-3.6244	-1.4736E-6
-0.051236 1.1156E-6						
1 Displacement Grid 1	13.10000	44.20000	-3.50000	0.15867	-3.6244	-1.8194E-6
-0.057613 1.2545E-6						
1 Displacement Grid 1	14.10000	44.20000	-3.50000	0.15203	-3.6244	-2.2699E-6
-0.065118 1.4179E-6						
1 Displacement Grid 1	15.10000	44.20000	-3.50000	0.14067	-3.6244	-2.8652E-6
-0.074019 1.6117E-6						
1 Displacement Grid 1	16.10000	44.20000	-3.50000	0.12310	-3.6244	-3.6647E-6
-0.084667 1.8435E-6						
1 Displacement Grid 1	17.10000	44.20000	-3.50000	0.09742	-3.6244	-4.7580E-6
-0.097527 2.1235E-6						
1 Displacement Grid 1	18.10000	44.20000	-3.50000	0.06122	-3.6244	-6.2851E-6
-0.11323 2.4653E-6						
1 Displacement Grid 1	19.10000	44.20000	-3.50000	0.01141	-3.6244	-8.4718E-6
-0.13266 2.8882E-6						
1 Displacement Grid 1	20.10000	44.20000	-3.50000	-0.05589	-3.6244	-11.697E-6
-0.15704 3.4189E-6						
1 Displacement Grid 1	21.10000	44.20000	-3.50000	-0.14562	-3.6244	-16.626E-6
-0.18820 4.0970E-6						
1 Displacement Grid 1	22.10000	44.20000	-3.50000	-0.26393	-3.6244	-24.503E-6
-0.22889 4.9825E-6						
1 Displacement Grid 1	23.10000	44.20000	-3.50000	-0.41855	-3.6244	-37.826E-6
-0.28351 6.1708E-6						
1 Displacement Grid 1	24.10000	44.20000	-3.50000	-0.61909	-3.6244	-62.097E-6
-0.35949 7.8232E-6						
1 Displacement Grid 1	25.10000	44.20000	-3.50000	-0.87728	-3.6244	-111.06E-6
-0.47044 10.235E-6						
1 Displacement Grid 1	26.10000	44.20000	-3.50000	-1.20633	-3.6244	-225.52E-6
-0.64429 14.011E-6						
1 Displacement Grid 1	27.10000	44.20000	-3.50000	-1.61377	-3.6244	-563.13E-6
-0.94864 20.609E-6						
1 Displacement Grid 1	28.10000	44.20000	-3.50000	-1.96455	-3.6244	-0.0020812
-1.5995 34.649E-6						
1 Displacement Grid 1	29.10000	44.20000	-3.50000	-2.87241	-3.6244	-0.021414
-3.8483 81.926E-6						
1 Displacement Grid 1	30.10000	44.20000	-3.50000	-6.69181	-3.6980	-45.065
-84.960 -0.0020910						
1 Displacement Grid 1	31.10000	44.20000	-3.50000	-9.33560	-3.6980	-57.333
-122.12 -0.0023567						
1 Displacement Grid 1	32.10000	44.20000	-3.50000	-10.55069	-3.6980	-57.372
-124.69 -0.0023047						
1 Displacement Grid 1	33.10000	44.20000	-3.50000	-11.33454	-3.6980	-57.376

-125.55	-0.0022864						
1 Displacement	Grid 1	34.10000	44.20000	-3.50000	-11.88030	-3.6980	-57.377
-125.97	-0.0022774						
1 Displacement	Grid 1	35.10000	44.20000	-3.50000	-12.27162	-3.6980	-57.378
-126.21	-0.0022722						
1 Displacement	Grid 1	36.10000	44.20000	-3.50000	-12.55407	-3.6980	-57.378
-126.36	-0.0022690						
1 Displacement	Grid 1	37.10000	44.20000	-3.50000	-12.75544	-3.6980	-57.378
-126.46	-0.0022668						
1 Displacement	Grid 1	38.10000	44.20000	-3.50000	-12.89357	-3.6980	-57.378
-126.52	-0.0022655						
1 Displacement	Grid 1	39.10000	44.20000	-3.50000	-12.97995	-3.6980	-57.378
-126.56	-0.0022647						
1 Displacement	Grid 1	40.10000	44.20000	-3.50000	-13.02151	-3.6980	-57.378
-126.58	-0.0022643						
1 Displacement	Grid 1	41.10000	44.20000	-3.50000	-13.02151	-3.6980	-57.378
-126.58	-0.0022643						
1 Displacement	Grid 1	42.10000	44.20000	-3.50000	-12.97995	-3.6980	-57.378
-126.56	-0.0022647						
1 Displacement	Grid 1	43.10000	44.20000	-3.50000	-12.89357	-3.6980	-57.378
-126.52	-0.0022655						
1 Displacement	Grid 1	44.10000	44.20000	-3.50000	-12.75544	-3.6980	-57.378
-126.46	-0.0022668						
1 Displacement	Grid 1	45.10000	44.20000	-3.50000	-12.55407	-3.6980	-57.378
-126.36	-0.0022690						
1 Displacement	Grid 1	46.10000	44.20000	-3.50000	-12.27162	-3.6980	-57.378
-126.21	-0.0022722						
1 Displacement	Grid 1	47.10000	44.20000	-3.50000	-11.88030	-3.6980	-57.377
-125.97	-0.0022774						
1 Displacement	Grid 1	48.10000	44.20000	-3.50000	-11.33454	-3.6980	-57.376
-125.55	-0.0022864						
1 Displacement	Grid 1	49.10000	44.20000	-3.50000	-10.55069	-3.6980	-57.372
-124.69	-0.0023047						
1 Displacement	Grid 1	50.10000	44.20000	-3.50000	-9.33560	-3.6980	-57.333
-122.12	-0.0023567						
1 Displacement	Grid 1	51.10000	44.20000	-3.50000	-6.69181	-3.6980	-45.065
-84.960	-0.0020910						
1 Displacement	Grid 1	52.10000	44.20000	-3.50000	-2.87241	-3.6244	-0.021414
-3.8483	81.926E-6						
1 Displacement	Grid 1	53.10000	44.20000	-3.50000	-1.96455	-3.6244	-0.0020812
-1.5995	34.649E-6						
1 Displacement	Grid 1	54.10000	44.20000	-3.50000	-1.61377	-3.6244	-563.13E-6
-0.94864	20.609E-6						
1 Displacement	Grid 1	55.10000	44.20000	-3.50000	-1.20633	-3.6244	-225.52E-6
-0.64429	14.011E-6						
1 Displacement	Grid 1	56.10000	44.20000	-3.50000	-0.87728	-3.6244	-111.06E-6
-0.47044	10.235E-6						
1 Displacement	Grid 1	57.10000	44.20000	-3.50000	-0.61909	-3.6244	-62.097E-6
-0.35949	7.8232E-6						
1 Displacement	Grid 1	58.10000	44.20000	-3.50000	-0.41855	-3.6244	-37.826E-6
-0.28351	6.1708E-6						
1 Displacement	Grid 1	59.10000	44.20000	-3.50000	-0.26393	-3.6244	-24.503E-6
-0.22889	4.9825E-6						
1 Displacement	Grid 1	60.10000	44.20000	-3.50000	-0.14562	-3.6244	-16.626E-6
-0.18820	4.0970E-6						
1 Displacement	Grid 1	61.10000	44.20000	-3.50000	-0.05589	-3.6244	-11.697E-6
-0.15704	3.4189E-6						
1 Displacement	Grid 1	62.10000	44.20000	-3.50000	0.01141	-3.6244	-8.4718E-6
-0.13266	2.8882E-6						
1 Displacement	Grid 1	63.10000	44.20000	-3.50000	0.06122	-3.6244	-6.2851E-6
-0.11323	2.4653E-6						
1 Displacement	Grid 1	64.10000	44.20000	-3.50000	0.09742	-3.6244	-4.7580E-6
-0.097527	2.1235E-6						
1 Displacement	Grid 1	65.10000	44.20000	-3.50000	0.12310	-3.6244	-3.6647E-6
-0.084667	1.8435E-6						
1 Displacement	Grid 1	66.10000	44.20000	-3.50000	0.14067	-3.6244	-2.8652E-6
-0.074019	1.6117E-6						
1 Displacement	Grid 1	67.10000	44.20000	-3.50000	0.15203	-3.6244	-2.2699E-6
-0.065118	1.4179E-6						
1 Displacement	Grid 1	68.10000	44.20000	-3.50000	0.15867	-3.6244	-1.8194E-6
-0.057613	1.2545E-6						

1 Displacement Grid 1	69.10000	44.20000	-3.50000	0.16175	-3.6244	-1.4736E-6
-0.051236 1.1156E-6						
1 Displacement Grid 1	70.10000	44.20000	-3.50000	0.16216	-3.6244	-1.2049E-6
-0.045780 996.85E-9						
1 Displacement Grid 1	71.10000	44.20000	-3.50000	0.16060	-3.6244	-993.63E-9
-0.041082 894.56E-9						
1 Displacement Grid 1	72.10000	44.20000	-3.50000	0.15761	-3.6244	-825.84E-9
-0.037014 805.98E-9						
1 Displacement Grid 1	73.10000	44.20000	-3.50000	0.15360	-3.6244	-691.32E-9
-0.033471 728.85E-9						
1 Displacement Grid 1	74.10000	44.20000	-3.50000	0.14889	-3.6244	-582.55E-9
-0.030372 661.36E-9						
1 Displacement Grid 1	75.10000	44.20000	-3.50000	0.14373	-3.6244	-493.89E-9
-0.027648 602.04E-9						
1 Displacement Grid 1	76.10000	44.20000	-3.50000	0.13830	-3.6244	-421.11E-9
-0.025243 549.68E-9						
1 Displacement Grid 1	77.10000	44.20000	-3.50000	0.13274	-3.6244	-360.95E-9
-0.023112 503.28E-9						
1 Displacement Grid 1	78.10000	44.20000	-3.50000	0.12715	-3.6244	-310.90E-9
-0.021216 462.00E-9						
1 Displacement Grid 1	79.10000	44.20000	-3.50000	0.12161	-3.6244	-269.04E-9
-0.019524 425.15E-9						
1 Displacement Grid 1	80.10000	44.20000	-3.50000	0.11618	-3.6244	-233.81E-9
-0.018009 392.16E-9						
1 Displacement Grid 1	81.10000	44.20000	-3.50000	0.11090	-3.6244	-204.03E-9
-0.016647 362.52E-9						
1 Displacement Grid 1	0.10000	45.20000	-3.50000	0.10991	-3.6244	-198.79E-9
-0.016401 357.14E-9						
1 Displacement Grid 1	1.10000	45.20000	-3.50000	0.11513	-3.6244	-227.48E-9
-0.017727 386.02E-9						
1 Displacement Grid 1	2.10000	45.20000	-3.50000	0.12051	-3.6244	-261.34E-9
-0.019202 418.13E-9						
1 Displacement Grid 1	3.10000	45.20000	-3.50000	0.12599	-3.6244	-301.49E-9
-0.020846 453.93E-9						
1 Displacement Grid 1	4.10000	45.20000	-3.50000	0.13154	-3.6244	-349.36E-9
-0.022684 493.97E-9						
1 Displacement Grid 1	5.10000	45.20000	-3.50000	0.13709	-3.6244	-406.75E-9
-0.024747 538.89E-9						
1 Displacement Grid 1	6.10000	45.20000	-3.50000	0.14252	-3.6244	-475.99E-9
-0.027071 589.49E-9						
1 Displacement Grid 1	7.10000	45.20000	-3.50000	0.14772	-3.6244	-560.05E-9
-0.029697 646.67E-9						
1 Displacement Grid 1	8.10000	45.20000	-3.50000	0.15252	-3.6244	-662.83E-9
-0.032678 711.58E-9						
1 Displacement Grid 1	9.10000	45.20000	-3.50000	0.15670	-3.6244	-789.45E-9
-0.036076 785.56E-9						
1 Displacement Grid 1	10.10000	45.20000	-3.50000	0.15995	-3.6244	-946.70E-9
-0.039967 870.29E-9						
1 Displacement Grid 1	11.10000	45.20000	-3.50000	0.16192	-3.6244	-1.1438E-6
-0.044446 967.80E-9						
1 Displacement Grid 1	12.10000	45.20000	-3.50000	0.16211	-3.6244	-1.3932E-6
-0.049628 1.0806E-6						
1 Displacement Grid 1	13.10000	45.20000	-3.50000	0.15989	-3.6244	-1.7122E-6
-0.055661 1.2120E-6						
1 Displacement Grid 1	14.10000	45.20000	-3.50000	0.15447	-3.6244	-2.1252E-6
-0.062730 1.3659E-6						
1 Displacement Grid 1	15.10000	45.20000	-3.50000	0.14481	-3.6244	-2.6670E-6
-0.071071 1.5475E-6						
1 Displacement Grid 1	16.10000	45.20000	-3.50000	0.12961	-3.6244	-3.3886E-6
-0.080992 1.7635E-6						
1 Displacement Grid 1	17.10000	45.20000	-3.50000	0.10721	-3.6244	-4.3664E-6
-0.092898 2.0227E-6						
1 Displacement Grid 1	18.10000	45.20000	-3.50000	0.07552	-3.6244	-5.7175E-6
-0.10733 2.3368E-6						
1 Displacement Grid 1	19.10000	45.20000	-3.50000	0.03191	-3.6244	-7.6283E-6
-0.12502 2.7220E-6						
1 Displacement Grid 1	20.10000	45.20000	-3.50000	-0.02690	-3.6244	-10.405E-6
-0.14701 3.2006E-6						
1 Displacement Grid 1	21.10000	45.20000	-3.50000	-0.10495	-3.6244	-14.575E-6
-0.17477 3.8048E-6						
1 Displacement Grid 1	22.10000	45.20000	-3.50000	-0.20718	-3.6244	-21.096E-6

-0.21050	4.5822E-6							
1 Displacement	Grid 1	23.10000	45.20000	-3.50000	-0.33954	-3.6244	-31.821E-6	
-0.25757	5.6064E-6							
1 Displacement	Grid 1	24.10000	45.20000	-3.50000	-0.50895	-3.6244	-50.653E-6	
-0.32150	6.9970E-6							
1 Displacement	Grid 1	25.10000	45.20000	-3.50000	-0.72284	-3.6244	-86.728E-6	
-0.41185	8.9612E-6							
1 Displacement	Grid 1	26.10000	45.20000	-3.50000	-0.98680	-3.6244	-164.73E-6	
-0.54673	11.892E-6							
1 Displacement	Grid 1	27.10000	45.20000	-3.50000	-1.29209	-3.6244	-366.30E-6	
-0.76486	16.624E-6							
1 Displacement	Grid 1	28.10000	45.20000	-3.50000	-1.45503	-3.6244	-0.0010564	
-1.1642	25.260E-6							
1 Displacement	Grid 1	29.10000	45.20000	-3.50000	-1.89834	-3.6244	-0.0047947	
-2.0531	44.290E-6							
1 Displacement	Grid 1	30.10000	45.20000	-3.50000	-2.93731	-3.6244	-0.027785	
-4.1629	88.217E-6							
1 Displacement	Grid 1	31.10000	45.20000	-3.50000	-4.00810	-3.6244	-0.045454	
-6.0085	126.86E-6							
1 Displacement	Grid 1	32.10000	45.20000	-3.50000	-4.81061	-3.6244	-0.048003	
-6.7503	142.79E-6							
1 Displacement	Grid 1	33.10000	45.20000	-3.50000	-5.39519	-3.6244	-0.048526	
-7.0968	150.29E-6							
1 Displacement	Grid 1	34.10000	45.20000	-3.50000	-5.82606	-3.6244	-0.048690	
-7.2894	154.47E-6							
1 Displacement	Grid 1	35.10000	45.20000	-3.50000	-6.14539	-3.6244	-0.048756	
-7.4080	157.05E-6							
1 Displacement	Grid 1	36.10000	45.20000	-3.50000	-6.38084	-3.6244	-0.048786	
-7.4852	158.72E-6							
1 Displacement	Grid 1	37.10000	45.20000	-3.50000	-6.55115	-3.6244	-0.048803	
-7.5365	159.84E-6							
1 Displacement	Grid 1	38.10000	45.20000	-3.50000	-6.66915	-3.6244	-0.048811	
-7.5703	160.57E-6							
1 Displacement	Grid 1	39.10000	45.20000	-3.50000	-6.74344	-3.6244	-0.048816	
-7.5908	161.02E-6							
1 Displacement	Grid 1	40.10000	45.20000	-3.50000	-6.77931	-3.6244	-0.048818	
-7.6005	161.23E-6							
1 Displacement	Grid 1	41.10000	45.20000	-3.50000	-6.77931	-3.6244	-0.048818	
-7.6005	161.23E-6							
1 Displacement	Grid 1	42.10000	45.20000	-3.50000	-6.74344	-3.6244	-0.048816	
-7.5908	161.02E-6							
1 Displacement	Grid 1	43.10000	45.20000	-3.50000	-6.66915	-3.6244	-0.048811	
-7.5703	160.57E-6							
1 Displacement	Grid 1	44.10000	45.20000	-3.50000	-6.55115	-3.6244	-0.048803	
-7.5365	159.84E-6							
1 Displacement	Grid 1	45.10000	45.20000	-3.50000	-6.38084	-3.6244	-0.048786	
-7.4852	158.72E-6							
1 Displacement	Grid 1	46.10000	45.20000	-3.50000	-6.14539	-3.6244	-0.048756	
-7.4080	157.05E-6							
1 Displacement	Grid 1	47.10000	45.20000	-3.50000	-5.82606	-3.6244	-0.048690	
-7.2894	154.47E-6							
1 Displacement	Grid 1	48.10000	45.20000	-3.50000	-5.39519	-3.6244	-0.048526	
-7.0968	150.29E-6							
1 Displacement	Grid 1	49.10000	45.20000	-3.50000	-4.81061	-3.6244	-0.048003	
-6.7503	142.79E-6							
1 Displacement	Grid 1	50.10000	45.20000	-3.50000	-4.00810	-3.6244	-0.045454	
-6.0085	126.86E-6							
1 Displacement	Grid 1	51.10000	45.20000	-3.50000	-2.93731	-3.6244	-0.027785	
-4.1629	88.217E-6							
1 Displacement	Grid 1	52.10000	45.20000	-3.50000	-1.89834	-3.6244	-0.0047947	
-2.0531	44.290E-6							
1 Displacement	Grid 1	53.10000	45.20000	-3.50000	-1.45503	-3.6244	-0.0010564	
-1.1642	25.260E-6							
1 Displacement	Grid 1	54.10000	45.20000	-3.50000	-1.29209	-3.6244	-366.30E-6	
-0.76486	16.624E-6							
1 Displacement	Grid 1	55.10000	45.20000	-3.50000	-0.98680	-3.6244	-164.73E-6	
-0.54673	11.892E-6							
1 Displacement	Grid 1	56.10000	45.20000	-3.50000	-0.72284	-3.6244	-86.728E-6	
-0.41185	8.9612E-6							
1 Displacement	Grid 1	57.10000	45.20000	-3.50000	-0.50895	-3.6244	-50.653E-6	
-0.32150	6.9970E-6							

1 Displacement Grid 1	58.10000	45.20000	-3.50000	-0.33954	-3.6244	-31.821E-6
-0.25757 5.6064E-6						
1 Displacement Grid 1	59.10000	45.20000	-3.50000	-0.20718	-3.6244	-21.096E-6
-0.21050 4.5822E-6						
1 Displacement Grid 1	60.10000	45.20000	-3.50000	-0.10495	-3.6244	-14.575E-6
-0.17477 3.8048E-6						
1 Displacement Grid 1	61.10000	45.20000	-3.50000	-0.02690	-3.6244	-10.405E-6
-0.14701 3.2006E-6						
1 Displacement Grid 1	62.10000	45.20000	-3.50000	0.03191	-3.6244	-7.6283E-6
-0.12502 2.7220E-6						
1 Displacement Grid 1	63.10000	45.20000	-3.50000	0.07552	-3.6244	-5.7175E-6
-0.10733 2.3368E-6						
1 Displacement Grid 1	64.10000	45.20000	-3.50000	0.10721	-3.6244	-4.3664E-6
-0.092898 2.0227E-6						
1 Displacement Grid 1	65.10000	45.20000	-3.50000	0.12961	-3.6244	-3.3886E-6
-0.080992 1.7635E-6						
1 Displacement Grid 1	66.10000	45.20000	-3.50000	0.14481	-3.6244	-2.6670E-6
-0.071071 1.5475E-6						
1 Displacement Grid 1	67.10000	45.20000	-3.50000	0.15447	-3.6244	-2.1252E-6
-0.062730 1.3659E-6						
1 Displacement Grid 1	68.10000	45.20000	-3.50000	0.15989	-3.6244	-1.7122E-6
-0.055661 1.2120E-6						
1 Displacement Grid 1	69.10000	45.20000	-3.50000	0.16211	-3.6244	-1.3932E-6
-0.049628 1.0806E-6						
1 Displacement Grid 1	70.10000	45.20000	-3.50000	0.16192	-3.6244	-1.1438E-6
-0.044446 967.80E-9						
1 Displacement Grid 1	71.10000	45.20000	-3.50000	0.15995	-3.6244	-946.70E-9
-0.039967 870.29E-9						
1 Displacement Grid 1	72.10000	45.20000	-3.50000	0.15670	-3.6244	-789.45E-9
-0.036076 785.56E-9						
1 Displacement Grid 1	73.10000	45.20000	-3.50000	0.15252	-3.6244	-662.83E-9
-0.032678 711.58E-9						
1 Displacement Grid 1	74.10000	45.20000	-3.50000	0.14772	-3.6244	-560.05E-9
-0.029697 646.67E-9						
1 Displacement Grid 1	75.10000	45.20000	-3.50000	0.14252	-3.6244	-475.99E-9
-0.027071 589.49E-9						
1 Displacement Grid 1	76.10000	45.20000	-3.50000	0.13709	-3.6244	-406.75E-9
-0.024747 538.89E-9						
1 Displacement Grid 1	77.10000	45.20000	-3.50000	0.13154	-3.6244	-349.36E-9
-0.022684 493.97E-9						
1 Displacement Grid 1	78.10000	45.20000	-3.50000	0.12599	-3.6244	-301.49E-9
-0.020846 453.93E-9						
1 Displacement Grid 1	79.10000	45.20000	-3.50000	0.12051	-3.6244	-261.34E-9
-0.019202 418.13E-9						
1 Displacement Grid 1	80.10000	45.20000	-3.50000	0.11513	-3.6244	-227.48E-9
-0.017727 386.02E-9						
1 Displacement Grid 1	81.10000	45.20000	-3.50000	0.10991	-3.6244	-198.79E-9
-0.016401 357.14E-9						
1 Displacement Grid 1	0.10000	46.20000	-3.50000	0.10880	-3.6244	-193.08E-9
-0.016128 351.21E-9						
1 Displacement Grid 1	1.10000	46.20000	-3.50000	0.11395	-3.6244	-220.59E-9
-0.017417 379.27E-9						
1 Displacement Grid 1	2.10000	46.20000	-3.50000	0.11927	-3.6244	-252.97E-9
-0.018847 410.41E-9						
1 Displacement Grid 1	3.10000	46.20000	-3.50000	0.12470	-3.6244	-291.28E-9
-0.020439 445.07E-9						
1 Displacement Grid 1	4.10000	46.20000	-3.50000	0.13020	-3.6244	-336.83E-9
-0.022215 483.76E-9						
1 Displacement Grid 1	5.10000	46.20000	-3.50000	0.13572	-3.6244	-391.28E-9
-0.024205 527.09E-9						
1 Displacement Grid 1	6.10000	46.20000	-3.50000	0.14115	-3.6244	-456.75E-9
-0.026441 575.77E-9						
1 Displacement Grid 1	7.10000	46.20000	-3.50000	0.14639	-3.6244	-535.95E-9
-0.028962 630.67E-9						
1 Displacement Grid 1	8.10000	46.20000	-3.50000	0.15127	-3.6244	-632.41E-9
-0.031816 692.81E-9						
1 Displacement Grid 1	9.10000	46.20000	-3.50000	0.15561	-3.6244	-750.73E-9
-0.035060 763.44E-9						
1 Displacement Grid 1	10.10000	46.20000	-3.50000	0.15913	-3.6244	-896.99E-9
-0.038762 844.06E-9						
1 Displacement Grid 1	11.10000	46.20000	-3.50000	0.16151	-3.6244	-1.0793E-6



-0.043009	936.51E-9						
1 Displacement	Grid 1	12.10000	46.20000	-3.50000	0.16230	-3.6244	-1.3087E-6
-0.047903	1.0431E-6						
1 Displacement	Grid 1	13.10000	46.20000	-3.50000	0.16096	-3.6244	-1.6002E-6
-0.053575	1.1666E-6						
1 Displacement	Grid 1	14.10000	46.20000	-3.50000	0.15677	-3.6244	-1.9748E-6
-0.060187	1.3105E-6						
1 Displacement	Grid 1	15.10000	46.20000	-3.50000	0.14884	-3.6244	-2.4623E-6
-0.067947	1.4795E-6						
1 Displacement	Grid 1	16.10000	46.20000	-3.50000	0.13604	-3.6244	-3.1054E-6
-0.077118	1.6791E-6						
1 Displacement	Grid 1	17.10000	46.20000	-3.50000	0.11694	-3.6244	-3.9674E-6
-0.088044	1.9170E-6						
1 Displacement	Grid 1	18.10000	46.20000	-3.50000	0.08977	-3.6244	-5.1438E-6
-0.10118	2.2029E-6						
1 Displacement	Grid 1	19.10000	46.20000	-3.50000	0.05233	-3.6244	-6.7829E-6
-0.11712	2.5500E-6						
1 Displacement	Grid 1	20.10000	46.20000	-3.50000	0.00195	-3.6244	-9.1230E-6
-0.13671	2.9764E-6						
1 Displacement	Grid 1	21.10000	46.20000	-3.50000	-0.06464	-3.6244	-12.562E-6
-0.16110	3.5073E-6						
1 Displacement	Grid 1	22.10000	46.20000	-3.50000	-0.15127	-3.6244	-17.792E-6
-0.19195	4.1787E-6						
1 Displacement	Grid 1	23.10000	46.20000	-3.50000	-0.26236	-3.6244	-26.094E-6
-0.23173	5.0441E-6						
1 Displacement	Grid 1	24.10000	46.20000	-3.50000	-0.40273	-3.6244	-39.979E-6
-0.28421	6.1859E-6						
1 Displacement	Grid 1	25.10000	46.20000	-3.50000	-0.57690	-3.6244	-64.786E-6
-0.35548	7.7357E-6						
1 Displacement	Grid 1	26.10000	46.20000	-3.50000	-0.78692	-3.6244	-112.97E-6
-0.45576	9.9152E-6						
1 Displacement	Grid 1	27.10000	46.20000	-3.50000	-1.02323	-3.6244	-216.79E-6
-0.60307	13.114E-6						
1 Displacement	Grid 1	28.10000	46.20000	-3.50000	-1.14691	-3.6244	-467.38E-6
-0.82947	18.023E-6						
1 Displacement	Grid 1	29.10000	46.20000	-3.50000	-1.40087	-3.6244	-0.0011017
-1.1820	25.644E-6						
1 Displacement	Grid 1	30.10000	46.20000	-3.50000	-1.93817	-3.6244	-0.0023266
-1.6638	36.029E-6						
1 Displacement	Grid 1	31.10000	46.20000	-3.50000	-2.51936	-3.6244	-0.0034529
-2.1261	45.998E-6						
1 Displacement	Grid 1	32.10000	46.20000	-3.50000	-3.03387	-3.6244	-0.0039829
-2.4484	52.969E-6						
1 Displacement	Grid 1	33.10000	46.20000	-3.50000	-3.45130	-3.6244	-0.0041911
-2.6529	57.405E-6						
1 Displacement	Grid 1	34.10000	46.20000	-3.50000	-3.77869	-3.6244	-0.0042791
-2.7852	60.277E-6						
1 Displacement	Grid 1	35.10000	46.20000	-3.50000	-4.03081	-3.6244	-0.0043207
-2.8736	62.200E-6						
1 Displacement	Grid 1	36.10000	46.20000	-3.50000	-4.22147	-3.6244	-0.0043422
-2.9342	63.518E-6						
1 Displacement	Grid 1	37.10000	46.20000	-3.50000	-4.36179	-3.6244	-0.0043541
-2.9759	64.424E-6						
1 Displacement	Grid 1	38.10000	46.20000	-3.50000	-4.46018	-3.6244	-0.0043609
-3.0038	65.031E-6						
1 Displacement	Grid 1	39.10000	46.20000	-3.50000	-4.52260	-3.6244	-0.0043646
-3.0210	65.405E-6						
1 Displacement	Grid 1	40.10000	46.20000	-3.50000	-4.55287	-3.6244	-0.0043662
-3.0292	65.584E-6						
1 Displacement	Grid 1	41.10000	46.20000	-3.50000	-4.55287	-3.6244	-0.0043662
-3.0292	65.584E-6						
1 Displacement	Grid 1	42.10000	46.20000	-3.50000	-4.52260	-3.6244	-0.0043646
-3.0210	65.405E-6						
1 Displacement	Grid 1	43.10000	46.20000	-3.50000	-4.46018	-3.6244	-0.0043609
-3.0038	65.031E-6						
1 Displacement	Grid 1	44.10000	46.20000	-3.50000	-4.36179	-3.6244	-0.0043541
-2.9759	64.424E-6						
1 Displacement	Grid 1	45.10000	46.20000	-3.50000	-4.22147	-3.6244	-0.0043422
-2.9342	63.518E-6						
1 Displacement	Grid 1	46.10000	46.20000	-3.50000	-4.03081	-3.6244	-0.0043207
-2.8736	62.200E-6						

1 Displacement Grid 1	47.10000	46.20000	-3.50000	-3.77869	-3.6244	-0.0042791
-2.7852 60.277E-6						
1 Displacement Grid 1	48.10000	46.20000	-3.50000	-3.45130	-3.6244	-0.0041911
-2.6529 57.405E-6						
1 Displacement Grid 1	49.10000	46.20000	-3.50000	-3.03387	-3.6244	-0.0039829
-2.4484 52.969E-6						
1 Displacement Grid 1	50.10000	46.20000	-3.50000	-2.51936	-3.6244	-0.0034529
-2.1261 45.998E-6						
1 Displacement Grid 1	51.10000	46.20000	-3.50000	-1.93817	-3.6244	-0.0023266
-1.6638 36.029E-6						
1 Displacement Grid 1	52.10000	46.20000	-3.50000	-1.40087	-3.6244	-0.0011017
-1.1820 25.644E-6						
1 Displacement Grid 1	53.10000	46.20000	-3.50000	-1.14691	-3.6244	-467.38E-6
-0.82947 18.023E-6						
1 Displacement Grid 1	54.10000	46.20000	-3.50000	-1.02323	-3.6244	-216.79E-6
-0.60307 13.114E-6						
1 Displacement Grid 1	55.10000	46.20000	-3.50000	-0.78692	-3.6244	-112.97E-6
-0.45576 9.9152E-6						
1 Displacement Grid 1	56.10000	46.20000	-3.50000	-0.57690	-3.6244	-64.786E-6
-0.35548 7.7357E-6						
1 Displacement Grid 1	57.10000	46.20000	-3.50000	-0.40273	-3.6244	-39.979E-6
-0.28421 6.1859E-6						
1 Displacement Grid 1	58.10000	46.20000	-3.50000	-0.26236	-3.6244	-26.094E-6
-0.23173 5.0441E-6						
1 Displacement Grid 1	59.10000	46.20000	-3.50000	-0.15127	-3.6244	-17.792E-6
-0.19195 4.1787E-6						
1 Displacement Grid 1	60.10000	46.20000	-3.50000	-0.06464	-3.6244	-12.562E-6
-0.16110 3.5073E-6						
1 Displacement Grid 1	61.10000	46.20000	-3.50000	0.00195	-3.6244	-9.1230E-6
-0.13671 2.9764E-6						
1 Displacement Grid 1	62.10000	46.20000	-3.50000	0.05233	-3.6244	-6.7829E-6
-0.11712 2.5500E-6						
1 Displacement Grid 1	63.10000	46.20000	-3.50000	0.08977	-3.6244	-5.1438E-6
-0.10118 2.2029E-6						
1 Displacement Grid 1	64.10000	46.20000	-3.50000	0.11694	-3.6244	-3.9674E-6
-0.088044 1.9170E-6						
1 Displacement Grid 1	65.10000	46.20000	-3.50000	0.13604	-3.6244	-3.1054E-6
-0.077118 1.6791E-6						
1 Displacement Grid 1	66.10000	46.20000	-3.50000	0.14884	-3.6244	-2.4623E-6
-0.067947 1.4795E-6						
1 Displacement Grid 1	67.10000	46.20000	-3.50000	0.15677	-3.6244	-1.9748E-6
-0.060187 1.3105E-6						
1 Displacement Grid 1	68.10000	46.20000	-3.50000	0.16096	-3.6244	-1.6002E-6
-0.053575 1.1666E-6						
1 Displacement Grid 1	69.10000	46.20000	-3.50000	0.16230	-3.6244	-1.3087E-6
-0.047903 1.0431E-6						
1 Displacement Grid 1	70.10000	46.20000	-3.50000	0.16151	-3.6244	-1.0793E-6
-0.043009 936.51E-9						
1 Displacement Grid 1	71.10000	46.20000	-3.50000	0.15913	-3.6244	-896.99E-9
-0.038762 844.06E-9						
1 Displacement Grid 1	72.10000	46.20000	-3.50000	0.15561	-3.6244	-750.73E-9
-0.035060 763.44E-9						
1 Displacement Grid 1	73.10000	46.20000	-3.50000	0.15127	-3.6244	-632.41E-9
-0.031816 692.81E-9						
1 Displacement Grid 1	74.10000	46.20000	-3.50000	0.14639	-3.6244	-535.95E-9
-0.028962 630.67E-9						
1 Displacement Grid 1	75.10000	46.20000	-3.50000	0.14115	-3.6244	-456.75E-9
-0.026441 575.77E-9						
1 Displacement Grid 1	76.10000	46.20000	-3.50000	0.13572	-3.6244	-391.28E-9
-0.024205 527.09E-9						
1 Displacement Grid 1	77.10000	46.20000	-3.50000	0.13020	-3.6244	-336.83E-9
-0.022215 483.76E-9						
1 Displacement Grid 1	78.10000	46.20000	-3.50000	0.12470	-3.6244	-291.28E-9
-0.020439 445.07E-9						
1 Displacement Grid 1	79.10000	46.20000	-3.50000	0.11927	-3.6244	-252.97E-9
-0.018847 410.41E-9						
1 Displacement Grid 1	80.10000	46.20000	-3.50000	0.11395	-3.6244	-220.59E-9
-0.017417 379.27E-9						
1 Displacement Grid 1	81.10000	46.20000	-3.50000	0.10880	-3.6244	-193.08E-9
-0.016128 351.21E-9						
1 Displacement Grid 1	0.10000	47.20000	-3.50000	0.10757	-3.6244	-186.96E-9

-0.015832	344.77E-9						
1 Displacement Grid 1		1.10000	47.20000	-3.50000	0.11266	-3.6244	-213.22E-9
-0.017080	371.94E-9						
1 Displacement Grid 1		2.10000	47.20000	-3.50000	0.11790	-3.6244	-244.06E-9
-0.018463	402.05E-9						
1 Displacement Grid 1		3.10000	47.20000	-3.50000	0.12327	-3.6244	-280.43E-9
-0.019999	435.50E-9						
1 Displacement Grid 1		4.10000	47.20000	-3.50000	0.12872	-3.6244	-323.55E-9
-0.021710	472.76E-9						
1 Displacement Grid 1		5.10000	47.20000	-3.50000	0.13419	-3.6244	-374.93E-9
-0.023623	514.40E-9						
1 Displacement Grid 1		6.10000	47.20000	-3.50000	0.13961	-3.6244	-436.48E-9
-0.025766	561.07E-9						
1 Displacement Grid 1		7.10000	47.20000	-3.50000	0.14488	-3.6244	-510.65E-9
-0.028176	613.55E-9						
1 Displacement Grid 1		8.10000	47.20000	-3.50000	0.14985	-3.6244	-600.60E-9
-0.030897	672.79E-9						
1 Displacement Grid 1		9.10000	47.20000	-3.50000	0.15434	-3.6244	-710.41E-9
-0.033979	739.91E-9						
1 Displacement Grid 1		10.10000	47.20000	-3.50000	0.15812	-3.6244	-845.44E-9
-0.037485	816.24E-9						
1 Displacement Grid 1		11.10000	47.20000	-3.50000	0.16089	-3.6244	-1.0128E-6
-0.041490	903.45E-9						
1 Displacement Grid 1		12.10000	47.20000	-3.50000	0.16228	-3.6244	-1.2220E-6
-0.046087	1.0035E-6						
1 Displacement Grid 1		13.10000	47.20000	-3.50000	0.16180	-3.6244	-1.4860E-6
-0.051388	1.1190E-6						
1 Displacement Grid 1		14.10000	47.20000	-3.50000	0.15883	-3.6244	-1.8225E-6
-0.057536	1.2528E-6						
1 Displacement Grid 1		15.10000	47.20000	-3.50000	0.15259	-3.6244	-2.2563E-6
-0.064706	1.4089E-6						
1 Displacement Grid 1		16.10000	47.20000	-3.50000	0.14214	-3.6244	-2.8228E-6
-0.073123	1.5922E-6						
1 Displacement Grid 1		17.10000	47.20000	-3.50000	0.12626	-3.6244	-3.5728E-6
-0.083071	1.8087E-6						
1 Displacement Grid 1		18.10000	47.20000	-3.50000	0.10348	-3.6244	-4.5820E-6
-0.094920	2.0667E-6						
1 Displacement Grid 1		19.10000	47.20000	-3.50000	0.07201	-3.6244	-5.9647E-6
-0.10916	2.3766E-6						
1 Displacement Grid 1		20.10000	47.20000	-3.50000	0.02969	-3.6244	-7.8992E-6
-0.12642	2.7525E-6						
1 Displacement Grid 1		21.10000	47.20000	-3.50000	-0.02604	-3.6244	-10.672E-6
-0.14760	3.2134E-6						
1 Displacement Grid 1		22.10000	47.20000	-3.50000	-0.09809	-3.6244	-14.758E-6
-0.17389	3.7855E-6						
1 Displacement Grid 1		23.10000	47.20000	-3.50000	-0.18969	-3.6244	-20.983E-6
-0.20699	4.5058E-6						
1 Displacement Grid 1		24.10000	47.20000	-3.50000	-0.30417	-3.6244	-30.833E-6
-0.24933	5.4270E-6						
1 Displacement Grid 1		25.10000	47.20000	-3.50000	-0.44448	-3.6244	-47.119E-6
-0.30446	6.6262E-6						
1 Displacement Grid 1		26.10000	47.20000	-3.50000	-0.61221	-3.6244	-75.343E-6
-0.37756	8.2155E-6						
1 Displacement Grid 1		27.10000	47.20000	-3.50000	-0.80614	-3.6244	-126.40E-6
-0.47591	10.353E-6						
1 Displacement Grid 1		28.10000	47.20000	-3.50000	-1.02646	-3.6244	-220.22E-6
-0.60838	13.229E-6						
1 Displacement Grid 1		29.10000	47.20000	-3.50000	-1.30191	-3.6244	-381.70E-6
-0.78031	16.960E-6						
1 Displacement Grid 1		30.10000	47.20000	-3.50000	-1.64268	-3.6244	-604.95E-6
-0.98077	21.305E-6						
1 Displacement Grid 1		31.10000	47.20000	-3.50000	-2.00588	-3.6244	-819.68E-6
-1.1771	25.562E-6						
1 Displacement Grid 1		32.10000	47.20000	-3.50000	-2.34709	-3.6244	-966.18E-6
-1.3398	29.093E-6						
1 Displacement Grid 1		33.10000	47.20000	-3.50000	-2.64252	-3.6244	-0.0010492
-1.4624	31.755E-6						
1 Displacement Grid 1		34.10000	47.20000	-3.50000	-2.88611	-3.6244	-0.0010943
-1.5516	33.694E-6						
1 Displacement Grid 1		35.10000	47.20000	-3.50000	-3.08052	-3.6244	-0.0011192
-1.6161	35.096E-6						

1 Displacement Grid 1	36.10000	47.20000	-3.50000	-3.23132	-3.6244	-0.0011335
-1.6626 36.107E-6						
1 Displacement Grid 1	37.10000	47.20000	-3.50000	-3.34434	-3.6244	-0.0011419
-1.6956 36.825E-6						
1 Displacement Grid 1	38.10000	47.20000	-3.50000	-3.42459	-3.6244	-0.0011469
-1.7182 37.318E-6						
1 Displacement Grid 1	39.10000	47.20000	-3.50000	-3.47594	-3.6244	-0.0011498
-1.7324 37.626E-6						
1 Displacement Grid 1	40.10000	47.20000	-3.50000	-3.50097	-3.6244	-0.0011511
-1.7392 37.774E-6						
1 Displacement Grid 1	41.10000	47.20000	-3.50000	-3.50097	-3.6244	-0.0011511
-1.7392 37.774E-6						
1 Displacement Grid 1	42.10000	47.20000	-3.50000	-3.47594	-3.6244	-0.0011498
-1.7324 37.626E-6						
1 Displacement Grid 1	43.10000	47.20000	-3.50000	-3.42459	-3.6244	-0.0011469
-1.7182 37.318E-6						
1 Displacement Grid 1	44.10000	47.20000	-3.50000	-3.34434	-3.6244	-0.0011419
-1.6956 36.825E-6						
1 Displacement Grid 1	45.10000	47.20000	-3.50000	-3.23132	-3.6244	-0.0011335
-1.6626 36.107E-6						
1 Displacement Grid 1	46.10000	47.20000	-3.50000	-3.08052	-3.6244	-0.0011192
-1.6161 35.096E-6						
1 Displacement Grid 1	47.10000	47.20000	-3.50000	-2.88611	-3.6244	-0.0010943
-1.5516 33.694E-6						
1 Displacement Grid 1	48.10000	47.20000	-3.50000	-2.64252	-3.6244	-0.0010492
-1.4624 31.755E-6						
1 Displacement Grid 1	49.10000	47.20000	-3.50000	-2.34709	-3.6244	-966.18E-6
-1.3398 29.093E-6						
1 Displacement Grid 1	50.10000	47.20000	-3.50000	-2.00588	-3.6244	-819.68E-6
-1.1771 25.562E-6						
1 Displacement Grid 1	51.10000	47.20000	-3.50000	-1.64268	-3.6244	-604.95E-6
-0.98077 21.305E-6						
1 Displacement Grid 1	52.10000	47.20000	-3.50000	-1.30191	-3.6244	-381.70E-6
-0.78031 16.960E-6						
1 Displacement Grid 1	53.10000	47.20000	-3.50000	-1.02646	-3.6244	-220.22E-6
-0.60838 13.229E-6						
1 Displacement Grid 1	54.10000	47.20000	-3.50000	-0.80614	-3.6244	-126.40E-6
-0.47591 10.353E-6						
1 Displacement Grid 1	55.10000	47.20000	-3.50000	-0.61221	-3.6244	-75.343E-6
-0.37756 8.2155E-6						
1 Displacement Grid 1	56.10000	47.20000	-3.50000	-0.44448	-3.6244	-47.119E-6
-0.30446 6.6262E-6						
1 Displacement Grid 1	57.10000	47.20000	-3.50000	-0.30417	-3.6244	-30.833E-6
-0.24933 5.4270E-6						
1 Displacement Grid 1	58.10000	47.20000	-3.50000	-0.18969	-3.6244	-20.983E-6
-0.20699 4.5058E-6						
1 Displacement Grid 1	59.10000	47.20000	-3.50000	-0.09809	-3.6244	-14.758E-6
-0.17389 3.7855E-6						
1 Displacement Grid 1	60.10000	47.20000	-3.50000	-0.02604	-3.6244	-10.672E-6
-0.14760 3.2134E-6						
1 Displacement Grid 1	61.10000	47.20000	-3.50000	0.02969	-3.6244	-7.8992E-6
-0.12642 2.7525E-6						
1 Displacement Grid 1	62.10000	47.20000	-3.50000	0.07201	-3.6244	-5.9647E-6
-0.10916 2.3766E-6						
1 Displacement Grid 1	63.10000	47.20000	-3.50000	0.10348	-3.6244	-4.5820E-6
-0.094920 2.0667E-6						
1 Displacement Grid 1	64.10000	47.20000	-3.50000	0.12626	-3.6244	-3.5728E-6
-0.083071 1.8087E-6						
1 Displacement Grid 1	65.10000	47.20000	-3.50000	0.14214	-3.6244	-2.8228E-6
-0.073123 1.5922E-6						
1 Displacement Grid 1	66.10000	47.20000	-3.50000	0.15259	-3.6244	-2.2563E-6
-0.064706 1.4089E-6						
1 Displacement Grid 1	67.10000	47.20000	-3.50000	0.15883	-3.6244	-1.8225E-6
-0.057536 1.2528E-6						
1 Displacement Grid 1	68.10000	47.20000	-3.50000	0.16180	-3.6244	-1.4860E-6
-0.051388 1.1190E-6						
1 Displacement Grid 1	69.10000	47.20000	-3.50000	0.16228	-3.6244	-1.2220E-6
-0.046087 1.0035E-6						
1 Displacement Grid 1	70.10000	47.20000	-3.50000	0.16089	-3.6244	-1.0128E-6
-0.041490 903.45E-9						
1 Displacement Grid 1	71.10000	47.20000	-3.50000	0.15812	-3.6244	-845.44E-9

-0.037485	816.24E-9							
1 Displacement Grid 1		72.10000	47.20000	-3.50000	0.15434	-3.6244	-710.41E-9	
-0.033979	739.91E-9							
1 Displacement Grid 1		73.10000	47.20000	-3.50000	0.14985	-3.6244	-600.60E-9	
-0.030897	672.79E-9							
1 Displacement Grid 1		74.10000	47.20000	-3.50000	0.14488	-3.6244	-510.65E-9	
-0.028176	613.55E-9							
1 Displacement Grid 1		75.10000	47.20000	-3.50000	0.13961	-3.6244	-436.48E-9	
-0.025766	561.07E-9							
1 Displacement Grid 1		76.10000	47.20000	-3.50000	0.13419	-3.6244	-374.93E-9	
-0.023623	514.40E-9							
1 Displacement Grid 1		77.10000	47.20000	-3.50000	0.12872	-3.6244	-323.55E-9	
-0.021710	472.76E-9							
1 Displacement Grid 1		78.10000	47.20000	-3.50000	0.12327	-3.6244	-280.43E-9	
-0.019999	435.50E-9							
1 Displacement Grid 1		79.10000	47.20000	-3.50000	0.11790	-3.6244	-244.06E-9	
-0.018463	402.05E-9							
1 Displacement Grid 1		80.10000	47.20000	-3.50000	0.11266	-3.6244	-213.22E-9	
-0.017080	371.94E-9							
1 Displacement Grid 1		81.10000	47.20000	-3.50000	0.10757	-3.6244	-186.96E-9	
-0.015832	344.77E-9							
1 Displacement Grid 1		0.10000	48.20000	-3.50000	0.10624	-3.6244	-180.51E-9	
-0.015516	337.88E-9							
1 Displacement Grid 1		1.10000	48.20000	-3.50000	0.11125	-3.6244	-205.47E-9	
-0.016721	364.13E-9							
1 Displacement Grid 1		2.10000	48.20000	-3.50000	0.11641	-3.6244	-234.70E-9	
-0.018054	393.15E-9							
1 Displacement Grid 1		3.10000	48.20000	-3.50000	0.12170	-3.6244	-269.08E-9	
-0.019532	425.32E-9							
1 Displacement Grid 1		4.10000	48.20000	-3.50000	0.12709	-3.6244	-309.70E-9	
-0.021174	461.09E-9							
1 Displacement Grid 1		5.10000	48.20000	-3.50000	0.13252	-3.6244	-357.92E-9	
-0.023005	500.96E-9							
1 Displacement Grid 1		6.10000	48.20000	-3.50000	0.13792	-3.6244	-415.48E-9	
-0.025052	545.53E-9							
1 Displacement Grid 1		7.10000	48.20000	-3.50000	0.14320	-3.6244	-484.54E-9	
-0.027348	595.52E-9							
1 Displacement Grid 1		8.10000	48.20000	-3.50000	0.14823	-3.6244	-567.90E-9	
-0.029931	651.76E-9							
1 Displacement Grid 1		9.10000	48.20000	-3.50000	0.15286	-3.6244	-669.16E-9	
-0.032847	715.26E-9							
1 Displacement Grid 1		10.10000	48.20000	-3.50000	0.15689	-3.6244	-792.98E-9	
-0.036152	787.23E-9							
1 Displacement Grid 1		11.10000	48.20000	-3.50000	0.16004	-3.6244	-945.49E-9	
-0.039912	869.10E-9							
1 Displacement Grid 1		12.10000	48.20000	-3.50000	0.16200	-3.6244	-1.1348E-6	
-0.044208	962.62E-9							
1 Displacement Grid 1		13.10000	48.20000	-3.50000	0.16234	-3.6244	-1.3718E-6	
-0.049137	1.0699E-6							
1 Displacement Grid 1		14.10000	48.20000	-3.50000	0.16053	-3.6244	-1.6714E-6	
-0.054820	1.1937E-6							
1 Displacement Grid 1		15.10000	48.20000	-3.50000	0.15593	-3.6244	-2.0537E-6	
-0.061405	1.3371E-6							
1 Displacement Grid 1		16.10000	48.20000	-3.50000	0.14771	-3.6244	-2.5473E-6	
-0.069079	1.5041E-6							
1 Displacement Grid 1		17.10000	48.20000	-3.50000	0.13490	-3.6244	-3.1923E-6	
-0.078075	1.7000E-6							
1 Displacement Grid 1		18.10000	48.20000	-3.50000	0.11627	-3.6244	-4.0469E-6	
-0.088687	1.9310E-6							
1 Displacement Grid 1		19.10000	48.20000	-3.50000	0.09039	-3.6244	-5.1967E-6	
-0.10129	2.2054E-6							
1 Displacement Grid 1		20.10000	48.20000	-3.50000	0.05555	-3.6244	-6.7703E-6	
-0.11639	2.5340E-6							
1 Displacement Grid 1		21.10000	48.20000	-3.50000	0.00980	-3.6244	-8.9657E-6	
-0.13460	2.9304E-6							
1 Displacement Grid 1		22.10000	48.20000	-3.50000	-0.04906	-3.6244	-12.095E-6	
-0.15678	3.4132E-6							
1 Displacement Grid 1		23.10000	48.20000	-3.50000	-0.12334	-3.6244	-16.659E-6	
-0.18405	4.0066E-6							
1 Displacement Grid 1		24.10000	48.20000	-3.50000	-0.21537	-3.6244	-23.487E-6	
-0.21787	4.7426E-6							

1 Displacement Grid 1	25.10000	48.20000	-3.50000	-0.32717	-3.6244	-33.951E-6
-0.26020 5.6635E-6						
1 Displacement Grid 1	26.10000	48.20000	-3.50000	-0.46025	-3.6244	-50.308E-6
-0.31346 6.8218E-6						
1 Displacement Grid 1	27.10000	48.20000	-3.50000	-0.61574	-3.6244	-76.024E-6
-0.38032 8.2756E-6						
1 Displacement Grid 1	28.10000	48.20000	-3.50000	-0.79605	-3.6244	-115.43E-6
-0.46284 10.069E-6						
1 Displacement Grid 1	29.10000	48.20000	-3.50000	-1.00530	-3.6244	-171.07E-6
-0.56036 12.188E-6						
1 Displacement Grid 1	30.10000	48.20000	-3.50000	-1.24008	-3.6244	-238.28E-6
-0.66696 14.504E-6						
1 Displacement Grid 1	31.10000	48.20000	-3.50000	-1.48440	-3.6244	-304.00E-6
-0.77201 16.785E-6						
1 Displacement Grid 1	32.10000	48.20000	-3.50000	-1.71877	-3.6244	-356.38E-6
-0.86548 18.816E-6						
1 Displacement Grid 1	33.10000	48.20000	-3.50000	-1.92911	-3.6244	-392.60E-6
-0.94261 20.493E-6						
1 Displacement Grid 1	34.10000	48.20000	-3.50000	-2.10873	-3.6244	-415.94E-6
-1.0034 21.815E-6						
1 Displacement Grid 1	35.10000	48.20000	-3.50000	-2.25633	-3.6244	-430.63E-6
-1.0502 22.832E-6						
1 Displacement Grid 1	36.10000	48.20000	-3.50000	-2.37346	-3.6244	-439.89E-6
-1.0853 23.597E-6						
1 Displacement Grid 1	37.10000	48.20000	-3.50000	-2.46275	-3.6244	-445.73E-6
-1.1112 24.159E-6						
1 Displacement Grid 1	38.10000	48.20000	-3.50000	-2.52696	-3.6244	-449.36E-6
-1.1293 24.553E-6						
1 Displacement Grid 1	39.10000	48.20000	-3.50000	-2.56840	-3.6244	-451.48E-6
-1.1407 24.802E-6						
1 Displacement Grid 1	40.10000	48.20000	-3.50000	-2.58869	-3.6244	-452.45E-6
-1.1463 24.923E-6						
1 Displacement Grid 1	41.10000	48.20000	-3.50000	-2.58869	-3.6244	-452.45E-6
-1.1463 24.923E-6						
1 Displacement Grid 1	42.10000	48.20000	-3.50000	-2.56840	-3.6244	-451.48E-6
-1.1407 24.802E-6						
1 Displacement Grid 1	43.10000	48.20000	-3.50000	-2.52696	-3.6244	-449.36E-6
-1.1293 24.553E-6						
1 Displacement Grid 1	44.10000	48.20000	-3.50000	-2.46275	-3.6244	-445.73E-6
-1.1112 24.159E-6						
1 Displacement Grid 1	45.10000	48.20000	-3.50000	-2.37346	-3.6244	-439.89E-6
-1.0853 23.597E-6						
1 Displacement Grid 1	46.10000	48.20000	-3.50000	-2.25633	-3.6244	-430.63E-6
-1.0502 22.832E-6						
1 Displacement Grid 1	47.10000	48.20000	-3.50000	-2.10873	-3.6244	-415.94E-6
-1.0034 21.815E-6						
1 Displacement Grid 1	48.10000	48.20000	-3.50000	-1.92911	-3.6244	-392.60E-6
-0.94261 20.493E-6						
1 Displacement Grid 1	49.10000	48.20000	-3.50000	-1.71877	-3.6244	-356.38E-6
-0.86548 18.816E-6						
1 Displacement Grid 1	50.10000	48.20000	-3.50000	-1.48440	-3.6244	-304.00E-6
-0.77201 16.785E-6						
1 Displacement Grid 1	51.10000	48.20000	-3.50000	-1.24008	-3.6244	-238.28E-6
-0.66696 14.504E-6						
1 Displacement Grid 1	52.10000	48.20000	-3.50000	-1.00530	-3.6244	-171.07E-6
-0.56036 12.188E-6						
1 Displacement Grid 1	53.10000	48.20000	-3.50000	-0.79605	-3.6244	-115.43E-6
-0.46284 10.069E-6						
1 Displacement Grid 1	54.10000	48.20000	-3.50000	-0.61574	-3.6244	-76.024E-6
-0.38032 8.2756E-6						
1 Displacement Grid 1	55.10000	48.20000	-3.50000	-0.46025	-3.6244	-50.308E-6
-0.31346 6.8218E-6						
1 Displacement Grid 1	56.10000	48.20000	-3.50000	-0.32717	-3.6244	-33.951E-6
-0.26020 5.6635E-6						
1 Displacement Grid 1	57.10000	48.20000	-3.50000	-0.21537	-3.6244	-23.487E-6
-0.21787 4.7426E-6						
1 Displacement Grid 1	58.10000	48.20000	-3.50000	-0.12334	-3.6244	-16.659E-6
-0.18405 4.0066E-6						
1 Displacement Grid 1	59.10000	48.20000	-3.50000	-0.04906	-3.6244	-12.095E-6
-0.15678 3.4132E-6						
1 Displacement Grid 1	60.10000	48.20000	-3.50000	0.00980	-3.6244	-8.9657E-6

-0.13460	2.9304E-6							
1 Displacement Grid 1		61.10000	48.20000	-3.50000	0.05555	-3.6244	-6.7703E-6	
-0.11639	2.5340E-6							
1 Displacement Grid 1		62.10000	48.20000	-3.50000	0.09039	-3.6244	-5.1967E-6	
-0.10129	2.2054E-6							
1 Displacement Grid 1		63.10000	48.20000	-3.50000	0.11627	-3.6244	-4.0469E-6	
-0.088687	1.9310E-6							
1 Displacement Grid 1		64.10000	48.20000	-3.50000	0.13490	-3.6244	-3.1923E-6	
-0.078075	1.7000E-6							
1 Displacement Grid 1		65.10000	48.20000	-3.50000	0.14771	-3.6244	-2.5473E-6	
-0.069079	1.5041E-6							
1 Displacement Grid 1		66.10000	48.20000	-3.50000	0.15593	-3.6244	-2.0537E-6	
-0.061405	1.3371E-6							
1 Displacement Grid 1		67.10000	48.20000	-3.50000	0.16053	-3.6244	-1.6714E-6	
-0.054820	1.1937E-6							
1 Displacement Grid 1		68.10000	48.20000	-3.50000	0.16234	-3.6244	-1.3718E-6	
-0.049137	1.0699E-6							
1 Displacement Grid 1		69.10000	48.20000	-3.50000	0.16200	-3.6244	-1.1348E-6	
-0.044208	962.62E-9							
1 Displacement Grid 1		70.10000	48.20000	-3.50000	0.16004	-3.6244	-945.49E-9	
-0.039912	869.10E-9							
1 Displacement Grid 1		71.10000	48.20000	-3.50000	0.15689	-3.6244	-792.98E-9	
-0.036152	787.23E-9							
1 Displacement Grid 1		72.10000	48.20000	-3.50000	0.15286	-3.6244	-669.16E-9	
-0.032847	715.26E-9							
1 Displacement Grid 1		73.10000	48.20000	-3.50000	0.14823	-3.6244	-567.90E-9	
-0.029931	651.76E-9							
1 Displacement Grid 1		74.10000	48.20000	-3.50000	0.14320	-3.6244	-484.54E-9	
-0.027348	595.52E-9							
1 Displacement Grid 1		75.10000	48.20000	-3.50000	0.13792	-3.6244	-415.48E-9	
-0.025052	545.53E-9							
1 Displacement Grid 1		76.10000	48.20000	-3.50000	0.13252	-3.6244	-357.92E-9	
-0.023005	500.96E-9							
1 Displacement Grid 1		77.10000	48.20000	-3.50000	0.12709	-3.6244	-309.70E-9	
-0.021174	461.09E-9							
1 Displacement Grid 1		78.10000	48.20000	-3.50000	0.12170	-3.6244	-269.08E-9	
-0.019532	425.32E-9							
1 Displacement Grid 1		79.10000	48.20000	-3.50000	0.11641	-3.6244	-234.70E-9	
-0.018054	393.15E-9							
1 Displacement Grid 1		80.10000	48.20000	-3.50000	0.11125	-3.6244	-205.47E-9	
-0.016721	364.13E-9							
1 Displacement Grid 1		81.10000	48.20000	-3.50000	0.10624	-3.6244	-180.51E-9	
-0.015516	337.88E-9							
1 Displacement Grid 1		0.10000	49.20000	-3.50000	0.10481	-3.6244	-173.79E-9	
-0.015182	330.60E-9							
1 Displacement Grid 1		1.10000	49.20000	-3.50000	0.10973	-3.6244	-197.42E-9	
-0.016342	355.88E-9							
1 Displacement Grid 1		2.10000	49.20000	-3.50000	0.11480	-3.6244	-225.01E-9	
-0.017623	383.77E-9							
1 Displacement Grid 1		3.10000	49.20000	-3.50000	0.12001	-3.6244	-257.36E-9	
-0.019041	414.63E-9							
1 Displacement Grid 1		4.10000	49.20000	-3.50000	0.12533	-3.6244	-295.45E-9	
-0.020612	448.85E-9							
1 Displacement Grid 1		5.10000	49.20000	-3.50000	0.13070	-3.6244	-340.49E-9	
-0.022360	486.90E-9							
1 Displacement Grid 1		6.10000	49.20000	-3.50000	0.13607	-3.6244	-394.03E-9	
-0.024308	529.33E-9							
1 Displacement Grid 1		7.10000	49.20000	-3.50000	0.14135	-3.6244	-458.00E-9	
-0.026487	576.76E-9							
1 Displacement Grid 1		8.10000	49.20000	-3.50000	0.14644	-3.6244	-534.82E-9	
-0.028930	629.96E-9							
1 Displacement Grid 1		9.10000	49.20000	-3.50000	0.15119	-3.6244	-627.63E-9	
-0.031678	689.81E-9							
1 Displacement Grid 1		10.10000	49.20000	-3.50000	0.15543	-3.6244	-740.45E-9	
-0.034781	757.36E-9							
1 Displacement Grid 1		11.10000	49.20000	-3.50000	0.15894	-3.6244	-878.48E-9	
-0.038295	833.88E-9							
1 Displacement Grid 1		12.10000	49.20000	-3.50000	0.16142	-3.6244	-1.0486E-6	
-0.042291	920.88E-9							
1 Displacement Grid 1		13.10000	49.20000	-3.50000	0.16253	-3.6244	-1.2598E-6	
-0.046851	1.0202E-6							

1 Displacement Grid 1	14.10000	49.20000	-3.50000	0.16181	-3.6244	-1.5242E-6
-0.052078 1.1340E-6						
1 Displacement Grid 1	15.10000	49.20000	-3.50000	0.15872	-3.6244	-1.8583E-6
-0.058094 1.2650E-6						
1 Displacement Grid 1	16.10000	49.20000	-3.50000	0.15259	-3.6244	-2.2843E-6
-0.065052 1.4165E-6						
1 Displacement Grid 1	17.10000	49.20000	-3.50000	0.14261	-3.6244	-2.8334E-6
-0.073138 1.5925E-6						
1 Displacement Grid 1	18.10000	49.20000	-3.50000	0.12781	-3.6244	-3.5493E-6
-0.082583 1.7981E-6						
1 Displacement Grid 1	19.10000	49.20000	-3.50000	0.10703	-3.6244	-4.4942E-6
-0.093676 2.0396E-6						
1 Displacement Grid 1	20.10000	49.20000	-3.50000	0.07897	-3.6244	-5.7583E-6
-0.10678 2.3248E-6						
1 Displacement Grid 1	21.10000	49.20000	-3.50000	0.04214	-3.6244	-7.4739E-6
-0.12234 2.6636E-6						
1 Displacement Grid 1	22.10000	49.20000	-3.50000	-0.00508	-3.6244	-9.8375E-6
-0.14094 3.0684E-6						
1 Displacement Grid 1	23.10000	49.20000	-3.50000	-0.06434	-3.6244	-13.143E-6
-0.16328 3.5545E-6						
1 Displacement Grid 1	24.10000	49.20000	-3.50000	-0.13722	-3.6244	-17.830E-6
-0.19021 4.1407E-6						
1 Displacement Grid 1	25.10000	49.20000	-3.50000	-0.22513	-3.6244	-24.544E-6
-0.22276 4.8489E-6						
1 Displacement Grid 1	26.10000	49.20000	-3.50000	-0.32909	-3.6244	-34.179E-6
-0.26198 5.7021E-6						
1 Displacement Grid 1	27.10000	49.20000	-3.50000	-0.44982	-3.6244	-47.822E-6
-0.30874 6.7194E-6						
1 Displacement Grid 1	28.10000	49.20000	-3.50000	-0.58777	-3.6244	-66.407E-6
-0.36327 7.9052E-6						
1 Displacement Grid 1	29.10000	49.20000	-3.50000	-0.74216	-3.6244	-89.916E-6
-0.42439 9.2342E-6						
1 Displacement Grid 1	30.10000	49.20000	-3.50000	-0.90885	-3.6244	-116.49E-6
-0.48907 10.640E-6						
1 Displacement Grid 1	31.10000	49.20000	-3.50000	-1.07961	-3.6244	-142.67E-6
-0.55292 12.028E-6						
1 Displacement Grid 1	32.10000	49.20000	-3.50000	-1.24461	-3.6244	-165.21E-6
-0.61169 13.306E-6						
1 Displacement Grid 1	33.10000	49.20000	-3.50000	-1.39566	-3.6244	-182.66E-6
-0.66270 14.416E-6						
1 Displacement Grid 1	34.10000	49.20000	-3.50000	-1.52772	-3.6244	-195.26E-6
-0.70507 15.337E-6						
1 Displacement Grid 1	35.10000	49.20000	-3.50000	-1.63866	-3.6244	-204.01E-6
-0.73911 16.078E-6						
1 Displacement Grid 1	36.10000	49.20000	-3.50000	-1.72838	-3.6244	-209.96E-6
-0.76568 16.656E-6						
1 Displacement Grid 1	37.10000	49.20000	-3.50000	-1.79783	-3.6244	-213.95E-6
-0.78571 17.092E-6						
1 Displacement Grid 1	38.10000	49.20000	-3.50000	-1.84834	-3.6244	-216.53E-6
-0.80001 17.403E-6						
1 Displacement Grid 1	39.10000	49.20000	-3.50000	-1.88120	-3.6244	-218.08E-6
-0.80920 17.603E-6						
1 Displacement Grid 1	40.10000	49.20000	-3.50000	-1.89737	-3.6244	-218.80E-6
-0.81370 17.701E-6						
1 Displacement Grid 1	41.10000	49.20000	-3.50000	-1.89737	-3.6244	-218.80E-6
-0.81370 17.701E-6						
1 Displacement Grid 1	42.10000	49.20000	-3.50000	-1.88120	-3.6244	-218.08E-6
-0.80920 17.603E-6						
1 Displacement Grid 1	43.10000	49.20000	-3.50000	-1.84834	-3.6244	-216.53E-6
-0.80001 17.403E-6						
1 Displacement Grid 1	44.10000	49.20000	-3.50000	-1.79783	-3.6244	-213.95E-6
-0.78571 17.092E-6						
1 Displacement Grid 1	45.10000	49.20000	-3.50000	-1.72838	-3.6244	-209.96E-6
-0.76568 16.656E-6						
1 Displacement Grid 1	46.10000	49.20000	-3.50000	-1.63866	-3.6244	-204.01E-6
-0.73911 16.078E-6						
1 Displacement Grid 1	47.10000	49.20000	-3.50000	-1.52772	-3.6244	-195.26E-6
-0.70507 15.337E-6						
1 Displacement Grid 1	48.10000	49.20000	-3.50000	-1.39566	-3.6244	-182.66E-6
-0.66270 14.416E-6						
1 Displacement Grid 1	49.10000	49.20000	-3.50000	-1.24461	-3.6244	-165.21E-6



-0.61169	13.306E-6							
1 Displacement	Grid 1	50.10000	49.20000	-3.50000	-1.07961	-3.6244	-142.67E-6	
-0.55292	12.028E-6							
1 Displacement	Grid 1	51.10000	49.20000	-3.50000	-0.90885	-3.6244	-116.49E-6	
-0.48907	10.640E-6							
1 Displacement	Grid 1	52.10000	49.20000	-3.50000	-0.74216	-3.6244	-89.916E-6	
-0.42439	9.2342E-6							
1 Displacement	Grid 1	53.10000	49.20000	-3.50000	-0.58777	-3.6244	-66.407E-6	
-0.36327	7.9052E-6							
1 Displacement	Grid 1	54.10000	49.20000	-3.50000	-0.44982	-3.6244	-47.822E-6	
-0.30874	6.7194E-6							
1 Displacement	Grid 1	55.10000	49.20000	-3.50000	-0.32909	-3.6244	-34.179E-6	
-0.26198	5.7021E-6							
1 Displacement	Grid 1	56.10000	49.20000	-3.50000	-0.22513	-3.6244	-24.544E-6	
-0.22276	4.8489E-6							
1 Displacement	Grid 1	57.10000	49.20000	-3.50000	-0.13722	-3.6244	-17.830E-6	
-0.19021	4.1407E-6							
1 Displacement	Grid 1	58.10000	49.20000	-3.50000	-0.06434	-3.6244	-13.143E-6	
-0.16328	3.5545E-6							
1 Displacement	Grid 1	59.10000	49.20000	-3.50000	-0.00508	-3.6244	-9.8375E-6	
-0.14094	3.0684E-6							
1 Displacement	Grid 1	60.10000	49.20000	-3.50000	0.04214	-3.6244	-7.4739E-6	
-0.12234	2.6636E-6							
1 Displacement	Grid 1	61.10000	49.20000	-3.50000	0.07897	-3.6244	-5.7583E-6	
-0.10678	2.3248E-6							
1 Displacement	Grid 1	62.10000	49.20000	-3.50000	0.10703	-3.6244	-4.4942E-6	
-0.093676	2.0396E-6							
1 Displacement	Grid 1	63.10000	49.20000	-3.50000	0.12781	-3.6244	-3.5493E-6	
-0.082583	1.7981E-6							
1 Displacement	Grid 1	64.10000	49.20000	-3.50000	0.14261	-3.6244	-2.8334E-6	
-0.073138	1.5925E-6							
1 Displacement	Grid 1	65.10000	49.20000	-3.50000	0.15259	-3.6244	-2.2843E-6	
-0.065052	1.4165E-6							
1 Displacement	Grid 1	66.10000	49.20000	-3.50000	0.15872	-3.6244	-1.8583E-6	
-0.058094	1.2650E-6							
1 Displacement	Grid 1	67.10000	49.20000	-3.50000	0.16181	-3.6244	-1.5242E-6	
-0.052078	1.1340E-6							
1 Displacement	Grid 1	68.10000	49.20000	-3.50000	0.16253	-3.6244	-1.2598E-6	
-0.046851	1.0202E-6							
1 Displacement	Grid 1	69.10000	49.20000	-3.50000	0.16142	-3.6244	-1.0486E-6	
-0.042291	920.88E-9							
1 Displacement	Grid 1	70.10000	49.20000	-3.50000	0.15894	-3.6244	-878.48E-9	
-0.038295	833.88E-9							
1 Displacement	Grid 1	71.10000	49.20000	-3.50000	0.15543	-3.6244	-740.45E-9	
-0.034781	757.36E-9							
1 Displacement	Grid 1	72.10000	49.20000	-3.50000	0.15119	-3.6244	-627.63E-9	
-0.031678	689.81E-9							
1 Displacement	Grid 1	73.10000	49.20000	-3.50000	0.14644	-3.6244	-534.82E-9	
-0.028930	629.96E-9							
1 Displacement	Grid 1	74.10000	49.20000	-3.50000	0.14135	-3.6244	-458.00E-9	
-0.026487	576.76E-9							
1 Displacement	Grid 1	75.10000	49.20000	-3.50000	0.13607	-3.6244	-394.03E-9	
-0.024308	529.33E-9							
1 Displacement	Grid 1	76.10000	49.20000	-3.50000	0.13070	-3.6244	-340.49E-9	
-0.022360	486.90E-9							
1 Displacement	Grid 1	77.10000	49.20000	-3.50000	0.12533	-3.6244	-295.45E-9	
-0.020612	448.85E-9							
1 Displacement	Grid 1	78.10000	49.20000	-3.50000	0.12001	-3.6244	-257.36E-9	
-0.019041	414.63E-9							
1 Displacement	Grid 1	79.10000	49.20000	-3.50000	0.11480	-3.6244	-225.01E-9	
-0.017623	383.77E-9							
1 Displacement	Grid 1	80.10000	49.20000	-3.50000	0.10973	-3.6244	-197.42E-9	
-0.016342	355.88E-9							
1 Displacement	Grid 1	81.10000	49.20000	-3.50000	0.10481	-3.6244	-173.79E-9	
-0.015182	330.60E-9							
1 Displacement	Grid 1	0.10000	50.20000	-3.50000	0.10328	-3.6244	-166.88E-9	
-0.014832	322.98E-9							
1 Displacement	Grid 1	1.10000	50.20000	-3.50000	0.10810	-3.6244	-189.17E-9	
-0.015947	347.26E-9							
1 Displacement	Grid 1	2.10000	50.20000	-3.50000	0.11308	-3.6244	-215.11E-9	
-0.017175	374.00E-9							

1 Displacement Grid 1	3.10000	50.20000	-3.50000	0.11821	-3.6244	-245.41E-9
-0.018530 403.51E-9						
1 Displacement Grid 1	4.10000	50.20000	-3.50000	0.12344	-3.6244	-280.97E-9
-0.020029 436.15E-9						
1 Displacement Grid 1	5.10000	50.20000	-3.50000	0.12875	-3.6244	-322.85E-9
-0.021692 472.36E-9						
1 Displacement Grid 1	6.10000	50.20000	-3.50000	0.13407	-3.6244	-372.42E-9
-0.023540 512.61E-9						
1 Displacement Grid 1	7.10000	50.20000	-3.50000	0.13934	-3.6244	-431.36E-9
-0.025601 557.47E-9						
1 Displacement Grid 1	8.10000	50.20000	-3.50000	0.14446	-3.6244	-501.78E-9
-0.027903 607.61E-9						
1 Displacement Grid 1	9.10000	50.20000	-3.50000	0.14931	-3.6244	-586.38E-9
-0.030484 663.81E-9						
1 Displacement Grid 1	10.10000	50.20000	-3.50000	0.15374	-3.6244	-688.57E-9
-0.033386 726.99E-9						
1 Displacement Grid 1	11.10000	50.20000	-3.50000	0.15756	-3.6244	-812.75E-9
-0.036658 798.23E-9						
1 Displacement Grid 1	12.10000	50.20000	-3.50000	0.16052	-3.6244	-964.60E-9
-0.040359 878.82E-9						
1 Displacement Grid 1	13.10000	50.20000	-3.50000	0.16232	-3.6244	-1.1515E-6
-0.044560 970.30E-9						
1 Displacement Grid 1	14.10000	50.20000	-3.50000	0.16260	-3.6244	-1.3833E-6
-0.049346 1.0745E-6						
1 Displacement Grid 1	15.10000	50.20000	-3.50000	0.16089	-3.6244	-1.6729E-6
-0.054817 1.1936E-6						
1 Displacement Grid 1	16.10000	50.20000	-3.50000	0.15666	-3.6244	-2.0377E-6
-0.061096 1.3303E-6						
1 Displacement Grid 1	17.10000	50.20000	-3.50000	0.14924	-3.6244	-2.5013E-6
-0.068328 1.4878E-6						
1 Displacement Grid 1	18.10000	50.20000	-3.50000	0.13787	-3.6244	-3.0957E-6
-0.076693 1.6699E-6						
1 Displacement Grid 1	19.10000	50.20000	-3.50000	0.12165	-3.6244	-3.8653E-6
-0.086406 1.8813E-6						
1 Displacement Grid 1	20.10000	50.20000	-3.50000	0.09958	-3.6244	-4.8717E-6
-0.097727 2.1278E-6						
1 Displacement Grid 1	21.10000	50.20000	-3.50000	0.07054	-3.6244	-6.2010E-6
-0.11097 2.4161E-6						
1 Displacement Grid 1	22.10000	50.20000	-3.50000	0.03338	-3.6244	-7.9736E-6
-0.12651 2.7543E-6						
1 Displacement Grid 1	23.10000	50.20000	-3.50000	-0.01309	-3.6244	-10.357E-6
-0.14478 3.1520E-6						
1 Displacement Grid 1	24.10000	50.20000	-3.50000	-0.06992	-3.6244	-13.578E-6
-0.16626 3.6195E-6						
1 Displacement Grid 1	25.10000	50.20000	-3.50000	-0.13801	-3.6244	-17.934E-6
-0.19146 4.1678E-6						
1 Displacement Grid 1	26.10000	50.20000	-3.50000	-0.21790	-3.6244	-23.775E-6
-0.22079 4.8061E-6						
1 Displacement Grid 1	27.10000	50.20000	-3.50000	-0.30976	-3.6244	-31.440E-6
-0.25448 5.5390E-6						
1 Displacement Grid 1	28.10000	50.20000	-3.50000	-0.41310	-3.6244	-41.101E-6
-0.29228 6.3614E-6						
1 Displacement Grid 1	29.10000	50.20000	-3.50000	-0.52635	-3.6244	-52.540E-6
-0.33329 7.2536E-6						
1 Displacement Grid 1	30.10000	50.20000	-3.50000	-0.64625	-3.6244	-64.998E-6
-0.37588 8.1799E-6						
1 Displacement Grid 1	31.10000	50.20000	-3.50000	-0.76792	-3.6244	-77.317E-6
-0.41790 9.0939E-6						
1 Displacement Grid 1	32.10000	50.20000	-3.50000	-0.88582	-3.6244	-88.389E-6
-0.45728 9.9505E-6						
1 Displacement Grid 1	33.10000	50.20000	-3.50000	-0.99500	-3.6244	-97.558E-6
-0.49248 10.716E-6						
1 Displacement Grid 1	34.10000	50.20000	-3.50000	-1.09196	-3.6244	-104.70E-6
-0.52271 11.374E-6						
1 Displacement Grid 1	35.10000	50.20000	-3.50000	-1.17477	-3.6244	-110.03E-6
-0.54779 11.920E-6						
1 Displacement Grid 1	36.10000	50.20000	-3.50000	-1.24276	-3.6244	-113.88E-6
-0.56790 12.357E-6						
1 Displacement Grid 1	37.10000	50.20000	-3.50000	-1.29606	-3.6244	-116.58E-6
-0.58339 12.694E-6						
1 Displacement Grid 1	38.10000	50.20000	-3.50000	-1.33522	-3.6244	-118.40E-6

-0.59464	12.939E-6						
1 Displacement Grid 1	39.10000	50.20000	-3.50000	-1.36088	-3.6244	-119.52E-6	
-0.60195	13.098E-6						
1 Displacement Grid 1	40.10000	50.20000	-3.50000	-1.37356	-3.6244	-120.05E-6	
-0.60555	13.177E-6						
1 Displacement Grid 1	41.10000	50.20000	-3.50000	-1.37356	-3.6244	-120.05E-6	
-0.60555	13.177E-6						
1 Displacement Grid 1	42.10000	50.20000	-3.50000	-1.36088	-3.6244	-119.52E-6	
-0.60195	13.098E-6						
1 Displacement Grid 1	43.10000	50.20000	-3.50000	-1.33522	-3.6244	-118.40E-6	
-0.59464	12.939E-6						
1 Displacement Grid 1	44.10000	50.20000	-3.50000	-1.29606	-3.6244	-116.58E-6	
-0.58339	12.694E-6						
1 Displacement Grid 1	45.10000	50.20000	-3.50000	-1.24276	-3.6244	-113.88E-6	
-0.56790	12.357E-6						
1 Displacement Grid 1	46.10000	50.20000	-3.50000	-1.17477	-3.6244	-110.03E-6	
-0.54779	11.920E-6						
1 Displacement Grid 1	47.10000	50.20000	-3.50000	-1.09196	-3.6244	-104.70E-6	
-0.52271	11.374E-6						
1 Displacement Grid 1	48.10000	50.20000	-3.50000	-0.99500	-3.6244	-97.558E-6	
-0.49248	10.716E-6						
1 Displacement Grid 1	49.10000	50.20000	-3.50000	-0.88582	-3.6244	-88.389E-6	
-0.45728	9.9505E-6						
1 Displacement Grid 1	50.10000	50.20000	-3.50000	-0.76792	-3.6244	-77.317E-6	
-0.41790	9.0939E-6						
1 Displacement Grid 1	51.10000	50.20000	-3.50000	-0.64625	-3.6244	-64.998E-6	
-0.37588	8.1799E-6						
1 Displacement Grid 1	52.10000	50.20000	-3.50000	-0.52635	-3.6244	-52.540E-6	
-0.33329	7.2536E-6						
1 Displacement Grid 1	53.10000	50.20000	-3.50000	-0.41310	-3.6244	-41.101E-6	
-0.29228	6.3614E-6						
1 Displacement Grid 1	54.10000	50.20000	-3.50000	-0.30976	-3.6244	-31.440E-6	
-0.25448	5.5390E-6						
1 Displacement Grid 1	55.10000	50.20000	-3.50000	-0.21790	-3.6244	-23.775E-6	
-0.22079	4.8061E-6						
1 Displacement Grid 1	56.10000	50.20000	-3.50000	-0.13801	-3.6244	-17.934E-6	
-0.19146	4.1678E-6						
1 Displacement Grid 1	57.10000	50.20000	-3.50000	-0.06992	-3.6244	-13.578E-6	
-0.16626	3.6195E-6						
1 Displacement Grid 1	58.10000	50.20000	-3.50000	-0.01309	-3.6244	-10.357E-6	
-0.14478	3.1520E-6						
1 Displacement Grid 1	59.10000	50.20000	-3.50000	0.03338	-3.6244	-7.9736E-6	
-0.12651	2.7543E-6						
1 Displacement Grid 1	60.10000	50.20000	-3.50000	0.07054	-3.6244	-6.2010E-6	
-0.11097	2.4161E-6						
1 Displacement Grid 1	61.10000	50.20000	-3.50000	0.09958	-3.6244	-4.8717E-6	
-0.097727	2.1278E-6						
1 Displacement Grid 1	62.10000	50.20000	-3.50000	0.12165	-3.6244	-3.8653E-6	
-0.086406	1.8813E-6						
1 Displacement Grid 1	63.10000	50.20000	-3.50000	0.13787	-3.6244	-3.0957E-6	
-0.076693	1.6699E-6						
1 Displacement Grid 1	64.10000	50.20000	-3.50000	0.14924	-3.6244	-2.5013E-6	
-0.068328	1.4878E-6						
1 Displacement Grid 1	65.10000	50.20000	-3.50000	0.15666	-3.6244	-2.0377E-6	
-0.061096	1.3303E-6						
1 Displacement Grid 1	66.10000	50.20000	-3.50000	0.16089	-3.6244	-1.6729E-6	
-0.054817	1.1936E-6						
1 Displacement Grid 1	67.10000	50.20000	-3.50000	0.16260	-3.6244	-1.3833E-6	
-0.049346	1.0745E-6						
1 Displacement Grid 1	68.10000	50.20000	-3.50000	0.16232	-3.6244	-1.1515E-6	
-0.044560	970.30E-9						
1 Displacement Grid 1	69.10000	50.20000	-3.50000	0.16052	-3.6244	-964.60E-9	
-0.040359	878.82E-9						
1 Displacement Grid 1	70.10000	50.20000	-3.50000	0.15756	-3.6244	-812.75E-9	
-0.036658	798.23E-9						
1 Displacement Grid 1	71.10000	50.20000	-3.50000	0.15374	-3.6244	-688.57E-9	
-0.033386	726.99E-9						
1 Displacement Grid 1	72.10000	50.20000	-3.50000	0.14931	-3.6244	-586.38E-9	
-0.030484	663.81E-9						
1 Displacement Grid 1	73.10000	50.20000	-3.50000	0.14446	-3.6244	-501.78E-9	
-0.027903	607.61E-9						

1 Displacement Grid 1	74.10000	50.20000	-3.50000	0.13934	-3.6244	-431.36E-9
-0.025601 557.47E-9						
1 Displacement Grid 1	75.10000	50.20000	-3.50000	0.13407	-3.6244	-372.42E-9
-0.023540 512.61E-9						
1 Displacement Grid 1	76.10000	50.20000	-3.50000	0.12875	-3.6244	-322.85E-9
-0.021692 472.36E-9						
1 Displacement Grid 1	77.10000	50.20000	-3.50000	0.12344	-3.6244	-280.97E-9
-0.020029 436.15E-9						
1 Displacement Grid 1	78.10000	50.20000	-3.50000	0.11821	-3.6244	-245.41E-9
-0.018530 403.51E-9						
1 Displacement Grid 1	79.10000	50.20000	-3.50000	0.11308	-3.6244	-215.11E-9
-0.017175 374.00E-9						
1 Displacement Grid 1	80.10000	50.20000	-3.50000	0.10810	-3.6244	-189.17E-9
-0.015947 347.26E-9						
1 Displacement Grid 1	81.10000	50.20000	-3.50000	0.10328	-3.6244	-166.88E-9
-0.014832 322.98E-9						
1 Displacement Grid 1	0.10000	51.20000	-3.50000	0.10167	-3.6244	-159.84E-9
-0.014469 315.08E-9						
1 Displacement Grid 1	1.10000	51.20000	-3.50000	0.10639	-3.6244	-180.78E-9
-0.015537 338.34E-9						
1 Displacement Grid 1	2.10000	51.20000	-3.50000	0.11127	-3.6244	-205.08E-9
-0.016711 363.90E-9						
1 Displacement Grid 1	3.10000	51.20000	-3.50000	0.11629	-3.6244	-233.36E-9
-0.018004 392.05E-9						
1 Displacement Grid 1	4.10000	51.20000	-3.50000	0.12143	-3.6244	-266.41E-9
-0.019430 423.11E-9						
1 Displacement Grid 1	5.10000	51.20000	-3.50000	0.12666	-3.6244	-305.19E-9
-0.021008 457.46E-9						
1 Displacement Grid 1	6.10000	51.20000	-3.50000	0.13193	-3.6244	-350.88E-9
-0.022756 495.53E-9						
1 Displacement Grid 1	7.10000	51.20000	-3.50000	0.13716	-3.6244	-404.94E-9
-0.024699 537.83E-9						
1 Displacement Grid 1	8.10000	51.20000	-3.50000	0.14230	-3.6244	-469.18E-9
-0.026862 584.94E-9						
1 Displacement Grid 1	9.10000	51.20000	-3.50000	0.14722	-3.6244	-545.90E-9
-0.029278 637.53E-9						
1 Displacement Grid 1	10.10000	51.20000	-3.50000	0.15181	-3.6244	-637.98E-9
-0.031982 696.41E-9						
1 Displacement Grid 1	11.10000	51.20000	-3.50000	0.15589	-3.6244	-749.07E-9
-0.035017 762.50E-9						
1 Displacement Grid 1	12.10000	51.20000	-3.50000	0.15927	-3.6244	-883.85E-9
-0.038433 836.88E-9						
1 Displacement Grid 1	13.10000	51.20000	-3.50000	0.16169	-3.6244	-1.0483E-6
-0.042289 920.84E-9						
1 Displacement Grid 1	14.10000	51.20000	-3.50000	0.16285	-3.6244	-1.2502E-6
-0.046654 1.0159E-6						
1 Displacement Grid 1	15.10000	51.20000	-3.50000	0.16238	-3.6244	-1.4997E-6
-0.051610 1.1238E-6						
1 Displacement Grid 1	16.10000	51.20000	-3.50000	0.15983	-3.6244	-1.8101E-6
-0.057253 1.2466E-6						
1 Displacement Grid 1	17.10000	51.20000	-3.50000	0.15468	-3.6244	-2.1988E-6
-0.063697 1.3870E-6						
1 Displacement Grid 1	18.10000	51.20000	-3.50000	0.14633	-3.6244	-2.6891E-6
-0.071078 1.5476E-6						
1 Displacement Grid 1	19.10000	51.20000	-3.50000	0.13410	-3.6244	-3.3119E-6
-0.079552 1.7321E-6						
1 Displacement Grid 1	20.10000	51.20000	-3.50000	0.11721	-3.6244	-4.1086E-6
-0.089305 1.9444E-6						
1 Displacement Grid 1	21.10000	51.20000	-3.50000	0.09485	-3.6244	-5.1340E-6
-0.10055 2.1892E-6						
1 Displacement Grid 1	22.10000	51.20000	-3.50000	0.06619	-3.6244	-6.4605E-6
-0.11352 2.4716E-6						
1 Displacement Grid 1	23.10000	51.20000	-3.50000	0.03042	-3.6244	-8.1816E-6
-0.12848 2.7973E-6						
1 Displacement Grid 1	24.10000	51.20000	-3.50000	-0.01317	-3.6244	-10.414E-6
-0.14569 3.1719E-6						
1 Displacement Grid 1	25.10000	51.20000	-3.50000	-0.06508	-3.6244	-13.291E-6
-0.16538 3.6004E-6						
1 Displacement Grid 1	26.10000	51.20000	-3.50000	-0.12556	-3.6244	-16.950E-6
-0.18770 4.0860E-6						
1 Displacement Grid 1	27.10000	51.20000	-3.50000	-0.19445	-3.6244	-21.492E-6

-0.21261	4.6281E-6						
1 Displacement Grid 1	28.10000	51.20000	-3.50000	-0.27103	-3.6244	-26.922E-6	
-0.23983	5.2204E-6						
1 Displacement Grid 1	29.10000	51.20000	-3.50000	-0.35383	-3.6244	-33.084E-6	
-0.26873	5.8493E-6						
1 Displacement Grid 1	30.10000	51.20000	-3.50000	-0.44052	-3.6244	-39.642E-6	
-0.29836	6.4940E-6						
1 Displacement Grid 1	31.10000	51.20000	-3.50000	-0.52799	-3.6244	-46.138E-6	
-0.32756	7.1293E-6						
1 Displacement Grid 1	32.10000	51.20000	-3.50000	-0.61287	-3.6244	-52.127E-6	
-0.35519	7.7304E-6						
1 Displacement Grid 1	33.10000	51.20000	-3.50000	-0.69205	-3.6244	-57.303E-6	
-0.38033	8.2775E-6						
1 Displacement Grid 1	34.10000	51.20000	-3.50000	-0.76313	-3.6244	-61.545E-6	
-0.40240	8.7577E-6						
1 Displacement Grid 1	35.10000	51.20000	-3.50000	-0.82458	-3.6244	-64.876E-6	
-0.42111	9.1650E-6						
1 Displacement Grid 1	36.10000	51.20000	-3.50000	-0.87562	-3.6244	-67.399E-6	
-0.43643	9.4983E-6						
1 Displacement Grid 1	37.10000	51.20000	-3.50000	-0.91607	-3.6244	-69.241E-6	
-0.44843	9.7595E-6						
1 Displacement Grid 1	38.10000	51.20000	-3.50000	-0.94603	-3.6244	-70.517E-6	
-0.45726	9.9516E-6						
1 Displacement Grid 1	39.10000	51.20000	-3.50000	-0.96579	-3.6244	-71.317E-6	
-0.46306	10.078E-6						
1 Displacement Grid 1	40.10000	51.20000	-3.50000	-0.97560	-3.6244	-71.703E-6	
-0.46592	10.140E-6						
1 Displacement Grid 1	41.10000	51.20000	-3.50000	-0.97560	-3.6244	-71.703E-6	
-0.46592	10.140E-6						
1 Displacement Grid 1	42.10000	51.20000	-3.50000	-0.96579	-3.6244	-71.317E-6	
-0.46306	10.078E-6						
1 Displacement Grid 1	43.10000	51.20000	-3.50000	-0.94603	-3.6244	-70.517E-6	
-0.45726	9.9516E-6						
1 Displacement Grid 1	44.10000	51.20000	-3.50000	-0.91607	-3.6244	-69.241E-6	
-0.44843	9.7595E-6						
1 Displacement Grid 1	45.10000	51.20000	-3.50000	-0.87562	-3.6244	-67.399E-6	
-0.43643	9.4983E-6						
1 Displacement Grid 1	46.10000	51.20000	-3.50000	-0.82458	-3.6244	-64.876E-6	
-0.42111	9.1650E-6						
1 Displacement Grid 1	47.10000	51.20000	-3.50000	-0.76313	-3.6244	-61.545E-6	
-0.40240	8.7577E-6						
1 Displacement Grid 1	48.10000	51.20000	-3.50000	-0.69205	-3.6244	-57.303E-6	
-0.38033	8.2775E-6						
1 Displacement Grid 1	49.10000	51.20000	-3.50000	-0.61287	-3.6244	-52.127E-6	
-0.35519	7.7304E-6						
1 Displacement Grid 1	50.10000	51.20000	-3.50000	-0.52799	-3.6244	-46.138E-6	
-0.32756	7.1293E-6						
1 Displacement Grid 1	51.10000	51.20000	-3.50000	-0.44052	-3.6244	-39.642E-6	
-0.29836	6.4940E-6						
1 Displacement Grid 1	52.10000	51.20000	-3.50000	-0.35383	-3.6244	-33.084E-6	
-0.26873	5.8493E-6						
1 Displacement Grid 1	53.10000	51.20000	-3.50000	-0.27103	-3.6244	-26.922E-6	
-0.23983	5.2204E-6						
1 Displacement Grid 1	54.10000	51.20000	-3.50000	-0.19445	-3.6244	-21.492E-6	
-0.21261	4.6281E-6						
1 Displacement Grid 1	55.10000	51.20000	-3.50000	-0.12556	-3.6244	-16.950E-6	
-0.18770	4.0860E-6						
1 Displacement Grid 1	56.10000	51.20000	-3.50000	-0.06508	-3.6244	-13.291E-6	
-0.16538	3.6004E-6						
1 Displacement Grid 1	57.10000	51.20000	-3.50000	-0.01317	-3.6244	-10.414E-6	
-0.14569	3.1719E-6						
1 Displacement Grid 1	58.10000	51.20000	-3.50000	0.03042	-3.6244	-8.1816E-6	
-0.12848	2.7973E-6						
1 Displacement Grid 1	59.10000	51.20000	-3.50000	0.06619	-3.6244	-6.4605E-6	
-0.11352	2.4716E-6						
1 Displacement Grid 1	60.10000	51.20000	-3.50000	0.09485	-3.6244	-5.1340E-6	
-0.10055	2.1892E-6						
1 Displacement Grid 1	61.10000	51.20000	-3.50000	0.11721	-3.6244	-4.1086E-6	
-0.089305	1.9444E-6						
1 Displacement Grid 1	62.10000	51.20000	-3.50000	0.13410	-3.6244	-3.3119E-6	
-0.079552	1.7321E-6						

1 Displacement Grid 1	63.10000	51.20000	-3.50000	0.14633	-3.6244	-2.6891E-6
-0.071078 1.5476E-6						
1 Displacement Grid 1	64.10000	51.20000	-3.50000	0.15468	-3.6244	-2.1988E-6
-0.063697 1.3870E-6						
1 Displacement Grid 1	65.10000	51.20000	-3.50000	0.15983	-3.6244	-1.8101E-6
-0.057253 1.2466E-6						
1 Displacement Grid 1	66.10000	51.20000	-3.50000	0.16238	-3.6244	-1.4997E-6
-0.051610 1.1238E-6						
1 Displacement Grid 1	67.10000	51.20000	-3.50000	0.16285	-3.6244	-1.2502E-6
-0.046654 1.0159E-6						
1 Displacement Grid 1	68.10000	51.20000	-3.50000	0.16169	-3.6244	-1.0483E-6
-0.042289 920.84E-9						
1 Displacement Grid 1	69.10000	51.20000	-3.50000	0.15927	-3.6244	-883.85E-9
-0.038433 836.88E-9						
1 Displacement Grid 1	70.10000	51.20000	-3.50000	0.15589	-3.6244	-749.07E-9
-0.035017 762.50E-9						
1 Displacement Grid 1	71.10000	51.20000	-3.50000	0.15181	-3.6244	-637.98E-9
-0.031982 696.41E-9						
1 Displacement Grid 1	72.10000	51.20000	-3.50000	0.14722	-3.6244	-545.90E-9
-0.029278 637.53E-9						
1 Displacement Grid 1	73.10000	51.20000	-3.50000	0.14230	-3.6244	-469.18E-9
-0.026862 584.94E-9						
1 Displacement Grid 1	74.10000	51.20000	-3.50000	0.13716	-3.6244	-404.94E-9
-0.024699 537.83E-9						
1 Displacement Grid 1	75.10000	51.20000	-3.50000	0.13193	-3.6244	-350.88E-9
-0.022756 495.53E-9						
1 Displacement Grid 1	76.10000	51.20000	-3.50000	0.12666	-3.6244	-305.19E-9
-0.021008 457.46E-9						
1 Displacement Grid 1	77.10000	51.20000	-3.50000	0.12143	-3.6244	-266.41E-9
-0.019430 423.11E-9						
1 Displacement Grid 1	78.10000	51.20000	-3.50000	0.11629	-3.6244	-233.36E-9
-0.018004 392.05E-9						
1 Displacement Grid 1	79.10000	51.20000	-3.50000	0.11127	-3.6244	-205.08E-9
-0.016711 363.90E-9						
1 Displacement Grid 1	80.10000	51.20000	-3.50000	0.10639	-3.6244	-180.78E-9
-0.015537 338.34E-9						
1 Displacement Grid 1	81.10000	51.20000	-3.50000	0.10167	-3.6244	-159.84E-9
-0.014469 315.08E-9						
1 Displacement Grid 1	0.10000	52.20000	-3.50000	0.09997	-3.6244	-152.74E-9
-0.014096 306.95E-9						
1 Displacement Grid 1	1.10000	52.20000	-3.50000	0.10458	-3.6244	-172.34E-9
-0.015117 329.19E-9						
1 Displacement Grid 1	2.10000	52.20000	-3.50000	0.10935	-3.6244	-195.02E-9
-0.016236 353.57E-9						
1 Displacement Grid 1	3.10000	52.20000	-3.50000	0.11427	-3.6244	-221.31E-9
-0.017466 380.34E-9						
1 Displacement Grid 1	4.10000	52.20000	-3.50000	0.11932	-3.6244	-251.93E-9
-0.018820 409.82E-9						
1 Displacement Grid 1	5.10000	52.20000	-3.50000	0.12445	-3.6244	-287.69E-9
-0.020312 442.32E-9						
1 Displacement Grid 1	6.10000	52.20000	-3.50000	0.12965	-3.6244	-329.62E-9
-0.021961 478.23E-9						
1 Displacement Grid 1	7.10000	52.20000	-3.50000	0.13484	-3.6244	-378.99E-9
-0.023788 518.00E-9						
1 Displacement Grid 1	8.10000	52.20000	-3.50000	0.13997	-3.6244	-437.34E-9
-0.025814 562.13E-9						
1 Displacement Grid 1	9.10000	52.20000	-3.50000	0.14494	-3.6244	-506.60E-9
-0.028068 611.20E-9						
1 Displacement Grid 1	10.10000	52.20000	-3.50000	0.14965	-3.6244	-589.18E-9
-0.030581 665.91E-9						
1 Displacement Grid 1	11.10000	52.20000	-3.50000	0.15395	-3.6244	-688.08E-9
-0.033387 727.02E-9						
1 Displacement Grid 1	12.10000	52.20000	-3.50000	0.15768	-3.6244	-807.10E-9
-0.036530 795.46E-9						
1 Displacement Grid 1	13.10000	52.20000	-3.50000	0.16064	-3.6244	-951.05E-9
-0.040058 872.27E-9						
1 Displacement Grid 1	14.10000	52.20000	-3.50000	0.16256	-3.6244	-1.1260E-6
-0.044026 958.67E-9						
1 Displacement Grid 1	15.10000	52.20000	-3.50000	0.16316	-3.6244	-1.3398E-6
-0.048501 1.0561E-6						
1 Displacement Grid 1	16.10000	52.20000	-3.50000	0.16207	-3.6244	-1.6025E-6

-0.053557	1.1662E-6						
1 Displacement	Grid 1	17.10000	52.20000	-3.50000	0.15889	-3.6244	-1.9268E-6
-0.059282	1.2908E-6						
1 Displacement	Grid 1	18.10000	52.20000	-3.50000	0.15315	-3.6244	-2.3294E-6
-0.065776	1.4322E-6						
1 Displacement	Grid 1	19.10000	52.20000	-3.50000	0.14432	-3.6244	-2.8315E-6
-0.073153	1.5928E-6						
1 Displacement	Grid 1	20.10000	52.20000	-3.50000	0.13183	-3.6244	-3.4603E-6
-0.081542	1.7754E-6						
1 Displacement	Grid 1	21.10000	52.20000	-3.50000	0.11509	-3.6244	-4.2505E-6
-0.091082	1.9831E-6						
1 Displacement	Grid 1	22.10000	52.20000	-3.50000	0.09350	-3.6244	-5.2449E-6
-0.10192	2.2191E-6						
1 Displacement	Grid 1	23.10000	52.20000	-3.50000	0.06652	-3.6244	-6.4951E-6
-0.11421	2.4867E-6						
1 Displacement	Grid 1	24.10000	52.20000	-3.50000	0.03370	-3.6244	-8.0601E-6
-0.12809	2.7887E-6						
1 Displacement	Grid 1	25.10000	52.20000	-3.50000	-0.00524	-3.6244	-10.001E-6
-0.14364	3.1272E-6						
1 Displacement	Grid 1	26.10000	52.20000	-3.50000	-0.05036	-3.6244	-12.369E-6
-0.16089	3.5026E-6						
1 Displacement	Grid 1	27.10000	52.20000	-3.50000	-0.10138	-3.6244	-15.189E-6
-0.17974	3.9128E-6						
1 Displacement	Grid 1	28.10000	52.20000	-3.50000	-0.15761	-3.6244	-18.437E-6
-0.19994	4.3524E-6						
1 Displacement	Grid 1	29.10000	52.20000	-3.50000	-0.21790	-3.6244	-22.018E-6
-0.22106	4.8121E-6						
1 Displacement	Grid 1	30.10000	52.20000	-3.50000	-0.28058	-3.6244	-25.771E-6
-0.24251	5.2789E-6						
1 Displacement	Grid 1	31.10000	52.20000	-3.50000	-0.34363	-3.6244	-29.490E-6
-0.26361	5.7380E-6						
1 Displacement	Grid 1	32.10000	52.20000	-3.50000	-0.40488	-3.6244	-32.973E-6
-0.28368	6.1748E-6						
1 Displacement	Grid 1	33.10000	52.20000	-3.50000	-0.46231	-3.6244	-36.069E-6
-0.30214	6.5766E-6						
1 Displacement	Grid 1	34.10000	52.20000	-3.50000	-0.51426	-3.6244	-38.697E-6
-0.31858	6.9344E-6						
1 Displacement	Grid 1	35.10000	52.20000	-3.50000	-0.55958	-3.6244	-40.837E-6
-0.33274	7.2424E-6						
1 Displacement	Grid 1	36.10000	52.20000	-3.50000	-0.59758	-3.6244	-42.515E-6
-0.34449	7.4983E-6						
1 Displacement	Grid 1	37.10000	52.20000	-3.50000	-0.62795	-3.6244	-43.778E-6
-0.35382	7.7014E-6						
1 Displacement	Grid 1	38.10000	52.20000	-3.50000	-0.65061	-3.6244	-44.675E-6
-0.36076	7.8524E-6						
1 Displacement	Grid 1	39.10000	52.20000	-3.50000	-0.66563	-3.6244	-45.247E-6
-0.36535	7.9522E-6						
1 Displacement	Grid 1	40.10000	52.20000	-3.50000	-0.67310	-3.6244	-45.526E-6
-0.36763	8.0019E-6						
1 Displacement	Grid 1	41.10000	52.20000	-3.50000	-0.67310	-3.6244	-45.526E-6
-0.36763	8.0019E-6						
1 Displacement	Grid 1	42.10000	52.20000	-3.50000	-0.66563	-3.6244	-45.247E-6
-0.36535	7.9522E-6						
1 Displacement	Grid 1	43.10000	52.20000	-3.50000	-0.65061	-3.6244	-44.675E-6
-0.36076	7.8524E-6						
1 Displacement	Grid 1	44.10000	52.20000	-3.50000	-0.62795	-3.6244	-43.778E-6
-0.35382	7.7014E-6						
1 Displacement	Grid 1	45.10000	52.20000	-3.50000	-0.59758	-3.6244	-42.515E-6
-0.34449	7.4983E-6						
1 Displacement	Grid 1	46.10000	52.20000	-3.50000	-0.55958	-3.6244	-40.837E-6
-0.33274	7.2424E-6						
1 Displacement	Grid 1	47.10000	52.20000	-3.50000	-0.51426	-3.6244	-38.697E-6
-0.31858	6.9344E-6						
1 Displacement	Grid 1	48.10000	52.20000	-3.50000	-0.46231	-3.6244	-36.069E-6
-0.30214	6.5766E-6						
1 Displacement	Grid 1	49.10000	52.20000	-3.50000	-0.40488	-3.6244	-32.973E-6
-0.28368	6.1748E-6						
1 Displacement	Grid 1	50.10000	52.20000	-3.50000	-0.34363	-3.6244	-29.490E-6
-0.26361	5.7380E-6						
1 Displacement	Grid 1	51.10000	52.20000	-3.50000	-0.28058	-3.6244	-25.771E-6
-0.24251	5.2789E-6						

1 Displacement Grid 1	52.10000	52.20000	-3.50000	-0.21790	-3.6244	-22.018E-6
-0.22106 4.8121E-6						
1 Displacement Grid 1	53.10000	52.20000	-3.50000	-0.15761	-3.6244	-18.437E-6
-0.19994 4.3524E-6						
1 Displacement Grid 1	54.10000	52.20000	-3.50000	-0.10138	-3.6244	-15.189E-6
-0.17974 3.9128E-6						
1 Displacement Grid 1	55.10000	52.20000	-3.50000	-0.05036	-3.6244	-12.369E-6
-0.16089 3.5026E-6						
1 Displacement Grid 1	56.10000	52.20000	-3.50000	-0.00524	-3.6244	-10.001E-6
-0.14364 3.1272E-6						
1 Displacement Grid 1	57.10000	52.20000	-3.50000	0.03370	-3.6244	-8.0601E-6
-0.12809 2.7887E-6						
1 Displacement Grid 1	58.10000	52.20000	-3.50000	0.06652	-3.6244	-6.4951E-6
-0.11421 2.4867E-6						
1 Displacement Grid 1	59.10000	52.20000	-3.50000	0.09350	-3.6244	-5.2449E-6
-0.10192 2.2191E-6						
1 Displacement Grid 1	60.10000	52.20000	-3.50000	0.11509	-3.6244	-4.2505E-6
-0.091082 1.9831E-6						
1 Displacement Grid 1	61.10000	52.20000	-3.50000	0.13183	-3.6244	-3.4603E-6
-0.081542 1.7754E-6						
1 Displacement Grid 1	62.10000	52.20000	-3.50000	0.14432	-3.6244	-2.8315E-6
-0.073153 1.5928E-6						
1 Displacement Grid 1	63.10000	52.20000	-3.50000	0.15315	-3.6244	-2.3294E-6
-0.065776 1.4322E-6						
1 Displacement Grid 1	64.10000	52.20000	-3.50000	0.15889	-3.6244	-1.9268E-6
-0.059282 1.2908E-6						
1 Displacement Grid 1	65.10000	52.20000	-3.50000	0.16207	-3.6244	-1.6025E-6
-0.053557 1.1662E-6						
1 Displacement Grid 1	66.10000	52.20000	-3.50000	0.16316	-3.6244	-1.3398E-6
-0.048501 1.0561E-6						
1 Displacement Grid 1	67.10000	52.20000	-3.50000	0.16256	-3.6244	-1.1260E-6
-0.044026 958.67E-9						
1 Displacement Grid 1	68.10000	52.20000	-3.50000	0.16064	-3.6244	-951.05E-9
-0.040058 872.27E-9						
1 Displacement Grid 1	69.10000	52.20000	-3.50000	0.15768	-3.6244	-807.10E-9
-0.036530 795.46E-9						
1 Displacement Grid 1	70.10000	52.20000	-3.50000	0.15395	-3.6244	-688.08E-9
-0.033387 727.02E-9						
1 Displacement Grid 1	71.10000	52.20000	-3.50000	0.14965	-3.6244	-589.18E-9
-0.030581 665.91E-9						
1 Displacement Grid 1	72.10000	52.20000	-3.50000	0.14494	-3.6244	-506.60E-9
-0.028068 611.20E-9						
1 Displacement Grid 1	73.10000	52.20000	-3.50000	0.13997	-3.6244	-437.34E-9
-0.025814 562.13E-9						
1 Displacement Grid 1	74.10000	52.20000	-3.50000	0.13484	-3.6244	-378.99E-9
-0.023788 518.00E-9						
1 Displacement Grid 1	75.10000	52.20000	-3.50000	0.12965	-3.6244	-329.62E-9
-0.021961 478.23E-9						
1 Displacement Grid 1	76.10000	52.20000	-3.50000	0.12445	-3.6244	-287.69E-9
-0.020312 442.32E-9						
1 Displacement Grid 1	77.10000	52.20000	-3.50000	0.11932	-3.6244	-251.93E-9
-0.018820 409.82E-9						
1 Displacement Grid 1	78.10000	52.20000	-3.50000	0.11427	-3.6244	-221.31E-9
-0.017466 380.34E-9						
1 Displacement Grid 1	79.10000	52.20000	-3.50000	0.10935	-3.6244	-195.02E-9
-0.016236 353.57E-9						
1 Displacement Grid 1	80.10000	52.20000	-3.50000	0.10458	-3.6244	-172.34E-9
-0.015117 329.19E-9						
1 Displacement Grid 1	81.10000	52.20000	-3.50000	0.09997	-3.6244	-152.74E-9
-0.014096 306.95E-9						
1 Displacement Grid 1	0.10000	53.20000	-3.50000	0.09821	-3.6244	-145.62E-9
-0.013714 298.65E-9						
1 Displacement Grid 1	1.10000	53.20000	-3.50000	0.10270	-3.6244	-163.92E-9
-0.014688 319.86E-9						
1 Displacement Grid 1	2.10000	53.20000	-3.50000	0.10736	-3.6244	-185.01E-9
-0.015754 343.05E-9						
1 Displacement Grid 1	3.10000	53.20000	-3.50000	0.11216	-3.6244	-209.38E-9
-0.016921 368.47E-9						
1 Displacement Grid 1	4.10000	53.20000	-3.50000	0.11710	-3.6244	-237.63E-9
-0.018202 396.37E-9						
1 Displacement Grid 1	5.10000	53.20000	-3.50000	0.12214	-3.6244	-270.49E-9



-0.019611	427.04E-9						
1 Displacement Grid 1		6.10000	53.20000	-3.50000	0.12724	-3.6244	-308.84E-9
-0.021163	460.84E-9						
1 Displacement Grid 1		7.10000	53.20000	-3.50000	0.13238	-3.6244	-353.75E-9
-0.022875	498.13E-9						
1 Displacement Grid 1		8.10000	53.20000	-3.50000	0.13747	-3.6244	-406.53E-9
-0.024769	539.36E-9						
1 Displacement Grid 1		9.10000	53.20000	-3.50000	0.14247	-3.6244	-468.80E-9
-0.026866	585.03E-9						
1 Displacement Grid 1		10.10000	53.20000	-3.50000	0.14726	-3.6244	-542.55E-9
-0.029194	635.72E-9						
1 Displacement Grid 1		11.10000	53.20000	-3.50000	0.15173	-3.6244	-630.23E-9
-0.031782	692.08E-9						
1 Displacement Grid 1		12.10000	53.20000	-3.50000	0.15576	-3.6244	-734.89E-9
-0.034666	754.86E-9						
1 Displacement Grid 1		13.10000	53.20000	-3.50000	0.15916	-3.6244	-860.34E-9
-0.037884	824.94E-9						
1 Displacement Grid 1		14.10000	53.20000	-3.50000	0.16173	-3.6244	-1.0113E-6
-0.041483	903.29E-9						
1 Displacement Grid 1		15.10000	53.20000	-3.50000	0.16323	-3.6244	-1.1938E-6
-0.045512	991.02E-9						
1 Displacement Grid 1		16.10000	53.20000	-3.50000	0.16339	-3.6244	-1.4152E-6
-0.050032	1.0894E-6						
1 Displacement Grid 1		17.10000	53.20000	-3.50000	0.16188	-3.6244	-1.6849E-6
-0.055107	1.1999E-6						
1 Displacement Grid 1		18.10000	53.20000	-3.50000	0.15833	-3.6244	-2.0145E-6
-0.060811	1.3241E-6						
1 Displacement Grid 1		19.10000	53.20000	-3.50000	0.15236	-3.6244	-2.4184E-6
-0.067225	1.4638E-6						
1 Displacement Grid 1		20.10000	53.20000	-3.50000	0.14354	-3.6244	-2.9146E-6
-0.074437	1.6208E-6						
1 Displacement Grid 1		21.10000	53.20000	-3.50000	0.13144	-3.6244	-3.5244E-6
-0.082538	1.7971E-6						
1 Displacement Grid 1		22.10000	53.20000	-3.50000	0.11565	-3.6244	-4.2730E-6
-0.091617	1.9948E-6						
1 Displacement Grid 1		23.10000	53.20000	-3.50000	0.09579	-3.6244	-5.1890E-6
-0.10176	2.2155E-6						
1 Displacement Grid 1		24.10000	53.20000	-3.50000	0.07159	-3.6244	-6.3018E-6
-0.11302	2.4607E-6						
1 Displacement Grid 1		25.10000	53.20000	-3.50000	0.04290	-3.6244	-7.6386E-6
-0.12543	2.7309E-6						
1 Displacement Grid 1		26.10000	53.20000	-3.50000	0.00976	-3.6244	-9.2178E-6
-0.13896	3.0254E-6						
1 Displacement Grid 1		27.10000	53.20000	-3.50000	-0.02753	-3.6244	-11.041E-6
-0.15351	3.3420E-6						
1 Displacement Grid 1		28.10000	53.20000	-3.50000	-0.06841	-3.6244	-13.083E-6
-0.16886	3.6762E-6						
1 Displacement Grid 1		29.10000	53.20000	-3.50000	-0.11202	-3.6244	-15.290E-6
-0.18473	4.0217E-6						
1 Displacement Grid 1		30.10000	53.20000	-3.50000	-0.15718	-3.6244	-17.576E-6
-0.20074	4.3699E-6						
1 Displacement Grid 1		31.10000	53.20000	-3.50000	-0.20254	-3.6244	-19.841E-6
-0.21644	4.7117E-6						
1 Displacement Grid 1		32.10000	53.20000	-3.50000	-0.24665	-3.6244	-21.984E-6
-0.23142	5.0377E-6						
1 Displacement Grid 1		33.10000	53.20000	-3.50000	-0.28817	-3.6244	-23.925E-6
-0.24529	5.3396E-6						
1 Displacement Grid 1		34.10000	53.20000	-3.50000	-0.32596	-3.6244	-25.612E-6
-0.25775	5.6108E-6						
1 Displacement Grid 1		35.10000	53.20000	-3.50000	-0.35916	-3.6244	-27.023E-6
-0.26860	5.8469E-6						
1 Displacement Grid 1		36.10000	53.20000	-3.50000	-0.38720	-3.6244	-28.158E-6
-0.27770	6.0450E-6						
1 Displacement Grid 1		37.10000	53.20000	-3.50000	-0.40976	-3.6244	-29.033E-6
-0.28499	6.2038E-6						
1 Displacement Grid 1		38.10000	53.20000	-3.50000	-0.42669	-3.6244	-29.665E-6
-0.29046	6.3228E-6						
1 Displacement Grid 1		39.10000	53.20000	-3.50000	-0.43797	-3.6244	-30.075E-6
-0.29409	6.4019E-6						
1 Displacement Grid 1		40.10000	53.20000	-3.50000	-0.44359	-3.6244	-30.276E-6
-0.29591	6.4414E-6						

1 Displacement Grid 1	41.10000	53.20000	-3.50000	-0.44359	-3.6244	-30.276E-6
-0.29591 6.4414E-6						
1 Displacement Grid 1	42.10000	53.20000	-3.50000	-0.43797	-3.6244	-30.075E-6
-0.29409 6.4019E-6						
1 Displacement Grid 1	43.10000	53.20000	-3.50000	-0.42669	-3.6244	-29.665E-6
-0.29046 6.3228E-6						
1 Displacement Grid 1	44.10000	53.20000	-3.50000	-0.40976	-3.6244	-29.033E-6
-0.28499 6.2038E-6						
1 Displacement Grid 1	45.10000	53.20000	-3.50000	-0.38720	-3.6244	-28.158E-6
-0.27770 6.0450E-6						
1 Displacement Grid 1	46.10000	53.20000	-3.50000	-0.35916	-3.6244	-27.023E-6
-0.26860 5.8469E-6						
1 Displacement Grid 1	47.10000	53.20000	-3.50000	-0.32596	-3.6244	-25.612E-6
-0.25775 5.6108E-6						
1 Displacement Grid 1	48.10000	53.20000	-3.50000	-0.28817	-3.6244	-23.925E-6
-0.24529 5.3396E-6						
1 Displacement Grid 1	49.10000	53.20000	-3.50000	-0.24665	-3.6244	-21.984E-6
-0.23142 5.0377E-6						
1 Displacement Grid 1	50.10000	53.20000	-3.50000	-0.20254	-3.6244	-19.841E-6
-0.21644 4.7117E-6						
1 Displacement Grid 1	51.10000	53.20000	-3.50000	-0.15718	-3.6244	-17.576E-6
-0.20074 4.3699E-6						
1 Displacement Grid 1	52.10000	53.20000	-3.50000	-0.11202	-3.6244	-15.290E-6
-0.18473 4.0217E-6						
1 Displacement Grid 1	53.10000	53.20000	-3.50000	-0.06841	-3.6244	-13.083E-6
-0.16886 3.6762E-6						
1 Displacement Grid 1	54.10000	53.20000	-3.50000	-0.02753	-3.6244	-11.041E-6
-0.15351 3.3420E-6						
1 Displacement Grid 1	55.10000	53.20000	-3.50000	0.00976	-3.6244	-9.2178E-6
-0.13896 3.0254E-6						
1 Displacement Grid 1	56.10000	53.20000	-3.50000	0.04290	-3.6244	-7.6386E-6
-0.12543 2.7309E-6						
1 Displacement Grid 1	57.10000	53.20000	-3.50000	0.07159	-3.6244	-6.3018E-6
-0.11302 2.4607E-6						
1 Displacement Grid 1	58.10000	53.20000	-3.50000	0.09579	-3.6244	-5.1890E-6
-0.10176 2.2155E-6						
1 Displacement Grid 1	59.10000	53.20000	-3.50000	0.11565	-3.6244	-4.2730E-6
-0.091617 1.9948E-6						
1 Displacement Grid 1	60.10000	53.20000	-3.50000	0.13144	-3.6244	-3.5244E-6
-0.082538 1.7971E-6						
1 Displacement Grid 1	61.10000	53.20000	-3.50000	0.14354	-3.6244	-2.9146E-6
-0.074437 1.6208E-6						
1 Displacement Grid 1	62.10000	53.20000	-3.50000	0.15236	-3.6244	-2.4184E-6
-0.067225 1.4638E-6						
1 Displacement Grid 1	63.10000	53.20000	-3.50000	0.15833	-3.6244	-2.0145E-6
-0.060811 1.3241E-6						
1 Displacement Grid 1	64.10000	53.20000	-3.50000	0.16188	-3.6244	-1.6849E-6
-0.055107 1.1999E-6						
1 Displacement Grid 1	65.10000	53.20000	-3.50000	0.16339	-3.6244	-1.4152E-6
-0.050032 1.0894E-6						
1 Displacement Grid 1	66.10000	53.20000	-3.50000	0.16323	-3.6244	-1.1938E-6
-0.045512 991.02E-9						
1 Displacement Grid 1	67.10000	53.20000	-3.50000	0.16173	-3.6244	-1.0113E-6
-0.041483 903.29E-9						
1 Displacement Grid 1	68.10000	53.20000	-3.50000	0.15916	-3.6244	-860.34E-9
-0.037884 824.94E-9						
1 Displacement Grid 1	69.10000	53.20000	-3.50000	0.15576	-3.6244	-734.89E-9
-0.034666 754.86E-9						
1 Displacement Grid 1	70.10000	53.20000	-3.50000	0.15173	-3.6244	-630.23E-9
-0.031782 692.08E-9						
1 Displacement Grid 1	71.10000	53.20000	-3.50000	0.14726	-3.6244	-542.55E-9
-0.029194 635.72E-9						
1 Displacement Grid 1	72.10000	53.20000	-3.50000	0.14247	-3.6244	-468.80E-9
-0.026866 585.03E-9						
1 Displacement Grid 1	73.10000	53.20000	-3.50000	0.13747	-3.6244	-406.53E-9
-0.024769 539.36E-9						
1 Displacement Grid 1	74.10000	53.20000	-3.50000	0.13238	-3.6244	-353.75E-9
-0.022875 498.13E-9						
1 Displacement Grid 1	75.10000	53.20000	-3.50000	0.12724	-3.6244	-308.84E-9
-0.021163 460.84E-9						
1 Displacement Grid 1	76.10000	53.20000	-3.50000	0.12214	-3.6244	-270.49E-9

-0.019611	427.04E-9						
1 Displacement Grid 1		77.10000	53.20000	-3.50000	0.11710	-3.6244	-237.63E-9
-0.018202	396.37E-9						
1 Displacement Grid 1		78.10000	53.20000	-3.50000	0.11216	-3.6244	-209.38E-9
-0.016921	368.47E-9						
1 Displacement Grid 1		79.10000	53.20000	-3.50000	0.10736	-3.6244	-185.01E-9
-0.015754	343.05E-9						
1 Displacement Grid 1		80.10000	53.20000	-3.50000	0.10270	-3.6244	-163.92E-9
-0.014688	319.86E-9						
1 Displacement Grid 1		81.10000	53.20000	-3.50000	0.09821	-3.6244	-145.62E-9
-0.013714	298.65E-9						
1 Displacement Grid 1		0.10000	54.20000	-3.50000	0.09637	-3.6244	-138.55E-9
-0.013327	290.22E-9						
1 Displacement Grid 1		1.10000	54.20000	-3.50000	0.10075	-3.6244	-155.58E-9
-0.014254	310.41E-9						
1 Displacement Grid 1		2.10000	54.20000	-3.50000	0.10529	-3.6244	-175.13E-9
-0.015266	332.43E-9						
1 Displacement Grid 1		3.10000	54.20000	-3.50000	0.10997	-3.6244	-197.64E-9
-0.016371	356.50E-9						
1 Displacement Grid 1		4.10000	54.20000	-3.50000	0.11479	-3.6244	-223.63E-9
-0.017581	382.86E-9						
1 Displacement Grid 1		5.10000	54.20000	-3.50000	0.11972	-3.6244	-253.72E-9
-0.018908	411.74E-9						
1 Displacement Grid 1		6.10000	54.20000	-3.50000	0.12473	-3.6244	-288.67E-9
-0.020365	443.46E-9						
1 Displacement Grid 1		7.10000	54.20000	-3.50000	0.12978	-3.6244	-329.38E-9
-0.021967	478.35E-9						
1 Displacement Grid 1		8.10000	54.20000	-3.50000	0.13483	-3.6244	-376.96E-9
-0.023732	516.78E-9						
1 Displacement Grid 1		9.10000	54.20000	-3.50000	0.13981	-3.6244	-432.75E-9
-0.025679	559.18E-9						
1 Displacement Grid 1		10.10000	54.20000	-3.50000	0.14465	-3.6244	-498.37E-9
-0.027831	606.04E-9						
1 Displacement Grid 1		11.10000	54.20000	-3.50000	0.14925	-3.6244	-575.82E-9
-0.030212	657.89E-9						
1 Displacement Grid 1		12.10000	54.20000	-3.50000	0.15350	-3.6244	-667.53E-9
-0.032852	715.36E-9						
1 Displacement Grid 1		13.10000	54.20000	-3.50000	0.15726	-3.6244	-776.49E-9
-0.035781	779.15E-9						
1 Displacement Grid 1		14.10000	54.20000	-3.50000	0.16036	-3.6244	-906.35E-9
-0.039037	850.04E-9						
1 Displacement Grid 1		15.10000	54.20000	-3.50000	0.16262	-3.6244	-1.0616E-6
-0.042659	928.89E-9						
1 Displacement Grid 1		16.10000	54.20000	-3.50000	0.16381	-3.6244	-1.2477E-6
-0.046691	1.0167E-6						
1 Displacement Grid 1		17.10000	54.20000	-3.50000	0.16368	-3.6244	-1.4715E-6
-0.051184	1.1145E-6						
1 Displacement Grid 1		18.10000	54.20000	-3.50000	0.16196	-3.6244	-1.7409E-6
-0.056189	1.2235E-6						
1 Displacement Grid 1		19.10000	54.20000	-3.50000	0.15835	-3.6244	-2.0659E-6
-0.061765	1.3449E-6						
1 Displacement Grid 1		20.10000	54.20000	-3.50000	0.15254	-3.6244	-2.4578E-6
-0.067968	1.4799E-6						
1 Displacement Grid 1		21.10000	54.20000	-3.50000	0.14421	-3.6244	-2.9299E-6
-0.074858	1.6299E-6						
1 Displacement Grid 1		22.10000	54.20000	-3.50000	0.13309	-3.6244	-3.4971E-6
-0.082485	1.7960E-6						
1 Displacement Grid 1		23.10000	54.20000	-3.50000	0.11891	-3.6244	-4.1748E-6
-0.090893	1.9790E-6						
1 Displacement Grid 1		24.10000	54.20000	-3.50000	0.10151	-3.6244	-4.9777E-6
-0.10010	2.1795E-6						
1 Displacement Grid 1		25.10000	54.20000	-3.50000	0.08083	-3.6244	-5.9175E-6
-0.11011	2.3974E-6						
1 Displacement Grid 1		26.10000	54.20000	-3.50000	0.05695	-3.6244	-6.9995E-6
-0.12087	2.6315E-6						
1 Displacement Grid 1		27.10000	54.20000	-3.50000	0.03010	-3.6244	-8.2187E-6
-0.13228	2.8799E-6						
1 Displacement Grid 1		28.10000	54.20000	-3.50000	0.00074	-3.6244	-9.5568E-6
-0.14418	3.1390E-6						
1 Displacement Grid 1		29.10000	54.20000	-3.50000	-0.03049	-3.6244	-10.980E-6
-0.15637	3.4044E-6						

1 Displacement Grid 1	30.10000	54.20000	-3.50000	-0.06279	-3.6244	-12.442E-6
-0.16859 3.6704E-6						
1 Displacement Grid 1	31.10000	54.20000	-3.50000	-0.09522	-3.6244	-13.889E-6
-0.18056 3.9308E-6						
1 Displacement Grid 1	32.10000	54.20000	-3.50000	-0.12681	-3.6244	-15.268E-6
-0.19198 4.1793E-6						
1 Displacement Grid 1	33.10000	54.20000	-3.50000	-0.15664	-3.6244	-16.531E-6
-0.20259 4.4104E-6						
1 Displacement Grid 1	34.10000	54.20000	-3.50000	-0.18393	-3.6244	-17.649E-6
-0.21219 4.6193E-6						
1 Displacement Grid 1	35.10000	54.20000	-3.50000	-0.20804	-3.6244	-18.601E-6
-0.22060 4.8024E-6						
1 Displacement Grid 1	36.10000	54.20000	-3.50000	-0.22852	-3.6244	-19.382E-6
-0.22771 4.9572E-6						
1 Displacement Grid 1	37.10000	54.20000	-3.50000	-0.24509	-3.6244	-19.994E-6
-0.23345 5.0821E-6						
1 Displacement Grid 1	38.10000	54.20000	-3.50000	-0.25760	-3.6244	-20.444E-6
-0.23777 5.1762E-6						
1 Displacement Grid 1	39.10000	54.20000	-3.50000	-0.26595	-3.6244	-20.739E-6
-0.24066 5.2390E-6						
1 Displacement Grid 1	40.10000	54.20000	-3.50000	-0.27013	-3.6244	-20.884E-6
-0.24210 5.2705E-6						
1 Displacement Grid 1	41.10000	54.20000	-3.50000	-0.27013	-3.6244	-20.884E-6
-0.24210 5.2705E-6						
1 Displacement Grid 1	42.10000	54.20000	-3.50000	-0.26595	-3.6244	-20.739E-6
-0.24066 5.2390E-6						
1 Displacement Grid 1	43.10000	54.20000	-3.50000	-0.25760	-3.6244	-20.444E-6
-0.23777 5.1762E-6						
1 Displacement Grid 1	44.10000	54.20000	-3.50000	-0.24509	-3.6244	-19.994E-6
-0.23345 5.0821E-6						
1 Displacement Grid 1	45.10000	54.20000	-3.50000	-0.22852	-3.6244	-19.382E-6
-0.22771 4.9572E-6						
1 Displacement Grid 1	46.10000	54.20000	-3.50000	-0.20804	-3.6244	-18.601E-6
-0.22060 4.8024E-6						
1 Displacement Grid 1	47.10000	54.20000	-3.50000	-0.18393	-3.6244	-17.649E-6
-0.21219 4.6193E-6						
1 Displacement Grid 1	48.10000	54.20000	-3.50000	-0.15664	-3.6244	-16.531E-6
-0.20259 4.4104E-6						
1 Displacement Grid 1	49.10000	54.20000	-3.50000	-0.12681	-3.6244	-15.268E-6
-0.19198 4.1793E-6						
1 Displacement Grid 1	50.10000	54.20000	-3.50000	-0.09522	-3.6244	-13.889E-6
-0.18056 3.9308E-6						
1 Displacement Grid 1	51.10000	54.20000	-3.50000	-0.06279	-3.6244	-12.442E-6
-0.16859 3.6704E-6						
1 Displacement Grid 1	52.10000	54.20000	-3.50000	-0.03049	-3.6244	-10.980E-6
-0.15637 3.4044E-6						
1 Displacement Grid 1	53.10000	54.20000	-3.50000	0.00074	-3.6244	-9.5568E-6
-0.14418 3.1390E-6						
1 Displacement Grid 1	54.10000	54.20000	-3.50000	0.03010	-3.6244	-8.2187E-6
-0.13228 2.8799E-6						
1 Displacement Grid 1	55.10000	54.20000	-3.50000	0.05695	-3.6244	-6.9995E-6
-0.12087 2.6315E-6						
1 Displacement Grid 1	56.10000	54.20000	-3.50000	0.08083	-3.6244	-5.9175E-6
-0.11011 2.3974E-6						
1 Displacement Grid 1	57.10000	54.20000	-3.50000	0.10151	-3.6244	-4.9777E-6
-0.10010 2.1795E-6						
1 Displacement Grid 1	58.10000	54.20000	-3.50000	0.11891	-3.6244	-4.1748E-6
-0.090893 1.9790E-6						
1 Displacement Grid 1	59.10000	54.20000	-3.50000	0.13309	-3.6244	-3.4971E-6
-0.082485 1.7960E-6						
1 Displacement Grid 1	60.10000	54.20000	-3.50000	0.14421	-3.6244	-2.9299E-6
-0.074858 1.6299E-6						
1 Displacement Grid 1	61.10000	54.20000	-3.50000	0.15254	-3.6244	-2.4578E-6
-0.067968 1.4799E-6						
1 Displacement Grid 1	62.10000	54.20000	-3.50000	0.15835	-3.6244	-2.0659E-6
-0.061765 1.3449E-6						
1 Displacement Grid 1	63.10000	54.20000	-3.50000	0.16196	-3.6244	-1.7409E-6
-0.056189 1.2235E-6						
1 Displacement Grid 1	64.10000	54.20000	-3.50000	0.16368	-3.6244	-1.4715E-6
-0.051184 1.1145E-6						
1 Displacement Grid 1	65.10000	54.20000	-3.50000	0.16381	-3.6244	-1.2477E-6

-0.046691	1.0167E-6						
1 Displacement	Grid 1	66.10000	54.20000	-3.50000	0.16262	-3.6244	-1.0616E-6
-0.042659	928.89E-9						
1 Displacement	Grid 1	67.10000	54.20000	-3.50000	0.16036	-3.6244	-906.35E-9
-0.039037	850.04E-9						
1 Displacement	Grid 1	68.10000	54.20000	-3.50000	0.15726	-3.6244	-776.49E-9
-0.035781	779.15E-9						
1 Displacement	Grid 1	69.10000	54.20000	-3.50000	0.15350	-3.6244	-667.53E-9
-0.032852	715.36E-9						
1 Displacement	Grid 1	70.10000	54.20000	-3.50000	0.14925	-3.6244	-575.82E-9
-0.030212	657.89E-9						
1 Displacement	Grid 1	71.10000	54.20000	-3.50000	0.14465	-3.6244	-498.37E-9
-0.027831	606.04E-9						
1 Displacement	Grid 1	72.10000	54.20000	-3.50000	0.13981	-3.6244	-432.75E-9
-0.025679	559.18E-9						
1 Displacement	Grid 1	73.10000	54.20000	-3.50000	0.13483	-3.6244	-376.96E-9
-0.023732	516.78E-9						
1 Displacement	Grid 1	74.10000	54.20000	-3.50000	0.12978	-3.6244	-329.38E-9
-0.021967	478.35E-9						
1 Displacement	Grid 1	75.10000	54.20000	-3.50000	0.12473	-3.6244	-288.67E-9
-0.020365	443.46E-9						
1 Displacement	Grid 1	76.10000	54.20000	-3.50000	0.11972	-3.6244	-253.72E-9
-0.018908	411.74E-9						
1 Displacement	Grid 1	77.10000	54.20000	-3.50000	0.11479	-3.6244	-223.63E-9
-0.017581	382.86E-9						
1 Displacement	Grid 1	78.10000	54.20000	-3.50000	0.10997	-3.6244	-197.64E-9
-0.016371	356.50E-9						
1 Displacement	Grid 1	79.10000	54.20000	-3.50000	0.10529	-3.6244	-175.13E-9
-0.015266	332.43E-9						
1 Displacement	Grid 1	80.10000	54.20000	-3.50000	0.10075	-3.6244	-155.58E-9
-0.014254	310.41E-9						
1 Displacement	Grid 1	81.10000	54.20000	-3.50000	0.09637	-3.6244	-138.55E-9
-0.013327	290.22E-9						
1 Displacement	Grid 1	0.10000	55.20000	-3.50000	0.09448	-3.6244	-131.56E-9
-0.012937	281.71E-9						
1 Displacement	Grid 1	1.10000	55.20000	-3.50000	0.09874	-3.6244	-147.37E-9
-0.013817	300.89E-9						
1 Displacement	Grid 1	2.10000	55.20000	-3.50000	0.10315	-3.6244	-165.45E-9
-0.014776	321.76E-9						
1 Displacement	Grid 1	3.10000	55.20000	-3.50000	0.10771	-3.6244	-186.18E-9
-0.015821	344.52E-9						
1 Displacement	Grid 1	4.10000	55.20000	-3.50000	0.11240	-3.6244	-210.01E-9
-0.016961	369.35E-9						
1 Displacement	Grid 1	5.10000	55.20000	-3.50000	0.11721	-3.6244	-237.48E-9
-0.018208	396.50E-9						
1 Displacement	Grid 1	6.10000	55.20000	-3.50000	0.12211	-3.6244	-269.23E-9
-0.019573	426.22E-9						
1 Displacement	Grid 1	7.10000	55.20000	-3.50000	0.12707	-3.6244	-306.03E-9
-0.021069	458.79E-9						
1 Displacement	Grid 1	8.10000	55.20000	-3.50000	0.13205	-3.6244	-348.79E-9
-0.022710	494.54E-9						
1 Displacement	Grid 1	9.10000	55.20000	-3.50000	0.13700	-3.6244	-398.61E-9
-0.024514	533.82E-9						
1 Displacement	Grid 1	10.10000	55.20000	-3.50000	0.14185	-3.6244	-456.83E-9
-0.026499	577.04E-9						
1 Displacement	Grid 1	11.10000	55.20000	-3.50000	0.14653	-3.6244	-525.03E-9
-0.028686	624.65E-9						
1 Displacement	Grid 1	12.10000	55.20000	-3.50000	0.15094	-3.6244	-605.16E-9
-0.031097	677.16E-9						
1 Displacement	Grid 1	13.10000	55.20000	-3.50000	0.15498	-3.6244	-699.52E-9
-0.033759	735.12E-9						
1 Displacement	Grid 1	14.10000	55.20000	-3.50000	0.15850	-3.6244	-810.93E-9
-0.036700	799.14E-9						
1 Displacement	Grid 1	15.10000	55.20000	-3.50000	0.16136	-3.6244	-942.74E-9
-0.039950	869.91E-9						
1 Displacement	Grid 1	16.10000	55.20000	-3.50000	0.16339	-3.6244	-1.0990E-6
-0.043544	948.17E-9						
1 Displacement	Grid 1	17.10000	55.20000	-3.50000	0.16439	-3.6244	-1.2844E-6
-0.047518	1.0347E-6						
1 Displacement	Grid 1	18.10000	55.20000	-3.50000	0.16415	-3.6244	-1.5047E-6
-0.051909	1.1303E-6						

1 Displacement Grid 1	19.10000	55.20000	-3.50000	0.16245	-3.6244	-1.7663E-6
-0.056757 1.2358E-6						
1 Displacement Grid 1	20.10000	55.20000	-3.50000	0.15906	-3.6244	-2.0767E-6
-0.062099 1.3522E-6						
1 Displacement Grid 1	21.10000	55.20000	-3.50000	0.15376	-3.6244	-2.4440E-6
-0.067972 1.4800E-6						
1 Displacement Grid 1	22.10000	55.20000	-3.50000	0.14634	-3.6244	-2.8768E-6
-0.074402 1.6200E-6						
1 Displacement Grid 1	23.10000	55.20000	-3.50000	0.13664	-3.6244	-3.3835E-6
-0.081409 1.7726E-6						
1 Displacement Grid 1	24.10000	55.20000	-3.50000	0.12455	-3.6244	-3.9712E-6
-0.088995 1.9377E-6						
1 Displacement Grid 1	25.10000	55.20000	-3.50000	0.11006	-3.6244	-4.6445E-6
-0.097138 2.1150E-6						
1 Displacement Grid 1	26.10000	55.20000	-3.50000	0.09324	-3.6244	-5.4038E-6
-0.10579 2.3033E-6						
1 Displacement Grid 1	27.10000	55.20000	-3.50000	0.07430	-3.6244	-6.2432E-6
-0.11487 2.5009E-6						
1 Displacement Grid 1	28.10000	55.20000	-3.50000	0.05357	-3.6244	-7.1498E-6
-0.12425 2.7052E-6						
1 Displacement Grid 1	29.10000	55.20000	-3.50000	0.03150	-3.6244	-8.1026E-6
-0.13379 2.9128E-6						
1 Displacement Grid 1	30.10000	55.20000	-3.50000	0.00868	-3.6244	-9.0747E-6
-0.14330 3.1198E-6						
1 Displacement Grid 1	31.10000	55.20000	-3.50000	-0.01426	-3.6244	-10.035E-6
-0.15258 3.3219E-6						
1 Displacement Grid 1	32.10000	55.20000	-3.50000	-0.03667	-3.6244	-10.954E-6
-0.16144 3.5148E-6						
1 Displacement Grid 1	33.10000	55.20000	-3.50000	-0.05790	-3.6244	-11.803E-6
-0.16970 3.6945E-6						
1 Displacement Grid 1	34.10000	55.20000	-3.50000	-0.07740	-3.6244	-12.563E-6
-0.17719 3.8575E-6						
1 Displacement Grid 1	35.10000	55.20000	-3.50000	-0.09471	-3.6244	-13.220E-6
-0.18378 4.0011E-6						
1 Displacement Grid 1	36.10000	55.20000	-3.50000	-0.10949	-3.6244	-13.766E-6
-0.18939 4.1231E-6						
1 Displacement Grid 1	37.10000	55.20000	-3.50000	-0.12151	-3.6244	-14.199E-6
-0.19393 4.2220E-6						
1 Displacement Grid 1	38.10000	55.20000	-3.50000	-0.13061	-3.6244	-14.521E-6
-0.19737 4.2968E-6						
1 Displacement Grid 1	39.10000	55.20000	-3.50000	-0.13671	-3.6244	-14.734E-6
-0.19967 4.3470E-6						
1 Displacement Grid 1	40.10000	55.20000	-3.50000	-0.13977	-3.6244	-14.840E-6
-0.20083 4.3721E-6						
1 Displacement Grid 1	41.10000	55.20000	-3.50000	-0.13977	-3.6244	-14.840E-6
-0.20083 4.3721E-6						
1 Displacement Grid 1	42.10000	55.20000	-3.50000	-0.13671	-3.6244	-14.734E-6
-0.19967 4.3470E-6						
1 Displacement Grid 1	43.10000	55.20000	-3.50000	-0.13061	-3.6244	-14.521E-6
-0.19737 4.2968E-6						
1 Displacement Grid 1	44.10000	55.20000	-3.50000	-0.12151	-3.6244	-14.199E-6
-0.19393 4.2220E-6						
1 Displacement Grid 1	45.10000	55.20000	-3.50000	-0.10949	-3.6244	-13.766E-6
-0.18939 4.1231E-6						
1 Displacement Grid 1	46.10000	55.20000	-3.50000	-0.09471	-3.6244	-13.220E-6
-0.18378 4.0011E-6						
1 Displacement Grid 1	47.10000	55.20000	-3.50000	-0.07740	-3.6244	-12.563E-6
-0.17719 3.8575E-6						
1 Displacement Grid 1	48.10000	55.20000	-3.50000	-0.05790	-3.6244	-11.803E-6
-0.16970 3.6945E-6						
1 Displacement Grid 1	49.10000	55.20000	-3.50000	-0.03667	-3.6244	-10.954E-6
-0.16144 3.5148E-6						
1 Displacement Grid 1	50.10000	55.20000	-3.50000	-0.01426	-3.6244	-10.035E-6
-0.15258 3.3219E-6						
1 Displacement Grid 1	51.10000	55.20000	-3.50000	0.00868	-3.6244	-9.0747E-6
-0.14330 3.1198E-6						
1 Displacement Grid 1	52.10000	55.20000	-3.50000	0.03150	-3.6244	-8.1026E-6
-0.13379 2.9128E-6						
1 Displacement Grid 1	53.10000	55.20000	-3.50000	0.05357	-3.6244	-7.1498E-6
-0.12425 2.7052E-6						
1 Displacement Grid 1	54.10000	55.20000	-3.50000	0.07430	-3.6244	-6.2432E-6

-0.11487	2.5009E-6						
1 Displacement Grid 1	55.10000	55.20000	-3.50000	0.09324	-3.6244	-5.4038E-6	
-0.10579	2.3033E-6						
1 Displacement Grid 1	56.10000	55.20000	-3.50000	0.11006	-3.6244	-4.6445E-6	
-0.097138	2.1150E-6						
1 Displacement Grid 1	57.10000	55.20000	-3.50000	0.12455	-3.6244	-3.9712E-6	
-0.088995	1.9377E-6						
1 Displacement Grid 1	58.10000	55.20000	-3.50000	0.13664	-3.6244	-3.3835E-6	
-0.081409	1.7726E-6						
1 Displacement Grid 1	59.10000	55.20000	-3.50000	0.14634	-3.6244	-2.8768E-6	
-0.074402	1.6200E-6						
1 Displacement Grid 1	60.10000	55.20000	-3.50000	0.15376	-3.6244	-2.4440E-6	
-0.067972	1.4800E-6						
1 Displacement Grid 1	61.10000	55.20000	-3.50000	0.15906	-3.6244	-2.0767E-6	
-0.062099	1.3522E-6						
1 Displacement Grid 1	62.10000	55.20000	-3.50000	0.16245	-3.6244	-1.7663E-6	
-0.056757	1.2358E-6						
1 Displacement Grid 1	63.10000	55.20000	-3.50000	0.16415	-3.6244	-1.5047E-6	
-0.051909	1.1303E-6						
1 Displacement Grid 1	64.10000	55.20000	-3.50000	0.16439	-3.6244	-1.2844E-6	
-0.047518	1.0347E-6						
1 Displacement Grid 1	65.10000	55.20000	-3.50000	0.16339	-3.6244	-1.0990E-6	
-0.043544	948.17E-9						
1 Displacement Grid 1	66.10000	55.20000	-3.50000	0.16136	-3.6244	-942.74E-9	
-0.039950	869.91E-9						
1 Displacement Grid 1	67.10000	55.20000	-3.50000	0.15850	-3.6244	-810.93E-9	
-0.036700	799.14E-9						
1 Displacement Grid 1	68.10000	55.20000	-3.50000	0.15498	-3.6244	-699.52E-9	
-0.033759	735.12E-9						
1 Displacement Grid 1	69.10000	55.20000	-3.50000	0.15094	-3.6244	-605.16E-9	
-0.031097	677.16E-9						
1 Displacement Grid 1	70.10000	55.20000	-3.50000	0.14653	-3.6244	-525.03E-9	
-0.028686	624.65E-9						
1 Displacement Grid 1	71.10000	55.20000	-3.50000	0.14185	-3.6244	-456.83E-9	
-0.026499	577.04E-9						
1 Displacement Grid 1	72.10000	55.20000	-3.50000	0.13700	-3.6244	-398.61E-9	
-0.024514	533.82E-9						
1 Displacement Grid 1	73.10000	55.20000	-3.50000	0.13205	-3.6244	-348.79E-9	
-0.022710	494.54E-9						
1 Displacement Grid 1	74.10000	55.20000	-3.50000	0.12707	-3.6244	-306.03E-9	
-0.021069	458.79E-9						
1 Displacement Grid 1	75.10000	55.20000	-3.50000	0.12211	-3.6244	-269.23E-9	
-0.019573	426.22E-9						
1 Displacement Grid 1	76.10000	55.20000	-3.50000	0.11721	-3.6244	-237.48E-9	
-0.018208	396.50E-9						
1 Displacement Grid 1	77.10000	55.20000	-3.50000	0.11240	-3.6244	-210.01E-9	
-0.016961	369.35E-9						
1 Displacement Grid 1	78.10000	55.20000	-3.50000	0.10771	-3.6244	-186.18E-9	
-0.015821	344.52E-9						
1 Displacement Grid 1	79.10000	55.20000	-3.50000	0.10315	-3.6244	-165.45E-9	
-0.014776	321.76E-9						
1 Displacement Grid 1	80.10000	55.20000	-3.50000	0.09874	-3.6244	-147.37E-9	
-0.013817	300.89E-9						
1 Displacement Grid 1	81.10000	55.20000	-3.50000	0.09448	-3.6244	-131.56E-9	
-0.012937	281.71E-9						
1 Displacement Grid 1	0.10000	56.20000	-3.50000	0.09254	-3.6244	-124.70E-9	
-0.012544	273.16E-9						
1 Displacement Grid 1	1.10000	56.20000	-3.50000	0.09667	-3.6244	-139.33E-9	
-0.013379	291.35E-9						
1 Displacement Grid 1	2.10000	56.20000	-3.50000	0.10095	-3.6244	-156.01E-9	
-0.014286	311.10E-9						
1 Displacement Grid 1	3.10000	56.20000	-3.50000	0.10538	-3.6244	-175.05E-9	
-0.015272	332.57E-9						
1 Displacement Grid 1	4.10000	56.20000	-3.50000	0.10994	-3.6244	-196.85E-9	
-0.016345	355.94E-9						
1 Displacement Grid 1	5.10000	56.20000	-3.50000	0.11462	-3.6244	-221.86E-9	
-0.017515	381.41E-9						
1 Displacement Grid 1	6.10000	56.20000	-3.50000	0.11940	-3.6244	-250.63E-9	
-0.018791	409.19E-9						
1 Displacement Grid 1	7.10000	56.20000	-3.50000	0.12426	-3.6244	-283.80E-9	
-0.020185	439.54E-9						

1 Displacement Grid 1	8.10000	56.20000	-3.50000	0.12915	-3.6244	-322.12E-9
-0.021709 472.73E-9						
1 Displacement Grid 1	9.10000	56.20000	-3.50000	0.13404	-3.6244	-366.50E-9
-0.023377 509.06E-9						
1 Displacement Grid 1	10.10000	56.20000	-3.50000	0.13887	-3.6244	-418.01E-9
-0.025205 548.86E-9						
1 Displacement Grid 1	11.10000	56.20000	-3.50000	0.14359	-3.6244	-477.93E-9
-0.027209 592.50E-9						
1 Displacement Grid 1	12.10000	56.20000	-3.50000	0.14810	-3.6244	-547.77E-9
-0.029409 640.40E-9						
1 Displacement Grid 1	13.10000	56.20000	-3.50000	0.15234	-3.6244	-629.33E-9
-0.031824 692.98E-9						
1 Displacement Grid 1	14.10000	56.20000	-3.50000	0.15618	-3.6244	-724.74E-9
-0.034477 750.74E-9						
1 Displacement Grid 1	15.10000	56.20000	-3.50000	0.15952	-3.6244	-836.49E-9
-0.037391 814.20E-9						
1 Displacement Grid 1	16.10000	56.20000	-3.50000	0.16220	-3.6244	-967.51E-9
-0.040592 883.89E-9						
1 Displacement Grid 1	17.10000	56.20000	-3.50000	0.16410	-3.6244	-1.1212E-6
-0.044106 960.40E-9						
1 Displacement Grid 1	18.10000	56.20000	-3.50000	0.16504	-3.6244	-1.3014E-6
-0.047959 1.0443E-6						
1 Displacement Grid 1	19.10000	56.20000	-3.50000	0.16486	-3.6244	-1.5125E-6
-0.052178 1.1362E-6						
1 Displacement Grid 1	20.10000	56.20000	-3.50000	0.16339	-3.6244	-1.7592E-6
-0.056787 1.2365E-6						
1 Displacement Grid 1	21.10000	56.20000	-3.50000	0.16046	-3.6244	-2.0465E-6
-0.061805 1.3458E-6						
1 Displacement Grid 1	22.10000	56.20000	-3.50000	0.15595	-3.6244	-2.3793E-6
-0.067248 1.4643E-6						
1 Displacement Grid 1	23.10000	56.20000	-3.50000	0.14972	-3.6244	-2.7622E-6
-0.073119 1.5921E-6						
1 Displacement Grid 1	24.10000	56.20000	-3.50000	0.14173	-3.6244	-3.1983E-6
-0.079409 1.7290E-6						
1 Displacement Grid 1	25.10000	56.20000	-3.50000	0.13197	-3.6244	-3.6892E-6
-0.086093 1.8745E-6						
1 Displacement Grid 1	26.10000	56.20000	-3.50000	0.12052	-3.6244	-4.2334E-6
-0.093125 2.0276E-6						
1 Displacement Grid 1	27.10000	56.20000	-3.50000	0.10751	-3.6244	-4.8259E-6
-0.10044 2.1868E-6						
1 Displacement Grid 1	28.10000	56.20000	-3.50000	0.09321	-3.6244	-5.4575E-6
-0.10793 2.3500E-6						
1 Displacement Grid 1	29.10000	56.20000	-3.50000	0.07794	-3.6244	-6.1150E-6
-0.11551 2.5149E-6						
1 Displacement Grid 1	30.10000	56.20000	-3.50000	0.06210	-3.6244	-6.7818E-6
-0.12302 2.6785E-6						
1 Displacement Grid 1	31.10000	56.20000	-3.50000	0.04612	-3.6244	-7.4397E-6
-0.13034 2.8377E-6						
1 Displacement Grid 1	32.10000	56.20000	-3.50000	0.03047	-3.6244	-8.0700E-6
-0.13732 2.9897E-6						
1 Displacement Grid 1	33.10000	56.20000	-3.50000	0.01558	-3.6244	-8.6563E-6
-0.14382 3.1313E-6						
1 Displacement Grid 1	34.10000	56.20000	-3.50000	0.00185	-3.6244	-9.1850E-6
-0.14974 3.2601E-6						
1 Displacement Grid 1	35.10000	56.20000	-3.50000	-0.01040	-3.6244	-9.6463E-6
-0.15496 3.3738E-6						
1 Displacement Grid 1	36.10000	56.20000	-3.50000	-0.02090	-3.6244	-10.034E-6
-0.15942 3.4708E-6						
1 Displacement Grid 1	37.10000	56.20000	-3.50000	-0.02948	-3.6244	-10.345E-6
-0.16304 3.5496E-6						
1 Displacement Grid 1	38.10000	56.20000	-3.50000	-0.03599	-3.6244	-10.578E-6
-0.16579 3.6095E-6						
1 Displacement Grid 1	39.10000	56.20000	-3.50000	-0.04037	-3.6244	-10.732E-6
-0.16764 3.6497E-6						
1 Displacement Grid 1	40.10000	56.20000	-3.50000	-0.04257	-3.6244	-10.809E-6
-0.16856 3.6699E-6						
1 Displacement Grid 1	41.10000	56.20000	-3.50000	-0.04257	-3.6244	-10.809E-6
-0.16856 3.6699E-6						
1 Displacement Grid 1	42.10000	56.20000	-3.50000	-0.04037	-3.6244	-10.732E-6
-0.16764 3.6497E-6						
1 Displacement Grid 1	43.10000	56.20000	-3.50000	-0.03599	-3.6244	-10.578E-6



-0.16579	3.6095E-6						
1 Displacement Grid 1	44.10000	56.20000	-3.50000	-0.02948	-3.6244	-10.345E-6	
-0.16304	3.5496E-6						
1 Displacement Grid 1	45.10000	56.20000	-3.50000	-0.02090	-3.6244	-10.034E-6	
-0.15942	3.4708E-6						
1 Displacement Grid 1	46.10000	56.20000	-3.50000	-0.01040	-3.6244	-9.6463E-6	
-0.15496	3.3738E-6						
1 Displacement Grid 1	47.10000	56.20000	-3.50000	0.00185	-3.6244	-9.1850E-6	
-0.14974	3.2601E-6						
1 Displacement Grid 1	48.10000	56.20000	-3.50000	0.01558	-3.6244	-8.6563E-6	
-0.14382	3.1313E-6						
1 Displacement Grid 1	49.10000	56.20000	-3.50000	0.03047	-3.6244	-8.0700E-6	
-0.13732	2.9897E-6						
1 Displacement Grid 1	50.10000	56.20000	-3.50000	0.04612	-3.6244	-7.4397E-6	
-0.13034	2.8377E-6						
1 Displacement Grid 1	51.10000	56.20000	-3.50000	0.06210	-3.6244	-6.7818E-6	
-0.12302	2.6785E-6						
1 Displacement Grid 1	52.10000	56.20000	-3.50000	0.07794	-3.6244	-6.1150E-6	
-0.11551	2.5149E-6						
1 Displacement Grid 1	53.10000	56.20000	-3.50000	0.09321	-3.6244	-5.4575E-6	
-0.10793	2.3500E-6						
1 Displacement Grid 1	54.10000	56.20000	-3.50000	0.10751	-3.6244	-4.8259E-6	
-0.10044	2.1868E-6						
1 Displacement Grid 1	55.10000	56.20000	-3.50000	0.12052	-3.6244	-4.2334E-6	
-0.093125	2.0276E-6						
1 Displacement Grid 1	56.10000	56.20000	-3.50000	0.13197	-3.6244	-3.6892E-6	
-0.086093	1.8745E-6						
1 Displacement Grid 1	57.10000	56.20000	-3.50000	0.14173	-3.6244	-3.1983E-6	
-0.079409	1.7290E-6						
1 Displacement Grid 1	58.10000	56.20000	-3.50000	0.14972	-3.6244	-2.7622E-6	
-0.073119	1.5921E-6						
1 Displacement Grid 1	59.10000	56.20000	-3.50000	0.15595	-3.6244	-2.3793E-6	
-0.067248	1.4643E-6						
1 Displacement Grid 1	60.10000	56.20000	-3.50000	0.16046	-3.6244	-2.0465E-6	
-0.061805	1.3458E-6						
1 Displacement Grid 1	61.10000	56.20000	-3.50000	0.16339	-3.6244	-1.7592E-6	
-0.056787	1.2365E-6						
1 Displacement Grid 1	62.10000	56.20000	-3.50000	0.16486	-3.6244	-1.5125E-6	
-0.052178	1.1362E-6						
1 Displacement Grid 1	63.10000	56.20000	-3.50000	0.16504	-3.6244	-1.3014E-6	
-0.047959	1.0443E-6						
1 Displacement Grid 1	64.10000	56.20000	-3.50000	0.16410	-3.6244	-1.1212E-6	
-0.044106	960.40E-9						
1 Displacement Grid 1	65.10000	56.20000	-3.50000	0.16220	-3.6244	-967.51E-9	
-0.040592	883.89E-9						
1 Displacement Grid 1	66.10000	56.20000	-3.50000	0.15952	-3.6244	-836.49E-9	
-0.037391	814.20E-9						
1 Displacement Grid 1	67.10000	56.20000	-3.50000	0.15618	-3.6244	-724.74E-9	
-0.034477	750.74E-9						
1 Displacement Grid 1	68.10000	56.20000	-3.50000	0.15234	-3.6244	-629.33E-9	
-0.031824	692.98E-9						
1 Displacement Grid 1	69.10000	56.20000	-3.50000	0.14810	-3.6244	-547.77E-9	
-0.029409	640.40E-9						
1 Displacement Grid 1	70.10000	56.20000	-3.50000	0.14359	-3.6244	-477.93E-9	
-0.027209	592.50E-9						
1 Displacement Grid 1	71.10000	56.20000	-3.50000	0.13887	-3.6244	-418.01E-9	
-0.025205	548.86E-9						
1 Displacement Grid 1	72.10000	56.20000	-3.50000	0.13404	-3.6244	-366.50E-9	
-0.023377	509.06E-9						
1 Displacement Grid 1	73.10000	56.20000	-3.50000	0.12915	-3.6244	-322.12E-9	
-0.021709	472.73E-9						
1 Displacement Grid 1	74.10000	56.20000	-3.50000	0.12426	-3.6244	-283.80E-9	
-0.020185	439.54E-9						
1 Displacement Grid 1	75.10000	56.20000	-3.50000	0.11940	-3.6244	-250.63E-9	
-0.018791	409.19E-9						
1 Displacement Grid 1	76.10000	56.20000	-3.50000	0.11462	-3.6244	-221.86E-9	
-0.017515	381.41E-9						
1 Displacement Grid 1	77.10000	56.20000	-3.50000	0.10994	-3.6244	-196.85E-9	
-0.016345	355.94E-9						
1 Displacement Grid 1	78.10000	56.20000	-3.50000	0.10538	-3.6244	-175.05E-9	
-0.015272	332.57E-9						

1 Displacement Grid 1	79.10000	56.20000	-3.50000	0.10095	-3.6244	-156.01E-9
-0.014286 311.10E-9						
1 Displacement Grid 1	80.10000	56.20000	-3.50000	0.09667	-3.6244	-139.33E-9
-0.013379 291.35E-9						
1 Displacement Grid 1	81.10000	56.20000	-3.50000	0.09254	-3.6244	-124.70E-9
-0.012544 273.16E-9						
1 Displacement Grid 1	0.10000	57.20000	-3.50000	0.09056	-3.6244	-118.01E-9
-0.012152 264.62E-9						
1 Displacement Grid 1	1.10000	57.20000	-3.50000	0.09456	-3.6244	-131.52E-9
-0.012943 281.84E-9						
1 Displacement Grid 1	2.10000	57.20000	-3.50000	0.09871	-3.6244	-146.86E-9
-0.013799 300.49E-9						
1 Displacement Grid 1	3.10000	57.20000	-3.50000	0.10300	-3.6244	-164.31E-9
-0.014728 320.71E-9						
1 Displacement Grid 1	4.10000	57.20000	-3.50000	0.10742	-3.6244	-184.20E-9
-0.015736 342.67E-9						
1 Displacement Grid 1	5.10000	57.20000	-3.50000	0.11197	-3.6244	-206.92E-9
-0.016831 366.52E-9						
1 Displacement Grid 1	6.10000	57.20000	-3.50000	0.11662	-3.6244	-232.93E-9
-0.018023 392.46E-9						
1 Displacement Grid 1	7.10000	57.20000	-3.50000	0.12135	-3.6244	-262.75E-9
-0.019319 420.70E-9						
1 Displacement Grid 1	8.10000	57.20000	-3.50000	0.12614	-3.6244	-297.01E-9
-0.020732 451.46E-9						
1 Displacement Grid 1	9.10000	57.20000	-3.50000	0.13095	-3.6244	-336.45E-9
-0.022273 485.00E-9						
1 Displacement Grid 1	10.10000	57.20000	-3.50000	0.13573	-3.6244	-381.94E-9
-0.023953 521.60E-9						
1 Displacement Grid 1	11.10000	57.20000	-3.50000	0.14044	-3.6244	-434.47E-9
-0.025788 561.55E-9						
1 Displacement Grid 1	12.10000	57.20000	-3.50000	0.14502	-3.6244	-495.24E-9
-0.027792 605.18E-9						
1 Displacement Grid 1	13.10000	57.20000	-3.50000	0.14938	-3.6244	-565.64E-9
-0.029981 652.85E-9						
1 Displacement Grid 1	14.10000	57.20000	-3.50000	0.15346	-3.6244	-647.25E-9
-0.032372 704.91E-9						
1 Displacement Grid 1	15.10000	57.20000	-3.50000	0.15714	-3.6244	-741.94E-9
-0.034983 761.77E-9						
1 Displacement Grid 1	16.10000	57.20000	-3.50000	0.16033	-3.6244	-851.81E-9
-0.037833 823.83E-9						
1 Displacement Grid 1	17.10000	57.20000	-3.50000	0.16292	-3.6244	-979.26E-9
-0.040941 891.49E-9						
1 Displacement Grid 1	18.10000	57.20000	-3.50000	0.16477	-3.6244	-1.1269E-6
-0.044324 965.16E-9						
1 Displacement Grid 1	19.10000	57.20000	-3.50000	0.16578	-3.6244	-1.2977E-6
-0.048001 1.0452E-6						
1 Displacement Grid 1	20.10000	57.20000	-3.50000	0.16580	-3.6244	-1.4946E-6
-0.051985 1.1319E-6						
1 Displacement Grid 1	21.10000	57.20000	-3.50000	0.16472	-3.6244	-1.7207E-6
-0.056286 1.2256E-6						
1 Displacement Grid 1	22.10000	57.20000	-3.50000	0.16244	-3.6244	-1.9787E-6
-0.060911 1.3263E-6						
1 Displacement Grid 1	23.10000	57.20000	-3.50000	0.15889	-3.6244	-2.2710E-6
-0.065855 1.4339E-6						
1 Displacement Grid 1	24.10000	57.20000	-3.50000	0.15403	-3.6244	-2.5988E-6
-0.071104 1.5482E-6						
1 Displacement Grid 1	25.10000	57.20000	-3.50000	0.14785	-3.6244	-2.9624E-6
-0.076634 1.6686E-6						
1 Displacement Grid 1	26.10000	57.20000	-3.50000	0.14042	-3.6244	-3.3598E-6
-0.082403 1.7942E-6						
1 Displacement Grid 1	27.10000	57.20000	-3.50000	0.13186	-3.6244	-3.7870E-6
-0.088355 1.9238E-6						
1 Displacement Grid 1	28.10000	57.20000	-3.50000	0.12233	-3.6244	-4.2376E-6
-0.094418 2.0558E-6						
1 Displacement Grid 1	29.10000	57.20000	-3.50000	0.11207	-3.6244	-4.7029E-6
-0.10051 2.1883E-6						
1 Displacement Grid 1	30.10000	57.20000	-3.50000	0.10137	-3.6244	-5.1724E-6
-0.10652 2.3193E-6						
1 Displacement Grid 1	31.10000	57.20000	-3.50000	0.09051	-3.6244	-5.6346E-6
-0.11236 2.4465E-6						
1 Displacement Grid 1	32.10000	57.20000	-3.50000	0.07982	-3.6244	-6.0780E-6

-0.11793	2.5676E-6						
1 Displacement Grid 1	33.10000	57.20000	-3.50000	0.06960	-3.6244	-6.4919E-6	
-0.12312	2.6806E-6						
1 Displacement Grid 1	34.10000	57.20000	-3.50000	0.06013	-3.6244	-6.8671E-6	
-0.12784	2.7834E-6						
1 Displacement Grid 1	35.10000	57.20000	-3.50000	0.05164	-3.6244	-7.1968E-6	
-0.13202	2.8743E-6						
1 Displacement Grid 1	36.10000	57.20000	-3.50000	0.04433	-3.6244	-7.4759E-6	
-0.13559	2.9520E-6						
1 Displacement Grid 1	37.10000	57.20000	-3.50000	0.03834	-3.6244	-7.7012E-6	
-0.13850	3.0154E-6						
1 Displacement Grid 1	38.10000	57.20000	-3.50000	0.03377	-3.6244	-7.8710E-6	
-0.14071	3.0635E-6						
1 Displacement Grid 1	39.10000	57.20000	-3.50000	0.03070	-3.6244	-7.9844E-6	
-0.14220	3.0959E-6						
1 Displacement Grid 1	40.10000	57.20000	-3.50000	0.02915	-3.6244	-8.0412E-6	
-0.14295	3.1122E-6						
1 Displacement Grid 1	41.10000	57.20000	-3.50000	0.02915	-3.6244	-8.0412E-6	
-0.14295	3.1122E-6						
1 Displacement Grid 1	42.10000	57.20000	-3.50000	0.03070	-3.6244	-7.9844E-6	
-0.14220	3.0959E-6						
1 Displacement Grid 1	43.10000	57.20000	-3.50000	0.03377	-3.6244	-7.8710E-6	
-0.14071	3.0635E-6						
1 Displacement Grid 1	44.10000	57.20000	-3.50000	0.03834	-3.6244	-7.7012E-6	
-0.13850	3.0154E-6						
1 Displacement Grid 1	45.10000	57.20000	-3.50000	0.04433	-3.6244	-7.4759E-6	
-0.13559	2.9520E-6						
1 Displacement Grid 1	46.10000	57.20000	-3.50000	0.05164	-3.6244	-7.1968E-6	
-0.13202	2.8743E-6						
1 Displacement Grid 1	47.10000	57.20000	-3.50000	0.06013	-3.6244	-6.8671E-6	
-0.12784	2.7834E-6						
1 Displacement Grid 1	48.10000	57.20000	-3.50000	0.06960	-3.6244	-6.4919E-6	
-0.12312	2.6806E-6						
1 Displacement Grid 1	49.10000	57.20000	-3.50000	0.07982	-3.6244	-6.0780E-6	
-0.11793	2.5676E-6						
1 Displacement Grid 1	50.10000	57.20000	-3.50000	0.09051	-3.6244	-5.6346E-6	
-0.11236	2.4465E-6						
1 Displacement Grid 1	51.10000	57.20000	-3.50000	0.10137	-3.6244	-5.1724E-6	
-0.10652	2.3193E-6						
1 Displacement Grid 1	52.10000	57.20000	-3.50000	0.11207	-3.6244	-4.7029E-6	
-0.10051	2.1883E-6						
1 Displacement Grid 1	53.10000	57.20000	-3.50000	0.12233	-3.6244	-4.2376E-6	
-0.094418	2.0558E-6						
1 Displacement Grid 1	54.10000	57.20000	-3.50000	0.13186	-3.6244	-3.7870E-6	
-0.088355	1.9238E-6						
1 Displacement Grid 1	55.10000	57.20000	-3.50000	0.14042	-3.6244	-3.3598E-6	
-0.082403	1.7942E-6						
1 Displacement Grid 1	56.10000	57.20000	-3.50000	0.14785	-3.6244	-2.9624E-6	
-0.076634	1.6686E-6						
1 Displacement Grid 1	57.10000	57.20000	-3.50000	0.15403	-3.6244	-2.5988E-6	
-0.071104	1.5482E-6						
1 Displacement Grid 1	58.10000	57.20000	-3.50000	0.15889	-3.6244	-2.2710E-6	
-0.065855	1.4339E-6						
1 Displacement Grid 1	59.10000	57.20000	-3.50000	0.16244	-3.6244	-1.9787E-6	
-0.060911	1.3263E-6						
1 Displacement Grid 1	60.10000	57.20000	-3.50000	0.16472	-3.6244	-1.7207E-6	
-0.056286	1.2256E-6						
1 Displacement Grid 1	61.10000	57.20000	-3.50000	0.16580	-3.6244	-1.4946E-6	
-0.051985	1.1319E-6						
1 Displacement Grid 1	62.10000	57.20000	-3.50000	0.16578	-3.6244	-1.2977E-6	
-0.048001	1.0452E-6						
1 Displacement Grid 1	63.10000	57.20000	-3.50000	0.16477	-3.6244	-1.1269E-6	
-0.044324	965.16E-9						
1 Displacement Grid 1	64.10000	57.20000	-3.50000	0.16292	-3.6244	-979.26E-9	
-0.040941	891.49E-9						
1 Displacement Grid 1	65.10000	57.20000	-3.50000	0.16033	-3.6244	-851.81E-9	
-0.037833	823.83E-9						
1 Displacement Grid 1	66.10000	57.20000	-3.50000	0.15714	-3.6244	-741.94E-9	
-0.034983	761.77E-9						
1 Displacement Grid 1	67.10000	57.20000	-3.50000	0.15346	-3.6244	-647.25E-9	
-0.032372	704.91E-9						

1 Displacement Grid 1	68.10000	57.20000	-3.50000	0.14938	-3.6244	-565.64E-9
-0.029981 652.85E-9						
1 Displacement Grid 1	69.10000	57.20000	-3.50000	0.14502	-3.6244	-495.24E-9
-0.027792 605.18E-9						
1 Displacement Grid 1	70.10000	57.20000	-3.50000	0.14044	-3.6244	-434.47E-9
-0.025788 561.55E-9						
1 Displacement Grid 1	71.10000	57.20000	-3.50000	0.13573	-3.6244	-381.94E-9
-0.023953 521.60E-9						
1 Displacement Grid 1	72.10000	57.20000	-3.50000	0.13095	-3.6244	-336.45E-9
-0.022273 485.00E-9						
1 Displacement Grid 1	73.10000	57.20000	-3.50000	0.12614	-3.6244	-297.01E-9
-0.020732 451.46E-9						
1 Displacement Grid 1	74.10000	57.20000	-3.50000	0.12135	-3.6244	-262.75E-9
-0.019319 420.70E-9						
1 Displacement Grid 1	75.10000	57.20000	-3.50000	0.11662	-3.6244	-232.93E-9
-0.018023 392.46E-9						
1 Displacement Grid 1	76.10000	57.20000	-3.50000	0.11197	-3.6244	-206.92E-9
-0.016831 366.52E-9						
1 Displacement Grid 1	77.10000	57.20000	-3.50000	0.10742	-3.6244	-184.20E-9
-0.015736 342.67E-9						
1 Displacement Grid 1	78.10000	57.20000	-3.50000	0.10300	-3.6244	-164.31E-9
-0.014728 320.71E-9						
1 Displacement Grid 1	79.10000	57.20000	-3.50000	0.09871	-3.6244	-146.86E-9
-0.013799 300.49E-9						
1 Displacement Grid 1	80.10000	57.20000	-3.50000	0.09456	-3.6244	-131.52E-9
-0.012943 281.84E-9						
1 Displacement Grid 1	81.10000	57.20000	-3.50000	0.09056	-3.6244	-118.01E-9
-0.012152 264.62E-9						
1 Displacement Grid 1	0.10000	58.20000	-3.50000	0.08854	-3.6244	-111.51E-9
-0.011761 256.12E-9						
1 Displacement Grid 1	1.10000	58.20000	-3.50000	0.09241	-3.6244	-123.96E-9
-0.012509 272.40E-9						
1 Displacement Grid 1	2.10000	58.20000	-3.50000	0.09642	-3.6244	-138.04E-9
-0.013317 289.98E-9						
1 Displacement Grid 1	3.10000	58.20000	-3.50000	0.10057	-3.6244	-153.99E-9
-0.014190 309.01E-9						
1 Displacement Grid 1	4.10000	58.20000	-3.50000	0.10486	-3.6244	-172.11E-9
-0.015136 329.60E-9						
1 Displacement Grid 1	5.10000	58.20000	-3.50000	0.10926	-3.6244	-192.70E-9
-0.016160 351.90E-9						
1 Displacement Grid 1	6.10000	58.20000	-3.50000	0.11377	-3.6244	-216.16E-9
-0.017270 376.08E-9						
1 Displacement Grid 1	7.10000	58.20000	-3.50000	0.11838	-3.6244	-242.92E-9
-0.018475 402.32E-9						
1 Displacement Grid 1	8.10000	58.20000	-3.50000	0.12305	-3.6244	-273.50E-9
-0.019783 430.80E-9						
1 Displacement Grid 1	9.10000	58.20000	-3.50000	0.12775	-3.6244	-308.49E-9
-0.021204 461.73E-9						
1 Displacement Grid 1	10.10000	58.20000	-3.50000	0.13246	-3.6244	-348.58E-9
-0.022747 495.34E-9						
1 Displacement Grid 1	11.10000	58.20000	-3.50000	0.13714	-3.6244	-394.57E-9
-0.024425 531.87E-9						
1 Displacement Grid 1	12.10000	58.20000	-3.50000	0.14172	-3.6244	-447.39E-9
-0.026249 571.59E-9						
1 Displacement Grid 1	13.10000	58.20000	-3.50000	0.14615	-3.6244	-508.08E-9
-0.028231 614.75E-9						
1 Displacement Grid 1	14.10000	58.20000	-3.50000	0.15037	-3.6244	-577.86E-9
-0.030385 661.66E-9						
1 Displacement Grid 1	15.10000	58.20000	-3.50000	0.15430	-3.6244	-658.08E-9
-0.032725 712.59E-9						
1 Displacement Grid 1	16.10000	58.20000	-3.50000	0.15787	-3.6244	-750.27E-9
-0.035263 767.85E-9						
1 Displacement Grid 1	17.10000	58.20000	-3.50000	0.16097	-3.6244	-856.11E-9
-0.038012 827.73E-9						
1 Displacement Grid 1	18.10000	58.20000	-3.50000	0.16351	-3.6244	-977.39E-9
-0.040986 892.48E-9						
1 Displacement Grid 1	19.10000	58.20000	-3.50000	0.16541	-3.6244	-1.1160E-6
-0.044195 962.34E-9						
1 Displacement Grid 1	20.10000	58.20000	-3.50000	0.16657	-3.6244	-1.2739E-6
-0.047646 1.0375E-6						
1 Displacement Grid 1	21.10000	58.20000	-3.50000	0.16690	-3.6244	-1.4529E-6

-0.051345	1.1180E-6						
1 Displacement Grid 1	22.10000	58.20000	-3.50000	0.16632	-3.6244	-1.6544E-6	
-0.055290	1.2039E-6						
1 Displacement Grid 1	23.10000	58.20000	-3.50000	0.16480	-3.6244	-1.8798E-6	
-0.059474	1.2950E-6						
1 Displacement Grid 1	24.10000	58.20000	-3.50000	0.16229	-3.6244	-2.1293E-6	
-0.063882	1.3910E-6						
1 Displacement Grid 1	25.10000	58.20000	-3.50000	0.15880	-3.6244	-2.4024E-6	
-0.068490	1.4913E-6						
1 Displacement Grid 1	26.10000	58.20000	-3.50000	0.15437	-3.6244	-2.6973E-6	
-0.073262	1.5952E-6						
1 Displacement Grid 1	27.10000	58.20000	-3.50000	0.14910	-3.6244	-3.0111E-6	
-0.078152	1.7017E-6						
1 Displacement Grid 1	28.10000	58.20000	-3.50000	0.14310	-3.6244	-3.3391E-6	
-0.083104	1.8095E-6						
1 Displacement Grid 1	29.10000	58.20000	-3.50000	0.13653	-3.6244	-3.6756E-6	
-0.088053	1.9172E-6						
1 Displacement Grid 1	30.10000	58.20000	-3.50000	0.12959	-3.6244	-4.0135E-6	
-0.092924	2.0233E-6						
1 Displacement Grid 1	31.10000	58.20000	-3.50000	0.12248	-3.6244	-4.3454E-6	
-0.097642	2.1260E-6						
1 Displacement Grid 1	32.10000	58.20000	-3.50000	0.11543	-3.6244	-4.6638E-6	
-0.10213	2.2236E-6						
1 Displacement Grid 1	33.10000	58.20000	-3.50000	0.10864	-3.6244	-4.9616E-6	
-0.10631	2.3147E-6						
1 Displacement Grid 1	34.10000	58.20000	-3.50000	0.10231	-3.6244	-5.2327E-6	
-0.11011	2.3975E-6						
1 Displacement Grid 1	35.10000	58.20000	-3.50000	0.09660	-3.6244	-5.4719E-6	
-0.11348	2.4709E-6						
1 Displacement Grid 1	36.10000	58.20000	-3.50000	0.09166	-3.6244	-5.6755E-6	
-0.11636	2.5336E-6						
1 Displacement Grid 1	37.10000	58.20000	-3.50000	0.08760	-3.6244	-5.8407E-6	
-0.11872	2.5848E-6						
1 Displacement Grid 1	38.10000	58.20000	-3.50000	0.08449	-3.6244	-5.9657E-6	
-0.12051	2.6238E-6						
1 Displacement Grid 1	39.10000	58.20000	-3.50000	0.08239	-3.6244	-6.0496E-6	
-0.12172	2.6501E-6						
1 Displacement Grid 1	40.10000	58.20000	-3.50000	0.08133	-3.6244	-6.0916E-6	
-0.12232	2.6633E-6						
1 Displacement Grid 1	41.10000	58.20000	-3.50000	0.08133	-3.6244	-6.0916E-6	
-0.12232	2.6633E-6						
1 Displacement Grid 1	42.10000	58.20000	-3.50000	0.08239	-3.6244	-6.0496E-6	
-0.12172	2.6501E-6						
1 Displacement Grid 1	43.10000	58.20000	-3.50000	0.08449	-3.6244	-5.9657E-6	
-0.12051	2.6238E-6						
1 Displacement Grid 1	44.10000	58.20000	-3.50000	0.08760	-3.6244	-5.8407E-6	
-0.11872	2.5848E-6						
1 Displacement Grid 1	45.10000	58.20000	-3.50000	0.09166	-3.6244	-5.6755E-6	
-0.11636	2.5336E-6						
1 Displacement Grid 1	46.10000	58.20000	-3.50000	0.09660	-3.6244	-5.4719E-6	
-0.11348	2.4709E-6						
1 Displacement Grid 1	47.10000	58.20000	-3.50000	0.10231	-3.6244	-5.2327E-6	
-0.11011	2.3975E-6						
1 Displacement Grid 1	48.10000	58.20000	-3.50000	0.10864	-3.6244	-4.9616E-6	
-0.10631	2.3147E-6						
1 Displacement Grid 1	49.10000	58.20000	-3.50000	0.11543	-3.6244	-4.6638E-6	
-0.10213	2.2236E-6						
1 Displacement Grid 1	50.10000	58.20000	-3.50000	0.12248	-3.6244	-4.3454E-6	
-0.097642	2.1260E-6						
1 Displacement Grid 1	51.10000	58.20000	-3.50000	0.12959	-3.6244	-4.0135E-6	
-0.092924	2.0233E-6						
1 Displacement Grid 1	52.10000	58.20000	-3.50000	0.13653	-3.6244	-3.6756E-6	
-0.088053	1.9172E-6						
1 Displacement Grid 1	53.10000	58.20000	-3.50000	0.14310	-3.6244	-3.3391E-6	
-0.083104	1.8095E-6						
1 Displacement Grid 1	54.10000	58.20000	-3.50000	0.14910	-3.6244	-3.0111E-6	
-0.078152	1.7017E-6						
1 Displacement Grid 1	55.10000	58.20000	-3.50000	0.15437	-3.6244	-2.6973E-6	
-0.073262	1.5952E-6						
1 Displacement Grid 1	56.10000	58.20000	-3.50000	0.15880	-3.6244	-2.4024E-6	
-0.068490	1.4913E-6						

1 Displacement Grid 1	57.10000	58.20000	-3.50000	0.16229	-3.6244	-2.1293E-6
-0.063882 1.3910E-6						
1 Displacement Grid 1	58.10000	58.20000	-3.50000	0.16480	-3.6244	-1.8798E-6
-0.059474 1.2950E-6						
1 Displacement Grid 1	59.10000	58.20000	-3.50000	0.16632	-3.6244	-1.6544E-6
-0.055290 1.2039E-6						
1 Displacement Grid 1	60.10000	58.20000	-3.50000	0.16690	-3.6244	-1.4529E-6
-0.051345 1.1180E-6						
1 Displacement Grid 1	61.10000	58.20000	-3.50000	0.16657	-3.6244	-1.2739E-6
-0.047646 1.0375E-6						
1 Displacement Grid 1	62.10000	58.20000	-3.50000	0.16541	-3.6244	-1.1160E-6
-0.044195 962.34E-9						
1 Displacement Grid 1	63.10000	58.20000	-3.50000	0.16351	-3.6244	-977.39E-9
-0.040986 892.48E-9						
1 Displacement Grid 1	64.10000	58.20000	-3.50000	0.16097	-3.6244	-856.11E-9
-0.038012 827.73E-9						
1 Displacement Grid 1	65.10000	58.20000	-3.50000	0.15787	-3.6244	-750.27E-9
-0.035263 767.85E-9						
1 Displacement Grid 1	66.10000	58.20000	-3.50000	0.15430	-3.6244	-658.08E-9
-0.032725 712.59E-9						
1 Displacement Grid 1	67.10000	58.20000	-3.50000	0.15037	-3.6244	-577.86E-9
-0.030385 661.66E-9						
1 Displacement Grid 1	68.10000	58.20000	-3.50000	0.14615	-3.6244	-508.08E-9
-0.028231 614.75E-9						
1 Displacement Grid 1	69.10000	58.20000	-3.50000	0.14172	-3.6244	-447.39E-9
-0.026249 571.59E-9						
1 Displacement Grid 1	70.10000	58.20000	-3.50000	0.13714	-3.6244	-394.57E-9
-0.024425 531.87E-9						
1 Displacement Grid 1	71.10000	58.20000	-3.50000	0.13246	-3.6244	-348.58E-9
-0.022747 495.34E-9						
1 Displacement Grid 1	72.10000	58.20000	-3.50000	0.12775	-3.6244	-308.49E-9
-0.021204 461.73E-9						
1 Displacement Grid 1	73.10000	58.20000	-3.50000	0.12305	-3.6244	-273.50E-9
-0.019783 430.80E-9						
1 Displacement Grid 1	74.10000	58.20000	-3.50000	0.11838	-3.6244	-242.92E-9
-0.018475 402.32E-9						
1 Displacement Grid 1	75.10000	58.20000	-3.50000	0.11377	-3.6244	-216.16E-9
-0.017270 376.08E-9						
1 Displacement Grid 1	76.10000	58.20000	-3.50000	0.10926	-3.6244	-192.70E-9
-0.016160 351.90E-9						
1 Displacement Grid 1	77.10000	58.20000	-3.50000	0.10486	-3.6244	-172.11E-9
-0.015136 329.60E-9						
1 Displacement Grid 1	78.10000	58.20000	-3.50000	0.10057	-3.6244	-153.99E-9
-0.014190 309.01E-9						
1 Displacement Grid 1	79.10000	58.20000	-3.50000	0.09642	-3.6244	-138.04E-9
-0.013317 289.98E-9						
1 Displacement Grid 1	80.10000	58.20000	-3.50000	0.09241	-3.6244	-123.96E-9
-0.012509 272.40E-9						
1 Displacement Grid 1	81.10000	58.20000	-3.50000	0.08854	-3.6244	-111.51E-9
-0.011761 256.12E-9						
1 Displacement Grid 1	0.10000	59.20000	-3.50000	0.08650	-3.6244	-105.22E-9
-0.011374 247.69E-9						
1 Displacement Grid 1	1.10000	59.20000	-3.50000	0.09023	-3.6244	-116.67E-9
-0.012080 263.05E-9						
1 Displacement Grid 1	2.10000	59.20000	-3.50000	0.09411	-3.6244	-129.57E-9
-0.012841 279.62E-9						
1 Displacement Grid 1	3.10000	59.20000	-3.50000	0.09812	-3.6244	-144.13E-9
-0.013661 297.49E-9						
1 Displacement Grid 1	4.10000	59.20000	-3.50000	0.10225	-3.6244	-160.59E-9
-0.014547 316.77E-9						
1 Displacement Grid 1	5.10000	59.20000	-3.50000	0.10651	-3.6244	-179.23E-9
-0.015503 337.60E-9						
1 Displacement Grid 1	6.10000	59.20000	-3.50000	0.11088	-3.6244	-200.35E-9
-0.016537 360.12E-9						
1 Displacement Grid 1	7.10000	59.20000	-3.50000	0.11534	-3.6244	-224.32E-9
-0.017655 384.46E-9						
1 Displacement Grid 1	8.10000	59.20000	-3.50000	0.11988	-3.6244	-251.57E-9
-0.018865 410.80E-9						
1 Displacement Grid 1	9.10000	59.20000	-3.50000	0.12447	-3.6244	-282.56E-9
-0.020173 439.29E-9						
1 Displacement Grid 1	10.10000	59.20000	-3.50000	0.12908	-3.6244	-317.85E-9

-0.021590	470.13E-9						
1 Displacement Grid 1		11.10000	59.20000	-3.50000	0.13368	-3.6244	-358.08E-9
-0.023122	503.51E-9						
1 Displacement Grid 1		12.10000	59.20000	-3.50000	0.13823	-3.6244	-403.94E-9
-0.024781	539.63E-9						
1 Displacement Grid 1		13.10000	59.20000	-3.50000	0.14269	-3.6244	-456.25E-9
-0.026576	578.71E-9						
1 Displacement Grid 1		14.10000	59.20000	-3.50000	0.14699	-3.6244	-515.90E-9
-0.028516	620.95E-9						
1 Displacement Grid 1		15.10000	59.20000	-3.50000	0.15107	-3.6244	-583.90E-9
-0.030612	666.58E-9						
1 Displacement Grid 1		16.10000	59.20000	-3.50000	0.15489	-3.6244	-661.34E-9
-0.032873	715.81E-9						
1 Displacement Grid 1		17.10000	59.20000	-3.50000	0.15836	-3.6244	-749.37E-9
-0.035308	768.83E-9						
1 Displacement Grid 1		18.10000	59.20000	-3.50000	0.16141	-3.6244	-849.24E-9
-0.037925	825.82E-9						
1 Displacement Grid 1		19.10000	59.20000	-3.50000	0.16397	-3.6244	-962.19E-9
-0.040730	886.90E-9						
1 Displacement Grid 1		20.10000	59.20000	-3.50000	0.16597	-3.6244	-1.0894E-6
-0.043728	952.17E-9						
1 Displacement Grid 1		21.10000	59.20000	-3.50000	0.16735	-3.6244	-1.2319E-6
-0.046917	1.0216E-6						
1 Displacement Grid 1		22.10000	59.20000	-3.50000	0.16805	-3.6244	-1.3907E-6
-0.050296	1.0952E-6						
1 Displacement Grid 1		23.10000	59.20000	-3.50000	0.16803	-3.6244	-1.5660E-6
-0.053854	1.1727E-6						
1 Displacement Grid 1		24.10000	59.20000	-3.50000	0.16726	-3.6244	-1.7579E-6
-0.057577	1.2537E-6						
1 Displacement Grid 1		25.10000	59.20000	-3.50000	0.16577	-3.6244	-1.9658E-6
-0.061441	1.3378E-6						
1 Displacement Grid 1		26.10000	59.20000	-3.50000	0.16356	-3.6244	-2.1880E-6
-0.065418	1.4244E-6						
1 Displacement Grid 1		27.10000	59.20000	-3.50000	0.16071	-3.6244	-2.4222E-6
-0.069470	1.5126E-6						
1 Displacement Grid 1		28.10000	59.20000	-3.50000	0.15729	-3.6244	-2.6652E-6
-0.073551	1.6015E-6						
1 Displacement Grid 1		29.10000	59.20000	-3.50000	0.15342	-3.6244	-2.9129E-6
-0.077611	1.6899E-6						
1 Displacement Grid 1		30.10000	59.20000	-3.50000	0.14923	-3.6244	-3.1606E-6
-0.081594	1.7766E-6						
1 Displacement Grid 1		31.10000	59.20000	-3.50000	0.14486	-3.6244	-3.4034E-6
-0.085441	1.8604E-6						
1 Displacement Grid 1		32.10000	59.20000	-3.50000	0.14046	-3.6244	-3.6362E-6
-0.089092	1.9399E-6						
1 Displacement Grid 1		33.10000	59.20000	-3.50000	0.13618	-3.6244	-3.8542E-6
-0.092491	2.0139E-6						
1 Displacement Grid 1		34.10000	59.20000	-3.50000	0.13215	-3.6244	-4.0530E-6
-0.095584	2.0812E-6						
1 Displacement Grid 1		35.10000	59.20000	-3.50000	0.12849	-3.6244	-4.2290E-6
-0.098324	2.1408E-6						
1 Displacement Grid 1		36.10000	59.20000	-3.50000	0.12530	-3.6244	-4.3794E-6
-0.10067	2.1919E-6						
1 Displacement Grid 1		37.10000	59.20000	-3.50000	0.12266	-3.6244	-4.5018E-6
-0.10258	2.2336E-6						
1 Displacement Grid 1		38.10000	59.20000	-3.50000	0.12063	-3.6244	-4.5948E-6
-0.10404	2.2654E-6						
1 Displacement Grid 1		39.10000	59.20000	-3.50000	0.11926	-3.6244	-4.6573E-6
-0.10503	2.2868E-6						
1 Displacement Grid 1		40.10000	59.20000	-3.50000	0.11857	-3.6244	-4.6887E-6
-0.10552	2.2976E-6						
1 Displacement Grid 1		41.10000	59.20000	-3.50000	0.11857	-3.6244	-4.6887E-6
-0.10552	2.2976E-6						
1 Displacement Grid 1		42.10000	59.20000	-3.50000	0.11926	-3.6244	-4.6573E-6
-0.10503	2.2868E-6						
1 Displacement Grid 1		43.10000	59.20000	-3.50000	0.12063	-3.6244	-4.5948E-6
-0.10404	2.2654E-6						
1 Displacement Grid 1		44.10000	59.20000	-3.50000	0.12266	-3.6244	-4.5018E-6
-0.10258	2.2336E-6						
1 Displacement Grid 1		45.10000	59.20000	-3.50000	0.12530	-3.6244	-4.3794E-6
-0.10067	2.1919E-6						

1 Displacement Grid 1	46.10000	59.20000	-3.50000	0.12849	-3.6244	-4.2290E-6
-0.098324 2.1408E-6						
1 Displacement Grid 1	47.10000	59.20000	-3.50000	0.13215	-3.6244	-4.0530E-6
-0.095584 2.0812E-6						
1 Displacement Grid 1	48.10000	59.20000	-3.50000	0.13618	-3.6244	-3.8542E-6
-0.092491 2.0139E-6						
1 Displacement Grid 1	49.10000	59.20000	-3.50000	0.14046	-3.6244	-3.6362E-6
-0.089092 1.9399E-6						
1 Displacement Grid 1	50.10000	59.20000	-3.50000	0.14486	-3.6244	-3.4034E-6
-0.085441 1.8604E-6						
1 Displacement Grid 1	51.10000	59.20000	-3.50000	0.14923	-3.6244	-3.1606E-6
-0.081594 1.7766E-6						
1 Displacement Grid 1	52.10000	59.20000	-3.50000	0.15342	-3.6244	-2.9129E-6
-0.077611 1.6899E-6						
1 Displacement Grid 1	53.10000	59.20000	-3.50000	0.15729	-3.6244	-2.6652E-6
-0.073551 1.6015E-6						
1 Displacement Grid 1	54.10000	59.20000	-3.50000	0.16071	-3.6244	-2.4222E-6
-0.069470 1.5126E-6						
1 Displacement Grid 1	55.10000	59.20000	-3.50000	0.16356	-3.6244	-2.1880E-6
-0.065418 1.4244E-6						
1 Displacement Grid 1	56.10000	59.20000	-3.50000	0.16577	-3.6244	-1.9658E-6
-0.061441 1.3378E-6						
1 Displacement Grid 1	57.10000	59.20000	-3.50000	0.16726	-3.6244	-1.7579E-6
-0.057577 1.2537E-6						
1 Displacement Grid 1	58.10000	59.20000	-3.50000	0.16803	-3.6244	-1.5660E-6
-0.053854 1.1727E-6						
1 Displacement Grid 1	59.10000	59.20000	-3.50000	0.16805	-3.6244	-1.3907E-6
-0.050296 1.0952E-6						
1 Displacement Grid 1	60.10000	59.20000	-3.50000	0.16735	-3.6244	-1.2319E-6
-0.046917 1.0216E-6						
1 Displacement Grid 1	61.10000	59.20000	-3.50000	0.16597	-3.6244	-1.0894E-6
-0.043728 952.17E-9						
1 Displacement Grid 1	62.10000	59.20000	-3.50000	0.16397	-3.6244	-962.19E-9
-0.040730 886.90E-9						
1 Displacement Grid 1	63.10000	59.20000	-3.50000	0.16141	-3.6244	-849.24E-9
-0.037925 825.82E-9						
1 Displacement Grid 1	64.10000	59.20000	-3.50000	0.15836	-3.6244	-749.37E-9
-0.035308 768.83E-9						
1 Displacement Grid 1	65.10000	59.20000	-3.50000	0.15489	-3.6244	-661.34E-9
-0.032873 715.81E-9						
1 Displacement Grid 1	66.10000	59.20000	-3.50000	0.15107	-3.6244	-583.90E-9
-0.030612 666.58E-9						
1 Displacement Grid 1	67.10000	59.20000	-3.50000	0.14699	-3.6244	-515.90E-9
-0.028516 620.95E-9						
1 Displacement Grid 1	68.10000	59.20000	-3.50000	0.14269	-3.6244	-456.25E-9
-0.026576 578.71E-9						
1 Displacement Grid 1	69.10000	59.20000	-3.50000	0.13823	-3.6244	-403.94E-9
-0.024781 539.63E-9						
1 Displacement Grid 1	70.10000	59.20000	-3.50000	0.13368	-3.6244	-358.08E-9
-0.023122 503.51E-9						
1 Displacement Grid 1	71.10000	59.20000	-3.50000	0.12908	-3.6244	-317.85E-9
-0.021590 470.13E-9						
1 Displacement Grid 1	72.10000	59.20000	-3.50000	0.12447	-3.6244	-282.56E-9
-0.020173 439.29E-9						
1 Displacement Grid 1	73.10000	59.20000	-3.50000	0.11988	-3.6244	-251.57E-9
-0.018865 410.80E-9						
1 Displacement Grid 1	74.10000	59.20000	-3.50000	0.11534	-3.6244	-224.32E-9
-0.017655 384.46E-9						
1 Displacement Grid 1	75.10000	59.20000	-3.50000	0.11088	-3.6244	-200.35E-9
-0.016537 360.12E-9						
1 Displacement Grid 1	76.10000	59.20000	-3.50000	0.10651	-3.6244	-179.23E-9
-0.015503 337.60E-9						
1 Displacement Grid 1	77.10000	59.20000	-3.50000	0.10225	-3.6244	-160.59E-9
-0.014547 316.77E-9						
1 Displacement Grid 1	78.10000	59.20000	-3.50000	0.09812	-3.6244	-144.13E-9
-0.013661 297.49E-9						
1 Displacement Grid 1	79.10000	59.20000	-3.50000	0.09411	-3.6244	-129.57E-9
-0.012841 279.62E-9						
1 Displacement Grid 1	80.10000	59.20000	-3.50000	0.09023	-3.6244	-116.67E-9
-0.012080 263.05E-9						
1 Displacement Grid 1	81.10000	59.20000	-3.50000	0.08650	-3.6244	-105.22E-9



-0.011374	247.69E-9	1 Displacement Grid 1	0.10000	60.20000	-3.50000	0.08444	-3.6244	-99.158E-9
-0.010992	239.36E-9	1 Displacement Grid 1	1.10000	60.20000	-3.50000	0.08804	-3.6244	-109.67E-9
-0.011657	253.85E-9	1 Displacement Grid 1	2.10000	60.20000	-3.50000	0.09177	-3.6244	-121.47E-9
-0.012372	269.43E-9	1 Displacement Grid 1	3.10000	60.20000	-3.50000	0.09564	-3.6244	-134.74E-9
-0.013142	286.19E-9	1 Displacement Grid 1	4.10000	60.20000	-3.50000	0.09963	-3.6244	-149.68E-9
-0.013971	304.23E-9	1 Displacement Grid 1	5.10000	60.20000	-3.50000	0.10373	-3.6244	-166.51E-9
-0.014863	323.67E-9	1 Displacement Grid 1	6.10000	60.20000	-3.50000	0.10795	-3.6244	-185.50E-9
-0.015825	344.61E-9	1 Displacement Grid 1	7.10000	60.20000	-3.50000	0.11227	-3.6244	-206.94E-9
-0.016861	367.17E-9	1 Displacement Grid 1	8.10000	60.20000	-3.50000	0.11666	-3.6244	-231.19E-9
-0.017979	391.50E-9	1 Displacement Grid 1	9.10000	60.20000	-3.50000	0.12112	-3.6244	-258.61E-9
-0.019183	417.73E-9	1 Displacement Grid 1	10.10000	60.20000	-3.50000	0.12562	-3.6244	-289.66E-9
-0.020482	446.01E-9	1 Displacement Grid 1	11.10000	60.20000	-3.50000	0.13012	-3.6244	-324.81E-9
-0.021881	476.48E-9	1 Displacement Grid 1	12.10000	60.20000	-3.50000	0.13461	-3.6244	-364.62E-9
-0.023390	509.33E-9	1 Displacement Grid 1	13.10000	60.20000	-3.50000	0.13903	-3.6244	-409.70E-9
-0.025014	544.69E-9	1 Displacement Grid 1	14.10000	60.20000	-3.50000	0.14335	-3.6244	-460.71E-9
-0.026761	582.74E-9	1 Displacement Grid 1	15.10000	60.20000	-3.50000	0.14752	-3.6244	-518.40E-9
-0.028639	623.63E-9	1 Displacement Grid 1	16.10000	60.20000	-3.50000	0.15149	-3.6244	-583.53E-9
-0.030654	667.51E-9	1 Displacement Grid 1	17.10000	60.20000	-3.50000	0.15520	-3.6244	-656.92E-9
-0.032813	714.51E-9	1 Displacement Grid 1	18.10000	60.20000	-3.50000	0.15860	-3.6244	-739.40E-9
-0.035119	764.73E-9	1 Displacement Grid 1	19.10000	60.20000	-3.50000	0.16164	-3.6244	-831.77E-9
-0.037577	818.25E-9	1 Displacement Grid 1	20.10000	60.20000	-3.50000	0.16425	-3.6244	-934.77E-9
-0.040187	875.07E-9	1 Displacement Grid 1	21.10000	60.20000	-3.50000	0.16639	-3.6244	-1.0490E-6
-0.042946	935.16E-9	1 Displacement Grid 1	22.10000	60.20000	-3.50000	0.16801	-3.6244	-1.1749E-6
-0.045851	998.40E-9	1 Displacement Grid 1	23.10000	60.20000	-3.50000	0.16909	-3.6244	-1.3125E-6
-0.048890	1.0646E-6	1 Displacement Grid 1	24.10000	60.20000	-3.50000	0.16961	-3.6244	-1.4617E-6
-0.052050	1.1334E-6	1 Displacement Grid 1	25.10000	60.20000	-3.50000	0.16957	-3.6244	-1.6217E-6
-0.055311	1.2044E-6	1 Displacement Grid 1	26.10000	60.20000	-3.50000	0.16898	-3.6244	-1.7913E-6
-0.058648	1.2770E-6	1 Displacement Grid 1	27.10000	60.20000	-3.50000	0.16789	-3.6244	-1.9686E-6
-0.062030	1.3507E-6	1 Displacement Grid 1	28.10000	60.20000	-3.50000	0.16635	-3.6244	-2.1513E-6
-0.065420	1.4245E-6	1 Displacement Grid 1	29.10000	60.20000	-3.50000	0.16444	-3.6244	-2.3367E-6
-0.068779	1.4976E-6	1 Displacement Grid 1	30.10000	60.20000	-3.50000	0.16224	-3.6244	-2.5213E-6
-0.072064	1.5691E-6	1 Displacement Grid 1	31.10000	60.20000	-3.50000	0.15985	-3.6244	-2.7018E-6
-0.075227	1.6380E-6	1 Displacement Grid 1	32.10000	60.20000	-3.50000	0.15738	-3.6244	-2.8746E-6
-0.078225	1.7033E-6	1 Displacement Grid 1	33.10000	60.20000	-3.50000	0.15492	-3.6244	-3.0365E-6
-0.081012	1.7639E-6	1 Displacement Grid 1	34.10000	60.20000	-3.50000	0.15256	-3.6244	-3.1844E-6
-0.083546	1.8191E-6							

1 Displacement Grid 1	35.10000	60.20000	-3.50000	0.15039	-3.6244	-3.3156E-6
-0.085790 1.8680E-6						
1 Displacement Grid 1	36.10000	60.20000	-3.50000	0.14849	-3.6244	-3.4279E-6
-0.087711 1.9098E-6						
1 Displacement Grid 1	37.10000	60.20000	-3.50000	0.14690	-3.6244	-3.5195E-6
-0.089280 1.9440E-6						
1 Displacement Grid 1	38.10000	60.20000	-3.50000	0.14567	-3.6244	-3.5893E-6
-0.090477 1.9700E-6						
1 Displacement Grid 1	39.10000	60.20000	-3.50000	0.14483	-3.6244	-3.6363E-6
-0.091284 1.9876E-6						
1 Displacement Grid 1	40.10000	60.20000	-3.50000	0.14441	-3.6244	-3.6599E-6
-0.091690 1.9964E-6						
1 Displacement Grid 1	41.10000	60.20000	-3.50000	0.14441	-3.6244	-3.6599E-6
-0.091690 1.9964E-6						
1 Displacement Grid 1	42.10000	60.20000	-3.50000	0.14483	-3.6244	-3.6363E-6
-0.091284 1.9876E-6						
1 Displacement Grid 1	43.10000	60.20000	-3.50000	0.14567	-3.6244	-3.5893E-6
-0.090477 1.9700E-6						
1 Displacement Grid 1	44.10000	60.20000	-3.50000	0.14690	-3.6244	-3.5195E-6
-0.089280 1.9440E-6						
1 Displacement Grid 1	45.10000	60.20000	-3.50000	0.14849	-3.6244	-3.4279E-6
-0.087711 1.9098E-6						
1 Displacement Grid 1	46.10000	60.20000	-3.50000	0.15039	-3.6244	-3.3156E-6
-0.085790 1.8680E-6						
1 Displacement Grid 1	47.10000	60.20000	-3.50000	0.15256	-3.6244	-3.1844E-6
-0.083546 1.8191E-6						
1 Displacement Grid 1	48.10000	60.20000	-3.50000	0.15492	-3.6244	-3.0365E-6
-0.081012 1.7639E-6						
1 Displacement Grid 1	49.10000	60.20000	-3.50000	0.15738	-3.6244	-2.8746E-6
-0.078225 1.7033E-6						
1 Displacement Grid 1	50.10000	60.20000	-3.50000	0.15985	-3.6244	-2.7018E-6
-0.075227 1.6380E-6						
1 Displacement Grid 1	51.10000	60.20000	-3.50000	0.16224	-3.6244	-2.5213E-6
-0.072064 1.5691E-6						
1 Displacement Grid 1	52.10000	60.20000	-3.50000	0.16444	-3.6244	-2.3367E-6
-0.068779 1.4976E-6						
1 Displacement Grid 1	53.10000	60.20000	-3.50000	0.16635	-3.6244	-2.1513E-6
-0.065420 1.4245E-6						
1 Displacement Grid 1	54.10000	60.20000	-3.50000	0.16789	-3.6244	-1.9686E-6
-0.062030 1.3507E-6						
1 Displacement Grid 1	55.10000	60.20000	-3.50000	0.16898	-3.6244	-1.7913E-6
-0.058648 1.2770E-6						
1 Displacement Grid 1	56.10000	60.20000	-3.50000	0.16957	-3.6244	-1.6217E-6
-0.055311 1.2044E-6						
1 Displacement Grid 1	57.10000	60.20000	-3.50000	0.16961	-3.6244	-1.4617E-6
-0.052050 1.1334E-6						
1 Displacement Grid 1	58.10000	60.20000	-3.50000	0.16909	-3.6244	-1.3125E-6
-0.048890 1.0646E-6						
1 Displacement Grid 1	59.10000	60.20000	-3.50000	0.16801	-3.6244	-1.1749E-6
-0.045851 998.40E-9						
1 Displacement Grid 1	60.10000	60.20000	-3.50000	0.16639	-3.6244	-1.0490E-6
-0.042946 935.16E-9						
1 Displacement Grid 1	61.10000	60.20000	-3.50000	0.16425	-3.6244	-934.77E-9
-0.040187 875.07E-9						
1 Displacement Grid 1	62.10000	60.20000	-3.50000	0.16164	-3.6244	-831.77E-9
-0.037577 818.25E-9						
1 Displacement Grid 1	63.10000	60.20000	-3.50000	0.15860	-3.6244	-739.40E-9
-0.035119 764.73E-9						
1 Displacement Grid 1	64.10000	60.20000	-3.50000	0.15520	-3.6244	-656.92E-9
-0.032813 714.51E-9						
1 Displacement Grid 1	65.10000	60.20000	-3.50000	0.15149	-3.6244	-583.53E-9
-0.030654 667.51E-9						
1 Displacement Grid 1	66.10000	60.20000	-3.50000	0.14752	-3.6244	-518.40E-9
-0.028639 623.63E-9						
1 Displacement Grid 1	67.10000	60.20000	-3.50000	0.14335	-3.6244	-460.71E-9
-0.026761 582.74E-9						
1 Displacement Grid 1	68.10000	60.20000	-3.50000	0.13903	-3.6244	-409.70E-9
-0.025014 544.69E-9						
1 Displacement Grid 1	69.10000	60.20000	-3.50000	0.13461	-3.6244	-364.62E-9
-0.023390 509.33E-9						
1 Displacement Grid 1	70.10000	60.20000	-3.50000	0.13012	-3.6244	-324.81E-9

-0.021881	476.48E-9							
1 Displacement Grid 1		71.10000	60.20000	-3.50000	0.12562	-3.6244	-289.66E-9	
-0.020482	446.01E-9							
1 Displacement Grid 1		72.10000	60.20000	-3.50000	0.12112	-3.6244	-258.61E-9	
-0.019183	417.73E-9							
1 Displacement Grid 1		73.10000	60.20000	-3.50000	0.11666	-3.6244	-231.19E-9	
-0.017979	391.50E-9							
1 Displacement Grid 1		74.10000	60.20000	-3.50000	0.11227	-3.6244	-206.94E-9	
-0.016861	367.17E-9							
1 Displacement Grid 1		75.10000	60.20000	-3.50000	0.10795	-3.6244	-185.50E-9	
-0.015825	344.61E-9							
1 Displacement Grid 1		76.10000	60.20000	-3.50000	0.10373	-3.6244	-166.51E-9	
-0.014863	323.67E-9							
1 Displacement Grid 1		77.10000	60.20000	-3.50000	0.09963	-3.6244	-149.68E-9	
-0.013971	304.23E-9							
1 Displacement Grid 1		78.10000	60.20000	-3.50000	0.09564	-3.6244	-134.74E-9	
-0.013142	286.19E-9							
1 Displacement Grid 1		79.10000	60.20000	-3.50000	0.09177	-3.6244	-121.47E-9	
-0.012372	269.43E-9							
1 Displacement Grid 1		80.10000	60.20000	-3.50000	0.08804	-3.6244	-109.67E-9	
-0.011657	253.85E-9							
1 Displacement Grid 1		81.10000	60.20000	-3.50000	0.08444	-3.6244	-99.158E-9	
-0.010992	239.36E-9							
1 Displacement Grid 1		0.10000	61.20000	-3.50000	0.08236	-3.6244	-93.344E-9	
-0.010615	231.15E-9							
1 Displacement Grid 1		1.10000	61.20000	-3.50000	0.08583	-3.6244	-102.98E-9	
-0.011241	244.80E-9							
1 Displacement Grid 1		2.10000	61.20000	-3.50000	0.08942	-3.6244	-113.76E-9	
-0.011914	259.44E-9							
1 Displacement Grid 1		3.10000	61.20000	-3.50000	0.09314	-3.6244	-125.83E-9	
-0.012635	275.15E-9							
1 Displacement Grid 1		4.10000	61.20000	-3.50000	0.09698	-3.6244	-139.36E-9	
-0.013410	292.01E-9							
1 Displacement Grid 1		5.10000	61.20000	-3.50000	0.10094	-3.6244	-154.55E-9	
-0.014242	310.13E-9							
1 Displacement Grid 1		6.10000	61.20000	-3.50000	0.10500	-3.6244	-171.60E-9	
-0.015135	329.58E-9							
1 Displacement Grid 1		7.10000	61.20000	-3.50000	0.10916	-3.6244	-190.76E-9	
-0.016095	350.48E-9							
1 Displacement Grid 1		8.10000	61.20000	-3.50000	0.11341	-3.6244	-212.31E-9	
-0.017126	372.94E-9							
1 Displacement Grid 1		9.10000	61.20000	-3.50000	0.11772	-3.6244	-236.56E-9	
-0.018234	397.06E-9							
1 Displacement Grid 1		10.10000	61.20000	-3.50000	0.12208	-3.6244	-263.85E-9	
-0.019424	422.98E-9							
1 Displacement Grid 1		11.10000	61.20000	-3.50000	0.12647	-3.6244	-294.56E-9	
-0.020702	450.80E-9							
1 Displacement Grid 1		12.10000	61.20000	-3.50000	0.13086	-3.6244	-329.11E-9	
-0.022073	480.65E-9							
1 Displacement Grid 1		13.10000	61.20000	-3.50000	0.13522	-3.6244	-367.97E-9	
-0.023542	512.65E-9							
1 Displacement Grid 1		14.10000	61.20000	-3.50000	0.13951	-3.6244	-411.63E-9	
-0.025117	546.93E-9							
1 Displacement Grid 1		15.10000	61.20000	-3.50000	0.14370	-3.6244	-460.62E-9	
-0.026800	583.60E-9							
1 Displacement Grid 1		16.10000	61.20000	-3.50000	0.14775	-3.6244	-515.50E-9	
-0.028598	622.74E-9							
1 Displacement Grid 1		17.10000	61.20000	-3.50000	0.15161	-3.6244	-576.83E-9	
-0.030514	664.45E-9							
1 Displacement Grid 1		18.10000	61.20000	-3.50000	0.15523	-3.6244	-645.16E-9	
-0.032550	708.78E-9							
1 Displacement Grid 1		19.10000	61.20000	-3.50000	0.15858	-3.6244	-721.00E-9	
-0.034707	755.76E-9							
1 Displacement Grid 1		20.10000	61.20000	-3.50000	0.16161	-3.6244	-804.80E-9	
-0.036985	805.35E-9							
1 Displacement Grid 1		21.10000	61.20000	-3.50000	0.16429	-3.6244	-896.89E-9	
-0.039380	857.50E-9							
1 Displacement Grid 1		22.10000	61.20000	-3.50000	0.16657	-3.6244	-997.44E-9	
-0.041886	912.06E-9							
1 Displacement Grid 1		23.10000	61.20000	-3.50000	0.16843	-3.6244	-1.1064E-6	
-0.044493	968.84E-9							

1 Displacement Grid 1	24.10000	61.20000	-3.50000	0.16987	-3.6244	-1.2234E-6
-0.047189 1.0275E-6						
1 Displacement Grid 1	25.10000	61.20000	-3.50000	0.17087	-3.6244	-1.3479E-6
-0.049956 1.0878E-6						
1 Displacement Grid 1	26.10000	61.20000	-3.50000	0.17144	-3.6244	-1.4788E-6
-0.052773 1.1491E-6						
1 Displacement Grid 1	27.10000	61.20000	-3.50000	0.17162	-3.6244	-1.6148E-6
-0.055614 1.2110E-6						
1 Displacement Grid 1	28.10000	61.20000	-3.50000	0.17142	-3.6244	-1.7541E-6
-0.058451 1.2727E-6						
1 Displacement Grid 1	29.10000	61.20000	-3.50000	0.17092	-3.6244	-1.8946E-6
-0.061251 1.3337E-6						
1 Displacement Grid 1	30.10000	61.20000	-3.50000	0.17015	-3.6244	-2.0342E-6
-0.063980 1.3931E-6						
1 Displacement Grid 1	31.10000	61.20000	-3.50000	0.16919	-3.6244	-2.1702E-6
-0.066602 1.4502E-6						
1 Displacement Grid 1	32.10000	61.20000	-3.50000	0.16810	-3.6244	-2.3004E-6
-0.069082 1.5042E-6						
1 Displacement Grid 1	33.10000	61.20000	-3.50000	0.16695	-3.6244	-2.4222E-6
-0.071384 1.5543E-6						
1 Displacement Grid 1	34.10000	61.20000	-3.50000	0.16580	-3.6244	-2.5336E-6
-0.073476 1.5999E-6						
1 Displacement Grid 1	35.10000	61.20000	-3.50000	0.16472	-3.6244	-2.6324E-6
-0.075327 1.6402E-6						
1 Displacement Grid 1	36.10000	61.20000	-3.50000	0.16374	-3.6244	-2.7172E-6
-0.076911 1.6747E-6						
1 Displacement Grid 1	37.10000	61.20000	-3.50000	0.16291	-3.6244	-2.7865E-6
-0.078205 1.7028E-6						
1 Displacement Grid 1	38.10000	61.20000	-3.50000	0.16226	-3.6244	-2.8394E-6
-0.079192 1.7243E-6						
1 Displacement Grid 1	39.10000	61.20000	-3.50000	0.16182	-3.6244	-2.8750E-6
-0.079857 1.7388E-6						
1 Displacement Grid 1	40.10000	61.20000	-3.50000	0.16159	-3.6244	-2.8929E-6
-0.080192 1.7461E-6						
1 Displacement Grid 1	41.10000	61.20000	-3.50000	0.16159	-3.6244	-2.8929E-6
-0.080192 1.7461E-6						
1 Displacement Grid 1	42.10000	61.20000	-3.50000	0.16182	-3.6244	-2.8750E-6
-0.079857 1.7388E-6						
1 Displacement Grid 1	43.10000	61.20000	-3.50000	0.16226	-3.6244	-2.8394E-6
-0.079192 1.7243E-6						
1 Displacement Grid 1	44.10000	61.20000	-3.50000	0.16291	-3.6244	-2.7865E-6
-0.078205 1.7028E-6						
1 Displacement Grid 1	45.10000	61.20000	-3.50000	0.16374	-3.6244	-2.7172E-6
-0.076911 1.6747E-6						
1 Displacement Grid 1	46.10000	61.20000	-3.50000	0.16472	-3.6244	-2.6324E-6
-0.075327 1.6402E-6						
1 Displacement Grid 1	47.10000	61.20000	-3.50000	0.16580	-3.6244	-2.5336E-6
-0.073476 1.5999E-6						
1 Displacement Grid 1	48.10000	61.20000	-3.50000	0.16695	-3.6244	-2.4222E-6
-0.071384 1.5543E-6						
1 Displacement Grid 1	49.10000	61.20000	-3.50000	0.16810	-3.6244	-2.3004E-6
-0.069082 1.5042E-6						
1 Displacement Grid 1	50.10000	61.20000	-3.50000	0.16919	-3.6244	-2.1702E-6
-0.066602 1.4502E-6						
1 Displacement Grid 1	51.10000	61.20000	-3.50000	0.17015	-3.6244	-2.0342E-6
-0.063980 1.3931E-6						
1 Displacement Grid 1	52.10000	61.20000	-3.50000	0.17092	-3.6244	-1.8946E-6
-0.061251 1.3337E-6						
1 Displacement Grid 1	53.10000	61.20000	-3.50000	0.17142	-3.6244	-1.7541E-6
-0.058451 1.2727E-6						
1 Displacement Grid 1	54.10000	61.20000	-3.50000	0.17162	-3.6244	-1.6148E-6
-0.055614 1.2110E-6						
1 Displacement Grid 1	55.10000	61.20000	-3.50000	0.17144	-3.6244	-1.4788E-6
-0.052773 1.1491E-6						
1 Displacement Grid 1	56.10000	61.20000	-3.50000	0.17087	-3.6244	-1.3479E-6
-0.049956 1.0878E-6						
1 Displacement Grid 1	57.10000	61.20000	-3.50000	0.16987	-3.6244	-1.2234E-6
-0.047189 1.0275E-6						
1 Displacement Grid 1	58.10000	61.20000	-3.50000	0.16843	-3.6244	-1.1064E-6
-0.044493 968.84E-9						
1 Displacement Grid 1	59.10000	61.20000	-3.50000	0.16657	-3.6244	-997.44E-9

-0.041886	912.06E-9							
1 Displacement Grid 1		60.10000	61.20000	-3.50000	0.16429	-3.6244	-896.89E-9	
-0.039380	857.50E-9							
1 Displacement Grid 1		61.10000	61.20000	-3.50000	0.16161	-3.6244	-804.80E-9	
-0.036985	805.35E-9							
1 Displacement Grid 1		62.10000	61.20000	-3.50000	0.15858	-3.6244	-721.00E-9	
-0.034707	755.76E-9							
1 Displacement Grid 1		63.10000	61.20000	-3.50000	0.15523	-3.6244	-645.16E-9	
-0.032550	708.78E-9							
1 Displacement Grid 1		64.10000	61.20000	-3.50000	0.15161	-3.6244	-576.83E-9	
-0.030514	664.45E-9							
1 Displacement Grid 1		65.10000	61.20000	-3.50000	0.14775	-3.6244	-515.50E-9	
-0.028598	622.74E-9							
1 Displacement Grid 1		66.10000	61.20000	-3.50000	0.14370	-3.6244	-460.62E-9	
-0.026800	583.60E-9							
1 Displacement Grid 1		67.10000	61.20000	-3.50000	0.13951	-3.6244	-411.63E-9	
-0.025117	546.93E-9							
1 Displacement Grid 1		68.10000	61.20000	-3.50000	0.13522	-3.6244	-367.97E-9	
-0.023542	512.65E-9							
1 Displacement Grid 1		69.10000	61.20000	-3.50000	0.13086	-3.6244	-329.11E-9	
-0.022073	480.65E-9							
1 Displacement Grid 1		70.10000	61.20000	-3.50000	0.12647	-3.6244	-294.56E-9	
-0.020702	450.80E-9							
1 Displacement Grid 1		71.10000	61.20000	-3.50000	0.12208	-3.6244	-263.85E-9	
-0.019424	422.98E-9							
1 Displacement Grid 1		72.10000	61.20000	-3.50000	0.11772	-3.6244	-236.56E-9	
-0.018234	397.06E-9							
1 Displacement Grid 1		73.10000	61.20000	-3.50000	0.11341	-3.6244	-212.31E-9	
-0.017126	372.94E-9							
1 Displacement Grid 1		74.10000	61.20000	-3.50000	0.10916	-3.6244	-190.76E-9	
-0.016095	350.48E-9							
1 Displacement Grid 1		75.10000	61.20000	-3.50000	0.10500	-3.6244	-171.60E-9	
-0.015135	329.58E-9							
1 Displacement Grid 1		76.10000	61.20000	-3.50000	0.10094	-3.6244	-154.55E-9	
-0.014242	310.13E-9							
1 Displacement Grid 1		77.10000	61.20000	-3.50000	0.09698	-3.6244	-139.36E-9	
-0.013410	292.01E-9							
1 Displacement Grid 1		78.10000	61.20000	-3.50000	0.09314	-3.6244	-125.83E-9	
-0.012635	275.15E-9							
1 Displacement Grid 1		79.10000	61.20000	-3.50000	0.08942	-3.6244	-113.76E-9	
-0.011914	259.44E-9							
1 Displacement Grid 1		80.10000	61.20000	-3.50000	0.08583	-3.6244	-102.98E-9	
-0.011241	244.80E-9							
1 Displacement Grid 1		81.10000	61.20000	-3.50000	0.08236	-3.6244	-93.344E-9	
-0.010615	231.15E-9							
1 Displacement Grid 1		0.10000	62.20000	-3.50000	0.08028	-3.6244	-87.783E-9	
-0.010244	223.09E-9							
1 Displacement Grid 1		1.10000	62.20000	-3.50000	0.08362	-3.6244	-96.603E-9	
-0.010834	235.93E-9							
1 Displacement Grid 1		2.10000	62.20000	-3.50000	0.08707	-3.6244	-106.44E-9	
-0.011465	249.67E-9							
1 Displacement Grid 1		3.10000	62.20000	-3.50000	0.09064	-3.6244	-117.40E-9	
-0.012141	264.38E-9							
1 Displacement Grid 1		4.10000	62.20000	-3.50000	0.09433	-3.6244	-129.65E-9	
-0.012864	280.14E-9							
1 Displacement Grid 1		5.10000	62.20000	-3.50000	0.09813	-3.6244	-143.33E-9	
-0.013639	297.00E-9							
1 Displacement Grid 1		6.10000	62.20000	-3.50000	0.10204	-3.6244	-158.63E-9	
-0.014468	315.07E-9							
1 Displacement Grid 1		7.10000	62.20000	-3.50000	0.10604	-3.6244	-175.74E-9	
-0.015357	334.41E-9							
1 Displacement Grid 1		8.10000	62.20000	-3.50000	0.11013	-3.6244	-194.88E-9	
-0.016308	355.13E-9							
1 Displacement Grid 1		9.10000	62.20000	-3.50000	0.11429	-3.6244	-216.31E-9	
-0.017327	377.31E-9							
1 Displacement Grid 1		10.10000	62.20000	-3.50000	0.11851	-3.6244	-240.28E-9	
-0.018417	401.05E-9							
1 Displacement Grid 1		11.10000	62.20000	-3.50000	0.12277	-3.6244	-267.11E-9	
-0.019583	426.43E-9							
1 Displacement Grid 1		12.10000	62.20000	-3.50000	0.12704	-3.6244	-297.11E-9	
-0.020829	453.57E-9							

1 Displacement Grid 1	13.10000	62.20000	-3.50000	0.13130	-3.6244	-330.62E-9
-0.022159 482.54E-9						
1 Displacement Grid 1	14.10000	62.20000	-3.50000	0.13553	-3.6244	-368.02E-9
-0.023578 513.43E-9						
1 Displacement Grid 1	15.10000	62.20000	-3.50000	0.13968	-3.6244	-409.69E-9
-0.025089 546.32E-9						
1 Displacement Grid 1	16.10000	62.20000	-3.50000	0.14374	-3.6244	-456.03E-9
-0.026694 581.28E-9						
1 Displacement Grid 1	17.10000	62.20000	-3.50000	0.14766	-3.6244	-507.40E-9
-0.028396 618.34E-9						
1 Displacement Grid 1	18.10000	62.20000	-3.50000	0.15141	-3.6244	-564.19E-9
-0.030196 657.54E-9						
1 Displacement Grid 1	19.10000	62.20000	-3.50000	0.15495	-3.6244	-626.71E-9
-0.032094 698.86E-9						
1 Displacement Grid 1	20.10000	62.20000	-3.50000	0.15826	-3.6244	-695.23E-9
-0.034087 742.26E-9						
1 Displacement Grid 1	21.10000	62.20000	-3.50000	0.16129	-3.6244	-769.90E-9
-0.036172 787.65E-9						
1 Displacement Grid 1	22.10000	62.20000	-3.50000	0.16401	-3.6244	-850.75E-9
-0.038342 834.90E-9						
1 Displacement Grid 1	23.10000	62.20000	-3.50000	0.16642	-3.6244	-937.65E-9
-0.040588 883.80E-9						
1 Displacement Grid 1	24.10000	62.20000	-3.50000	0.16849	-3.6244	-1.0303E-6
-0.042898 934.11E-9						
1 Displacement Grid 1	25.10000	62.20000	-3.50000	0.17022	-3.6244	-1.1281E-6
-0.045258 985.49E-9						
1 Displacement Grid 1	26.10000	62.20000	-3.50000	0.17161	-3.6244	-1.2302E-6
-0.047649 1.0376E-6						
1 Displacement Grid 1	27.10000	62.20000	-3.50000	0.17268	-3.6244	-1.3356E-6
-0.050051 1.0899E-6						
1 Displacement Grid 1	28.10000	62.20000	-3.50000	0.17344	-3.6244	-1.4430E-6
-0.052440 1.1419E-6						
1 Displacement Grid 1	29.10000	62.20000	-3.50000	0.17392	-3.6244	-1.5510E-6
-0.054789 1.1930E-6						
1 Displacement Grid 1	30.10000	62.20000	-3.50000	0.17417	-3.6244	-1.6577E-6
-0.057073 1.2427E-6						
1 Displacement Grid 1	31.10000	62.20000	-3.50000	0.17422	-3.6244	-1.7616E-6
-0.059262 1.2904E-6						
1 Displacement Grid 1	32.10000	62.20000	-3.50000	0.17411	-3.6244	-1.8608E-6
-0.061327 1.3354E-6						
1 Displacement Grid 1	33.10000	62.20000	-3.50000	0.17389	-3.6244	-1.9536E-6
-0.063242 1.3771E-6						
1 Displacement Grid 1	34.10000	62.20000	-3.50000	0.17361	-3.6244	-2.0384E-6
-0.064980 1.4149E-6						
1 Displacement Grid 1	35.10000	62.20000	-3.50000	0.17330	-3.6244	-2.1137E-6
-0.066517 1.4484E-6						
1 Displacement Grid 1	36.10000	62.20000	-3.50000	0.17299	-3.6244	-2.1783E-6
-0.067831 1.4770E-6						
1 Displacement Grid 1	37.10000	62.20000	-3.50000	0.17270	-3.6244	-2.2312E-6
-0.068905 1.5004E-6						
1 Displacement Grid 1	38.10000	62.20000	-3.50000	0.17248	-3.6244	-2.2716E-6
-0.069723 1.5182E-6						
1 Displacement Grid 1	39.10000	62.20000	-3.50000	0.17231	-3.6244	-2.2988E-6
-0.070275 1.5302E-6						
1 Displacement Grid 1	40.10000	62.20000	-3.50000	0.17223	-3.6244	-2.3126E-6
-0.070553 1.5362E-6						
1 Displacement Grid 1	41.10000	62.20000	-3.50000	0.17223	-3.6244	-2.3126E-6
-0.070553 1.5362E-6						
1 Displacement Grid 1	42.10000	62.20000	-3.50000	0.17231	-3.6244	-2.2988E-6
-0.070275 1.5302E-6						
1 Displacement Grid 1	43.10000	62.20000	-3.50000	0.17248	-3.6244	-2.2716E-6
-0.069723 1.5182E-6						
1 Displacement Grid 1	44.10000	62.20000	-3.50000	0.17270	-3.6244	-2.2312E-6
-0.068905 1.5004E-6						
1 Displacement Grid 1	45.10000	62.20000	-3.50000	0.17299	-3.6244	-2.1783E-6
-0.067831 1.4770E-6						
1 Displacement Grid 1	46.10000	62.20000	-3.50000	0.17330	-3.6244	-2.1137E-6
-0.066517 1.4484E-6						
1 Displacement Grid 1	47.10000	62.20000	-3.50000	0.17361	-3.6244	-2.0384E-6
-0.064980 1.4149E-6						
1 Displacement Grid 1	48.10000	62.20000	-3.50000	0.17389	-3.6244	-1.9536E-6

-0.063242	1.3771E-6						
1 Displacement Grid 1	49.10000	62.20000	-3.50000	0.17411	-3.6244	-1.8608E-6	
-0.061327	1.3354E-6						
1 Displacement Grid 1	50.10000	62.20000	-3.50000	0.17422	-3.6244	-1.7616E-6	
-0.059262	1.2904E-6						
1 Displacement Grid 1	51.10000	62.20000	-3.50000	0.17417	-3.6244	-1.6577E-6	
-0.057073	1.2427E-6						
1 Displacement Grid 1	52.10000	62.20000	-3.50000	0.17392	-3.6244	-1.5510E-6	
-0.054789	1.1930E-6						
1 Displacement Grid 1	53.10000	62.20000	-3.50000	0.17344	-3.6244	-1.4430E-6	
-0.052440	1.1419E-6						
1 Displacement Grid 1	54.10000	62.20000	-3.50000	0.17268	-3.6244	-1.3356E-6	
-0.050051	1.0899E-6						
1 Displacement Grid 1	55.10000	62.20000	-3.50000	0.17161	-3.6244	-1.2302E-6	
-0.047649	1.0376E-6						
1 Displacement Grid 1	56.10000	62.20000	-3.50000	0.17022	-3.6244	-1.1281E-6	
-0.045258	985.49E-9						
1 Displacement Grid 1	57.10000	62.20000	-3.50000	0.16849	-3.6244	-1.0303E-6	
-0.042898	934.11E-9						
1 Displacement Grid 1	58.10000	62.20000	-3.50000	0.16642	-3.6244	-937.65E-9	
-0.040588	883.80E-9						
1 Displacement Grid 1	59.10000	62.20000	-3.50000	0.16401	-3.6244	-850.75E-9	
-0.038342	834.90E-9						
1 Displacement Grid 1	60.10000	62.20000	-3.50000	0.16129	-3.6244	-769.90E-9	
-0.036172	787.65E-9						
1 Displacement Grid 1	61.10000	62.20000	-3.50000	0.15826	-3.6244	-695.23E-9	
-0.034087	742.26E-9						
1 Displacement Grid 1	62.10000	62.20000	-3.50000	0.15495	-3.6244	-626.71E-9	
-0.032094	698.86E-9						
1 Displacement Grid 1	63.10000	62.20000	-3.50000	0.15141	-3.6244	-564.19E-9	
-0.030196	657.54E-9						
1 Displacement Grid 1	64.10000	62.20000	-3.50000	0.14766	-3.6244	-507.40E-9	
-0.028396	618.34E-9						
1 Displacement Grid 1	65.10000	62.20000	-3.50000	0.14374	-3.6244	-456.03E-9	
-0.026694	581.28E-9						
1 Displacement Grid 1	66.10000	62.20000	-3.50000	0.13968	-3.6244	-409.69E-9	
-0.025089	546.32E-9						
1 Displacement Grid 1	67.10000	62.20000	-3.50000	0.13553	-3.6244	-368.02E-9	
-0.023578	513.43E-9						
1 Displacement Grid 1	68.10000	62.20000	-3.50000	0.13130	-3.6244	-330.62E-9	
-0.022159	482.54E-9						
1 Displacement Grid 1	69.10000	62.20000	-3.50000	0.12704	-3.6244	-297.11E-9	
-0.020829	453.57E-9						
1 Displacement Grid 1	70.10000	62.20000	-3.50000	0.12277	-3.6244	-267.11E-9	
-0.019583	426.43E-9						
1 Displacement Grid 1	71.10000	62.20000	-3.50000	0.11851	-3.6244	-240.28E-9	
-0.018417	401.05E-9						
1 Displacement Grid 1	72.10000	62.20000	-3.50000	0.11429	-3.6244	-216.31E-9	
-0.017327	377.31E-9						
1 Displacement Grid 1	73.10000	62.20000	-3.50000	0.11013	-3.6244	-194.88E-9	
-0.016308	355.13E-9						
1 Displacement Grid 1	74.10000	62.20000	-3.50000	0.10604	-3.6244	-175.74E-9	
-0.015357	334.41E-9						
1 Displacement Grid 1	75.10000	62.20000	-3.50000	0.10204	-3.6244	-158.63E-9	
-0.014468	315.07E-9						
1 Displacement Grid 1	76.10000	62.20000	-3.50000	0.09813	-3.6244	-143.33E-9	
-0.013639	297.00E-9						
1 Displacement Grid 1	77.10000	62.20000	-3.50000	0.09433	-3.6244	-129.65E-9	
-0.012864	280.14E-9						
1 Displacement Grid 1	78.10000	62.20000	-3.50000	0.09064	-3.6244	-117.40E-9	
-0.012141	264.38E-9						
1 Displacement Grid 1	79.10000	62.20000	-3.50000	0.08707	-3.6244	-106.44E-9	
-0.011465	249.67E-9						
1 Displacement Grid 1	80.10000	62.20000	-3.50000	0.08362	-3.6244	-96.603E-9	
-0.010834	235.93E-9						
1 Displacement Grid 1	81.10000	62.20000	-3.50000	0.08028	-3.6244	-87.783E-9	
-0.010244	223.09E-9						
1 Displacement Grid 1	0.10000	63.20000	-3.50000	0.07820	-3.6244	-82.480E-9	
-0.0098818	215.19E-9						
1 Displacement Grid 1	1.10000	63.20000	-3.50000	0.08140	-3.6244	-90.545E-9	
-0.010436	227.27E-9						

1 Displacement Grid 1	2.10000	63.20000	-3.50000	0.08472	-3.6244	-99.502E-9
-0.011028 240.16E-9						
1 Displacement Grid 1	3.10000	63.20000	-3.50000	0.08814	-3.6244	-109.46E-9
-0.011660 253.92E-9						
1 Displacement Grid 1	4.10000	63.20000	-3.50000	0.09168	-3.6244	-120.53E-9
-0.012335 268.62E-9						
1 Displacement Grid 1	5.10000	63.20000	-3.50000	0.09533	-3.6244	-132.85E-9
-0.013056 284.31E-9						
1 Displacement Grid 1	6.10000	63.20000	-3.50000	0.09908	-3.6244	-146.56E-9
-0.013826 301.07E-9						
1 Displacement Grid 1	7.10000	63.20000	-3.50000	0.10292	-3.6244	-161.82E-9
-0.014648 318.97E-9						
1 Displacement Grid 1	8.10000	63.20000	-3.50000	0.10685	-3.6244	-178.82E-9
-0.015525 338.08E-9						
1 Displacement Grid 1	9.10000	63.20000	-3.50000	0.11085	-3.6244	-197.75E-9
-0.016461 358.46E-9						
1 Displacement Grid 1	10.10000	63.20000	-3.50000	0.11492	-3.6244	-218.81E-9
-0.017460 380.20E-9						
1 Displacement Grid 1	11.10000	63.20000	-3.50000	0.11902	-3.6244	-242.25E-9
-0.018524 403.37E-9						
1 Displacement Grid 1	12.10000	63.20000	-3.50000	0.12316	-3.6244	-268.30E-9
-0.019656 428.04E-9						
1 Displacement Grid 1	13.10000	63.20000	-3.50000	0.12730	-3.6244	-297.23E-9
-0.020861 454.27E-9						
1 Displacement Grid 1	14.10000	63.20000	-3.50000	0.13143	-3.6244	-329.31E-9
-0.022140 482.12E-9						
1 Displacement Grid 1	15.10000	63.20000	-3.50000	0.13552	-3.6244	-364.81E-9
-0.023497 511.66E-9						
1 Displacement Grid 1	16.10000	63.20000	-3.50000	0.13953	-3.6244	-404.01E-9
-0.024932 542.90E-9						
1 Displacement Grid 1	17.10000	63.20000	-3.50000	0.14345	-3.6244	-447.17E-9
-0.026446 575.88E-9						
1 Displacement Grid 1	18.10000	63.20000	-3.50000	0.14725	-3.6244	-494.52E-9
-0.028041 610.60E-9						
1 Displacement Grid 1	19.10000	63.20000	-3.50000	0.15089	-3.6244	-546.27E-9
-0.029713 647.02E-9						
1 Displacement Grid 1	20.10000	63.20000	-3.50000	0.15434	-3.6244	-602.55E-9
-0.031462 685.09E-9						
1 Displacement Grid 1	21.10000	63.20000	-3.50000	0.15759	-3.6244	-663.43E-9
-0.033282 724.72E-9						
1 Displacement Grid 1	22.10000	63.20000	-3.50000	0.16061	-3.6244	-728.85E-9
-0.035167 765.77E-9						
1 Displacement Grid 1	23.10000	63.20000	-3.50000	0.16337	-3.6244	-798.66E-9
-0.037109 808.06E-9						
1 Displacement Grid 1	24.10000	63.20000	-3.50000	0.16586	-3.6244	-872.55E-9
-0.039098 851.36E-9						
1 Displacement Grid 1	25.10000	63.20000	-3.50000	0.16809	-3.6244	-950.03E-9
-0.041120 895.39E-9						
1 Displacement Grid 1	26.10000	63.20000	-3.50000	0.17003	-3.6244	-1.0305E-6
-0.043160 939.82E-9						
1 Displacement Grid 1	27.10000	63.20000	-3.50000	0.17171	-3.6244	-1.1130E-6
-0.045202 984.27E-9						
1 Displacement Grid 1	28.10000	63.20000	-3.50000	0.17312	-3.6244	-1.1968E-6
-0.047225 1.0283E-6						
1 Displacement Grid 1	29.10000	63.20000	-3.50000	0.17429	-3.6244	-1.2806E-6
-0.049209 1.0715E-6						
1 Displacement Grid 1	30.10000	63.20000	-3.50000	0.17524	-3.6244	-1.3632E-6
-0.051132 1.1134E-6						
1 Displacement Grid 1	31.10000	63.20000	-3.50000	0.17599	-3.6244	-1.4434E-6
-0.052970 1.1534E-6						
1 Displacement Grid 1	32.10000	63.20000	-3.50000	0.17657	-3.6244	-1.5198E-6
-0.054702 1.1911E-6						
1 Displacement Grid 1	33.10000	63.20000	-3.50000	0.17701	-3.6244	-1.5912E-6
-0.056305 1.2260E-6						
1 Displacement Grid 1	34.10000	63.20000	-3.50000	0.17733	-3.6244	-1.6565E-6
-0.057758 1.2577E-6						
1 Displacement Grid 1	35.10000	63.20000	-3.50000	0.17756	-3.6244	-1.7144E-6
-0.059041 1.2856E-6						
1 Displacement Grid 1	36.10000	63.20000	-3.50000	0.17772	-3.6244	-1.7642E-6
-0.060139 1.3095E-6						
1 Displacement Grid 1	37.10000	63.20000	-3.50000	0.17783	-3.6244	-1.8049E-6



-0.061035	1.3290E-6						
1 Displacement Grid 1	38.10000	63.20000	-3.50000	0.17789	-3.6244	-1.8360E-6	
-0.061717	1.3439E-6						
1 Displacement Grid 1	39.10000	63.20000	-3.50000	0.17793	-3.6244	-1.8570E-6	
-0.062178	1.3539E-6						
1 Displacement Grid 1	40.10000	63.20000	-3.50000	0.17795	-3.6244	-1.8676E-6	
-0.062409	1.3589E-6						
1 Displacement Grid 1	41.10000	63.20000	-3.50000	0.17795	-3.6244	-1.8676E-6	
-0.062409	1.3589E-6						
1 Displacement Grid 1	42.10000	63.20000	-3.50000	0.17793	-3.6244	-1.8570E-6	
-0.062178	1.3539E-6						
1 Displacement Grid 1	43.10000	63.20000	-3.50000	0.17789	-3.6244	-1.8360E-6	
-0.061717	1.3439E-6						
1 Displacement Grid 1	44.10000	63.20000	-3.50000	0.17783	-3.6244	-1.8049E-6	
-0.061035	1.3290E-6						
1 Displacement Grid 1	45.10000	63.20000	-3.50000	0.17772	-3.6244	-1.7642E-6	
-0.060139	1.3095E-6						
1 Displacement Grid 1	46.10000	63.20000	-3.50000	0.17756	-3.6244	-1.7144E-6	
-0.059041	1.2856E-6						
1 Displacement Grid 1	47.10000	63.20000	-3.50000	0.17733	-3.6244	-1.6565E-6	
-0.057758	1.2577E-6						
1 Displacement Grid 1	48.10000	63.20000	-3.50000	0.17701	-3.6244	-1.5912E-6	
-0.056305	1.2260E-6						
1 Displacement Grid 1	49.10000	63.20000	-3.50000	0.17657	-3.6244	-1.5198E-6	
-0.054702	1.1911E-6						
1 Displacement Grid 1	50.10000	63.20000	-3.50000	0.17599	-3.6244	-1.4434E-6	
-0.052970	1.1534E-6						
1 Displacement Grid 1	51.10000	63.20000	-3.50000	0.17524	-3.6244	-1.3632E-6	
-0.051132	1.1134E-6						
1 Displacement Grid 1	52.10000	63.20000	-3.50000	0.17429	-3.6244	-1.2806E-6	
-0.049209	1.0715E-6						
1 Displacement Grid 1	53.10000	63.20000	-3.50000	0.17312	-3.6244	-1.1968E-6	
-0.047225	1.0283E-6						
1 Displacement Grid 1	54.10000	63.20000	-3.50000	0.17171	-3.6244	-1.1130E-6	
-0.045202	984.27E-9						
1 Displacement Grid 1	55.10000	63.20000	-3.50000	0.17003	-3.6244	-1.0305E-6	
-0.043160	939.82E-9						
1 Displacement Grid 1	56.10000	63.20000	-3.50000	0.16809	-3.6244	-950.03E-9	
-0.041120	895.39E-9						
1 Displacement Grid 1	57.10000	63.20000	-3.50000	0.16586	-3.6244	-872.55E-9	
-0.039098	851.36E-9						
1 Displacement Grid 1	58.10000	63.20000	-3.50000	0.16337	-3.6244	-798.66E-9	
-0.037109	808.06E-9						
1 Displacement Grid 1	59.10000	63.20000	-3.50000	0.16061	-3.6244	-728.85E-9	
-0.035167	765.77E-9						
1 Displacement Grid 1	60.10000	63.20000	-3.50000	0.15759	-3.6244	-663.43E-9	
-0.033282	724.72E-9						
1 Displacement Grid 1	61.10000	63.20000	-3.50000	0.15434	-3.6244	-602.55E-9	
-0.031462	685.09E-9						
1 Displacement Grid 1	62.10000	63.20000	-3.50000	0.15089	-3.6244	-546.27E-9	
-0.029713	647.02E-9						
1 Displacement Grid 1	63.10000	63.20000	-3.50000	0.14725	-3.6244	-494.52E-9	
-0.028041	610.60E-9						
1 Displacement Grid 1	64.10000	63.20000	-3.50000	0.14345	-3.6244	-447.17E-9	
-0.026446	575.88E-9						
1 Displacement Grid 1	65.10000	63.20000	-3.50000	0.13953	-3.6244	-404.01E-9	
-0.024932	542.90E-9						
1 Displacement Grid 1	66.10000	63.20000	-3.50000	0.13552	-3.6244	-364.81E-9	
-0.023497	511.66E-9						
1 Displacement Grid 1	67.10000	63.20000	-3.50000	0.13143	-3.6244	-329.31E-9	
-0.022140	482.12E-9						
1 Displacement Grid 1	68.10000	63.20000	-3.50000	0.12730	-3.6244	-297.23E-9	
-0.020861	454.27E-9						
1 Displacement Grid 1	69.10000	63.20000	-3.50000	0.12316	-3.6244	-268.30E-9	
-0.019656	428.04E-9						
1 Displacement Grid 1	70.10000	63.20000	-3.50000	0.11902	-3.6244	-242.25E-9	
-0.018524	403.37E-9						
1 Displacement Grid 1	71.10000	63.20000	-3.50000	0.11492	-3.6244	-218.81E-9	
-0.017460	380.20E-9						
1 Displacement Grid 1	72.10000	63.20000	-3.50000	0.11085	-3.6244	-197.75E-9	
-0.016461	358.46E-9						

1 Displacement Grid 1	73.10000	63.20000	-3.50000	0.10685	-3.6244	-178.82E-9
-0.015525 338.08E-9						
1 Displacement Grid 1	74.10000	63.20000	-3.50000	0.10292	-3.6244	-161.82E-9
-0.014648 318.97E-9						
1 Displacement Grid 1	75.10000	63.20000	-3.50000	0.09908	-3.6244	-146.56E-9
-0.013826 301.07E-9						
1 Displacement Grid 1	76.10000	63.20000	-3.50000	0.09533	-3.6244	-132.85E-9
-0.013056 284.31E-9						
1 Displacement Grid 1	77.10000	63.20000	-3.50000	0.09168	-3.6244	-120.53E-9
-0.012335 268.62E-9						
1 Displacement Grid 1	78.10000	63.20000	-3.50000	0.08814	-3.6244	-109.46E-9
-0.011660 253.92E-9						
1 Displacement Grid 1	79.10000	63.20000	-3.50000	0.08472	-3.6244	-99.502E-9
-0.011028 240.16E-9						
1 Displacement Grid 1	80.10000	63.20000	-3.50000	0.08140	-3.6244	-90.545E-9
-0.010436 227.27E-9						
1 Displacement Grid 1	81.10000	63.20000	-3.50000	0.07820	-3.6244	-82.480E-9
-0.0098818 215.19E-9						
1 Displacement Grid 1	0.10000	64.20000	-3.50000	0.07613	-3.6244	-77.437E-9
-0.0095275 207.47E-9						
1 Displacement Grid 1	1.10000	64.20000	-3.50000	0.07920	-3.6244	-84.804E-9
-0.010048 218.82E-9						
1 Displacement Grid 1	2.10000	64.20000	-3.50000	0.08237	-3.6244	-92.956E-9
-0.010603 230.90E-9						
1 Displacement Grid 1	3.10000	64.20000	-3.50000	0.08566	-3.6244	-101.98E-9
-0.011194 243.77E-9						
1 Displacement Grid 1	4.10000	64.20000	-3.50000	0.08905	-3.6244	-111.98E-9
-0.011824 257.48E-9						
1 Displacement Grid 1	5.10000	64.20000	-3.50000	0.09254	-3.6244	-123.07E-9
-0.012494 272.07E-9						
1 Displacement Grid 1	6.10000	64.20000	-3.50000	0.09613	-3.6244	-135.35E-9
-0.013208 287.62E-9						
1 Displacement Grid 1	7.10000	64.20000	-3.50000	0.09981	-3.6244	-148.96E-9
-0.013968 304.17E-9						
1 Displacement Grid 1	8.10000	64.20000	-3.50000	0.10357	-3.6244	-164.05E-9
-0.014777 321.78E-9						
1 Displacement Grid 1	9.10000	64.20000	-3.50000	0.10741	-3.6244	-180.77E-9
-0.015637 340.51E-9						
1 Displacement Grid 1	10.10000	64.20000	-3.50000	0.11132	-3.6244	-199.28E-9
-0.016551 360.42E-9						
1 Displacement Grid 1	11.10000	64.20000	-3.50000	0.11527	-3.6244	-219.76E-9
-0.017522 381.56E-9						
1 Displacement Grid 1	12.10000	64.20000	-3.50000	0.11926	-3.6244	-242.41E-9
-0.018552 403.99E-9						
1 Displacement Grid 1	13.10000	64.20000	-3.50000	0.12326	-3.6244	-267.40E-9
-0.019643 427.76E-9						
1 Displacement Grid 1	14.10000	64.20000	-3.50000	0.12727	-3.6244	-294.95E-9
-0.020798 452.89E-9						
1 Displacement Grid 1	15.10000	64.20000	-3.50000	0.13125	-3.6244	-325.25E-9
-0.022017 479.43E-9						
1 Displacement Grid 1	16.10000	64.20000	-3.50000	0.13519	-3.6244	-358.49E-9
-0.023301 507.40E-9						
1 Displacement Grid 1	17.10000	64.20000	-3.50000	0.13906	-3.6244	-394.84E-9
-0.024651 536.79E-9						
1 Displacement Grid 1	18.10000	64.20000	-3.50000	0.14284	-3.6244	-434.46E-9
-0.026065 567.59E-9						
1 Displacement Grid 1	19.10000	64.20000	-3.50000	0.14650	-3.6244	-477.46E-9
-0.027543 599.76E-9						
1 Displacement Grid 1	20.10000	64.20000	-3.50000	0.15002	-3.6244	-523.90E-9
-0.029080 633.24E-9						
1 Displacement Grid 1	21.10000	64.20000	-3.50000	0.15338	-3.6244	-573.80E-9
-0.030674 667.94E-9						
1 Displacement Grid 1	22.10000	64.20000	-3.50000	0.15655	-3.6244	-627.06E-9
-0.032317 703.72E-9						
1 Displacement Grid 1	23.10000	64.20000	-3.50000	0.15953	-3.6244	-683.51E-9
-0.034003 740.42E-9						
1 Displacement Grid 1	24.10000	64.20000	-3.50000	0.16229	-3.6244	-742.88E-9
-0.035721 777.84E-9						
1 Displacement Grid 1	25.10000	64.20000	-3.50000	0.16483	-3.6244	-804.78E-9
-0.037462 815.74E-9						
1 Displacement Grid 1	26.10000	64.20000	-3.50000	0.16713	-3.6244	-868.68E-9

-0.039211	853.84E-9							
1 Displacement Grid 1		27.10000	64.20000	-3.50000	0.16921	-3.6244	-933.95E-9	
-0.040956	891.81E-9							
1 Displacement Grid 1		28.10000	64.20000	-3.50000	0.17106	-3.6244	-999.85E-9	
-0.042678	929.33E-9							
1 Displacement Grid 1		29.10000	64.20000	-3.50000	0.17269	-3.6244	-1.0655E-6	
-0.044363	966.00E-9							
1 Displacement Grid 1		30.10000	64.20000	-3.50000	0.17411	-3.6244	-1.1301E-6	
-0.045991	1.0015E-6							
1 Displacement Grid 1		31.10000	64.20000	-3.50000	0.17534	-3.6244	-1.1926E-6	
-0.047544	1.0353E-6							
1 Displacement Grid 1		32.10000	64.20000	-3.50000	0.17639	-3.6244	-1.2521E-6	
-0.049005	1.0671E-6							
1 Displacement Grid 1		33.10000	64.20000	-3.50000	0.17727	-3.6244	-1.3076E-6	
-0.050354	1.0965E-6							
1 Displacement Grid 1		34.10000	64.20000	-3.50000	0.17801	-3.6244	-1.3583E-6	
-0.051576	1.1231E-6							
1 Displacement Grid 1		35.10000	64.20000	-3.50000	0.17861	-3.6244	-1.4033E-6	
-0.052654	1.1465E-6							
1 Displacement Grid 1		36.10000	64.20000	-3.50000	0.17909	-3.6244	-1.4419E-6	
-0.053576	1.1666E-6							
1 Displacement Grid 1		37.10000	64.20000	-3.50000	0.17947	-3.6244	-1.4735E-6	
-0.054327	1.1830E-6							
1 Displacement Grid 1		38.10000	64.20000	-3.50000	0.17974	-3.6244	-1.4977E-6	
-0.054900	1.1954E-6							
1 Displacement Grid 1		39.10000	64.20000	-3.50000	0.17992	-3.6244	-1.5140E-6	
-0.055286	1.2038E-6							
1 Displacement Grid 1		40.10000	64.20000	-3.50000	0.18000	-3.6244	-1.5222E-6	
-0.055480	1.2081E-6							
1 Displacement Grid 1		41.10000	64.20000	-3.50000	0.18000	-3.6244	-1.5222E-6	
-0.055480	1.2081E-6							
1 Displacement Grid 1		42.10000	64.20000	-3.50000	0.17992	-3.6244	-1.5140E-6	
-0.055286	1.2038E-6							
1 Displacement Grid 1		43.10000	64.20000	-3.50000	0.17974	-3.6244	-1.4977E-6	
-0.054900	1.1954E-6							
1 Displacement Grid 1		44.10000	64.20000	-3.50000	0.17947	-3.6244	-1.4735E-6	
-0.054327	1.1830E-6							
1 Displacement Grid 1		45.10000	64.20000	-3.50000	0.17909	-3.6244	-1.4419E-6	
-0.053576	1.1666E-6							
1 Displacement Grid 1		46.10000	64.20000	-3.50000	0.17861	-3.6244	-1.4033E-6	
-0.052654	1.1465E-6							
1 Displacement Grid 1		47.10000	64.20000	-3.50000	0.17801	-3.6244	-1.3583E-6	
-0.051576	1.1231E-6							
1 Displacement Grid 1		48.10000	64.20000	-3.50000	0.17727	-3.6244	-1.3076E-6	
-0.050354	1.0965E-6							
1 Displacement Grid 1		49.10000	64.20000	-3.50000	0.17639	-3.6244	-1.2521E-6	
-0.049005	1.0671E-6							
1 Displacement Grid 1		50.10000	64.20000	-3.50000	0.17534	-3.6244	-1.1926E-6	
-0.047544	1.0353E-6							
1 Displacement Grid 1		51.10000	64.20000	-3.50000	0.17411	-3.6244	-1.1301E-6	
-0.045991	1.0015E-6							
1 Displacement Grid 1		52.10000	64.20000	-3.50000	0.17269	-3.6244	-1.0655E-6	
-0.044363	966.00E-9							
1 Displacement Grid 1		53.10000	64.20000	-3.50000	0.17106	-3.6244	-999.85E-9	
-0.042678	929.33E-9							
1 Displacement Grid 1		54.10000	64.20000	-3.50000	0.16921	-3.6244	-933.95E-9	
-0.040956	891.81E-9							
1 Displacement Grid 1		55.10000	64.20000	-3.50000	0.16713	-3.6244	-868.68E-9	
-0.039211	853.84E-9							
1 Displacement Grid 1		56.10000	64.20000	-3.50000	0.16483	-3.6244	-804.78E-9	
-0.037462	815.74E-9							
1 Displacement Grid 1		57.10000	64.20000	-3.50000	0.16229	-3.6244	-742.88E-9	
-0.035721	777.84E-9							
1 Displacement Grid 1		58.10000	64.20000	-3.50000	0.15953	-3.6244	-683.51E-9	
-0.034003	740.42E-9							
1 Displacement Grid 1		59.10000	64.20000	-3.50000	0.15655	-3.6244	-627.06E-9	
-0.032317	703.72E-9							
1 Displacement Grid 1		60.10000	64.20000	-3.50000	0.15338	-3.6244	-573.80E-9	
-0.030674	667.94E-9							
1 Displacement Grid 1		61.10000	64.20000	-3.50000	0.15002	-3.6244	-523.90E-9	
-0.029080	633.24E-9							

1 Displacement Grid 1	62.10000	64.20000	-3.50000	0.14650	-3.6244	-477.46E-9
-0.027543 599.76E-9						
1 Displacement Grid 1	63.10000	64.20000	-3.50000	0.14284	-3.6244	-434.46E-9
-0.026065 567.59E-9						
1 Displacement Grid 1	64.10000	64.20000	-3.50000	0.13906	-3.6244	-394.84E-9
-0.024651 536.79E-9						
1 Displacement Grid 1	65.10000	64.20000	-3.50000	0.13519	-3.6244	-358.49E-9
-0.023301 507.40E-9						
1 Displacement Grid 1	66.10000	64.20000	-3.50000	0.13125	-3.6244	-325.25E-9
-0.022017 479.43E-9						
1 Displacement Grid 1	67.10000	64.20000	-3.50000	0.12727	-3.6244	-294.95E-9
-0.020798 452.89E-9						
1 Displacement Grid 1	68.10000	64.20000	-3.50000	0.12326	-3.6244	-267.40E-9
-0.019643 427.76E-9						
1 Displacement Grid 1	69.10000	64.20000	-3.50000	0.11926	-3.6244	-242.41E-9
-0.018552 403.99E-9						
1 Displacement Grid 1	70.10000	64.20000	-3.50000	0.11527	-3.6244	-219.76E-9
-0.017522 381.56E-9						
1 Displacement Grid 1	71.10000	64.20000	-3.50000	0.11132	-3.6244	-199.28E-9
-0.016551 360.42E-9						
1 Displacement Grid 1	72.10000	64.20000	-3.50000	0.10741	-3.6244	-180.77E-9
-0.015637 340.51E-9						
1 Displacement Grid 1	73.10000	64.20000	-3.50000	0.10357	-3.6244	-164.05E-9
-0.014777 321.78E-9						
1 Displacement Grid 1	74.10000	64.20000	-3.50000	0.09981	-3.6244	-148.96E-9
-0.013968 304.17E-9						
1 Displacement Grid 1	75.10000	64.20000	-3.50000	0.09613	-3.6244	-135.35E-9
-0.013208 287.62E-9						
1 Displacement Grid 1	76.10000	64.20000	-3.50000	0.09254	-3.6244	-123.07E-9
-0.012494 272.07E-9						
1 Displacement Grid 1	77.10000	64.20000	-3.50000	0.08905	-3.6244	-111.98E-9
-0.011824 257.48E-9						
1 Displacement Grid 1	78.10000	64.20000	-3.50000	0.08566	-3.6244	-101.98E-9
-0.011194 243.77E-9						
1 Displacement Grid 1	79.10000	64.20000	-3.50000	0.08237	-3.6244	-92.956E-9
-0.010603 230.90E-9						
1 Displacement Grid 1	80.10000	64.20000	-3.50000	0.07920	-3.6244	-84.804E-9
-0.010048 218.82E-9						
1 Displacement Grid 1	81.10000	64.20000	-3.50000	0.07613	-3.6244	-77.437E-9
-0.0095275 207.47E-9						
1 Displacement Grid 1	0.10000	65.20000	-3.50000	0.07407	-3.6244	-72.654E-9
-0.0091819 199.95E-9						
1 Displacement Grid 1	1.10000	65.20000	-3.50000	0.07701	-3.6244	-79.376E-9
-0.0096710 210.60E-9						
1 Displacement Grid 1	2.10000	65.20000	-3.50000	0.08005	-3.6244	-86.791E-9
-0.010191 221.92E-9						
1 Displacement Grid 1	3.10000	65.20000	-3.50000	0.08319	-3.6244	-94.971E-9
-0.010743 233.94E-9						
1 Displacement Grid 1	4.10000	65.20000	-3.50000	0.08643	-3.6244	-104.00E-9
-0.011330 246.72E-9						
1 Displacement Grid 1	5.10000	65.20000	-3.50000	0.08977	-3.6244	-113.96E-9
-0.011953 260.29E-9						
1 Displacement Grid 1	6.10000	65.20000	-3.50000	0.09320	-3.6244	-124.96E-9
-0.012615 274.70E-9						
1 Displacement Grid 1	7.10000	65.20000	-3.50000	0.09672	-3.6244	-137.10E-9
-0.013317 290.00E-9						
1 Displacement Grid 1	8.10000	65.20000	-3.50000	0.10032	-3.6244	-150.49E-9
-0.014063 306.23E-9						
1 Displacement Grid 1	9.10000	65.20000	-3.50000	0.10399	-3.6244	-165.26E-9
-0.014853 323.44E-9						
1 Displacement Grid 1	10.10000	65.20000	-3.50000	0.10773	-3.6244	-181.53E-9
-0.015690 341.68E-9						
1 Displacement Grid 1	11.10000	65.20000	-3.50000	0.11152	-3.6244	-199.44E-9
-0.016577 360.98E-9						
1 Displacement Grid 1	12.10000	65.20000	-3.50000	0.11535	-3.6244	-219.14E-9
-0.017514 381.38E-9						
1 Displacement Grid 1	13.10000	65.20000	-3.50000	0.11921	-3.6244	-240.76E-9
-0.018503 402.92E-9						
1 Displacement Grid 1	14.10000	65.20000	-3.50000	0.12307	-3.6244	-264.46E-9
-0.019545 425.62E-9						
1 Displacement Grid 1	15.10000	65.20000	-3.50000	0.12693	-3.6244	-290.37E-9

-0.020642	449.49E-9						
1 Displacement Grid 1		16.10000	65.20000	-3.50000	0.13076	-3.6244	-318.61E-9
-0.021792	474.55E-9						
1 Displacement Grid 1		17.10000	65.20000	-3.50000	0.13454	-3.6244	-349.32E-9
-0.022997	500.78E-9						
1 Displacement Grid 1		18.10000	65.20000	-3.50000	0.13825	-3.6244	-382.58E-9
-0.024254	528.16E-9						
1 Displacement Grid 1		19.10000	65.20000	-3.50000	0.14188	-3.6244	-418.45E-9
-0.025562	556.64E-9						
1 Displacement Grid 1		20.10000	65.20000	-3.50000	0.14540	-3.6244	-456.94E-9
-0.026918	586.15E-9						
1 Displacement Grid 1		21.10000	65.20000	-3.50000	0.14879	-3.6244	-498.04E-9
-0.028317	616.61E-9						
1 Displacement Grid 1		22.10000	65.20000	-3.50000	0.15203	-3.6244	-541.64E-9
-0.029753	647.90E-9						
1 Displacement Grid 1		23.10000	65.20000	-3.50000	0.15511	-3.6244	-587.58E-9
-0.031221	679.86E-9						
1 Displacement Grid 1		24.10000	65.20000	-3.50000	0.15802	-3.6244	-635.61E-9
-0.032712	712.32E-9						
1 Displacement Grid 1		25.10000	65.20000	-3.50000	0.16073	-3.6244	-685.42E-9
-0.034216	745.08E-9						
1 Displacement Grid 1		26.10000	65.20000	-3.50000	0.16326	-3.6244	-736.59E-9
-0.035723	777.89E-9						
1 Displacement Grid 1		27.10000	65.20000	-3.50000	0.16558	-3.6244	-788.61E-9
-0.037221	810.49E-9						
1 Displacement Grid 1		28.10000	65.20000	-3.50000	0.16770	-3.6244	-840.93E-9
-0.038695	842.59E-9						
1 Displacement Grid 1		29.10000	65.20000	-3.50000	0.16963	-3.6244	-892.89E-9
-0.040132	873.89E-9						
1 Displacement Grid 1		30.10000	65.20000	-3.50000	0.17135	-3.6244	-943.82E-9
-0.041519	904.07E-9						
1 Displacement Grid 1		31.10000	65.20000	-3.50000	0.17289	-3.6244	-993.00E-9
-0.042838	932.81E-9						
1 Displacement Grid 1		32.10000	65.20000	-3.50000	0.17424	-3.6244	-1.0397E-6
-0.044076	959.77E-9						
1 Displacement Grid 1		33.10000	65.20000	-3.50000	0.17542	-3.6244	-1.0833E-6
-0.045219	984.64E-9						
1 Displacement Grid 1		34.10000	65.20000	-3.50000	0.17643	-3.6244	-1.1229E-6
-0.046252	1.0071E-6						
1 Displacement Grid 1		35.10000	65.20000	-3.50000	0.17728	-3.6244	-1.1582E-6
-0.047163	1.0270E-6						
1 Displacement Grid 1		36.10000	65.20000	-3.50000	0.17798	-3.6244	-1.1884E-6
-0.047940	1.0439E-6						
1 Displacement Grid 1		37.10000	65.20000	-3.50000	0.17853	-3.6244	-1.2132E-6
-0.048574	1.0577E-6						
1 Displacement Grid 1		38.10000	65.20000	-3.50000	0.17894	-3.6244	-1.2321E-6
-0.049057	1.0682E-6						
1 Displacement Grid 1		39.10000	65.20000	-3.50000	0.17922	-3.6244	-1.2448E-6
-0.049383	1.0753E-6						
1 Displacement Grid 1		40.10000	65.20000	-3.50000	0.17935	-3.6244	-1.2513E-6
-0.049546	1.0789E-6						
1 Displacement Grid 1		41.10000	65.20000	-3.50000	0.17935	-3.6244	-1.2513E-6
-0.049546	1.0789E-6						
1 Displacement Grid 1		42.10000	65.20000	-3.50000	0.17922	-3.6244	-1.2448E-6
-0.049383	1.0753E-6						
1 Displacement Grid 1		43.10000	65.20000	-3.50000	0.17894	-3.6244	-1.2321E-6
-0.049057	1.0682E-6						
1 Displacement Grid 1		44.10000	65.20000	-3.50000	0.17853	-3.6244	-1.2132E-6
-0.048574	1.0577E-6						
1 Displacement Grid 1		45.10000	65.20000	-3.50000	0.17798	-3.6244	-1.1884E-6
-0.047940	1.0439E-6						
1 Displacement Grid 1		46.10000	65.20000	-3.50000	0.17728	-3.6244	-1.1582E-6
-0.047163	1.0270E-6						
1 Displacement Grid 1		47.10000	65.20000	-3.50000	0.17643	-3.6244	-1.1229E-6
-0.046252	1.0071E-6						
1 Displacement Grid 1		48.10000	65.20000	-3.50000	0.17542	-3.6244	-1.0833E-6
-0.045219	984.64E-9						
1 Displacement Grid 1		49.10000	65.20000	-3.50000	0.17424	-3.6244	-1.0397E-6
-0.044076	959.77E-9						
1 Displacement Grid 1		50.10000	65.20000	-3.50000	0.17289	-3.6244	-993.00E-9
-0.042838	932.81E-9						

1 Displacement Grid 1	51.10000	65.20000	-3.50000	0.17135	-3.6244	-943.82E-9
-0.041519 904.07E-9						
1 Displacement Grid 1	52.10000	65.20000	-3.50000	0.16963	-3.6244	-892.89E-9
-0.040132 873.89E-9						
1 Displacement Grid 1	53.10000	65.20000	-3.50000	0.16770	-3.6244	-840.93E-9
-0.038695 842.59E-9						
1 Displacement Grid 1	54.10000	65.20000	-3.50000	0.16558	-3.6244	-788.61E-9
-0.037221 810.49E-9						
1 Displacement Grid 1	55.10000	65.20000	-3.50000	0.16326	-3.6244	-736.59E-9
-0.035723 777.89E-9						
1 Displacement Grid 1	56.10000	65.20000	-3.50000	0.16073	-3.6244	-685.42E-9
-0.034216 745.08E-9						
1 Displacement Grid 1	57.10000	65.20000	-3.50000	0.15802	-3.6244	-635.61E-9
-0.032712 712.32E-9						
1 Displacement Grid 1	58.10000	65.20000	-3.50000	0.15511	-3.6244	-587.58E-9
-0.031221 679.86E-9						
1 Displacement Grid 1	59.10000	65.20000	-3.50000	0.15203	-3.6244	-541.64E-9
-0.029753 647.90E-9						
1 Displacement Grid 1	60.10000	65.20000	-3.50000	0.14879	-3.6244	-498.04E-9
-0.028317 616.61E-9						
1 Displacement Grid 1	61.10000	65.20000	-3.50000	0.14540	-3.6244	-456.94E-9
-0.026918 586.15E-9						
1 Displacement Grid 1	62.10000	65.20000	-3.50000	0.14188	-3.6244	-418.45E-9
-0.025562 556.64E-9						
1 Displacement Grid 1	63.10000	65.20000	-3.50000	0.13825	-3.6244	-382.58E-9
-0.024254 528.16E-9						
1 Displacement Grid 1	64.10000	65.20000	-3.50000	0.13454	-3.6244	-349.32E-9
-0.022997 500.78E-9						
1 Displacement Grid 1	65.10000	65.20000	-3.50000	0.13076	-3.6244	-318.61E-9
-0.021792 474.55E-9						
1 Displacement Grid 1	66.10000	65.20000	-3.50000	0.12693	-3.6244	-290.37E-9
-0.020642 449.49E-9						
1 Displacement Grid 1	67.10000	65.20000	-3.50000	0.12307	-3.6244	-264.46E-9
-0.019545 425.62E-9						
1 Displacement Grid 1	68.10000	65.20000	-3.50000	0.11921	-3.6244	-240.76E-9
-0.018503 402.92E-9						
1 Displacement Grid 1	69.10000	65.20000	-3.50000	0.11535	-3.6244	-219.14E-9
-0.017514 381.38E-9						
1 Displacement Grid 1	70.10000	65.20000	-3.50000	0.11152	-3.6244	-199.44E-9
-0.016577 360.98E-9						
1 Displacement Grid 1	71.10000	65.20000	-3.50000	0.10773	-3.6244	-181.53E-9
-0.015690 341.68E-9						
1 Displacement Grid 1	72.10000	65.20000	-3.50000	0.10399	-3.6244	-165.26E-9
-0.014853 323.44E-9						
1 Displacement Grid 1	73.10000	65.20000	-3.50000	0.10032	-3.6244	-150.49E-9
-0.014063 306.23E-9						
1 Displacement Grid 1	74.10000	65.20000	-3.50000	0.09672	-3.6244	-137.10E-9
-0.013317 290.00E-9						
1 Displacement Grid 1	75.10000	65.20000	-3.50000	0.09320	-3.6244	-124.96E-9
-0.012615 274.70E-9						
1 Displacement Grid 1	76.10000	65.20000	-3.50000	0.08977	-3.6244	-113.96E-9
-0.011953 260.29E-9						
1 Displacement Grid 1	77.10000	65.20000	-3.50000	0.08643	-3.6244	-104.00E-9
-0.011330 246.72E-9						
1 Displacement Grid 1	78.10000	65.20000	-3.50000	0.08319	-3.6244	-94.971E-9
-0.010743 233.94E-9						
1 Displacement Grid 1	79.10000	65.20000	-3.50000	0.08005	-3.6244	-86.791E-9
-0.010191 221.92E-9						
1 Displacement Grid 1	80.10000	65.20000	-3.50000	0.07701	-3.6244	-79.376E-9
-0.0096710 210.60E-9						
1 Displacement Grid 1	81.10000	65.20000	-3.50000	0.07407	-3.6244	-72.654E-9
-0.0091819 199.95E-9						
1 Displacement Grid 1	0.10000	66.20000	-3.50000	0.07202	-3.6244	-68.127E-9
-0.0088456 192.63E-9						
1 Displacement Grid 1	1.10000	66.20000	-3.50000	0.07483	-3.6244	-74.257E-9
-0.0093046 202.62E-9						
1 Displacement Grid 1	2.10000	66.20000	-3.50000	0.07774	-3.6244	-80.995E-9
-0.0097911 213.22E-9						
1 Displacement Grid 1	3.10000	66.20000	-3.50000	0.08074	-3.6244	-88.403E-9
-0.010307 224.45E-9						
1 Displacement Grid 1	4.10000	66.20000	-3.50000	0.08384	-3.6244	-96.549E-9

-0.010853	236.35E-9						
1	Displacement Grid 1	5.10000	66.20000	-3.50000	0.08703	-3.6244	-105.50E-9
-0.011433	248.96E-9						
1	Displacement Grid 1	6.10000	66.20000	-3.50000	0.09030	-3.6244	-115.35E-9
-0.012046	262.32E-9						
1	Displacement Grid 1	7.10000	66.20000	-3.50000	0.09366	-3.6244	-126.17E-9
-0.012695	276.46E-9						
1	Displacement Grid 1	8.10000	66.20000	-3.50000	0.09710	-3.6244	-138.06E-9
-0.013382	291.42E-9						
1	Displacement Grid 1	9.10000	66.20000	-3.50000	0.10061	-3.6244	-151.10E-9
-0.014109	307.24E-9						
1	Displacement Grid 1	10.10000	66.20000	-3.50000	0.10418	-3.6244	-165.41E-9
-0.014876	323.94E-9						
1	Displacement Grid 1	11.10000	66.20000	-3.50000	0.10780	-3.6244	-181.09E-9
-0.015685	341.56E-9						
1	Displacement Grid 1	12.10000	66.20000	-3.50000	0.11147	-3.6244	-198.24E-9
-0.016538	360.13E-9						
1	Displacement Grid 1	13.10000	66.20000	-3.50000	0.11516	-3.6244	-216.97E-9
-0.017435	379.66E-9						
1	Displacement Grid 1	14.10000	66.20000	-3.50000	0.11887	-3.6244	-237.38E-9
-0.018377	400.18E-9						
1	Displacement Grid 1	15.10000	66.20000	-3.50000	0.12259	-3.6244	-259.58E-9
-0.019364	421.68E-9						
1	Displacement Grid 1	16.10000	66.20000	-3.50000	0.12629	-3.6244	-283.65E-9
-0.020397	444.16E-9						
1	Displacement Grid 1	17.10000	66.20000	-3.50000	0.12995	-3.6244	-309.66E-9
-0.021473	467.60E-9						
1	Displacement Grid 1	18.10000	66.20000	-3.50000	0.13357	-3.6244	-337.67E-9
-0.022593	491.98E-9						
1	Displacement Grid 1	19.10000	66.20000	-3.50000	0.13712	-3.6244	-367.70E-9
-0.023753	517.24E-9						
1	Displacement Grid 1	20.10000	66.20000	-3.50000	0.14058	-3.6244	-399.74E-9
-0.024951	543.32E-9						
1	Displacement Grid 1	21.10000	66.20000	-3.50000	0.14394	-3.6244	-433.76E-9
-0.026182	570.14E-9						
1	Displacement Grid 1	22.10000	66.20000	-3.50000	0.14718	-3.6244	-469.64E-9
-0.027442	597.57E-9						
1	Displacement Grid 1	23.10000	66.20000	-3.50000	0.15029	-3.6244	-507.24E-9
-0.028725	625.50E-9						
1	Displacement Grid 1	24.10000	66.20000	-3.50000	0.15325	-3.6244	-546.35E-9
-0.030023	653.77E-9						
1	Displacement Grid 1	25.10000	66.20000	-3.50000	0.15605	-3.6244	-586.71E-9
-0.031328	682.19E-9						
1	Displacement Grid 1	26.10000	66.20000	-3.50000	0.15869	-3.6244	-627.98E-9
-0.032631	710.56E-9						
1	Displacement Grid 1	27.10000	66.20000	-3.50000	0.16114	-3.6244	-669.76E-9
-0.033922	738.67E-9						
1	Displacement Grid 1	28.10000	66.20000	-3.50000	0.16342	-3.6244	-711.62E-9
-0.035190	766.27E-9						
1	Displacement Grid 1	29.10000	66.20000	-3.50000	0.16551	-3.6244	-753.06E-9
-0.036422	793.11E-9						
1	Displacement Grid 1	30.10000	66.20000	-3.50000	0.16742	-3.6244	-793.56E-9
-0.037608	818.93E-9						
1	Displacement Grid 1	31.10000	66.20000	-3.50000	0.16914	-3.6244	-832.58E-9
-0.038735	843.46E-9						
1	Displacement Grid 1	32.10000	66.20000	-3.50000	0.17069	-3.6244	-869.57E-9
-0.039790	866.44E-9						
1	Displacement Grid 1	33.10000	66.20000	-3.50000	0.17205	-3.6244	-904.00E-9
-0.040762	887.61E-9						
1	Displacement Grid 1	34.10000	66.20000	-3.50000	0.17323	-3.6244	-935.35E-9
-0.041640	906.73E-9						
1	Displacement Grid 1	35.10000	66.20000	-3.50000	0.17424	-3.6244	-963.17E-9
-0.042414	923.56E-9						
1	Displacement Grid 1	36.10000	66.20000	-3.50000	0.17507	-3.6244	-987.01E-9
-0.043073	937.92E-9						
1	Displacement Grid 1	37.10000	66.20000	-3.50000	0.17574	-3.6244	-1.0065E-6
-0.043611	949.63E-9						
1	Displacement Grid 1	38.10000	66.20000	-3.50000	0.17623	-3.6244	-1.0214E-6
-0.044020	958.53E-9						
1	Displacement Grid 1	39.10000	66.20000	-3.50000	0.17656	-3.6244	-1.0315E-6
-0.044295	964.53E-9						

1 Displacement Grid 1	40.10000	66.20000	-3.50000	0.17673	-3.6244	-1.0366E-6
-0.044434 967.55E-9						
1 Displacement Grid 1	41.10000	66.20000	-3.50000	0.17673	-3.6244	-1.0366E-6
-0.044434 967.55E-9						
1 Displacement Grid 1	42.10000	66.20000	-3.50000	0.17656	-3.6244	-1.0315E-6
-0.044295 964.53E-9						
1 Displacement Grid 1	43.10000	66.20000	-3.50000	0.17623	-3.6244	-1.0214E-6
-0.044020 958.53E-9						
1 Displacement Grid 1	44.10000	66.20000	-3.50000	0.17574	-3.6244	-1.0065E-6
-0.043611 949.63E-9						
1 Displacement Grid 1	45.10000	66.20000	-3.50000	0.17507	-3.6244	-987.01E-9
-0.043073 937.92E-9						
1 Displacement Grid 1	46.10000	66.20000	-3.50000	0.17424	-3.6244	-963.17E-9
-0.042414 923.56E-9						
1 Displacement Grid 1	47.10000	66.20000	-3.50000	0.17323	-3.6244	-935.35E-9
-0.041640 906.73E-9						
1 Displacement Grid 1	48.10000	66.20000	-3.50000	0.17205	-3.6244	-904.00E-9
-0.040762 887.61E-9						
1 Displacement Grid 1	49.10000	66.20000	-3.50000	0.17069	-3.6244	-869.57E-9
-0.039790 866.44E-9						
1 Displacement Grid 1	50.10000	66.20000	-3.50000	0.16914	-3.6244	-832.58E-9
-0.038735 843.46E-9						
1 Displacement Grid 1	51.10000	66.20000	-3.50000	0.16742	-3.6244	-793.56E-9
-0.037608 818.93E-9						
1 Displacement Grid 1	52.10000	66.20000	-3.50000	0.16551	-3.6244	-753.06E-9
-0.036422 793.11E-9						
1 Displacement Grid 1	53.10000	66.20000	-3.50000	0.16342	-3.6244	-711.62E-9
-0.035190 766.27E-9						
1 Displacement Grid 1	54.10000	66.20000	-3.50000	0.16114	-3.6244	-669.76E-9
-0.033922 738.67E-9						
1 Displacement Grid 1	55.10000	66.20000	-3.50000	0.15869	-3.6244	-627.98E-9
-0.032631 710.56E-9						
1 Displacement Grid 1	56.10000	66.20000	-3.50000	0.15605	-3.6244	-586.71E-9
-0.031328 682.19E-9						
1 Displacement Grid 1	57.10000	66.20000	-3.50000	0.15325	-3.6244	-546.35E-9
-0.030023 653.77E-9						
1 Displacement Grid 1	58.10000	66.20000	-3.50000	0.15029	-3.6244	-507.24E-9
-0.028725 625.50E-9						
1 Displacement Grid 1	59.10000	66.20000	-3.50000	0.14718	-3.6244	-469.64E-9
-0.027442 597.57E-9						
1 Displacement Grid 1	60.10000	66.20000	-3.50000	0.14394	-3.6244	-433.76E-9
-0.026182 570.14E-9						
1 Displacement Grid 1	61.10000	66.20000	-3.50000	0.14058	-3.6244	-399.74E-9
-0.024951 543.32E-9						
1 Displacement Grid 1	62.10000	66.20000	-3.50000	0.13712	-3.6244	-367.70E-9
-0.023753 517.24E-9						
1 Displacement Grid 1	63.10000	66.20000	-3.50000	0.13357	-3.6244	-337.67E-9
-0.022593 491.98E-9						
1 Displacement Grid 1	64.10000	66.20000	-3.50000	0.12995	-3.6244	-309.66E-9
-0.021473 467.60E-9						
1 Displacement Grid 1	65.10000	66.20000	-3.50000	0.12629	-3.6244	-283.65E-9
-0.020397 444.16E-9						
1 Displacement Grid 1	66.10000	66.20000	-3.50000	0.12259	-3.6244	-259.58E-9
-0.019364 421.68E-9						
1 Displacement Grid 1	67.10000	66.20000	-3.50000	0.11887	-3.6244	-237.38E-9
-0.018377 400.18E-9						
1 Displacement Grid 1	68.10000	66.20000	-3.50000	0.11516	-3.6244	-216.97E-9
-0.017435 379.66E-9						
1 Displacement Grid 1	69.10000	66.20000	-3.50000	0.11147	-3.6244	-198.24E-9
-0.016538 360.13E-9						
1 Displacement Grid 1	70.10000	66.20000	-3.50000	0.10780	-3.6244	-181.09E-9
-0.015685 341.56E-9						
1 Displacement Grid 1	71.10000	66.20000	-3.50000	0.10418	-3.6244	-165.41E-9
-0.014876 323.94E-9						
1 Displacement Grid 1	72.10000	66.20000	-3.50000	0.10061	-3.6244	-151.10E-9
-0.014109 307.24E-9						
1 Displacement Grid 1	73.10000	66.20000	-3.50000	0.09710	-3.6244	-138.06E-9
-0.013382 291.42E-9						
1 Displacement Grid 1	74.10000	66.20000	-3.50000	0.09366	-3.6244	-126.17E-9
-0.012695 276.46E-9						
1 Displacement Grid 1	75.10000	66.20000	-3.50000	0.09030	-3.6244	-115.35E-9



-0.012046	262.32E-9						
1 Displacement Grid 1		76.10000	66.20000	-3.50000	0.08703	-3.6244	-105.50E-9
-0.011433	248.96E-9						
1 Displacement Grid 1		77.10000	66.20000	-3.50000	0.08384	-3.6244	-96.549E-9
-0.010853	236.35E-9						
1 Displacement Grid 1		78.10000	66.20000	-3.50000	0.08074	-3.6244	-88.403E-9
-0.010307	224.45E-9						
1 Displacement Grid 1		79.10000	66.20000	-3.50000	0.07774	-3.6244	-80.995E-9
-0.0097911	213.22E-9						
1 Displacement Grid 1		80.10000	66.20000	-3.50000	0.07483	-3.6244	-74.257E-9
-0.0093046	202.62E-9						
1 Displacement Grid 1		81.10000	66.20000	-3.50000	0.07202	-3.6244	-68.127E-9
-0.0088456	192.63E-9						
1 Displacement Grid 1		0.10000	67.20000	-3.50000	0.07000	-3.6244	-63.851E-9
-0.0085190	185.51E-9						
1 Displacement Grid 1		1.10000	67.20000	-3.50000	0.07268	-3.6244	-69.437E-9
-0.0089494	194.89E-9						
1 Displacement Grid 1		2.10000	67.20000	-3.50000	0.07546	-3.6244	-75.557E-9
-0.0094047	204.80E-9						
1 Displacement Grid 1		3.10000	67.20000	-3.50000	0.07833	-3.6244	-82.263E-9
-0.0098862	215.29E-9						
1 Displacement Grid 1		4.10000	67.20000	-3.50000	0.08128	-3.6244	-89.610E-9
-0.010395	226.37E-9						
1 Displacement Grid 1		5.10000	67.20000	-3.50000	0.08432	-3.6244	-97.658E-9
-0.010933	238.09E-9						
1 Displacement Grid 1		6.10000	67.20000	-3.50000	0.08744	-3.6244	-106.47E-9
-0.011502	250.47E-9						
1 Displacement Grid 1		7.10000	67.20000	-3.50000	0.09064	-3.6244	-116.12E-9
-0.012102	263.54E-9						
1 Displacement Grid 1		8.10000	67.20000	-3.50000	0.09392	-3.6244	-126.67E-9
-0.012735	277.33E-9						
1 Displacement Grid 1		9.10000	67.20000	-3.50000	0.09726	-3.6244	-138.20E-9
-0.013403	291.86E-9						
1 Displacement Grid 1		10.10000	67.20000	-3.50000	0.10066	-3.6244	-150.80E-9
-0.014106	307.17E-9						
1 Displacement Grid 1		11.10000	67.20000	-3.50000	0.10412	-3.6244	-164.53E-9
-0.014845	323.26E-9						
1 Displacement Grid 1		12.10000	67.20000	-3.50000	0.10762	-3.6244	-179.48E-9
-0.015621	340.17E-9						
1 Displacement Grid 1		13.10000	67.20000	-3.50000	0.11115	-3.6244	-195.72E-9
-0.016435	357.90E-9						
1 Displacement Grid 1		14.10000	67.20000	-3.50000	0.11470	-3.6244	-213.34E-9
-0.017288	376.46E-9						
1 Displacement Grid 1		15.10000	67.20000	-3.50000	0.11826	-3.6244	-232.39E-9
-0.018178	395.84E-9						
1 Displacement Grid 1		16.10000	67.20000	-3.50000	0.12181	-3.6244	-252.95E-9
-0.019105	416.03E-9						
1 Displacement Grid 1		17.10000	67.20000	-3.50000	0.12534	-3.6244	-275.04E-9
-0.020069	437.02E-9						
1 Displacement Grid 1		18.10000	67.20000	-3.50000	0.12883	-3.6244	-298.71E-9
-0.021068	458.77E-9						
1 Displacement Grid 1		19.10000	67.20000	-3.50000	0.13227	-3.6244	-323.94E-9
-0.022099	481.22E-9						
1 Displacement Grid 1		20.10000	67.20000	-3.50000	0.13565	-3.6244	-350.73E-9
-0.023160	504.32E-9						
1 Displacement Grid 1		21.10000	67.20000	-3.50000	0.13894	-3.6244	-379.00E-9
-0.024247	527.99E-9						
1 Displacement Grid 1		22.10000	67.20000	-3.50000	0.14213	-3.6244	-408.68E-9
-0.025355	552.12E-9						
1 Displacement Grid 1		23.10000	67.20000	-3.50000	0.14520	-3.6244	-439.63E-9
-0.026479	576.60E-9						
1 Displacement Grid 1		24.10000	67.20000	-3.50000	0.14815	-3.6244	-471.67E-9
-0.027613	601.29E-9						
1 Displacement Grid 1		25.10000	67.20000	-3.50000	0.15097	-3.6244	-504.57E-9
-0.028749	626.04E-9						
1 Displacement Grid 1		26.10000	67.20000	-3.50000	0.15363	-3.6244	-538.08E-9
-0.029881	650.67E-9						
1 Displacement Grid 1		27.10000	67.20000	-3.50000	0.15614	-3.6244	-571.87E-9
-0.030998	675.00E-9						
1 Displacement Grid 1		28.10000	67.20000	-3.50000	0.15849	-3.6244	-605.61E-9
-0.032093	698.84E-9						

1 Displacement Grid 1	29.10000	67.20000	-3.50000	0.16066	-3.6244	-638.90E-9
-0.033155 721.96E-9						
1 Displacement Grid 1	30.10000	67.20000	-3.50000	0.16266	-3.6244	-671.36E-9
-0.034174 744.15E-9						
1 Displacement Grid 1	31.10000	67.20000	-3.50000	0.16448	-3.6244	-702.56E-9
-0.035140 765.19E-9						
1 Displacement Grid 1	32.10000	67.20000	-3.50000	0.16612	-3.6244	-732.08E-9
-0.036044 784.87E-9						
1 Displacement Grid 1	33.10000	67.20000	-3.50000	0.16758	-3.6244	-759.51E-9
-0.036875 802.97E-9						
1 Displacement Grid 1	34.10000	67.20000	-3.50000	0.16886	-3.6244	-784.46E-9
-0.037625 819.29E-9						
1 Displacement Grid 1	35.10000	67.20000	-3.50000	0.16996	-3.6244	-806.58E-9
-0.038284 833.66E-9						
1 Displacement Grid 1	36.10000	67.20000	-3.50000	0.17087	-3.6244	-825.53E-9
-0.038847 845.89E-9						
1 Displacement Grid 1	37.10000	67.20000	-3.50000	0.17161	-3.6244	-841.04E-9
-0.039304 855.86E-9						
1 Displacement Grid 1	38.10000	67.20000	-3.50000	0.17215	-3.6244	-852.87E-9
-0.039653 863.45E-9						
1 Displacement Grid 1	39.10000	67.20000	-3.50000	0.17252	-3.6244	-860.86E-9
-0.039887 868.55E-9						
1 Displacement Grid 1	40.10000	67.20000	-3.50000	0.17270	-3.6244	-864.89E-9
-0.040005 871.12E-9						
1 Displacement Grid 1	41.10000	67.20000	-3.50000	0.17270	-3.6244	-864.89E-9
-0.040005 871.12E-9						
1 Displacement Grid 1	42.10000	67.20000	-3.50000	0.17252	-3.6244	-860.86E-9
-0.039887 868.55E-9						
1 Displacement Grid 1	43.10000	67.20000	-3.50000	0.17215	-3.6244	-852.87E-9
-0.039653 863.45E-9						
1 Displacement Grid 1	44.10000	67.20000	-3.50000	0.17161	-3.6244	-841.04E-9
-0.039304 855.86E-9						
1 Displacement Grid 1	45.10000	67.20000	-3.50000	0.17087	-3.6244	-825.53E-9
-0.038847 845.89E-9						
1 Displacement Grid 1	46.10000	67.20000	-3.50000	0.16996	-3.6244	-806.58E-9
-0.038284 833.66E-9						
1 Displacement Grid 1	47.10000	67.20000	-3.50000	0.16886	-3.6244	-784.46E-9
-0.037625 819.29E-9						
1 Displacement Grid 1	48.10000	67.20000	-3.50000	0.16758	-3.6244	-759.51E-9
-0.036875 802.97E-9						
1 Displacement Grid 1	49.10000	67.20000	-3.50000	0.16612	-3.6244	-732.08E-9
-0.036044 784.87E-9						
1 Displacement Grid 1	50.10000	67.20000	-3.50000	0.16448	-3.6244	-702.56E-9
-0.035140 765.19E-9						
1 Displacement Grid 1	51.10000	67.20000	-3.50000	0.16266	-3.6244	-671.36E-9
-0.034174 744.15E-9						
1 Displacement Grid 1	52.10000	67.20000	-3.50000	0.16066	-3.6244	-638.90E-9
-0.033155 721.96E-9						
1 Displacement Grid 1	53.10000	67.20000	-3.50000	0.15849	-3.6244	-605.61E-9
-0.032093 698.84E-9						
1 Displacement Grid 1	54.10000	67.20000	-3.50000	0.15614	-3.6244	-571.87E-9
-0.030998 675.00E-9						
1 Displacement Grid 1	55.10000	67.20000	-3.50000	0.15363	-3.6244	-538.08E-9
-0.029881 650.67E-9						
1 Displacement Grid 1	56.10000	67.20000	-3.50000	0.15097	-3.6244	-504.57E-9
-0.028749 626.04E-9						
1 Displacement Grid 1	57.10000	67.20000	-3.50000	0.14815	-3.6244	-471.67E-9
-0.027613 601.29E-9						
1 Displacement Grid 1	58.10000	67.20000	-3.50000	0.14520	-3.6244	-439.63E-9
-0.026479 576.60E-9						
1 Displacement Grid 1	59.10000	67.20000	-3.50000	0.14213	-3.6244	-408.68E-9
-0.025355 552.12E-9						
1 Displacement Grid 1	60.10000	67.20000	-3.50000	0.13894	-3.6244	-379.00E-9
-0.024247 527.99E-9						
1 Displacement Grid 1	61.10000	67.20000	-3.50000	0.13565	-3.6244	-350.73E-9
-0.023160 504.32E-9						
1 Displacement Grid 1	62.10000	67.20000	-3.50000	0.13227	-3.6244	-323.94E-9
-0.022099 481.22E-9						
1 Displacement Grid 1	63.10000	67.20000	-3.50000	0.12883	-3.6244	-298.71E-9
-0.021068 458.77E-9						
1 Displacement Grid 1	64.10000	67.20000	-3.50000	0.12534	-3.6244	-275.04E-9

-0.020069	437.02E-9						
1 Displacement Grid 1		65.10000	67.20000	-3.50000	0.12181	-3.6244	-252.95E-9
-0.019105	416.03E-9						
1 Displacement Grid 1		66.10000	67.20000	-3.50000	0.11826	-3.6244	-232.39E-9
-0.018178	395.84E-9						
1 Displacement Grid 1		67.10000	67.20000	-3.50000	0.11470	-3.6244	-213.34E-9
-0.017288	376.46E-9						
1 Displacement Grid 1		68.10000	67.20000	-3.50000	0.11115	-3.6244	-195.72E-9
-0.016435	357.90E-9						
1 Displacement Grid 1		69.10000	67.20000	-3.50000	0.10762	-3.6244	-179.48E-9
-0.015621	340.17E-9						
1 Displacement Grid 1		70.10000	67.20000	-3.50000	0.10412	-3.6244	-164.53E-9
-0.014845	323.26E-9						
1 Displacement Grid 1		71.10000	67.20000	-3.50000	0.10066	-3.6244	-150.80E-9
-0.014106	307.17E-9						
1 Displacement Grid 1		72.10000	67.20000	-3.50000	0.09726	-3.6244	-138.20E-9
-0.013403	291.86E-9						
1 Displacement Grid 1		73.10000	67.20000	-3.50000	0.09392	-3.6244	-126.67E-9
-0.012735	277.33E-9						
1 Displacement Grid 1		74.10000	67.20000	-3.50000	0.09064	-3.6244	-116.12E-9
-0.012102	263.54E-9						
1 Displacement Grid 1		75.10000	67.20000	-3.50000	0.08744	-3.6244	-106.47E-9
-0.011502	250.47E-9						
1 Displacement Grid 1		76.10000	67.20000	-3.50000	0.08432	-3.6244	-97.658E-9
-0.010933	238.09E-9						
1 Displacement Grid 1		77.10000	67.20000	-3.50000	0.08128	-3.6244	-89.610E-9
-0.010395	226.37E-9						
1 Displacement Grid 1		78.10000	67.20000	-3.50000	0.07833	-3.6244	-82.263E-9
-0.0098862	215.29E-9						
1 Displacement Grid 1		79.10000	67.20000	-3.50000	0.07546	-3.6244	-75.557E-9
-0.0094047	204.80E-9						
1 Displacement Grid 1		80.10000	67.20000	-3.50000	0.07268	-3.6244	-69.437E-9
-0.0089494	194.89E-9						
1 Displacement Grid 1		81.10000	67.20000	-3.50000	0.07000	-3.6244	-63.851E-9
-0.0085190	185.51E-9						
1 Displacement Grid 1		0.10000	68.20000	-3.50000	0.06800	-3.6244	-59.819E-9
-0.0082021	178.61E-9						
1 Displacement Grid 1		1.10000	68.20000	-3.50000	0.07056	-3.6244	-64.907E-9
-0.0086056	187.40E-9						
1 Displacement Grid 1		2.10000	68.20000	-3.50000	0.07321	-3.6244	-70.464E-9
-0.0090315	196.68E-9						
1 Displacement Grid 1		3.10000	68.20000	-3.50000	0.07594	-3.6244	-76.532E-9
-0.0094810	206.46E-9						
1 Displacement Grid 1		4.10000	68.20000	-3.50000	0.07876	-3.6244	-83.157E-9
-0.0099551	216.79E-9						
1 Displacement Grid 1		5.10000	68.20000	-3.50000	0.08165	-3.6244	-90.388E-9
-0.010455	227.67E-9						
1 Displacement Grid 1		6.10000	68.20000	-3.50000	0.08463	-3.6244	-98.278E-9
-0.010982	239.14E-9						
1 Displacement Grid 1		7.10000	68.20000	-3.50000	0.08767	-3.6244	-106.88E-9
-0.011536	251.22E-9						
1 Displacement Grid 1		8.10000	68.20000	-3.50000	0.09079	-3.6244	-116.25E-9
-0.012120	263.93E-9						
1 Displacement Grid 1		9.10000	68.20000	-3.50000	0.09397	-3.6244	-126.45E-9
-0.012734	277.29E-9						
1 Displacement Grid 1		10.10000	68.20000	-3.50000	0.09721	-3.6244	-137.54E-9
-0.013378	291.32E-9						
1 Displacement Grid 1		11.10000	68.20000	-3.50000	0.10049	-3.6244	-149.58E-9
-0.014053	306.03E-9						
1 Displacement Grid 1		12.10000	68.20000	-3.50000	0.10382	-3.6244	-162.62E-9
-0.014761	321.44E-9						
1 Displacement Grid 1		13.10000	68.20000	-3.50000	0.10719	-3.6244	-176.74E-9
-0.015500	337.54E-9						
1 Displacement Grid 1		14.10000	68.20000	-3.50000	0.11057	-3.6244	-191.97E-9
-0.016272	354.34E-9						
1 Displacement Grid 1		15.10000	68.20000	-3.50000	0.11397	-3.6244	-208.36E-9
-0.017075	371.83E-9						
1 Displacement Grid 1		16.10000	68.20000	-3.50000	0.11736	-3.6244	-225.95E-9
-0.017910	390.00E-9						
1 Displacement Grid 1		17.10000	68.20000	-3.50000	0.12075	-3.6244	-244.77E-9
-0.018774	408.82E-9						

1 Displacement Grid 1	18.10000	68.20000	-3.50000	0.12410	-3.6244	-264.83E-9
-0.019666 428.25E-9						
1 Displacement Grid 1	19.10000	68.20000	-3.50000	0.12741	-3.6244	-286.11E-9
-0.020585 448.25E-9						
1 Displacement Grid 1	20.10000	68.20000	-3.50000	0.13067	-3.6244	-308.59E-9
-0.021527 468.76E-9						
1 Displacement Grid 1	21.10000	68.20000	-3.50000	0.13385	-3.6244	-332.20E-9
-0.022488 489.70E-9						
1 Displacement Grid 1	22.10000	68.20000	-3.50000	0.13695	-3.6244	-356.87E-9
-0.023465 510.98E-9						
1 Displacement Grid 1	23.10000	68.20000	-3.50000	0.13996	-3.6244	-382.47E-9
-0.024454 532.50E-9						
1 Displacement Grid 1	24.10000	68.20000	-3.50000	0.14286	-3.6244	-408.85E-9
-0.025447 554.13E-9						
1 Displacement Grid 1	25.10000	68.20000	-3.50000	0.14563	-3.6244	-435.84E-9
-0.026440 575.76E-9						
1 Displacement Grid 1	26.10000	68.20000	-3.50000	0.14827	-3.6244	-463.21E-9
-0.027426 597.23E-9						
1 Displacement Grid 1	27.10000	68.20000	-3.50000	0.15077	-3.6244	-490.72E-9
-0.028397 618.37E-9						
1 Displacement Grid 1	28.10000	68.20000	-3.50000	0.15312	-3.6244	-518.10E-9
-0.029346 639.03E-9						
1 Displacement Grid 1	29.10000	68.20000	-3.50000	0.15531	-3.6244	-545.04E-9
-0.030265 659.03E-9						
1 Displacement Grid 1	30.10000	68.20000	-3.50000	0.15734	-3.6244	-571.23E-9
-0.031144 678.19E-9						
1 Displacement Grid 1	31.10000	68.20000	-3.50000	0.15919	-3.6244	-596.35E-9
-0.031977 696.32E-9						
1 Displacement Grid 1	32.10000	68.20000	-3.50000	0.16088	-3.6244	-620.07E-9
-0.032754 713.24E-9						
1 Displacement Grid 1	33.10000	68.20000	-3.50000	0.16238	-3.6244	-642.09E-9
-0.033468 728.79E-9						
1 Displacement Grid 1	34.10000	68.20000	-3.50000	0.16370	-3.6244	-662.09E-9
-0.034111 742.79E-9						
1 Displacement Grid 1	35.10000	68.20000	-3.50000	0.16484	-3.6244	-679.79E-9
-0.034677 755.10E-9						
1 Displacement Grid 1	36.10000	68.20000	-3.50000	0.16579	-3.6244	-694.96E-9
-0.035158 765.58E-9						
1 Displacement Grid 1	37.10000	68.20000	-3.50000	0.16655	-3.6244	-707.36E-9
-0.035550 774.11E-9						
1 Displacement Grid 1	38.10000	68.20000	-3.50000	0.16713	-3.6244	-716.82E-9
-0.035848 780.60E-9						
1 Displacement Grid 1	39.10000	68.20000	-3.50000	0.16751	-3.6244	-723.21E-9
-0.036048 784.96E-9						
1 Displacement Grid 1	40.10000	68.20000	-3.50000	0.16770	-3.6244	-726.42E-9
-0.036149 787.16E-9						
1 Displacement Grid 1	41.10000	68.20000	-3.50000	0.16770	-3.6244	-726.42E-9
-0.036149 787.16E-9						
1 Displacement Grid 1	42.10000	68.20000	-3.50000	0.16751	-3.6244	-723.21E-9
-0.036048 784.96E-9						
1 Displacement Grid 1	43.10000	68.20000	-3.50000	0.16713	-3.6244	-716.82E-9
-0.035848 780.60E-9						
1 Displacement Grid 1	44.10000	68.20000	-3.50000	0.16655	-3.6244	-707.36E-9
-0.035550 774.11E-9						
1 Displacement Grid 1	45.10000	68.20000	-3.50000	0.16579	-3.6244	-694.96E-9
-0.035158 765.58E-9						
1 Displacement Grid 1	46.10000	68.20000	-3.50000	0.16484	-3.6244	-679.79E-9
-0.034677 755.10E-9						
1 Displacement Grid 1	47.10000	68.20000	-3.50000	0.16370	-3.6244	-662.09E-9
-0.034111 742.79E-9						
1 Displacement Grid 1	48.10000	68.20000	-3.50000	0.16238	-3.6244	-642.09E-9
-0.033468 728.79E-9						
1 Displacement Grid 1	49.10000	68.20000	-3.50000	0.16088	-3.6244	-620.07E-9
-0.032754 713.24E-9						
1 Displacement Grid 1	50.10000	68.20000	-3.50000	0.15919	-3.6244	-596.35E-9
-0.031977 696.32E-9						
1 Displacement Grid 1	51.10000	68.20000	-3.50000	0.15734	-3.6244	-571.23E-9
-0.031144 678.19E-9						
1 Displacement Grid 1	52.10000	68.20000	-3.50000	0.15531	-3.6244	-545.04E-9
-0.030265 659.03E-9						
1 Displacement Grid 1	53.10000	68.20000	-3.50000	0.15312	-3.6244	-518.10E-9

-0.029346	639.03E-9						
1 Displacement Grid 1		54.10000	68.20000	-3.50000	0.15077	-3.6244	-490.72E-9
-0.028397	618.37E-9						
1 Displacement Grid 1		55.10000	68.20000	-3.50000	0.14827	-3.6244	-463.21E-9
-0.027426	597.23E-9						
1 Displacement Grid 1		56.10000	68.20000	-3.50000	0.14563	-3.6244	-435.84E-9
-0.026440	575.76E-9						
1 Displacement Grid 1		57.10000	68.20000	-3.50000	0.14286	-3.6244	-408.85E-9
-0.025447	554.13E-9						
1 Displacement Grid 1		58.10000	68.20000	-3.50000	0.13996	-3.6244	-382.47E-9
-0.024454	532.50E-9						
1 Displacement Grid 1		59.10000	68.20000	-3.50000	0.13695	-3.6244	-356.87E-9
-0.023465	510.98E-9						
1 Displacement Grid 1		60.10000	68.20000	-3.50000	0.13385	-3.6244	-332.20E-9
-0.022488	489.70E-9						
1 Displacement Grid 1		61.10000	68.20000	-3.50000	0.13067	-3.6244	-308.59E-9
-0.021527	468.76E-9						
1 Displacement Grid 1		62.10000	68.20000	-3.50000	0.12741	-3.6244	-286.11E-9
-0.020585	448.25E-9						
1 Displacement Grid 1		63.10000	68.20000	-3.50000	0.12410	-3.6244	-264.83E-9
-0.019666	428.25E-9						
1 Displacement Grid 1		64.10000	68.20000	-3.50000	0.12075	-3.6244	-244.77E-9
-0.018774	408.82E-9						
1 Displacement Grid 1		65.10000	68.20000	-3.50000	0.11736	-3.6244	-225.95E-9
-0.017910	390.00E-9						
1 Displacement Grid 1		66.10000	68.20000	-3.50000	0.11397	-3.6244	-208.36E-9
-0.017075	371.83E-9						
1 Displacement Grid 1		67.10000	68.20000	-3.50000	0.11057	-3.6244	-191.97E-9
-0.016272	354.34E-9						
1 Displacement Grid 1		68.10000	68.20000	-3.50000	0.10719	-3.6244	-176.74E-9
-0.015500	337.54E-9						
1 Displacement Grid 1		69.10000	68.20000	-3.50000	0.10382	-3.6244	-162.62E-9
-0.014761	321.44E-9						
1 Displacement Grid 1		70.10000	68.20000	-3.50000	0.10049	-3.6244	-149.58E-9
-0.014053	306.03E-9						
1 Displacement Grid 1		71.10000	68.20000	-3.50000	0.09721	-3.6244	-137.54E-9
-0.013378	291.32E-9						
1 Displacement Grid 1		72.10000	68.20000	-3.50000	0.09397	-3.6244	-126.45E-9
-0.012734	277.29E-9						
1 Displacement Grid 1		73.10000	68.20000	-3.50000	0.09079	-3.6244	-116.25E-9
-0.012120	263.93E-9						
1 Displacement Grid 1		74.10000	68.20000	-3.50000	0.08767	-3.6244	-106.88E-9
-0.011536	251.22E-9						
1 Displacement Grid 1		75.10000	68.20000	-3.50000	0.08463	-3.6244	-98.278E-9
-0.010982	239.14E-9						
1 Displacement Grid 1		76.10000	68.20000	-3.50000	0.08165	-3.6244	-90.388E-9
-0.010455	227.67E-9						
1 Displacement Grid 1		77.10000	68.20000	-3.50000	0.07876	-3.6244	-83.157E-9
-0.0099551	216.79E-9						
1 Displacement Grid 1		78.10000	68.20000	-3.50000	0.07594	-3.6244	-76.532E-9
-0.0094810	206.46E-9						
1 Displacement Grid 1		79.10000	68.20000	-3.50000	0.07321	-3.6244	-70.464E-9
-0.0090315	196.68E-9						
1 Displacement Grid 1		80.10000	68.20000	-3.50000	0.07056	-3.6244	-64.907E-9
-0.0086056	187.40E-9						
1 Displacement Grid 1		81.10000	68.20000	-3.50000	0.06800	-3.6244	-59.819E-9
-0.0082021	178.61E-9						
1 Displacement Grid 1		0.10000	69.20000	-3.50000	0.06603	-3.6244	-56.023E-9
-0.0078953	171.93E-9						
1 Displacement Grid 1		1.10000	69.20000	-3.50000	0.06847	-3.6244	-60.656E-9
-0.0082734	180.17E-9						
1 Displacement Grid 1		2.10000	69.20000	-3.50000	0.07100	-3.6244	-65.699E-9
-0.0086718	188.84E-9						
1 Displacement Grid 1		3.10000	69.20000	-3.50000	0.07360	-3.6244	-71.189E-9
-0.0090912	197.97E-9						
1 Displacement Grid 1		4.10000	69.20000	-3.50000	0.07628	-3.6244	-77.163E-9
-0.0095326	207.59E-9						
1 Displacement Grid 1		5.10000	69.20000	-3.50000	0.07903	-3.6244	-83.661E-9
-0.0099969	217.70E-9						
1 Displacement Grid 1		6.10000	69.20000	-3.50000	0.08186	-3.6244	-90.724E-9
-0.010485	228.33E-9						

1 Displacement Grid 1	7.10000	69.20000	-3.50000	0.08476	-3.6244	-98.396E-9
-0.010998 239.49E-9						
1 Displacement Grid 1	8.10000	69.20000	-3.50000	0.08772	-3.6244	-106.72E-9
-0.011536 251.21E-9						
1 Displacement Grid 1	9.10000	69.20000	-3.50000	0.09074	-3.6244	-115.75E-9
-0.012100 263.49E-9						
1 Displacement Grid 1	10.10000	69.20000	-3.50000	0.09381	-3.6244	-125.52E-9
-0.012691 276.36E-9						
1 Displacement Grid 1	11.10000	69.20000	-3.50000	0.09693	-3.6244	-136.09E-9
-0.013308 289.81E-9						
1 Displacement Grid 1	12.10000	69.20000	-3.50000	0.10010	-3.6244	-147.49E-9
-0.013953 303.85E-9						
1 Displacement Grid 1	13.10000	69.20000	-3.50000	0.10329	-3.6244	-159.76E-9
-0.014626 318.49E-9						
1 Displacement Grid 1	14.10000	69.20000	-3.50000	0.10651	-3.6244	-172.95E-9
-0.015325 333.72E-9						
1 Displacement Grid 1	15.10000	69.20000	-3.50000	0.10974	-3.6244	-187.09E-9
-0.016051 349.53E-9						
1 Displacement Grid 1	16.10000	69.20000	-3.50000	0.11298	-3.6244	-202.18E-9
-0.016803 365.90E-9						
1 Displacement Grid 1	17.10000	69.20000	-3.50000	0.11620	-3.6244	-218.26E-9
-0.017579 382.79E-9						
1 Displacement Grid 1	18.10000	69.20000	-3.50000	0.11940	-3.6244	-235.31E-9
-0.018378 400.19E-9						
1 Displacement Grid 1	19.10000	69.20000	-3.50000	0.12257	-3.6244	-253.32E-9
-0.019197 418.04E-9						
1 Displacement Grid 1	20.10000	69.20000	-3.50000	0.12569	-3.6244	-272.25E-9
-0.020035 436.28E-9						
1 Displacement Grid 1	21.10000	69.20000	-3.50000	0.12875	-3.6244	-292.05E-9
-0.020888 454.85E-9						
1 Displacement Grid 1	22.10000	69.20000	-3.50000	0.13174	-3.6244	-312.64E-9
-0.021752 473.67E-9						
1 Displacement Grid 1	23.10000	69.20000	-3.50000	0.13465	-3.6244	-333.92E-9
-0.022623 492.64E-9						
1 Displacement Grid 1	24.10000	69.20000	-3.50000	0.13745	-3.6244	-355.77E-9
-0.023497 511.66E-9						
1 Displacement Grid 1	25.10000	69.20000	-3.50000	0.14015	-3.6244	-378.02E-9
-0.024367 530.62E-9						
1 Displacement Grid 1	26.10000	69.20000	-3.50000	0.14273	-3.6244	-400.52E-9
-0.025229 549.39E-9						
1 Displacement Grid 1	27.10000	69.20000	-3.50000	0.14518	-3.6244	-423.05E-9
-0.026076 567.83E-9						
1 Displacement Grid 1	28.10000	69.20000	-3.50000	0.14749	-3.6244	-445.40E-9
-0.026902 585.81E-9						
1 Displacement Grid 1	29.10000	69.20000	-3.50000	0.14966	-3.6244	-467.33E-9
-0.027700 603.18E-9						
1 Displacement Grid 1	30.10000	69.20000	-3.50000	0.15166	-3.6244	-488.61E-9
-0.028462 619.78E-9						
1 Displacement Grid 1	31.10000	69.20000	-3.50000	0.15351	-3.6244	-508.97E-9
-0.029182 635.46E-9						
1 Displacement Grid 1	32.10000	69.20000	-3.50000	0.15519	-3.6244	-528.16E-9
-0.029854 650.08E-9						
1 Displacement Grid 1	33.10000	69.20000	-3.50000	0.15669	-3.6244	-545.94E-9
-0.030469 663.49E-9						
1 Displacement Grid 1	34.10000	69.20000	-3.50000	0.15802	-3.6244	-562.08E-9
-0.031024 675.56E-9						
1 Displacement Grid 1	35.10000	69.20000	-3.50000	0.15916	-3.6244	-576.35E-9
-0.031510 686.15E-9						
1 Displacement Grid 1	36.10000	69.20000	-3.50000	0.16012	-3.6244	-588.57E-9
-0.031924 695.16E-9						
1 Displacement Grid 1	37.10000	69.20000	-3.50000	0.16089	-3.6244	-598.55E-9
-0.032261 702.49E-9						
1 Displacement Grid 1	38.10000	69.20000	-3.50000	0.16147	-3.6244	-606.16E-9
-0.032516 708.06E-9						
1 Displacement Grid 1	39.10000	69.20000	-3.50000	0.16186	-3.6244	-611.29E-9
-0.032689 711.81E-9						
1 Displacement Grid 1	40.10000	69.20000	-3.50000	0.16206	-3.6244	-613.88E-9
-0.032775 713.70E-9						
1 Displacement Grid 1	41.10000	69.20000	-3.50000	0.16206	-3.6244	-613.88E-9
-0.032775 713.70E-9						
1 Displacement Grid 1	42.10000	69.20000	-3.50000	0.16186	-3.6244	-611.29E-9

-0.032689	711.81E-9						
1 Displacement Grid 1		43.10000	69.20000	-3.50000	0.16147	-3.6244	-606.16E-9
-0.032516	708.06E-9						
1 Displacement Grid 1		44.10000	69.20000	-3.50000	0.16089	-3.6244	-598.55E-9
-0.032261	702.49E-9						
1 Displacement Grid 1		45.10000	69.20000	-3.50000	0.16012	-3.6244	-588.57E-9
-0.031924	695.16E-9						
1 Displacement Grid 1		46.10000	69.20000	-3.50000	0.15916	-3.6244	-576.35E-9
-0.031510	686.15E-9						
1 Displacement Grid 1		47.10000	69.20000	-3.50000	0.15802	-3.6244	-562.08E-9
-0.031024	675.56E-9						
1 Displacement Grid 1		48.10000	69.20000	-3.50000	0.15669	-3.6244	-545.94E-9
-0.030469	663.49E-9						
1 Displacement Grid 1		49.10000	69.20000	-3.50000	0.15519	-3.6244	-528.16E-9
-0.029854	650.08E-9						
1 Displacement Grid 1		50.10000	69.20000	-3.50000	0.15351	-3.6244	-508.97E-9
-0.029182	635.46E-9						
1 Displacement Grid 1		51.10000	69.20000	-3.50000	0.15166	-3.6244	-488.61E-9
-0.028462	619.78E-9						
1 Displacement Grid 1		52.10000	69.20000	-3.50000	0.14966	-3.6244	-467.33E-9
-0.027700	603.18E-9						
1 Displacement Grid 1		53.10000	69.20000	-3.50000	0.14749	-3.6244	-445.40E-9
-0.026902	585.81E-9						
1 Displacement Grid 1		54.10000	69.20000	-3.50000	0.14518	-3.6244	-423.05E-9
-0.026076	567.83E-9						
1 Displacement Grid 1		55.10000	69.20000	-3.50000	0.14273	-3.6244	-400.52E-9
-0.025229	549.39E-9						
1 Displacement Grid 1		56.10000	69.20000	-3.50000	0.14015	-3.6244	-378.02E-9
-0.024367	530.62E-9						
1 Displacement Grid 1		57.10000	69.20000	-3.50000	0.13745	-3.6244	-355.77E-9
-0.023497	511.66E-9						
1 Displacement Grid 1		58.10000	69.20000	-3.50000	0.13465	-3.6244	-333.92E-9
-0.022623	492.64E-9						
1 Displacement Grid 1		59.10000	69.20000	-3.50000	0.13174	-3.6244	-312.64E-9
-0.021752	473.67E-9						
1 Displacement Grid 1		60.10000	69.20000	-3.50000	0.12875	-3.6244	-292.05E-9
-0.020888	454.85E-9						
1 Displacement Grid 1		61.10000	69.20000	-3.50000	0.12569	-3.6244	-272.25E-9
-0.020035	436.28E-9						
1 Displacement Grid 1		62.10000	69.20000	-3.50000	0.12257	-3.6244	-253.32E-9
-0.019197	418.04E-9						
1 Displacement Grid 1		63.10000	69.20000	-3.50000	0.11940	-3.6244	-235.31E-9
-0.018378	400.19E-9						
1 Displacement Grid 1		64.10000	69.20000	-3.50000	0.11620	-3.6244	-218.26E-9
-0.017579	382.79E-9						
1 Displacement Grid 1		65.10000	69.20000	-3.50000	0.11298	-3.6244	-202.18E-9
-0.016803	365.90E-9						
1 Displacement Grid 1		66.10000	69.20000	-3.50000	0.10974	-3.6244	-187.09E-9
-0.016051	349.53E-9						
1 Displacement Grid 1		67.10000	69.20000	-3.50000	0.10651	-3.6244	-172.95E-9
-0.015325	333.72E-9						
1 Displacement Grid 1		68.10000	69.20000	-3.50000	0.10329	-3.6244	-159.76E-9
-0.014626	318.49E-9						
1 Displacement Grid 1		69.10000	69.20000	-3.50000	0.10010	-3.6244	-147.49E-9
-0.013953	303.85E-9						
1 Displacement Grid 1		70.10000	69.20000	-3.50000	0.09693	-3.6244	-136.09E-9
-0.013308	289.81E-9						
1 Displacement Grid 1		71.10000	69.20000	-3.50000	0.09381	-3.6244	-125.52E-9
-0.012691	276.36E-9						
1 Displacement Grid 1		72.10000	69.20000	-3.50000	0.09074	-3.6244	-115.75E-9
-0.012100	263.49E-9						
1 Displacement Grid 1		73.10000	69.20000	-3.50000	0.08772	-3.6244	-106.72E-9
-0.011536	251.21E-9						
1 Displacement Grid 1		74.10000	69.20000	-3.50000	0.08476	-3.6244	-98.396E-9
-0.010998	239.49E-9						
1 Displacement Grid 1		75.10000	69.20000	-3.50000	0.08186	-3.6244	-90.724E-9
-0.010485	228.33E-9						
1 Displacement Grid 1		76.10000	69.20000	-3.50000	0.07903	-3.6244	-83.661E-9
-0.0099969	217.70E-9						
1 Displacement Grid 1		77.10000	69.20000	-3.50000	0.07628	-3.6244	-77.163E-9
-0.0095326	207.59E-9						

1 Displacement Grid 1	78.10000	69.20000	-3.50000	0.07360	-3.6244	-71.189E-9
-0.0090912 197.97E-9						
1 Displacement Grid 1	79.10000	69.20000	-3.50000	0.07100	-3.6244	-65.699E-9
-0.0086718 188.84E-9						
1 Displacement Grid 1	80.10000	69.20000	-3.50000	0.06847	-3.6244	-60.656E-9
-0.0082734 180.17E-9						
1 Displacement Grid 1	81.10000	69.20000	-3.50000	0.06603	-3.6244	-56.023E-9
-0.0078953 171.93E-9						
1 Displacement Grid 1	0.10000	70.20000	-3.50000	0.06409	-3.6244	-52.455E-9
-0.0075985 165.47E-9						
1 Displacement Grid 1	1.10000	70.20000	-3.50000	0.06642	-3.6244	-56.672E-9
-0.0079528 173.19E-9						
1 Displacement Grid 1	2.10000	70.20000	-3.50000	0.06883	-3.6244	-61.249E-9
-0.0083253 181.30E-9						
1 Displacement Grid 1	3.10000	70.20000	-3.50000	0.07130	-3.6244	-66.215E-9
-0.0087166 189.82E-9						
1 Displacement Grid 1	4.10000	70.20000	-3.50000	0.07385	-3.6244	-71.602E-9
-0.0091275 198.77E-9						
1 Displacement Grid 1	5.10000	70.20000	-3.50000	0.07647	-3.6244	-77.441E-9
-0.0095588 208.16E-9						
1 Displacement Grid 1	6.10000	70.20000	-3.50000	0.07915	-3.6244	-83.766E-9
-0.010011 218.01E-9						
1 Displacement Grid 1	7.10000	70.20000	-3.50000	0.08190	-3.6244	-90.612E-9
-0.010485 228.33E-9						
1 Displacement Grid 1	8.10000	70.20000	-3.50000	0.08471	-3.6244	-98.014E-9
-0.010981 239.13E-9						
1 Displacement Grid 1	9.10000	70.20000	-3.50000	0.08757	-3.6244	-106.01E-9
-0.011500 250.43E-9						
1 Displacement Grid 1	10.10000	70.20000	-3.50000	0.09049	-3.6244	-114.63E-9
-0.012042 262.24E-9						
1 Displacement Grid 1	11.10000	70.20000	-3.50000	0.09345	-3.6244	-123.91E-9
-0.012607 274.54E-9						
1 Displacement Grid 1	12.10000	70.20000	-3.50000	0.09645	-3.6244	-133.89E-9
-0.013196 287.36E-9						
1 Displacement Grid 1	13.10000	70.20000	-3.50000	0.09948	-3.6244	-144.58E-9
-0.013808 300.68E-9						
1 Displacement Grid 1	14.10000	70.20000	-3.50000	0.10253	-3.6244	-156.03E-9
-0.014442 314.50E-9						
1 Displacement Grid 1	15.10000	70.20000	-3.50000	0.10559	-3.6244	-168.24E-9
-0.015099 328.80E-9						
1 Displacement Grid 1	16.10000	70.20000	-3.50000	0.10866	-3.6244	-181.22E-9
-0.015777 343.56E-9						
1 Displacement Grid 1	17.10000	70.20000	-3.50000	0.11173	-3.6244	-194.99E-9
-0.016475 358.76E-9						
1 Displacement Grid 1	18.10000	70.20000	-3.50000	0.11477	-3.6244	-209.53E-9
-0.017191 374.36E-9						
1 Displacement Grid 1	19.10000	70.20000	-3.50000	0.11779	-3.6244	-224.82E-9
-0.017924 390.32E-9						
1 Displacement Grid 1	20.10000	70.20000	-3.50000	0.12077	-3.6244	-240.82E-9
-0.018671 406.58E-9						
1 Displacement Grid 1	21.10000	70.20000	-3.50000	0.12369	-3.6244	-257.49E-9
-0.019429 423.09E-9						
1 Displacement Grid 1	22.10000	70.20000	-3.50000	0.12655	-3.6244	-274.75E-9
-0.020195 439.77E-9						
1 Displacement Grid 1	23.10000	70.20000	-3.50000	0.12934	-3.6244	-292.52E-9
-0.020965 456.54E-9						
1 Displacement Grid 1	24.10000	70.20000	-3.50000	0.13203	-3.6244	-310.70E-9
-0.021735 473.31E-9						
1 Displacement Grid 1	25.10000	70.20000	-3.50000	0.13463	-3.6244	-329.15E-9
-0.022501 489.98E-9						
1 Displacement Grid 1	26.10000	70.20000	-3.50000	0.13712	-3.6244	-347.73E-9
-0.023257 506.45E-9						
1 Displacement Grid 1	27.10000	70.20000	-3.50000	0.13949	-3.6244	-366.29E-9
-0.023999 522.59E-9						
1 Displacement Grid 1	28.10000	70.20000	-3.50000	0.14173	-3.6244	-384.64E-9
-0.024720 538.29E-9						
1 Displacement Grid 1	29.10000	70.20000	-3.50000	0.14384	-3.6244	-402.61E-9
-0.025415 553.43E-9						
1 Displacement Grid 1	30.10000	70.20000	-3.50000	0.14580	-3.6244	-419.99E-9
-0.026078 567.87E-9						
1 Displacement Grid 1	31.10000	70.20000	-3.50000	0.14760	-3.6244	-436.60E-9



-0.026704	581.49E-9						
1 Displacement Grid 1	32.10000	70.20000	-3.50000	0.14924	-3.6244	-452.22E-9	
-0.027286	594.17E-9						
1 Displacement Grid 1	33.10000	70.20000	-3.50000	0.15072	-3.6244	-466.68E-9	
-0.027819	605.78E-9						
1 Displacement Grid 1	34.10000	70.20000	-3.50000	0.15203	-3.6244	-479.78E-9	
-0.028298	616.22E-9						
1 Displacement Grid 1	35.10000	70.20000	-3.50000	0.15315	-3.6244	-491.36E-9	
-0.028719	625.37E-9						
1 Displacement Grid 1	36.10000	70.20000	-3.50000	0.15410	-3.6244	-501.25E-9	
-0.029076	633.15E-9						
1 Displacement Grid 1	37.10000	70.20000	-3.50000	0.15486	-3.6244	-509.34E-9	
-0.029367	639.48E-9						
1 Displacement Grid 1	38.10000	70.20000	-3.50000	0.15543	-3.6244	-515.50E-9	
-0.029587	644.29E-9						
1 Displacement Grid 1	39.10000	70.20000	-3.50000	0.15582	-3.6244	-519.65E-9	
-0.029736	647.52E-9						
1 Displacement Grid 1	40.10000	70.20000	-3.50000	0.15601	-3.6244	-521.74E-9	
-0.029810	649.14E-9						
1 Displacement Grid 1	41.10000	70.20000	-3.50000	0.15601	-3.6244	-521.74E-9	
-0.029810	649.14E-9						
1 Displacement Grid 1	42.10000	70.20000	-3.50000	0.15582	-3.6244	-519.65E-9	
-0.029736	647.52E-9						
1 Displacement Grid 1	43.10000	70.20000	-3.50000	0.15543	-3.6244	-515.50E-9	
-0.029587	644.29E-9						
1 Displacement Grid 1	44.10000	70.20000	-3.50000	0.15486	-3.6244	-509.34E-9	
-0.029367	639.48E-9						
1 Displacement Grid 1	45.10000	70.20000	-3.50000	0.15410	-3.6244	-501.25E-9	
-0.029076	633.15E-9						
1 Displacement Grid 1	46.10000	70.20000	-3.50000	0.15315	-3.6244	-491.36E-9	
-0.028719	625.37E-9						
1 Displacement Grid 1	47.10000	70.20000	-3.50000	0.15203	-3.6244	-479.78E-9	
-0.028298	616.22E-9						
1 Displacement Grid 1	48.10000	70.20000	-3.50000	0.15072	-3.6244	-466.68E-9	
-0.027819	605.78E-9						
1 Displacement Grid 1	49.10000	70.20000	-3.50000	0.14924	-3.6244	-452.22E-9	
-0.027286	594.17E-9						
1 Displacement Grid 1	50.10000	70.20000	-3.50000	0.14760	-3.6244	-436.60E-9	
-0.026704	581.49E-9						
1 Displacement Grid 1	51.10000	70.20000	-3.50000	0.14580	-3.6244	-419.99E-9	
-0.026078	567.87E-9						
1 Displacement Grid 1	52.10000	70.20000	-3.50000	0.14384	-3.6244	-402.61E-9	
-0.025415	553.43E-9						
1 Displacement Grid 1	53.10000	70.20000	-3.50000	0.14173	-3.6244	-384.64E-9	
-0.024720	538.29E-9						
1 Displacement Grid 1	54.10000	70.20000	-3.50000	0.13949	-3.6244	-366.29E-9	
-0.023999	522.59E-9						
1 Displacement Grid 1	55.10000	70.20000	-3.50000	0.13712	-3.6244	-347.73E-9	
-0.023257	506.45E-9						
1 Displacement Grid 1	56.10000	70.20000	-3.50000	0.13463	-3.6244	-329.15E-9	
-0.022501	489.98E-9						
1 Displacement Grid 1	57.10000	70.20000	-3.50000	0.13203	-3.6244	-310.70E-9	
-0.021735	473.31E-9						
1 Displacement Grid 1	58.10000	70.20000	-3.50000	0.12934	-3.6244	-292.52E-9	
-0.020965	456.54E-9						
1 Displacement Grid 1	59.10000	70.20000	-3.50000	0.12655	-3.6244	-274.75E-9	
-0.020195	439.77E-9						
1 Displacement Grid 1	60.10000	70.20000	-3.50000	0.12369	-3.6244	-257.49E-9	
-0.019429	423.09E-9						
1 Displacement Grid 1	61.10000	70.20000	-3.50000	0.12077	-3.6244	-240.82E-9	
-0.018671	406.58E-9						
1 Displacement Grid 1	62.10000	70.20000	-3.50000	0.11779	-3.6244	-224.82E-9	
-0.017924	390.32E-9						
1 Displacement Grid 1	63.10000	70.20000	-3.50000	0.11477	-3.6244	-209.53E-9	
-0.017191	374.36E-9						
1 Displacement Grid 1	64.10000	70.20000	-3.50000	0.11173	-3.6244	-194.99E-9	
-0.016475	358.76E-9						
1 Displacement Grid 1	65.10000	70.20000	-3.50000	0.10866	-3.6244	-181.22E-9	
-0.015777	343.56E-9						
1 Displacement Grid 1	66.10000	70.20000	-3.50000	0.10559	-3.6244	-168.24E-9	
-0.015099	328.80E-9						

1 Displacement Grid 1	67.10000	70.20000	-3.50000	0.10253	-3.6244	-156.03E-9
-0.014442 314.50E-9						
1 Displacement Grid 1	68.10000	70.20000	-3.50000	0.09948	-3.6244	-144.58E-9
-0.013808 300.68E-9						
1 Displacement Grid 1	69.10000	70.20000	-3.50000	0.09645	-3.6244	-133.89E-9
-0.013196 287.36E-9						
1 Displacement Grid 1	70.10000	70.20000	-3.50000	0.09345	-3.6244	-123.91E-9
-0.012607 274.54E-9						
1 Displacement Grid 1	71.10000	70.20000	-3.50000	0.09049	-3.6244	-114.63E-9
-0.012042 262.24E-9						
1 Displacement Grid 1	72.10000	70.20000	-3.50000	0.08757	-3.6244	-106.01E-9
-0.011500 250.43E-9						
1 Displacement Grid 1	73.10000	70.20000	-3.50000	0.08471	-3.6244	-98.014E-9
-0.010981 239.13E-9						
1 Displacement Grid 1	74.10000	70.20000	-3.50000	0.08190	-3.6244	-90.612E-9
-0.010485 228.33E-9						
1 Displacement Grid 1	75.10000	70.20000	-3.50000	0.07915	-3.6244	-83.766E-9
-0.010011 218.01E-9						
1 Displacement Grid 1	76.10000	70.20000	-3.50000	0.07647	-3.6244	-77.441E-9
-0.0095588 208.16E-9						
1 Displacement Grid 1	77.10000	70.20000	-3.50000	0.07385	-3.6244	-71.602E-9
-0.0091275 198.77E-9						
1 Displacement Grid 1	78.10000	70.20000	-3.50000	0.07130	-3.6244	-66.215E-9
-0.0087166 189.82E-9						
1 Displacement Grid 1	79.10000	70.20000	-3.50000	0.06883	-3.6244	-61.249E-9
-0.0083253 181.30E-9						
1 Displacement Grid 1	80.10000	70.20000	-3.50000	0.06642	-3.6244	-56.672E-9
-0.0079528 173.19E-9						
1 Displacement Grid 1	81.10000	70.20000	-3.50000	0.06409	-3.6244	-52.455E-9
-0.0075985 165.47E-9						
1 Displacement Grid 1	0.10000	71.20000	-3.50000	0.06218	-3.6244	-49.105E-9
-0.0073119 159.23E-9						
1 Displacement Grid 1	1.10000	71.20000	-3.50000	0.06441	-3.6244	-52.942E-9
-0.0076438 166.45E-9						
1 Displacement Grid 1	2.10000	71.20000	-3.50000	0.06669	-3.6244	-57.095E-9
-0.0079919 174.04E-9						
1 Displacement Grid 1	3.10000	71.20000	-3.50000	0.06905	-3.6244	-61.588E-9
-0.0083570 181.99E-9						
1 Displacement Grid 1	4.10000	71.20000	-3.50000	0.07147	-3.6244	-66.445E-9
-0.0087396 190.32E-9						
1 Displacement Grid 1	5.10000	71.20000	-3.50000	0.07396	-3.6244	-71.694E-9
-0.0091403 199.04E-9						
1 Displacement Grid 1	6.10000	71.20000	-3.50000	0.07650	-3.6244	-77.360E-9
-0.0095595 208.17E-9						
1 Displacement Grid 1	7.10000	71.20000	-3.50000	0.07911	-3.6244	-83.471E-9
-0.0099978 217.72E-9						
1 Displacement Grid 1	8.10000	71.20000	-3.50000	0.08177	-3.6244	-90.056E-9
-0.010456 227.68E-9						
1 Displacement Grid 1	9.10000	71.20000	-3.50000	0.08448	-3.6244	-97.141E-9
-0.010933 238.08E-9						
1 Displacement Grid 1	10.10000	71.20000	-3.50000	0.08724	-3.6244	-104.75E-9
-0.011430 248.91E-9						
1 Displacement Grid 1	11.10000	71.20000	-3.50000	0.09005	-3.6244	-112.92E-9
-0.011948 260.18E-9						
1 Displacement Grid 1	12.10000	71.20000	-3.50000	0.09288	-3.6244	-121.66E-9
-0.012485 271.89E-9						
1 Displacement Grid 1	13.10000	71.20000	-3.50000	0.09575	-3.6244	-130.99E-9
-0.013042 284.02E-9						
1 Displacement Grid 1	14.10000	71.20000	-3.50000	0.09864	-3.6244	-140.94E-9
-0.013619 296.57E-9						
1 Displacement Grid 1	15.10000	71.20000	-3.50000	0.10154	-3.6244	-151.51E-9
-0.014214 309.52E-9						
1 Displacement Grid 1	16.10000	71.20000	-3.50000	0.10445	-3.6244	-162.71E-9
-0.014826 322.85E-9						
1 Displacement Grid 1	17.10000	71.20000	-3.50000	0.10735	-3.6244	-174.53E-9
-0.015455 336.55E-9						
1 Displacement Grid 1	18.10000	71.20000	-3.50000	0.11023	-3.6244	-186.96E-9
-0.016098 350.56E-9						
1 Displacement Grid 1	19.10000	71.20000	-3.50000	0.11310	-3.6244	-199.98E-9
-0.016755 364.85E-9						
1 Displacement Grid 1	20.10000	71.20000	-3.50000	0.11592	-3.6244	-213.56E-9

-0.017422	379.38E-9						
1 Displacement Grid 1		21.10000	71.20000	-3.50000	0.11870	-3.6244	-227.64E-9
-0.018097	394.09E-9						
1 Displacement Grid 1		22.10000	71.20000	-3.50000	0.12142	-3.6244	-242.18E-9
-0.018778	408.91E-9						
1 Displacement Grid 1		23.10000	71.20000	-3.50000	0.12408	-3.6244	-257.08E-9
-0.019461	423.78E-9						
1 Displacement Grid 1		24.10000	71.20000	-3.50000	0.12665	-3.6244	-272.27E-9
-0.020142	438.60E-9						
1 Displacement Grid 1		25.10000	71.20000	-3.50000	0.12913	-3.6244	-287.64E-9
-0.020817	453.31E-9						
1 Displacement Grid 1		26.10000	71.20000	-3.50000	0.13152	-3.6244	-303.07E-9
-0.021482	467.80E-9						
1 Displacement Grid 1		27.10000	71.20000	-3.50000	0.13379	-3.6244	-318.43E-9
-0.022133	481.97E-9						
1 Displacement Grid 1		28.10000	71.20000	-3.50000	0.13594	-3.6244	-333.59E-9
-0.022765	495.73E-9						
1 Displacement Grid 1		29.10000	71.20000	-3.50000	0.13797	-3.6244	-348.39E-9
-0.023373	508.97E-9						
1 Displacement Grid 1		30.10000	71.20000	-3.50000	0.13986	-3.6244	-362.68E-9
-0.023952	521.58E-9						
1 Displacement Grid 1		31.10000	71.20000	-3.50000	0.14160	-3.6244	-376.30E-9
-0.024497	533.45E-9						
1 Displacement Grid 1		32.10000	71.20000	-3.50000	0.14319	-3.6244	-389.09E-9
-0.025004	544.48E-9						
1 Displacement Grid 1		33.10000	71.20000	-3.50000	0.14462	-3.6244	-400.91E-9
-0.025468	554.58E-9						
1 Displacement Grid 1		34.10000	71.20000	-3.50000	0.14588	-3.6244	-411.61E-9
-0.025884	563.65E-9						
1 Displacement Grid 1		35.10000	71.20000	-3.50000	0.14697	-3.6244	-421.05E-9
-0.026249	571.59E-9						
1 Displacement Grid 1		36.10000	71.20000	-3.50000	0.14789	-3.6244	-429.12E-9
-0.026559	578.33E-9						
1 Displacement Grid 1		37.10000	71.20000	-3.50000	0.14863	-3.6244	-435.70E-9
-0.026810	583.81E-9						
1 Displacement Grid 1		38.10000	71.20000	-3.50000	0.14919	-3.6244	-440.72E-9
-0.027001	587.97E-9						
1 Displacement Grid 1		39.10000	71.20000	-3.50000	0.14956	-3.6244	-444.10E-9
-0.027130	590.77E-9						
1 Displacement Grid 1		40.10000	71.20000	-3.50000	0.14975	-3.6244	-445.80E-9
-0.027194	592.18E-9						
1 Displacement Grid 1		41.10000	71.20000	-3.50000	0.14975	-3.6244	-445.80E-9
-0.027194	592.18E-9						
1 Displacement Grid 1		42.10000	71.20000	-3.50000	0.14956	-3.6244	-444.10E-9
-0.027130	590.77E-9						
1 Displacement Grid 1		43.10000	71.20000	-3.50000	0.14919	-3.6244	-440.72E-9
-0.027001	587.97E-9						
1 Displacement Grid 1		44.10000	71.20000	-3.50000	0.14863	-3.6244	-435.70E-9
-0.026810	583.81E-9						
1 Displacement Grid 1		45.10000	71.20000	-3.50000	0.14789	-3.6244	-429.12E-9
-0.026559	578.33E-9						
1 Displacement Grid 1		46.10000	71.20000	-3.50000	0.14697	-3.6244	-421.05E-9
-0.026249	571.59E-9						
1 Displacement Grid 1		47.10000	71.20000	-3.50000	0.14588	-3.6244	-411.61E-9
-0.025884	563.65E-9						
1 Displacement Grid 1		48.10000	71.20000	-3.50000	0.14462	-3.6244	-400.91E-9
-0.025468	554.58E-9						
1 Displacement Grid 1		49.10000	71.20000	-3.50000	0.14319	-3.6244	-389.09E-9
-0.025004	544.48E-9						
1 Displacement Grid 1		50.10000	71.20000	-3.50000	0.14160	-3.6244	-376.30E-9
-0.024497	533.45E-9						
1 Displacement Grid 1		51.10000	71.20000	-3.50000	0.13986	-3.6244	-362.68E-9
-0.023952	521.58E-9						
1 Displacement Grid 1		52.10000	71.20000	-3.50000	0.13797	-3.6244	-348.39E-9
-0.023373	508.97E-9						
1 Displacement Grid 1		53.10000	71.20000	-3.50000	0.13594	-3.6244	-333.59E-9
-0.022765	495.73E-9						
1 Displacement Grid 1		54.10000	71.20000	-3.50000	0.13379	-3.6244	-318.43E-9
-0.022133	481.97E-9						
1 Displacement Grid 1		55.10000	71.20000	-3.50000	0.13152	-3.6244	-303.07E-9
-0.021482	467.80E-9						

1 Displacement Grid 1	56.10000	71.20000	-3.50000	0.12913	-3.6244	-287.64E-9
-0.020817 453.31E-9						
1 Displacement Grid 1	57.10000	71.20000	-3.50000	0.12665	-3.6244	-272.27E-9
-0.020142 438.60E-9						
1 Displacement Grid 1	58.10000	71.20000	-3.50000	0.12408	-3.6244	-257.08E-9
-0.019461 423.78E-9						
1 Displacement Grid 1	59.10000	71.20000	-3.50000	0.12142	-3.6244	-242.18E-9
-0.018778 408.91E-9						
1 Displacement Grid 1	60.10000	71.20000	-3.50000	0.11870	-3.6244	-227.64E-9
-0.018097 394.09E-9						
1 Displacement Grid 1	61.10000	71.20000	-3.50000	0.11592	-3.6244	-213.56E-9
-0.017422 379.38E-9						
1 Displacement Grid 1	62.10000	71.20000	-3.50000	0.11310	-3.6244	-199.98E-9
-0.016755 364.85E-9						
1 Displacement Grid 1	63.10000	71.20000	-3.50000	0.11023	-3.6244	-186.96E-9
-0.016098 350.56E-9						
1 Displacement Grid 1	64.10000	71.20000	-3.50000	0.10735	-3.6244	-174.53E-9
-0.015455 336.55E-9						
1 Displacement Grid 1	65.10000	71.20000	-3.50000	0.10445	-3.6244	-162.71E-9
-0.014826 322.85E-9						
1 Displacement Grid 1	66.10000	71.20000	-3.50000	0.10154	-3.6244	-151.51E-9
-0.014214 309.52E-9						
1 Displacement Grid 1	67.10000	71.20000	-3.50000	0.09864	-3.6244	-140.94E-9
-0.013619 296.57E-9						
1 Displacement Grid 1	68.10000	71.20000	-3.50000	0.09575	-3.6244	-130.99E-9
-0.013042 284.02E-9						
1 Displacement Grid 1	69.10000	71.20000	-3.50000	0.09288	-3.6244	-121.66E-9
-0.012485 271.89E-9						
1 Displacement Grid 1	70.10000	71.20000	-3.50000	0.09005	-3.6244	-112.92E-9
-0.011948 260.18E-9						
1 Displacement Grid 1	71.10000	71.20000	-3.50000	0.08724	-3.6244	-104.75E-9
-0.011430 248.91E-9						
1 Displacement Grid 1	72.10000	71.20000	-3.50000	0.08448	-3.6244	-97.141E-9
-0.010933 238.08E-9						
1 Displacement Grid 1	73.10000	71.20000	-3.50000	0.08177	-3.6244	-90.056E-9
-0.010456 227.68E-9						
1 Displacement Grid 1	74.10000	71.20000	-3.50000	0.07911	-3.6244	-83.471E-9
-0.0099978 217.72E-9						
1 Displacement Grid 1	75.10000	71.20000	-3.50000	0.07650	-3.6244	-77.360E-9
-0.0095595 208.17E-9						
1 Displacement Grid 1	76.10000	71.20000	-3.50000	0.07396	-3.6244	-71.694E-9
-0.0091403 199.04E-9						
1 Displacement Grid 1	77.10000	71.20000	-3.50000	0.07147	-3.6244	-66.445E-9
-0.0087396 190.32E-9						
1 Displacement Grid 1	78.10000	71.20000	-3.50000	0.06905	-3.6244	-61.588E-9
-0.0083570 181.99E-9						
1 Displacement Grid 1	79.10000	71.20000	-3.50000	0.06669	-3.6244	-57.095E-9
-0.0079919 174.04E-9						
1 Displacement Grid 1	80.10000	71.20000	-3.50000	0.06441	-3.6244	-52.942E-9
-0.0076438 166.45E-9						
1 Displacement Grid 1	81.10000	71.20000	-3.50000	0.06218	-3.6244	-49.105E-9
-0.0073119 159.23E-9						
1 Displacement Grid 1	0.10000	72.20000	-3.50000	0.06032	-3.6244	-45.963E-9
-0.0070352 153.20E-9						
1 Displacement Grid 1	1.10000	72.20000	-3.50000	0.06243	-3.6244	-49.455E-9
-0.0073461 159.97E-9						
1 Displacement Grid 1	2.10000	72.20000	-3.50000	0.06461	-3.6244	-53.223E-9
-0.0076716 167.06E-9						
1 Displacement Grid 1	3.10000	72.20000	-3.50000	0.06685	-3.6244	-57.288E-9
-0.0080122 174.48E-9						
1 Displacement Grid 1	4.10000	72.20000	-3.50000	0.06914	-3.6244	-61.669E-9
-0.0083684 182.23E-9						
1 Displacement Grid 1	5.10000	72.20000	-3.50000	0.07150	-3.6244	-66.387E-9
-0.0087406 190.34E-9						
1 Displacement Grid 1	6.10000	72.20000	-3.50000	0.07392	-3.6244	-71.465E-9
-0.0091293 198.80E-9						
1 Displacement Grid 1	7.10000	72.20000	-3.50000	0.07639	-3.6244	-76.924E-9
-0.0095347 207.63E-9						
1 Displacement Grid 1	8.10000	72.20000	-3.50000	0.07891	-3.6244	-82.786E-9
-0.0099571 216.83E-9						
1 Displacement Grid 1	9.10000	72.20000	-3.50000	0.08147	-3.6244	-89.071E-9

-0.010397	226.40E-9						
1 Displacement Grid 1		10.10000	72.20000	-3.50000	0.08408	-3.6244	-95.799E-9
-0.010854	236.35E-9						
1 Displacement Grid 1		11.10000	72.20000	-3.50000	0.08673	-3.6244	-102.99E-9
-0.011328	246.68E-9						
1 Displacement Grid 1		12.10000	72.20000	-3.50000	0.08942	-3.6244	-110.66E-9
-0.011819	257.37E-9						
1 Displacement Grid 1		13.10000	72.20000	-3.50000	0.09212	-3.6244	-118.82E-9
-0.012327	268.43E-9						
1 Displacement Grid 1		14.10000	72.20000	-3.50000	0.09485	-3.6244	-127.48E-9
-0.012851	279.84E-9						
1 Displacement Grid 1		15.10000	72.20000	-3.50000	0.09759	-3.6244	-136.65E-9
-0.013390	291.59E-9						
1 Displacement Grid 1		16.10000	72.20000	-3.50000	0.10034	-3.6244	-146.33E-9
-0.013944	303.65E-9						
1 Displacement Grid 1		17.10000	72.20000	-3.50000	0.10308	-3.6244	-156.50E-9
-0.014511	316.00E-9						
1 Displacement Grid 1		18.10000	72.20000	-3.50000	0.10581	-3.6244	-167.17E-9
-0.015090	328.61E-9						
1 Displacement Grid 1		19.10000	72.20000	-3.50000	0.10851	-3.6244	-178.29E-9
-0.015679	341.44E-9						
1 Displacement Grid 1		20.10000	72.20000	-3.50000	0.11119	-3.6244	-189.85E-9
-0.016277	354.44E-9						
1 Displacement Grid 1		21.10000	72.20000	-3.50000	0.11382	-3.6244	-201.79E-9
-0.016880	367.58E-9						
1 Displacement Grid 1		22.10000	72.20000	-3.50000	0.11639	-3.6244	-214.07E-9
-0.017486	380.78E-9						
1 Displacement Grid 1		23.10000	72.20000	-3.50000	0.11891	-3.6244	-226.62E-9
-0.018093	393.98E-9						
1 Displacement Grid 1		24.10000	72.20000	-3.50000	0.12135	-3.6244	-239.37E-9
-0.018696	407.13E-9						
1 Displacement Grid 1		25.10000	72.20000	-3.50000	0.12371	-3.6244	-252.23E-9
-0.019293	420.13E-9						
1 Displacement Grid 1		26.10000	72.20000	-3.50000	0.12598	-3.6244	-265.11E-9
-0.019881	432.92E-9						
1 Displacement Grid 1		27.10000	72.20000	-3.50000	0.12814	-3.6244	-277.89E-9
-0.020454	445.40E-9						
1 Displacement Grid 1		28.10000	72.20000	-3.50000	0.13020	-3.6244	-290.47E-9
-0.021009	457.50E-9						
1 Displacement Grid 1		29.10000	72.20000	-3.50000	0.13213	-3.6244	-302.72E-9
-0.021543	469.11E-9						
1 Displacement Grid 1		30.10000	72.20000	-3.50000	0.13393	-3.6244	-314.53E-9
-0.022050	480.16E-9						
1 Displacement Grid 1		31.10000	72.20000	-3.50000	0.13560	-3.6244	-325.76E-9
-0.022527	490.55E-9						
1 Displacement Grid 1		32.10000	72.20000	-3.50000	0.13712	-3.6244	-336.30E-9
-0.022970	500.19E-9						
1 Displacement Grid 1		33.10000	72.20000	-3.50000	0.13849	-3.6244	-346.01E-9
-0.023374	509.00E-9						
1 Displacement Grid 1		34.10000	72.20000	-3.50000	0.13970	-3.6244	-354.80E-9
-0.023737	516.90E-9						
1 Displacement Grid 1		35.10000	72.20000	-3.50000	0.14075	-3.6244	-362.55E-9
-0.024055	523.81E-9						
1 Displacement Grid 1		36.10000	72.20000	-3.50000	0.14163	-3.6244	-369.16E-9
-0.024324	529.68E-9						
1 Displacement Grid 1		37.10000	72.20000	-3.50000	0.14234	-3.6244	-374.55E-9
-0.024543	534.45E-9						
1 Displacement Grid 1		38.10000	72.20000	-3.50000	0.14288	-3.6244	-378.66E-9
-0.024709	538.07E-9						
1 Displacement Grid 1		39.10000	72.20000	-3.50000	0.14324	-3.6244	-381.42E-9
-0.024821	540.50E-9						
1 Displacement Grid 1		40.10000	72.20000	-3.50000	0.14341	-3.6244	-382.82E-9
-0.024877	541.72E-9						
1 Displacement Grid 1		41.10000	72.20000	-3.50000	0.14341	-3.6244	-382.82E-9
-0.024877	541.72E-9						
1 Displacement Grid 1		42.10000	72.20000	-3.50000	0.14324	-3.6244	-381.42E-9
-0.024821	540.50E-9						
1 Displacement Grid 1		43.10000	72.20000	-3.50000	0.14288	-3.6244	-378.66E-9
-0.024709	538.07E-9						
1 Displacement Grid 1		44.10000	72.20000	-3.50000	0.14234	-3.6244	-374.55E-9
-0.024543	534.45E-9						

1 Displacement Grid 1	45.10000	72.20000	-3.50000	0.14163	-3.6244	-369.16E-9
-0.024324 529.68E-9						
1 Displacement Grid 1	46.10000	72.20000	-3.50000	0.14075	-3.6244	-362.55E-9
-0.024055 523.81E-9						
1 Displacement Grid 1	47.10000	72.20000	-3.50000	0.13970	-3.6244	-354.80E-9
-0.023737 516.90E-9						
1 Displacement Grid 1	48.10000	72.20000	-3.50000	0.13849	-3.6244	-346.01E-9
-0.023374 509.00E-9						
1 Displacement Grid 1	49.10000	72.20000	-3.50000	0.13712	-3.6244	-336.30E-9
-0.022970 500.19E-9						
1 Displacement Grid 1	50.10000	72.20000	-3.50000	0.13560	-3.6244	-325.76E-9
-0.022527 490.55E-9						
1 Displacement Grid 1	51.10000	72.20000	-3.50000	0.13393	-3.6244	-314.53E-9
-0.022050 480.16E-9						
1 Displacement Grid 1	52.10000	72.20000	-3.50000	0.13213	-3.6244	-302.72E-9
-0.021543 469.11E-9						
1 Displacement Grid 1	53.10000	72.20000	-3.50000	0.13020	-3.6244	-290.47E-9
-0.021009 457.50E-9						
1 Displacement Grid 1	54.10000	72.20000	-3.50000	0.12814	-3.6244	-277.89E-9
-0.020454 445.40E-9						
1 Displacement Grid 1	55.10000	72.20000	-3.50000	0.12598	-3.6244	-265.11E-9
-0.019881 432.92E-9						
1 Displacement Grid 1	56.10000	72.20000	-3.50000	0.12371	-3.6244	-252.23E-9
-0.019293 420.13E-9						
1 Displacement Grid 1	57.10000	72.20000	-3.50000	0.12135	-3.6244	-239.37E-9
-0.018696 407.13E-9						
1 Displacement Grid 1	58.10000	72.20000	-3.50000	0.11891	-3.6244	-226.62E-9
-0.018093 393.98E-9						
1 Displacement Grid 1	59.10000	72.20000	-3.50000	0.11639	-3.6244	-214.07E-9
-0.017486 380.78E-9						
1 Displacement Grid 1	60.10000	72.20000	-3.50000	0.11382	-3.6244	-201.79E-9
-0.016880 367.58E-9						
1 Displacement Grid 1	61.10000	72.20000	-3.50000	0.11119	-3.6244	-189.85E-9
-0.016277 354.44E-9						
1 Displacement Grid 1	62.10000	72.20000	-3.50000	0.10851	-3.6244	-178.29E-9
-0.015679 341.44E-9						
1 Displacement Grid 1	63.10000	72.20000	-3.50000	0.10581	-3.6244	-167.17E-9
-0.015090 328.61E-9						
1 Displacement Grid 1	64.10000	72.20000	-3.50000	0.10308	-3.6244	-156.50E-9
-0.014511 316.00E-9						
1 Displacement Grid 1	65.10000	72.20000	-3.50000	0.10034	-3.6244	-146.33E-9
-0.013944 303.65E-9						
1 Displacement Grid 1	66.10000	72.20000	-3.50000	0.09759	-3.6244	-136.65E-9
-0.013390 291.59E-9						
1 Displacement Grid 1	67.10000	72.20000	-3.50000	0.09485	-3.6244	-127.48E-9
-0.012851 279.84E-9						
1 Displacement Grid 1	68.10000	72.20000	-3.50000	0.09212	-3.6244	-118.82E-9
-0.012327 268.43E-9						
1 Displacement Grid 1	69.10000	72.20000	-3.50000	0.08942	-3.6244	-110.66E-9
-0.011819 257.37E-9						
1 Displacement Grid 1	70.10000	72.20000	-3.50000	0.08673	-3.6244	-102.99E-9
-0.011328 246.68E-9						
1 Displacement Grid 1	71.10000	72.20000	-3.50000	0.08408	-3.6244	-95.799E-9
-0.010854 236.35E-9						
1 Displacement Grid 1	72.10000	72.20000	-3.50000	0.08147	-3.6244	-89.071E-9
-0.010397 226.40E-9						
1 Displacement Grid 1	73.10000	72.20000	-3.50000	0.07891	-3.6244	-82.786E-9
-0.0099571 216.83E-9						
1 Displacement Grid 1	74.10000	72.20000	-3.50000	0.07639	-3.6244	-76.924E-9
-0.0095347 207.63E-9						
1 Displacement Grid 1	75.10000	72.20000	-3.50000	0.07392	-3.6244	-71.465E-9
-0.0091293 198.80E-9						
1 Displacement Grid 1	76.10000	72.20000	-3.50000	0.07150	-3.6244	-66.387E-9
-0.0087406 190.34E-9						
1 Displacement Grid 1	77.10000	72.20000	-3.50000	0.06914	-3.6244	-61.669E-9
-0.0083684 182.23E-9						
1 Displacement Grid 1	78.10000	72.20000	-3.50000	0.06685	-3.6244	-57.288E-9
-0.0080122 174.48E-9						
1 Displacement Grid 1	79.10000	72.20000	-3.50000	0.06461	-3.6244	-53.223E-9
-0.0076716 167.06E-9						
1 Displacement Grid 1	80.10000	72.20000	-3.50000	0.06243	-3.6244	-49.455E-9

-0.0073461	159.97E-9						
1 Displacement Grid 1		81.10000	72.20000	-3.50000	0.06032	-3.6244	-45.963E-9
-0.0070352	153.20E-9						
1 Displacement Grid 1		0.10000	73.20000	-3.50000	0.05849	-3.6244	-43.019E-9
-0.0067686	147.40E-9						
1 Displacement Grid 1		1.10000	73.20000	-3.50000	0.06050	-3.6244	-46.196E-9
-0.0070597	153.74E-9						
1 Displacement Grid 1		2.10000	73.20000	-3.50000	0.06257	-3.6244	-49.616E-9
-0.0073640	160.36E-9						
1 Displacement Grid 1		3.10000	73.20000	-3.50000	0.06469	-3.6244	-53.294E-9
-0.0076818	167.28E-9						
1 Displacement Grid 1		4.10000	73.20000	-3.50000	0.06687	-3.6244	-57.246E-9
-0.0080134	174.51E-9						
1 Displacement Grid 1		5.10000	73.20000	-3.50000	0.06911	-3.6244	-61.490E-9
-0.0083593	182.04E-9						
1 Displacement Grid 1		6.10000	73.20000	-3.50000	0.07140	-3.6244	-66.043E-9
-0.0087197	189.88E-9						
1 Displacement Grid 1		7.10000	73.20000	-3.50000	0.07373	-3.6244	-70.922E-9
-0.0090948	198.05E-9						
1 Displacement Grid 1		8.10000	73.20000	-3.50000	0.07612	-3.6244	-76.144E-9
-0.0094847	206.54E-9						
1 Displacement Grid 1		9.10000	73.20000	-3.50000	0.07855	-3.6244	-81.724E-9
-0.0098897	215.36E-9						
1 Displacement Grid 1		10.10000	73.20000	-3.50000	0.08101	-3.6244	-87.678E-9
-0.010310	224.50E-9						
1 Displacement Grid 1		11.10000	73.20000	-3.50000	0.08351	-3.6244	-94.019E-9
-0.010744	233.97E-9						
1 Displacement Grid 1		12.10000	73.20000	-3.50000	0.08605	-3.6244	-100.76E-9
-0.011193	243.75E-9						
1 Displacement Grid 1		13.10000	73.20000	-3.50000	0.08860	-3.6244	-107.90E-9
-0.011657	253.84E-9						
1 Displacement Grid 1		14.10000	73.20000	-3.50000	0.09117	-3.6244	-115.46E-9
-0.012134	264.23E-9						
1 Displacement Grid 1		15.10000	73.20000	-3.50000	0.09376	-3.6244	-123.43E-9
-0.012624	274.89E-9						
1 Displacement Grid 1		16.10000	73.20000	-3.50000	0.09635	-3.6244	-131.81E-9
-0.013125	285.82E-9						
1 Displacement Grid 1		17.10000	73.20000	-3.50000	0.09893	-3.6244	-140.60E-9
-0.013638	296.98E-9						
1 Displacement Grid 1		18.10000	73.20000	-3.50000	0.10150	-3.6244	-149.76E-9
-0.014160	308.34E-9						
1 Displacement Grid 1		19.10000	73.20000	-3.50000	0.10405	-3.6244	-159.30E-9
-0.014689	319.88E-9						
1 Displacement Grid 1		20.10000	73.20000	-3.50000	0.10658	-3.6244	-169.16E-9
-0.015225	331.54E-9						
1 Displacement Grid 1		21.10000	73.20000	-3.50000	0.10906	-3.6244	-179.33E-9
-0.015765	343.29E-9						
1 Displacement Grid 1		22.10000	73.20000	-3.50000	0.11149	-3.6244	-189.74E-9
-0.016306	355.08E-9						
1 Displacement Grid 1		23.10000	73.20000	-3.50000	0.11387	-3.6244	-200.36E-9
-0.016846	366.84E-9						
1 Displacement Grid 1		24.10000	73.20000	-3.50000	0.11618	-3.6244	-211.10E-9
-0.017382	378.52E-9						
1 Displacement Grid 1		25.10000	73.20000	-3.50000	0.11841	-3.6244	-221.91E-9
-0.017912	390.05E-9						
1 Displacement Grid 1		26.10000	73.20000	-3.50000	0.12055	-3.6244	-232.70E-9
-0.018432	401.37E-9						
1 Displacement Grid 1		27.10000	73.20000	-3.50000	0.12260	-3.6244	-243.38E-9
-0.018938	412.40E-9						
1 Displacement Grid 1		28.10000	73.20000	-3.50000	0.12455	-3.6244	-253.87E-9
-0.019428	423.06E-9						
1 Displacement Grid 1		29.10000	73.20000	-3.50000	0.12638	-3.6244	-264.07E-9
-0.019898	433.29E-9						
1 Displacement Grid 1		30.10000	73.20000	-3.50000	0.12809	-3.6244	-273.87E-9
-0.020343	443.00E-9						
1 Displacement Grid 1		31.10000	73.20000	-3.50000	0.12967	-3.6244	-283.19E-9
-0.020762	452.11E-9						
1 Displacement Grid 1		32.10000	73.20000	-3.50000	0.13111	-3.6244	-291.91E-9
-0.021150	460.56E-9						
1 Displacement Grid 1		33.10000	73.20000	-3.50000	0.13242	-3.6244	-299.94E-9
-0.021504	468.28E-9						

1 Displacement Grid 1	34.10000	73.20000	-3.50000	0.13357	-3.6244	-307.19E-9
-0.021822 475.19E-9						
1 Displacement Grid 1	35.10000	73.20000	-3.50000	0.13457	-3.6244	-313.58E-9
-0.022099 481.23E-9						
1 Displacement Grid 1	36.10000	73.20000	-3.50000	0.13541	-3.6244	-319.02E-9
-0.022335 486.36E-9						
1 Displacement Grid 1	37.10000	73.20000	-3.50000	0.13609	-3.6244	-323.47E-9
-0.022526 490.52E-9						
1 Displacement Grid 1	38.10000	73.20000	-3.50000	0.13660	-3.6244	-326.85E-9
-0.022670 493.67E-9						
1 Displacement Grid 1	39.10000	73.20000	-3.50000	0.13694	-3.6244	-329.12E-9
-0.022768 495.79E-9						
1 Displacement Grid 1	40.10000	73.20000	-3.50000	0.13711	-3.6244	-330.27E-9
-0.022817 496.85E-9						
1 Displacement Grid 1	41.10000	73.20000	-3.50000	0.13711	-3.6244	-330.27E-9
-0.022817 496.85E-9						
1 Displacement Grid 1	42.10000	73.20000	-3.50000	0.13694	-3.6244	-329.12E-9
-0.022768 495.79E-9						
1 Displacement Grid 1	43.10000	73.20000	-3.50000	0.13660	-3.6244	-326.85E-9
-0.022670 493.67E-9						
1 Displacement Grid 1	44.10000	73.20000	-3.50000	0.13609	-3.6244	-323.47E-9
-0.022526 490.52E-9						
1 Displacement Grid 1	45.10000	73.20000	-3.50000	0.13541	-3.6244	-319.02E-9
-0.022335 486.36E-9						
1 Displacement Grid 1	46.10000	73.20000	-3.50000	0.13457	-3.6244	-313.58E-9
-0.022099 481.23E-9						
1 Displacement Grid 1	47.10000	73.20000	-3.50000	0.13357	-3.6244	-307.19E-9
-0.021822 475.19E-9						
1 Displacement Grid 1	48.10000	73.20000	-3.50000	0.13242	-3.6244	-299.94E-9
-0.021504 468.28E-9						
1 Displacement Grid 1	49.10000	73.20000	-3.50000	0.13111	-3.6244	-291.91E-9
-0.021150 460.56E-9						
1 Displacement Grid 1	50.10000	73.20000	-3.50000	0.12967	-3.6244	-283.19E-9
-0.020762 452.11E-9						
1 Displacement Grid 1	51.10000	73.20000	-3.50000	0.12809	-3.6244	-273.87E-9
-0.020343 443.00E-9						
1 Displacement Grid 1	52.10000	73.20000	-3.50000	0.12638	-3.6244	-264.07E-9
-0.019898 433.29E-9						
1 Displacement Grid 1	53.10000	73.20000	-3.50000	0.12455	-3.6244	-253.87E-9
-0.019428 423.06E-9						
1 Displacement Grid 1	54.10000	73.20000	-3.50000	0.12260	-3.6244	-243.38E-9
-0.018938 412.40E-9						
1 Displacement Grid 1	55.10000	73.20000	-3.50000	0.12055	-3.6244	-232.70E-9
-0.018432 401.37E-9						
1 Displacement Grid 1	56.10000	73.20000	-3.50000	0.11841	-3.6244	-221.91E-9
-0.017912 390.05E-9						
1 Displacement Grid 1	57.10000	73.20000	-3.50000	0.11618	-3.6244	-211.10E-9
-0.017382 378.52E-9						
1 Displacement Grid 1	58.10000	73.20000	-3.50000	0.11387	-3.6244	-200.36E-9
-0.016846 366.84E-9						
1 Displacement Grid 1	59.10000	73.20000	-3.50000	0.11149	-3.6244	-189.74E-9
-0.016306 355.08E-9						
1 Displacement Grid 1	60.10000	73.20000	-3.50000	0.10906	-3.6244	-179.33E-9
-0.015765 343.29E-9						
1 Displacement Grid 1	61.10000	73.20000	-3.50000	0.10658	-3.6244	-169.16E-9
-0.015225 331.54E-9						
1 Displacement Grid 1	62.10000	73.20000	-3.50000	0.10405	-3.6244	-159.30E-9
-0.014689 319.88E-9						
1 Displacement Grid 1	63.10000	73.20000	-3.50000	0.10150	-3.6244	-149.76E-9
-0.014160 308.34E-9						
1 Displacement Grid 1	64.10000	73.20000	-3.50000	0.09893	-3.6244	-140.60E-9
-0.013638 296.98E-9						
1 Displacement Grid 1	65.10000	73.20000	-3.50000	0.09635	-3.6244	-131.81E-9
-0.013125 285.82E-9						
1 Displacement Grid 1	66.10000	73.20000	-3.50000	0.09376	-3.6244	-123.43E-9
-0.012624 274.89E-9						
1 Displacement Grid 1	67.10000	73.20000	-3.50000	0.09117	-3.6244	-115.46E-9
-0.012134 264.23E-9						
1 Displacement Grid 1	68.10000	73.20000	-3.50000	0.08860	-3.6244	-107.90E-9
-0.011657 253.84E-9						
1 Displacement Grid 1	69.10000	73.20000	-3.50000	0.08605	-3.6244	-100.76E-9



-0.011193	243.75E-9						
1 Displacement Grid 1		70.10000	73.20000	-3.50000	0.08351	-3.6244	-94.019E-9
-0.010744	233.97E-9						
1 Displacement Grid 1		71.10000	73.20000	-3.50000	0.08101	-3.6244	-87.678E-9
-0.010310	224.50E-9						
1 Displacement Grid 1		72.10000	73.20000	-3.50000	0.07855	-3.6244	-81.724E-9
-0.0098897	215.36E-9						
1 Displacement Grid 1		73.10000	73.20000	-3.50000	0.07612	-3.6244	-76.144E-9
-0.0094847	206.54E-9						
1 Displacement Grid 1		74.10000	73.20000	-3.50000	0.07373	-3.6244	-70.922E-9
-0.0090948	198.05E-9						
1 Displacement Grid 1		75.10000	73.20000	-3.50000	0.07140	-3.6244	-66.043E-9
-0.0087197	189.88E-9						
1 Displacement Grid 1		76.10000	73.20000	-3.50000	0.06911	-3.6244	-61.490E-9
-0.0083593	182.04E-9						
1 Displacement Grid 1		77.10000	73.20000	-3.50000	0.06687	-3.6244	-57.246E-9
-0.0080134	174.51E-9						
1 Displacement Grid 1		78.10000	73.20000	-3.50000	0.06469	-3.6244	-53.294E-9
-0.0076818	167.28E-9						
1 Displacement Grid 1		79.10000	73.20000	-3.50000	0.06257	-3.6244	-49.616E-9
-0.0073640	160.36E-9						
1 Displacement Grid 1		80.10000	73.20000	-3.50000	0.06050	-3.6244	-46.196E-9
-0.0070597	153.74E-9						
1 Displacement Grid 1		81.10000	73.20000	-3.50000	0.05849	-3.6244	-43.019E-9
-0.0067686	147.40E-9						
1 Displacement Grid 1		0.10000	74.20000	-3.50000	0.05670	-3.6244	-40.262E-9
-0.0065117	141.80E-9						
1 Displacement Grid 1		1.10000	74.20000	-3.50000	0.05861	-3.6244	-43.154E-9
-0.0067844	147.74E-9						
1 Displacement Grid 1		2.10000	74.20000	-3.50000	0.06058	-3.6244	-46.258E-9
-0.0070689	153.94E-9						
1 Displacement Grid 1		3.10000	74.20000	-3.50000	0.06259	-3.6244	-49.586E-9
-0.0073654	160.39E-9						
1 Displacement Grid 1		4.10000	74.20000	-3.50000	0.06466	-3.6244	-53.153E-9
-0.0076742	167.12E-9						
1 Displacement Grid 1		5.10000	74.20000	-3.50000	0.06678	-3.6244	-56.972E-9
-0.0079957	174.12E-9						
1 Displacement Grid 1		6.10000	74.20000	-3.50000	0.06895	-3.6244	-61.057E-9
-0.0083299	181.40E-9						
1 Displacement Grid 1		7.10000	74.20000	-3.50000	0.07116	-3.6244	-65.421E-9
-0.0086771	188.96E-9						
1 Displacement Grid 1		8.10000	74.20000	-3.50000	0.07341	-3.6244	-70.076E-9
-0.0090373	196.80E-9						
1 Displacement Grid 1		9.10000	74.20000	-3.50000	0.07570	-3.6244	-75.036E-9
-0.0094105	204.93E-9						
1 Displacement Grid 1		10.10000	74.20000	-3.50000	0.07803	-3.6244	-80.310E-9
-0.0097966	213.33E-9						
1 Displacement Grid 1		11.10000	74.20000	-3.50000	0.08039	-3.6244	-85.909E-9
-0.010195	222.02E-9						
1 Displacement Grid 1		12.10000	74.20000	-3.50000	0.08278	-3.6244	-91.839E-9
-0.010607	230.97E-9						
1 Displacement Grid 1		13.10000	74.20000	-3.50000	0.08519	-3.6244	-98.106E-9
-0.011030	240.19E-9						
1 Displacement Grid 1		14.10000	74.20000	-3.50000	0.08761	-3.6244	-104.71E-9
-0.011464	249.65E-9						
1 Displacement Grid 1		15.10000	74.20000	-3.50000	0.09004	-3.6244	-111.65E-9
-0.011910	259.35E-9						
1 Displacement Grid 1		16.10000	74.20000	-3.50000	0.09248	-3.6244	-118.93E-9
-0.012365	269.26E-9						
1 Displacement Grid 1		17.10000	74.20000	-3.50000	0.09491	-3.6244	-126.53E-9
-0.012828	279.36E-9						
1 Displacement Grid 1		18.10000	74.20000	-3.50000	0.09733	-3.6244	-134.43E-9
-0.013300	289.62E-9						
1 Displacement Grid 1		19.10000	74.20000	-3.50000	0.09974	-3.6244	-142.62E-9
-0.013777	300.00E-9						
1 Displacement Grid 1		20.10000	74.20000	-3.50000	0.10211	-3.6244	-151.08E-9
-0.014258	310.49E-9						
1 Displacement Grid 1		21.10000	74.20000	-3.50000	0.10444	-3.6244	-159.76E-9
-0.014742	321.02E-9						
1 Displacement Grid 1		22.10000	74.20000	-3.50000	0.10674	-3.6244	-168.62E-9
-0.015226	331.56E-9						

1 Displacement Grid 1	23.10000	74.20000	-3.50000	0.10897	-3.6244	-177.63E-9
-0.015708 342.07E-9						
1 Displacement Grid 1	24.10000	74.20000	-3.50000	0.11115	-3.6244	-186.72E-9
-0.016186 352.47E-9						
1 Displacement Grid 1	25.10000	74.20000	-3.50000	0.11325	-3.6244	-195.84E-9
-0.016657 362.73E-9						
1 Displacement Grid 1	26.10000	74.20000	-3.50000	0.11527	-3.6244	-204.92E-9
-0.017118 372.77E-9						
1 Displacement Grid 1	27.10000	74.20000	-3.50000	0.11720	-3.6244	-213.89E-9
-0.017567 382.54E-9						
1 Displacement Grid 1	28.10000	74.20000	-3.50000	0.11904	-3.6244	-222.68E-9
-0.018000 391.97E-9						
1 Displacement Grid 1	29.10000	74.20000	-3.50000	0.12076	-3.6244	-231.20E-9
-0.018415 401.00E-9						
1 Displacement Grid 1	30.10000	74.20000	-3.50000	0.12238	-3.6244	-239.38E-9
-0.018808 409.56E-9						
1 Displacement Grid 1	31.10000	74.20000	-3.50000	0.12387	-3.6244	-247.14E-9
-0.019176 417.58E-9						
1 Displacement Grid 1	32.10000	74.20000	-3.50000	0.12524	-3.6244	-254.39E-9
-0.019517 425.01E-9						
1 Displacement Grid 1	33.10000	74.20000	-3.50000	0.12647	-3.6244	-261.06E-9
-0.019829 431.79E-9						
1 Displacement Grid 1	34.10000	74.20000	-3.50000	0.12756	-3.6244	-267.08E-9
-0.020107 437.85E-9						
1 Displacement Grid 1	35.10000	74.20000	-3.50000	0.12850	-3.6244	-272.37E-9
-0.020350 443.15E-9						
1 Displacement Grid 1	36.10000	74.20000	-3.50000	0.12930	-3.6244	-276.88E-9
-0.020557 447.64E-9						
1 Displacement Grid 1	37.10000	74.20000	-3.50000	0.12994	-3.6244	-280.56E-9
-0.020724 451.28E-9						
1 Displacement Grid 1	38.10000	74.20000	-3.50000	0.13042	-3.6244	-283.35E-9
-0.020851 454.04E-9						
1 Displacement Grid 1	39.10000	74.20000	-3.50000	0.13074	-3.6244	-285.24E-9
-0.020936 455.90E-9						
1 Displacement Grid 1	40.10000	74.20000	-3.50000	0.13090	-3.6244	-286.18E-9
-0.020979 456.83E-9						
1 Displacement Grid 1	41.10000	74.20000	-3.50000	0.13090	-3.6244	-286.18E-9
-0.020979 456.83E-9						
1 Displacement Grid 1	42.10000	74.20000	-3.50000	0.13074	-3.6244	-285.24E-9
-0.020936 455.90E-9						
1 Displacement Grid 1	43.10000	74.20000	-3.50000	0.13042	-3.6244	-283.35E-9
-0.020851 454.04E-9						
1 Displacement Grid 1	44.10000	74.20000	-3.50000	0.12994	-3.6244	-280.56E-9
-0.020724 451.28E-9						
1 Displacement Grid 1	45.10000	74.20000	-3.50000	0.12930	-3.6244	-276.88E-9
-0.020557 447.64E-9						
1 Displacement Grid 1	46.10000	74.20000	-3.50000	0.12850	-3.6244	-272.37E-9
-0.020350 443.15E-9						
1 Displacement Grid 1	47.10000	74.20000	-3.50000	0.12756	-3.6244	-267.08E-9
-0.020107 437.85E-9						
1 Displacement Grid 1	48.10000	74.20000	-3.50000	0.12647	-3.6244	-261.06E-9
-0.019829 431.79E-9						
1 Displacement Grid 1	49.10000	74.20000	-3.50000	0.12524	-3.6244	-254.39E-9
-0.019517 425.01E-9						
1 Displacement Grid 1	50.10000	74.20000	-3.50000	0.12387	-3.6244	-247.14E-9
-0.019176 417.58E-9						
1 Displacement Grid 1	51.10000	74.20000	-3.50000	0.12238	-3.6244	-239.38E-9
-0.018808 409.56E-9						
1 Displacement Grid 1	52.10000	74.20000	-3.50000	0.12076	-3.6244	-231.20E-9
-0.018415 401.00E-9						
1 Displacement Grid 1	53.10000	74.20000	-3.50000	0.11904	-3.6244	-222.68E-9
-0.018000 391.97E-9						
1 Displacement Grid 1	54.10000	74.20000	-3.50000	0.11720	-3.6244	-213.89E-9
-0.017567 382.54E-9						
1 Displacement Grid 1	55.10000	74.20000	-3.50000	0.11527	-3.6244	-204.92E-9
-0.017118 372.77E-9						
1 Displacement Grid 1	56.10000	74.20000	-3.50000	0.11325	-3.6244	-195.84E-9
-0.016657 362.73E-9						
1 Displacement Grid 1	57.10000	74.20000	-3.50000	0.11115	-3.6244	-186.72E-9
-0.016186 352.47E-9						
1 Displacement Grid 1	58.10000	74.20000	-3.50000	0.10897	-3.6244	-177.63E-9

-0.015708	342.07E-9						
1 Displacement Grid 1		59.10000	74.20000	-3.50000	0.10674	-3.6244	-168.62E-9
-0.015226	331.56E-9						
1 Displacement Grid 1		60.10000	74.20000	-3.50000	0.10444	-3.6244	-159.76E-9
-0.014742	321.02E-9						
1 Displacement Grid 1		61.10000	74.20000	-3.50000	0.10211	-3.6244	-151.08E-9
-0.014258	310.49E-9						
1 Displacement Grid 1		62.10000	74.20000	-3.50000	0.09974	-3.6244	-142.62E-9
-0.013777	300.00E-9						
1 Displacement Grid 1		63.10000	74.20000	-3.50000	0.09733	-3.6244	-134.43E-9
-0.013300	289.62E-9						
1 Displacement Grid 1		64.10000	74.20000	-3.50000	0.09491	-3.6244	-126.53E-9
-0.012828	279.36E-9						
1 Displacement Grid 1		65.10000	74.20000	-3.50000	0.09248	-3.6244	-118.93E-9
-0.012365	269.26E-9						
1 Displacement Grid 1		66.10000	74.20000	-3.50000	0.09004	-3.6244	-111.65E-9
-0.011910	259.35E-9						
1 Displacement Grid 1		67.10000	74.20000	-3.50000	0.08761	-3.6244	-104.71E-9
-0.011464	249.65E-9						
1 Displacement Grid 1		68.10000	74.20000	-3.50000	0.08519	-3.6244	-98.106E-9
-0.011030	240.19E-9						
1 Displacement Grid 1		69.10000	74.20000	-3.50000	0.08278	-3.6244	-91.839E-9
-0.010607	230.97E-9						
1 Displacement Grid 1		70.10000	74.20000	-3.50000	0.08039	-3.6244	-85.909E-9
-0.010195	222.02E-9						
1 Displacement Grid 1		71.10000	74.20000	-3.50000	0.07803	-3.6244	-80.310E-9
-0.0097966	213.33E-9						
1 Displacement Grid 1		72.10000	74.20000	-3.50000	0.07570	-3.6244	-75.036E-9
-0.0094105	204.93E-9						
1 Displacement Grid 1		73.10000	74.20000	-3.50000	0.07341	-3.6244	-70.076E-9
-0.0090373	196.80E-9						
1 Displacement Grid 1		74.10000	74.20000	-3.50000	0.07116	-3.6244	-65.421E-9
-0.0086771	188.96E-9						
1 Displacement Grid 1		75.10000	74.20000	-3.50000	0.06895	-3.6244	-61.057E-9
-0.0083299	181.40E-9						
1 Displacement Grid 1		76.10000	74.20000	-3.50000	0.06678	-3.6244	-56.972E-9
-0.0079957	174.12E-9						
1 Displacement Grid 1		77.10000	74.20000	-3.50000	0.06466	-3.6244	-53.153E-9
-0.0076742	167.12E-9						
1 Displacement Grid 1		78.10000	74.20000	-3.50000	0.06259	-3.6244	-49.586E-9
-0.0073654	160.39E-9						
1 Displacement Grid 1		79.10000	74.20000	-3.50000	0.06058	-3.6244	-46.258E-9
-0.0070689	153.94E-9						
1 Displacement Grid 1		80.10000	74.20000	-3.50000	0.05861	-3.6244	-43.154E-9
-0.0067844	147.74E-9						
1 Displacement Grid 1		81.10000	74.20000	-3.50000	0.05670	-3.6244	-40.262E-9
-0.0065117	141.80E-9						

## Results : Consolidation : Displacement Data : Grids

None

## Results : Total : Displacement Data : Grids

None

## Titles

Job No.: 21109  
Job Title: The Garages, Frognal Lane  
Sub-title:  
Calculation Heading: Long-term heave  
Initials: DVT  
Checker:  
Date Saved:  
Date Checked:  
Notes:  
File Name: 21109\_HLt.pdd  
File Path: C:\Users\soils-user\Documents\Valerio Tedesco\21109\_Frognal Lane

## History

Date	Time	By	Notes
14-Nov-2023	10:34	soils-user	New
14-Nov-2023	10:51	soils-user	
14-Nov-2023	20:46	soils-user	
14-Nov-2023	21:04	soils-user	
16-Nov-2023	11:33	soils-user	Open

## Analysis Options

### General

Global Poisson's ratio: 0.35  
Maximum allowable ratio between values of E: 1.5  
Horizontal rigid boundary level: -20.00 [m OD]  
Displacements at load centroids: Yes  
GSA piled raft data : No

### Elastic

Elastic : Yes

### Consolidation

Consolidation : No

### Soil ProfilesSoil Profile 1

Layer ref.	Name	Level at top [mOD]	Number of intermediate displacement levels	Youngs Modulus : Top [kN/m <sup>2</sup> ]	Youngs Modulus : Btm. [kN/m <sup>2</sup> ]	Poissons ratio	Non-linear curve
1	MG	0.0	3	3000.0	3000.0	0.35000	None
2	LCF	-1.3000	38	11900.	38080.	0.33000	None

### Soil ProfilesSoil Profile 2

Layer ref.	Name	Level at top [mOD]	Number of intermediate displacement levels	Youngs Modulus : Top [kN/m <sup>2</sup> ]	Youngs Modulus : Btm. [kN/m <sup>2</sup> ]	Poissons ratio	Non-linear curve
1	LCF	-3.5000	33	14980.	38080.	0.33000	None

### Soil Zones

Zone	Name	X min [m]	X max [m]	Y min [m]	Y max [m]	Profile
1	o1	0.0	30.000	0.0	74.400	Soil Profile 1

2 o2	30.000	51.200	44.400	74.400	Soil Profile 1
3 o3	51.200	81.200	0.0	74.400	Soil Profile 1
4 o4	30.000	51.200	0.0	30.000	Soil Profile 1
5 i1	30.000	51.200	30.000	44.400	Soil Profile 2

### Rectangular Load Data

Load Name	Orientation	Centre	Centre	Centre	Position	Position	Position	Value	Value
ref.	of Plane	(Global)	(Global)	(Global)	: Angle	: Width	: Length	Normal	Tangential
x)	(local y)	: x	: y	: z	of local	x or	y	(local z)	(local
		[m]	[m]	[m]	x from	Radius	[m]	[m]	[kN/m <sup>2</sup> ]
[kN/m <sup>2</sup> ]	[kN/m <sup>2</sup> ]				[Degrees]				
1 Exc1	Horizontal	40.60000	37.20000	-3.50000	0.0	21.200	14.400	-63.000	0.0

### Displacement Lines

Name	X1	Y1	Z1	X2	Y2	Z2	Intervals	Calculate	Detailed
	[m]	[m]	[m]	[m]	[m]	[m]	[No.]		Results
CS1_0	30.00000	37.70000	-3.50000	28.80000	37.70000	-3.50000	10	Yes	Yes
CS1_1	28.80000	37.70000	-3.50000	9.70000	37.70000	-3.50000	20	Yes	Yes

### Displacement Grids

Name	Extrusion:	X1	Y1	Z1	X2	Y2	Z2	Intervals	Calculate	Detailed
Extrusion:	Extrusion:	Direction	Results	Along	Line					
Distance	Intervals									
Along		[m]	[m]	[m]	[m]	[m]	[m]	[m]	[No.]	[m]
[No.]										
Displacement Grid 1	Global X	0.10000	0.20000	-3.50000	-	74.20000	-3.50000	74	81	Yes
81.00000		Yes	Yes							

### Results : Immediate : Load Centres : Rectangular

Ref.	Name	x	y	z	δz	Stress:	Stress:	Stress:
Vert.						Calc.	Vertical	Sum Princ.
Strain						Level		
		[m]	[m]	[mOD]	[mm]	[mOD]	[kN/m <sup>2</sup> ]	[kN/m <sup>2</sup> ]
1 Exc1		40.60000	37.20000	-3.50000	-24.38210	-3.6980	-62.999	-166.50
-0.0018907								

### Results : Consolidation : Load Centres : Rectangular

None

### Results : Total : Load Centres : Rectangular

None

## Results : Immediate : Displacement Data : Lines

Ref. Vert.	Name	x	y	z	$\delta z$	Stress: Calc.	Stress: Vertical	Stress: Sum Princ.
Strain		[m]	[m]	[mOD]	[mm]	Level [mOD]	[kN/m <sup>2</sup> ]	[kN/m <sup>2</sup> ]
[μ]								
	1 CS1_0	30.00000	37.70000	-3.50000	-12.33747	-3.6980	-31.500	-83.471
	-940.59E-6							
	1 CS1_0	29.88000	37.70000	-3.50000	-11.11542	-3.6244	-6.0904	-42.515
	391.31E-6							
	1 CS1_0	29.76000	37.70000	-3.50000	-10.30973	-3.6244	-1.3964	-24.916
	420.05E-6							
	1 CS1_0	29.64000	37.70000	-3.50000	-9.64498	-3.6244	-0.48149	-17.047
	328.98E-6							
	1 CS1_0	29.52000	37.70000	-3.50000	-9.06519	-3.6244	-0.21514	-12.772
	259.24E-6							
	1 CS1_0	29.40000	37.70000	-3.50000	-8.54867	-3.6244	-0.11321	-10.119
	210.42E-6							
	1 CS1_0	29.28000	37.70000	-3.50000	-8.08191	-3.6244	-0.066493	-8.3216
	175.38E-6							
	1 CS1_0	29.16000	37.70000	-3.50000	-7.65576	-3.6244	-0.042241	-7.0271
	149.32E-6							
	1 CS1_0	29.04000	37.70000	-3.50000	-7.26369	-3.6244	-0.028451	-6.0521
	129.30E-6							
	1 CS1_0	28.92000	37.70000	-3.50000	-6.90079	-3.6244	-0.020049	-5.2924
	113.49E-6							
	1 CS1_0	28.80000	37.70000	-3.50000	-6.56328	-3.6244	-0.014645	-4.6844
	100.73E-6							
	2 CS1_1	28.80000	37.70000	-3.50000	-6.56328	-3.6244	-0.014645	-4.6844
	100.73E-6							
	2 CS1_1	27.84500	37.70000	-3.50000	-4.51436	-3.6244	-0.0025128	-2.2775
	49.378E-6							
	2 CS1_1	26.89000	37.70000	-3.50000	-3.17211	-3.6244	-814.22E-6	-1.3804
	29.990E-6							
	2 CS1_1	25.93500	37.70000	-3.50000	-2.23968	-3.6244	-350.41E-6	-0.92813
	20.181E-6							
	2 CS1_1	24.98000	37.70000	-3.50000	-1.57292	-3.6244	-177.08E-6	-0.66424
	14.450E-6							
	2 CS1_1	24.02500	37.70000	-3.50000	-1.08839	-3.6244	-99.289E-6	-0.49621
	10.797E-6							
	2 CS1_1	23.07000	37.70000	-3.50000	-0.73309	-3.6244	-59.923E-6	-0.38270
	8.3289E-6							
	2 CS1_1	22.11500	37.70000	-3.50000	-0.47138	-3.6244	-38.223E-6	-0.30262
	6.5868E-6							
	2 CS1_1	21.16000	37.70000	-3.50000	-0.27841	-3.6244	-25.467E-6	-0.24419
	5.3154E-6							
	2 CS1_1	20.20500	37.70000	-3.50000	-0.13639	-3.6244	-17.579E-6	-0.20038
	4.3621E-6							
	2 CS1_1	19.25000	37.70000	-3.50000	-0.03237	-3.6244	-12.497E-6	-0.16678
	3.6310E-6							
	2 CS1_1	18.29500	37.70000	-3.50000	0.04317	-3.6244	-9.1082E-6	-0.14053
	3.0595E-6							
	2 CS1_1	17.34000	37.70000	-3.50000	0.09734	-3.6244	-6.7823E-6	-0.11967
	2.6055E-6							
	2 CS1_1	16.38500	37.70000	-3.50000	0.13544	-3.6244	-5.1454E-6	-0.10287
	2.2397E-6							
	2 CS1_1	15.43000	37.70000	-3.50000	0.16146	-3.6244	-3.9680E-6	-0.089153
	1.9412E-6							
	2 CS1_1	14.47500	37.70000	-3.50000	0.17843	-3.6244	-3.1047E-6	-0.077839
	1.6948E-6							
	2 CS1_1	13.52000	37.70000	-3.50000	0.18863	-3.6244	-2.4608E-6	-0.068411
	1.4896E-6							
	2 CS1_1	12.56500	37.70000	-3.50000	0.19380	-3.6244	-1.9733E-6	-0.060484
	1.3170E-6							
	2 CS1_1	11.61000	37.70000	-3.50000	0.19524	-3.6244	-1.5990E-6	-0.053766
	1.1707E-6							
	2 CS1_1	10.65500	37.70000	-3.50000	0.19397	-3.6244	-1.3080E-6	-0.048031

1.0459E-6  
 2 CS1\_1 9.70000 37.70000 -3.50000 0.19073 -3.6244 -1.0793E-6 -0.043101  
 938.53E-9

### Results : Consolidation : Displacement Data : Lines

None

### Results : Total : Displacement Data : Lines

None

### Results : Immediate : Displacement Data : Grids

Ref.	Name	x	y	z	$\delta z$	Stress:	Stress:	
Stress:	Vert.					Calc.	Vertical	Sum
Princ.	Strain					Level		
[kN/m <sup>2</sup> ]	[ $\mu$ ]	[m]	[m]	[mOD]	[mm]	[mOD]	[kN/m <sup>2</sup> ]	
-0.0065117	141.80E-9	0.10000	0.20000	-3.50000	0.06218	-3.6244	-40.262E-9	
-0.0067844	147.74E-9	1.10000	0.20000	-3.50000	0.06431	-3.6244	-43.154E-9	
-0.0070689	153.94E-9	2.10000	0.20000	-3.50000	0.06650	-3.6244	-46.258E-9	
-0.0073654	160.39E-9	3.10000	0.20000	-3.50000	0.06875	-3.6244	-49.586E-9	
-0.0076742	167.12E-9	4.10000	0.20000	-3.50000	0.07106	-3.6244	-53.153E-9	
-0.0079957	174.12E-9	5.10000	0.20000	-3.50000	0.07344	-3.6244	-56.972E-9	
-0.0083299	181.40E-9	6.10000	0.20000	-3.50000	0.07586	-3.6244	-61.057E-9	
-0.0086771	188.96E-9	7.10000	0.20000	-3.50000	0.07835	-3.6244	-65.421E-9	
-0.0090373	196.80E-9	8.10000	0.20000	-3.50000	0.08088	-3.6244	-70.076E-9	
-0.0094105	204.93E-9	9.10000	0.20000	-3.50000	0.08346	-3.6244	-75.036E-9	
-0.0097966	213.33E-9	10.10000	0.20000	-3.50000	0.08609	-3.6244	-80.310E-9	
-0.010195	222.02E-9	11.10000	0.20000	-3.50000	0.08875	-3.6244	-85.909E-9	
-0.010607	230.97E-9	12.10000	0.20000	-3.50000	0.09145	-3.6244	-91.839E-9	
-0.011030	240.19E-9	13.10000	0.20000	-3.50000	0.09418	-3.6244	-98.106E-9	
-0.011464	249.65E-9	14.10000	0.20000	-3.50000	0.09693	-3.6244	-104.71E-9	
-0.011910	259.35E-9	15.10000	0.20000	-3.50000	0.09970	-3.6244	-111.65E-9	
-0.012365	269.26E-9	16.10000	0.20000	-3.50000	0.10248	-3.6244	-118.93E-9	
-0.012828	279.36E-9	17.10000	0.20000	-3.50000	0.10525	-3.6244	-126.53E-9	
-0.013300	289.62E-9	18.10000	0.20000	-3.50000	0.10802	-3.6244	-134.43E-9	
-0.013777	300.00E-9	19.10000	0.20000	-3.50000	0.11077	-3.6244	-142.62E-9	
-0.014258	310.49E-9	20.10000	0.20000	-3.50000	0.11349	-3.6244	-151.08E-9	
-0.014742	321.02E-9	21.10000	0.20000	-3.50000	0.11618	-3.6244	-159.76E-9	
		22.10000	0.20000	-3.50000	0.11881	-3.6244	-168.62E-9	

-0.015226	331.56E-9						
1 Displacement Grid 1	23.10000	0.20000	-3.50000	0.12139	-3.6244	-177.63E-9	
-0.015708	342.07E-9						
1 Displacement Grid 1	24.10000	0.20000	-3.50000	0.12391	-3.6244	-186.72E-9	
-0.016186	352.47E-9						
1 Displacement Grid 1	25.10000	0.20000	-3.50000	0.12634	-3.6244	-195.84E-9	
-0.016657	362.73E-9						
1 Displacement Grid 1	26.10000	0.20000	-3.50000	0.12869	-3.6244	-204.92E-9	
-0.017118	372.77E-9						
1 Displacement Grid 1	27.10000	0.20000	-3.50000	0.13093	-3.6244	-213.89E-9	
-0.017567	382.54E-9						
1 Displacement Grid 1	28.10000	0.20000	-3.50000	0.13306	-3.6244	-222.68E-9	
-0.018000	391.97E-9						
1 Displacement Grid 1	29.10000	0.20000	-3.50000	0.13508	-3.6244	-231.20E-9	
-0.018415	401.00E-9						
1 Displacement Grid 1	30.10000	0.20000	-3.50000	0.13696	-3.6244	-239.38E-9	
-0.018808	409.56E-9						
1 Displacement Grid 1	31.10000	0.20000	-3.50000	0.13871	-3.6244	-247.14E-9	
-0.019176	417.58E-9						
1 Displacement Grid 1	32.10000	0.20000	-3.50000	0.14030	-3.6244	-254.39E-9	
-0.019517	425.01E-9						
1 Displacement Grid 1	33.10000	0.20000	-3.50000	0.14174	-3.6244	-261.06E-9	
-0.019829	431.79E-9						
1 Displacement Grid 1	34.10000	0.20000	-3.50000	0.14302	-3.6244	-267.08E-9	
-0.020107	437.85E-9						
1 Displacement Grid 1	35.10000	0.20000	-3.50000	0.14413	-3.6244	-272.37E-9	
-0.020350	443.15E-9						
1 Displacement Grid 1	36.10000	0.20000	-3.50000	0.14506	-3.6244	-276.88E-9	
-0.020557	447.64E-9						
1 Displacement Grid 1	37.10000	0.20000	-3.50000	0.14581	-3.6244	-280.56E-9	
-0.020724	451.28E-9						
1 Displacement Grid 1	38.10000	0.20000	-3.50000	0.14638	-3.6244	-283.35E-9	
-0.020851	454.04E-9						
1 Displacement Grid 1	39.10000	0.20000	-3.50000	0.14676	-3.6244	-285.24E-9	
-0.020936	455.90E-9						
1 Displacement Grid 1	40.10000	0.20000	-3.50000	0.14695	-3.6244	-286.18E-9	
-0.020979	456.83E-9						
1 Displacement Grid 1	41.10000	0.20000	-3.50000	0.14695	-3.6244	-286.18E-9	
-0.020979	456.83E-9						
1 Displacement Grid 1	42.10000	0.20000	-3.50000	0.14676	-3.6244	-285.24E-9	
-0.020936	455.90E-9						
1 Displacement Grid 1	43.10000	0.20000	-3.50000	0.14638	-3.6244	-283.35E-9	
-0.020851	454.04E-9						
1 Displacement Grid 1	44.10000	0.20000	-3.50000	0.14581	-3.6244	-280.56E-9	
-0.020724	451.28E-9						
1 Displacement Grid 1	45.10000	0.20000	-3.50000	0.14506	-3.6244	-276.88E-9	
-0.020557	447.64E-9						
1 Displacement Grid 1	46.10000	0.20000	-3.50000	0.14413	-3.6244	-272.37E-9	
-0.020350	443.15E-9						
1 Displacement Grid 1	47.10000	0.20000	-3.50000	0.14302	-3.6244	-267.08E-9	
-0.020107	437.85E-9						
1 Displacement Grid 1	48.10000	0.20000	-3.50000	0.14174	-3.6244	-261.06E-9	
-0.019829	431.79E-9						
1 Displacement Grid 1	49.10000	0.20000	-3.50000	0.14030	-3.6244	-254.39E-9	
-0.019517	425.01E-9						
1 Displacement Grid 1	50.10000	0.20000	-3.50000	0.13871	-3.6244	-247.14E-9	
-0.019176	417.58E-9						
1 Displacement Grid 1	51.10000	0.20000	-3.50000	0.13696	-3.6244	-239.38E-9	
-0.018808	409.56E-9						
1 Displacement Grid 1	52.10000	0.20000	-3.50000	0.13508	-3.6244	-231.20E-9	
-0.018415	401.00E-9						
1 Displacement Grid 1	53.10000	0.20000	-3.50000	0.13306	-3.6244	-222.68E-9	
-0.018000	391.97E-9						
1 Displacement Grid 1	54.10000	0.20000	-3.50000	0.13093	-3.6244	-213.89E-9	
-0.017567	382.54E-9						
1 Displacement Grid 1	55.10000	0.20000	-3.50000	0.12869	-3.6244	-204.92E-9	
-0.017118	372.77E-9						
1 Displacement Grid 1	56.10000	0.20000	-3.50000	0.12634	-3.6244	-195.84E-9	
-0.016657	362.73E-9						
1 Displacement Grid 1	57.10000	0.20000	-3.50000	0.12391	-3.6244	-186.72E-9	
-0.016186	352.47E-9						



1 Displacement Grid 1	58.10000	0.20000	-3.50000	0.12139	-3.6244	-177.63E-9
-0.015708 342.07E-9						
1 Displacement Grid 1	59.10000	0.20000	-3.50000	0.11881	-3.6244	-168.62E-9
-0.015226 331.56E-9						
1 Displacement Grid 1	60.10000	0.20000	-3.50000	0.11618	-3.6244	-159.76E-9
-0.014742 321.02E-9						
1 Displacement Grid 1	61.10000	0.20000	-3.50000	0.11349	-3.6244	-151.08E-9
-0.014258 310.49E-9						
1 Displacement Grid 1	62.10000	0.20000	-3.50000	0.11077	-3.6244	-142.62E-9
-0.013777 300.00E-9						
1 Displacement Grid 1	63.10000	0.20000	-3.50000	0.10802	-3.6244	-134.43E-9
-0.013300 289.62E-9						
1 Displacement Grid 1	64.10000	0.20000	-3.50000	0.10525	-3.6244	-126.53E-9
-0.012828 279.36E-9						
1 Displacement Grid 1	65.10000	0.20000	-3.50000	0.10248	-3.6244	-118.93E-9
-0.012365 269.26E-9						
1 Displacement Grid 1	66.10000	0.20000	-3.50000	0.09970	-3.6244	-111.65E-9
-0.011910 259.35E-9						
1 Displacement Grid 1	67.10000	0.20000	-3.50000	0.09693	-3.6244	-104.71E-9
-0.011464 249.65E-9						
1 Displacement Grid 1	68.10000	0.20000	-3.50000	0.09418	-3.6244	-98.106E-9
-0.011030 240.19E-9						
1 Displacement Grid 1	69.10000	0.20000	-3.50000	0.09145	-3.6244	-91.839E-9
-0.010607 230.97E-9						
1 Displacement Grid 1	70.10000	0.20000	-3.50000	0.08875	-3.6244	-85.909E-9
-0.010195 222.02E-9						
1 Displacement Grid 1	71.10000	0.20000	-3.50000	0.08609	-3.6244	-80.310E-9
-0.0097966 213.33E-9						
1 Displacement Grid 1	72.10000	0.20000	-3.50000	0.08346	-3.6244	-75.036E-9
-0.0094105 204.93E-9						
1 Displacement Grid 1	73.10000	0.20000	-3.50000	0.08088	-3.6244	-70.076E-9
-0.0090373 196.80E-9						
1 Displacement Grid 1	74.10000	0.20000	-3.50000	0.07835	-3.6244	-65.421E-9
-0.0086771 188.96E-9						
1 Displacement Grid 1	75.10000	0.20000	-3.50000	0.07586	-3.6244	-61.057E-9
-0.0083299 181.40E-9						
1 Displacement Grid 1	76.10000	0.20000	-3.50000	0.07344	-3.6244	-56.972E-9
-0.0079957 174.12E-9						
1 Displacement Grid 1	77.10000	0.20000	-3.50000	0.07106	-3.6244	-53.153E-9
-0.0076742 167.12E-9						
1 Displacement Grid 1	78.10000	0.20000	-3.50000	0.06875	-3.6244	-49.586E-9
-0.0073654 160.39E-9						
1 Displacement Grid 1	79.10000	0.20000	-3.50000	0.06650	-3.6244	-46.258E-9
-0.0070689 153.94E-9						
1 Displacement Grid 1	80.10000	0.20000	-3.50000	0.06431	-3.6244	-43.154E-9
-0.0067844 147.74E-9						
1 Displacement Grid 1	81.10000	0.20000	-3.50000	0.06218	-3.6244	-40.262E-9
-0.0065117 141.80E-9						
1 Displacement Grid 1	0.10000	1.20000	-3.50000	0.06417	-3.6244	-43.019E-9
-0.0067686 147.40E-9						
1 Displacement Grid 1	1.10000	1.20000	-3.50000	0.06642	-3.6244	-46.196E-9
-0.0070597 153.74E-9						
1 Displacement Grid 1	2.10000	1.20000	-3.50000	0.06873	-3.6244	-49.616E-9
-0.0073640 160.36E-9						
1 Displacement Grid 1	3.10000	1.20000	-3.50000	0.07110	-3.6244	-53.294E-9
-0.0076818 167.28E-9						
1 Displacement Grid 1	4.10000	1.20000	-3.50000	0.07355	-3.6244	-57.246E-9
-0.0080134 174.51E-9						
1 Displacement Grid 1	5.10000	1.20000	-3.50000	0.07605	-3.6244	-61.490E-9
-0.0083593 182.04E-9						
1 Displacement Grid 1	6.10000	1.20000	-3.50000	0.07862	-3.6244	-66.043E-9
-0.0087197 189.88E-9						
1 Displacement Grid 1	7.10000	1.20000	-3.50000	0.08125	-3.6244	-70.922E-9
-0.0090948 198.05E-9						
1 Displacement Grid 1	8.10000	1.20000	-3.50000	0.08394	-3.6244	-76.144E-9
-0.0094847 206.54E-9						
1 Displacement Grid 1	9.10000	1.20000	-3.50000	0.08667	-3.6244	-81.724E-9
-0.0098897 215.36E-9						
1 Displacement Grid 1	10.10000	1.20000	-3.50000	0.08946	-3.6244	-87.678E-9
-0.010310 224.50E-9						
1 Displacement Grid 1	11.10000	1.20000	-3.50000	0.09229	-3.6244	-94.019E-9

-0.010744	233.97E-9						
1 Displacement Grid 1		12.10000	1.20000	-3.50000	0.09517	-3.6244	-100.76E-9
-0.011193	243.75E-9						
1 Displacement Grid 1		13.10000	1.20000	-3.50000	0.09807	-3.6244	-107.90E-9
-0.011657	253.84E-9						
1 Displacement Grid 1		14.10000	1.20000	-3.50000	0.10100	-3.6244	-115.46E-9
-0.012134	264.23E-9						
1 Displacement Grid 1		15.10000	1.20000	-3.50000	0.10395	-3.6244	-123.43E-9
-0.012624	274.89E-9						
1 Displacement Grid 1		16.10000	1.20000	-3.50000	0.10691	-3.6244	-131.81E-9
-0.013125	285.82E-9						
1 Displacement Grid 1		17.10000	1.20000	-3.50000	0.10987	-3.6244	-140.60E-9
-0.013638	296.98E-9						
1 Displacement Grid 1		18.10000	1.20000	-3.50000	0.11282	-3.6244	-149.76E-9
-0.014160	308.34E-9						
1 Displacement Grid 1		19.10000	1.20000	-3.50000	0.11575	-3.6244	-159.30E-9
-0.014689	319.88E-9						
1 Displacement Grid 1		20.10000	1.20000	-3.50000	0.11866	-3.6244	-169.16E-9
-0.015225	331.54E-9						
1 Displacement Grid 1		21.10000	1.20000	-3.50000	0.12153	-3.6244	-179.33E-9
-0.015765	343.29E-9						
1 Displacement Grid 1		22.10000	1.20000	-3.50000	0.12435	-3.6244	-189.74E-9
-0.016306	355.08E-9						
1 Displacement Grid 1		23.10000	1.20000	-3.50000	0.12710	-3.6244	-200.36E-9
-0.016846	366.84E-9						
1 Displacement Grid 1		24.10000	1.20000	-3.50000	0.12979	-3.6244	-211.10E-9
-0.017382	378.52E-9						
1 Displacement Grid 1		25.10000	1.20000	-3.50000	0.13239	-3.6244	-221.91E-9
-0.017912	390.05E-9						
1 Displacement Grid 1		26.10000	1.20000	-3.50000	0.13489	-3.6244	-232.70E-9
-0.018432	401.37E-9						
1 Displacement Grid 1		27.10000	1.20000	-3.50000	0.13729	-3.6244	-243.38E-9
-0.018938	412.40E-9						
1 Displacement Grid 1		28.10000	1.20000	-3.50000	0.13957	-3.6244	-253.87E-9
-0.019428	423.06E-9						
1 Displacement Grid 1		29.10000	1.20000	-3.50000	0.14172	-3.6244	-264.07E-9
-0.019898	433.29E-9						
1 Displacement Grid 1		30.10000	1.20000	-3.50000	0.14373	-3.6244	-273.87E-9
-0.020343	443.00E-9						
1 Displacement Grid 1		31.10000	1.20000	-3.50000	0.14559	-3.6244	-283.19E-9
-0.020762	452.11E-9						
1 Displacement Grid 1		32.10000	1.20000	-3.50000	0.14729	-3.6244	-291.91E-9
-0.021150	460.56E-9						
1 Displacement Grid 1		33.10000	1.20000	-3.50000	0.14883	-3.6244	-299.94E-9
-0.021504	468.28E-9						
1 Displacement Grid 1		34.10000	1.20000	-3.50000	0.15019	-3.6244	-307.19E-9
-0.021822	475.19E-9						
1 Displacement Grid 1		35.10000	1.20000	-3.50000	0.15138	-3.6244	-313.58E-9
-0.022099	481.23E-9						
1 Displacement Grid 1		36.10000	1.20000	-3.50000	0.15237	-3.6244	-319.02E-9
-0.022335	486.36E-9						
1 Displacement Grid 1		37.10000	1.20000	-3.50000	0.15317	-3.6244	-323.47E-9
-0.022526	490.52E-9						
1 Displacement Grid 1		38.10000	1.20000	-3.50000	0.15378	-3.6244	-326.85E-9
-0.022670	493.67E-9						
1 Displacement Grid 1		39.10000	1.20000	-3.50000	0.15418	-3.6244	-329.12E-9
-0.022768	495.79E-9						
1 Displacement Grid 1		40.10000	1.20000	-3.50000	0.15439	-3.6244	-330.27E-9
-0.022817	496.85E-9						
1 Displacement Grid 1		41.10000	1.20000	-3.50000	0.15439	-3.6244	-330.27E-9
-0.022817	496.85E-9						
1 Displacement Grid 1		42.10000	1.20000	-3.50000	0.15418	-3.6244	-329.12E-9
-0.022768	495.79E-9						
1 Displacement Grid 1		43.10000	1.20000	-3.50000	0.15378	-3.6244	-326.85E-9
-0.022670	493.67E-9						
1 Displacement Grid 1		44.10000	1.20000	-3.50000	0.15317	-3.6244	-323.47E-9
-0.022526	490.52E-9						
1 Displacement Grid 1		45.10000	1.20000	-3.50000	0.15237	-3.6244	-319.02E-9
-0.022335	486.36E-9						
1 Displacement Grid 1		46.10000	1.20000	-3.50000	0.15138	-3.6244	-313.58E-9
-0.022099	481.23E-9						

1 Displacement Grid 1	47.10000	1.20000	-3.50000	0.15019	-3.6244	-307.19E-9
-0.021822 475.19E-9						
1 Displacement Grid 1	48.10000	1.20000	-3.50000	0.14883	-3.6244	-299.94E-9
-0.021504 468.28E-9						
1 Displacement Grid 1	49.10000	1.20000	-3.50000	0.14729	-3.6244	-291.91E-9
-0.021150 460.56E-9						
1 Displacement Grid 1	50.10000	1.20000	-3.50000	0.14559	-3.6244	-283.19E-9
-0.020762 452.11E-9						
1 Displacement Grid 1	51.10000	1.20000	-3.50000	0.14373	-3.6244	-273.87E-9
-0.020343 443.00E-9						
1 Displacement Grid 1	52.10000	1.20000	-3.50000	0.14172	-3.6244	-264.07E-9
-0.019898 433.29E-9						
1 Displacement Grid 1	53.10000	1.20000	-3.50000	0.13957	-3.6244	-253.87E-9
-0.019428 423.06E-9						
1 Displacement Grid 1	54.10000	1.20000	-3.50000	0.13729	-3.6244	-243.38E-9
-0.018938 412.40E-9						
1 Displacement Grid 1	55.10000	1.20000	-3.50000	0.13489	-3.6244	-232.70E-9
-0.018432 401.37E-9						
1 Displacement Grid 1	56.10000	1.20000	-3.50000	0.13239	-3.6244	-221.91E-9
-0.017912 390.05E-9						
1 Displacement Grid 1	57.10000	1.20000	-3.50000	0.12979	-3.6244	-211.10E-9
-0.017382 378.52E-9						
1 Displacement Grid 1	58.10000	1.20000	-3.50000	0.12710	-3.6244	-200.36E-9
-0.016846 366.84E-9						
1 Displacement Grid 1	59.10000	1.20000	-3.50000	0.12435	-3.6244	-189.74E-9
-0.016306 355.08E-9						
1 Displacement Grid 1	60.10000	1.20000	-3.50000	0.12153	-3.6244	-179.33E-9
-0.015765 343.29E-9						
1 Displacement Grid 1	61.10000	1.20000	-3.50000	0.11866	-3.6244	-169.16E-9
-0.015225 331.54E-9						
1 Displacement Grid 1	62.10000	1.20000	-3.50000	0.11575	-3.6244	-159.30E-9
-0.014689 319.88E-9						
1 Displacement Grid 1	63.10000	1.20000	-3.50000	0.11282	-3.6244	-149.76E-9
-0.014160 308.34E-9						
1 Displacement Grid 1	64.10000	1.20000	-3.50000	0.10987	-3.6244	-140.60E-9
-0.013638 296.98E-9						
1 Displacement Grid 1	65.10000	1.20000	-3.50000	0.10691	-3.6244	-131.81E-9
-0.013125 285.82E-9						
1 Displacement Grid 1	66.10000	1.20000	-3.50000	0.10395	-3.6244	-123.43E-9
-0.012624 274.89E-9						
1 Displacement Grid 1	67.10000	1.20000	-3.50000	0.10100	-3.6244	-115.46E-9
-0.012134 264.23E-9						
1 Displacement Grid 1	68.10000	1.20000	-3.50000	0.09807	-3.6244	-107.90E-9
-0.011657 253.84E-9						
1 Displacement Grid 1	69.10000	1.20000	-3.50000	0.09517	-3.6244	-100.76E-9
-0.011193 243.75E-9						
1 Displacement Grid 1	70.10000	1.20000	-3.50000	0.09229	-3.6244	-94.019E-9
-0.010744 233.97E-9						
1 Displacement Grid 1	71.10000	1.20000	-3.50000	0.08946	-3.6244	-87.678E-9
-0.010310 224.50E-9						
1 Displacement Grid 1	72.10000	1.20000	-3.50000	0.08667	-3.6244	-81.724E-9
-0.0098897 215.36E-9						
1 Displacement Grid 1	73.10000	1.20000	-3.50000	0.08394	-3.6244	-76.144E-9
-0.0094847 206.54E-9						
1 Displacement Grid 1	74.10000	1.20000	-3.50000	0.08125	-3.6244	-70.922E-9
-0.0090948 198.05E-9						
1 Displacement Grid 1	75.10000	1.20000	-3.50000	0.07862	-3.6244	-66.043E-9
-0.0087197 189.88E-9						
1 Displacement Grid 1	76.10000	1.20000	-3.50000	0.07605	-3.6244	-61.490E-9
-0.0083593 182.04E-9						
1 Displacement Grid 1	77.10000	1.20000	-3.50000	0.07355	-3.6244	-57.246E-9
-0.0080134 174.51E-9						
1 Displacement Grid 1	78.10000	1.20000	-3.50000	0.07110	-3.6244	-53.294E-9
-0.0076818 167.28E-9						
1 Displacement Grid 1	79.10000	1.20000	-3.50000	0.06873	-3.6244	-49.616E-9
-0.0073640 160.36E-9						
1 Displacement Grid 1	80.10000	1.20000	-3.50000	0.06642	-3.6244	-46.196E-9
-0.0070597 153.74E-9						
1 Displacement Grid 1	81.10000	1.20000	-3.50000	0.06417	-3.6244	-43.019E-9
-0.0067686 147.40E-9						
1 Displacement Grid 1	0.10000	2.20000	-3.50000	0.06621	-3.6244	-45.963E-9

-0.0070352	153.20E-9							
1 Displacement Grid 1		1.10000	2.20000	-3.50000	0.06858	-3.6244	-49.455E-9	
-0.0073461	159.97E-9							
1 Displacement Grid 1		2.10000	2.20000	-3.50000	0.07101	-3.6244	-53.223E-9	
-0.0076716	167.06E-9							
1 Displacement Grid 1		3.10000	2.20000	-3.50000	0.07352	-3.6244	-57.288E-9	
-0.0080122	174.48E-9							
1 Displacement Grid 1		4.10000	2.20000	-3.50000	0.07610	-3.6244	-61.669E-9	
-0.0083684	182.23E-9							
1 Displacement Grid 1		5.10000	2.20000	-3.50000	0.07874	-3.6244	-66.387E-9	
-0.0087406	190.34E-9							
1 Displacement Grid 1		6.10000	2.20000	-3.50000	0.08146	-3.6244	-71.465E-9	
-0.0091293	198.80E-9							
1 Displacement Grid 1		7.10000	2.20000	-3.50000	0.08424	-3.6244	-76.924E-9	
-0.0095347	207.63E-9							
1 Displacement Grid 1		8.10000	2.20000	-3.50000	0.08709	-3.6244	-82.786E-9	
-0.0099571	216.83E-9							
1 Displacement Grid 1		9.10000	2.20000	-3.50000	0.08999	-3.6244	-89.071E-9	
-0.010397	226.40E-9							
1 Displacement Grid 1		10.10000	2.20000	-3.50000	0.09295	-3.6244	-95.799E-9	
-0.010854	236.35E-9							
1 Displacement Grid 1		11.10000	2.20000	-3.50000	0.09596	-3.6244	-102.99E-9	
-0.011328	246.68E-9							
1 Displacement Grid 1		12.10000	2.20000	-3.50000	0.09901	-3.6244	-110.66E-9	
-0.011819	257.37E-9							
1 Displacement Grid 1		13.10000	2.20000	-3.50000	0.10210	-3.6244	-118.82E-9	
-0.012327	268.43E-9							
1 Displacement Grid 1		14.10000	2.20000	-3.50000	0.10521	-3.6244	-127.48E-9	
-0.012851	279.84E-9							
1 Displacement Grid 1		15.10000	2.20000	-3.50000	0.10835	-3.6244	-136.65E-9	
-0.013390	291.59E-9							
1 Displacement Grid 1		16.10000	2.20000	-3.50000	0.11150	-3.6244	-146.33E-9	
-0.013944	303.65E-9							
1 Displacement Grid 1		17.10000	2.20000	-3.50000	0.11466	-3.6244	-156.50E-9	
-0.014511	316.00E-9							
1 Displacement Grid 1		18.10000	2.20000	-3.50000	0.11780	-3.6244	-167.17E-9	
-0.015090	328.61E-9							
1 Displacement Grid 1		19.10000	2.20000	-3.50000	0.12093	-3.6244	-178.29E-9	
-0.015679	341.44E-9							
1 Displacement Grid 1		20.10000	2.20000	-3.50000	0.12403	-3.6244	-189.85E-9	
-0.016277	354.44E-9							
1 Displacement Grid 1		21.10000	2.20000	-3.50000	0.12708	-3.6244	-201.79E-9	
-0.016880	367.58E-9							
1 Displacement Grid 1		22.10000	2.20000	-3.50000	0.13009	-3.6244	-214.07E-9	
-0.017486	380.78E-9							
1 Displacement Grid 1		23.10000	2.20000	-3.50000	0.13302	-3.6244	-226.62E-9	
-0.018093	393.98E-9							
1 Displacement Grid 1		24.10000	2.20000	-3.50000	0.13588	-3.6244	-239.37E-9	
-0.018696	407.13E-9							
1 Displacement Grid 1		25.10000	2.20000	-3.50000	0.13865	-3.6244	-252.23E-9	
-0.019293	420.13E-9							
1 Displacement Grid 1		26.10000	2.20000	-3.50000	0.14132	-3.6244	-265.11E-9	
-0.019881	432.92E-9							
1 Displacement Grid 1		27.10000	2.20000	-3.50000	0.14387	-3.6244	-277.89E-9	
-0.020454	445.40E-9							
1 Displacement Grid 1		28.10000	2.20000	-3.50000	0.14629	-3.6244	-290.47E-9	
-0.021009	457.50E-9							
1 Displacement Grid 1		29.10000	2.20000	-3.50000	0.14858	-3.6244	-302.72E-9	
-0.021543	469.11E-9							
1 Displacement Grid 1		30.10000	2.20000	-3.50000	0.15072	-3.6244	-314.53E-9	
-0.022050	480.16E-9							
1 Displacement Grid 1		31.10000	2.20000	-3.50000	0.15270	-3.6244	-325.76E-9	
-0.022527	490.55E-9							
1 Displacement Grid 1		32.10000	2.20000	-3.50000	0.15451	-3.6244	-336.30E-9	
-0.022970	500.19E-9							
1 Displacement Grid 1		33.10000	2.20000	-3.50000	0.15614	-3.6244	-346.01E-9	
-0.023374	509.00E-9							
1 Displacement Grid 1		34.10000	2.20000	-3.50000	0.15759	-3.6244	-354.80E-9	
-0.023737	516.90E-9							
1 Displacement Grid 1		35.10000	2.20000	-3.50000	0.15885	-3.6244	-362.55E-9	
-0.024055	523.81E-9							

1 Displacement Grid 1	36.10000	2.20000	-3.50000	0.15990	-3.6244	-369.16E-9
-0.024324 529.68E-9						
1 Displacement Grid 1	37.10000	2.20000	-3.50000	0.16075	-3.6244	-374.55E-9
-0.024543 534.45E-9						
1 Displacement Grid 1	38.10000	2.20000	-3.50000	0.16140	-3.6244	-378.66E-9
-0.024709 538.07E-9						
1 Displacement Grid 1	39.10000	2.20000	-3.50000	0.16183	-3.6244	-381.42E-9
-0.024821 540.50E-9						
1 Displacement Grid 1	40.10000	2.20000	-3.50000	0.16204	-3.6244	-382.82E-9
-0.024877 541.72E-9						
1 Displacement Grid 1	41.10000	2.20000	-3.50000	0.16204	-3.6244	-382.82E-9
-0.024877 541.72E-9						
1 Displacement Grid 1	42.10000	2.20000	-3.50000	0.16183	-3.6244	-381.42E-9
-0.024821 540.50E-9						
1 Displacement Grid 1	43.10000	2.20000	-3.50000	0.16140	-3.6244	-378.66E-9
-0.024709 538.07E-9						
1 Displacement Grid 1	44.10000	2.20000	-3.50000	0.16075	-3.6244	-374.55E-9
-0.024543 534.45E-9						
1 Displacement Grid 1	45.10000	2.20000	-3.50000	0.15990	-3.6244	-369.16E-9
-0.024324 529.68E-9						
1 Displacement Grid 1	46.10000	2.20000	-3.50000	0.15885	-3.6244	-362.55E-9
-0.024055 523.81E-9						
1 Displacement Grid 1	47.10000	2.20000	-3.50000	0.15759	-3.6244	-354.80E-9
-0.023737 516.90E-9						
1 Displacement Grid 1	48.10000	2.20000	-3.50000	0.15614	-3.6244	-346.01E-9
-0.023374 509.00E-9						
1 Displacement Grid 1	49.10000	2.20000	-3.50000	0.15451	-3.6244	-336.30E-9
-0.022970 500.19E-9						
1 Displacement Grid 1	50.10000	2.20000	-3.50000	0.15270	-3.6244	-325.76E-9
-0.022527 490.55E-9						
1 Displacement Grid 1	51.10000	2.20000	-3.50000	0.15072	-3.6244	-314.53E-9
-0.022050 480.16E-9						
1 Displacement Grid 1	52.10000	2.20000	-3.50000	0.14858	-3.6244	-302.72E-9
-0.021543 469.11E-9						
1 Displacement Grid 1	53.10000	2.20000	-3.50000	0.14629	-3.6244	-290.47E-9
-0.021009 457.50E-9						
1 Displacement Grid 1	54.10000	2.20000	-3.50000	0.14387	-3.6244	-277.89E-9
-0.020454 445.40E-9						
1 Displacement Grid 1	55.10000	2.20000	-3.50000	0.14132	-3.6244	-265.11E-9
-0.019881 432.92E-9						
1 Displacement Grid 1	56.10000	2.20000	-3.50000	0.13865	-3.6244	-252.23E-9
-0.019293 420.13E-9						
1 Displacement Grid 1	57.10000	2.20000	-3.50000	0.13588	-3.6244	-239.37E-9
-0.018696 407.13E-9						
1 Displacement Grid 1	58.10000	2.20000	-3.50000	0.13302	-3.6244	-226.62E-9
-0.018093 393.98E-9						
1 Displacement Grid 1	59.10000	2.20000	-3.50000	0.13009	-3.6244	-214.07E-9
-0.017486 380.78E-9						
1 Displacement Grid 1	60.10000	2.20000	-3.50000	0.12708	-3.6244	-201.79E-9
-0.016880 367.58E-9						
1 Displacement Grid 1	61.10000	2.20000	-3.50000	0.12403	-3.6244	-189.85E-9
-0.016277 354.44E-9						
1 Displacement Grid 1	62.10000	2.20000	-3.50000	0.12093	-3.6244	-178.29E-9
-0.015679 341.44E-9						
1 Displacement Grid 1	63.10000	2.20000	-3.50000	0.11780	-3.6244	-167.17E-9
-0.015090 328.61E-9						
1 Displacement Grid 1	64.10000	2.20000	-3.50000	0.11466	-3.6244	-156.50E-9
-0.014511 316.00E-9						
1 Displacement Grid 1	65.10000	2.20000	-3.50000	0.11150	-3.6244	-146.33E-9
-0.013944 303.65E-9						
1 Displacement Grid 1	66.10000	2.20000	-3.50000	0.10835	-3.6244	-136.65E-9
-0.013390 291.59E-9						
1 Displacement Grid 1	67.10000	2.20000	-3.50000	0.10521	-3.6244	-127.48E-9
-0.012851 279.84E-9						
1 Displacement Grid 1	68.10000	2.20000	-3.50000	0.10210	-3.6244	-118.82E-9
-0.012327 268.43E-9						
1 Displacement Grid 1	69.10000	2.20000	-3.50000	0.09901	-3.6244	-110.66E-9
-0.011819 257.37E-9						
1 Displacement Grid 1	70.10000	2.20000	-3.50000	0.09596	-3.6244	-102.99E-9
-0.011328 246.68E-9						
1 Displacement Grid 1	71.10000	2.20000	-3.50000	0.09295	-3.6244	-95.799E-9

-0.010854	236.35E-9							
1 Displacement Grid 1	72.10000	2.20000	-3.50000	0.08999	-3.6244	-89.071E-9		
-0.010397	226.40E-9							
1 Displacement Grid 1	73.10000	2.20000	-3.50000	0.08709	-3.6244	-82.786E-9		
-0.0099571	216.83E-9							
1 Displacement Grid 1	74.10000	2.20000	-3.50000	0.08424	-3.6244	-76.924E-9		
-0.0095347	207.63E-9							
1 Displacement Grid 1	75.10000	2.20000	-3.50000	0.08146	-3.6244	-71.465E-9		
-0.0091293	198.80E-9							
1 Displacement Grid 1	76.10000	2.20000	-3.50000	0.07874	-3.6244	-66.387E-9		
-0.0087406	190.34E-9							
1 Displacement Grid 1	77.10000	2.20000	-3.50000	0.07610	-3.6244	-61.669E-9		
-0.0083684	182.23E-9							
1 Displacement Grid 1	78.10000	2.20000	-3.50000	0.07352	-3.6244	-57.288E-9		
-0.0080122	174.48E-9							
1 Displacement Grid 1	79.10000	2.20000	-3.50000	0.07101	-3.6244	-53.223E-9		
-0.0076716	167.06E-9							
1 Displacement Grid 1	80.10000	2.20000	-3.50000	0.06858	-3.6244	-49.455E-9		
-0.0073461	159.97E-9							
1 Displacement Grid 1	81.10000	2.20000	-3.50000	0.06621	-3.6244	-45.963E-9		
-0.0070352	153.20E-9							
1 Displacement Grid 1	0.10000	3.20000	-3.50000	0.06830	-3.6244	-49.105E-9		
-0.0073119	159.23E-9							
1 Displacement Grid 1	1.10000	3.20000	-3.50000	0.07079	-3.6244	-52.942E-9		
-0.0076438	166.45E-9							
1 Displacement Grid 1	2.10000	3.20000	-3.50000	0.07335	-3.6244	-57.095E-9		
-0.0079919	174.04E-9							
1 Displacement Grid 1	3.10000	3.20000	-3.50000	0.07599	-3.6244	-61.588E-9		
-0.0083570	181.99E-9							
1 Displacement Grid 1	4.10000	3.20000	-3.50000	0.07871	-3.6244	-66.445E-9		
-0.0087396	190.32E-9							
1 Displacement Grid 1	5.10000	3.20000	-3.50000	0.08151	-3.6244	-71.694E-9		
-0.0091403	199.04E-9							
1 Displacement Grid 1	6.10000	3.20000	-3.50000	0.08438	-3.6244	-77.360E-9		
-0.0095595	208.17E-9							
1 Displacement Grid 1	7.10000	3.20000	-3.50000	0.08732	-3.6244	-83.471E-9		
-0.0099978	217.72E-9							
1 Displacement Grid 1	8.10000	3.20000	-3.50000	0.09034	-3.6244	-90.056E-9		
-0.010456	227.68E-9							
1 Displacement Grid 1	9.10000	3.20000	-3.50000	0.09341	-3.6244	-97.141E-9		
-0.010933	238.08E-9							
1 Displacement Grid 1	10.10000	3.20000	-3.50000	0.09655	-3.6244	-104.75E-9		
-0.011430	248.91E-9							
1 Displacement Grid 1	11.10000	3.20000	-3.50000	0.09974	-3.6244	-112.92E-9		
-0.011948	260.18E-9							
1 Displacement Grid 1	12.10000	3.20000	-3.50000	0.10298	-3.6244	-121.66E-9		
-0.012485	271.89E-9							
1 Displacement Grid 1	13.10000	3.20000	-3.50000	0.10626	-3.6244	-130.99E-9		
-0.013042	284.02E-9							
1 Displacement Grid 1	14.10000	3.20000	-3.50000	0.10957	-3.6244	-140.94E-9		
-0.013619	296.57E-9							
1 Displacement Grid 1	15.10000	3.20000	-3.50000	0.11291	-3.6244	-151.51E-9		
-0.014214	309.52E-9							
1 Displacement Grid 1	16.10000	3.20000	-3.50000	0.11626	-3.6244	-162.71E-9		
-0.014826	322.85E-9							
1 Displacement Grid 1	17.10000	3.20000	-3.50000	0.11961	-3.6244	-174.53E-9		
-0.015455	336.55E-9							
1 Displacement Grid 1	18.10000	3.20000	-3.50000	0.12296	-3.6244	-186.96E-9		
-0.016098	350.56E-9							
1 Displacement Grid 1	19.10000	3.20000	-3.50000	0.12628	-3.6244	-199.98E-9		
-0.016755	364.85E-9							
1 Displacement Grid 1	20.10000	3.20000	-3.50000	0.12958	-3.6244	-213.56E-9		
-0.017422	379.38E-9							
1 Displacement Grid 1	21.10000	3.20000	-3.50000	0.13283	-3.6244	-227.64E-9		
-0.018097	394.09E-9							
1 Displacement Grid 1	22.10000	3.20000	-3.50000	0.13602	-3.6244	-242.18E-9		
-0.018778	408.91E-9							
1 Displacement Grid 1	23.10000	3.20000	-3.50000	0.13914	-3.6244	-257.08E-9		
-0.019461	423.78E-9							
1 Displacement Grid 1	24.10000	3.20000	-3.50000	0.14218	-3.6244	-272.27E-9		
-0.020142	438.60E-9							

1 Displacement Grid 1	25.10000	3.20000	-3.50000	0.14512	-3.6244	-287.64E-9
-0.020817 453.31E-9						
1 Displacement Grid 1	26.10000	3.20000	-3.50000	0.14794	-3.6244	-303.07E-9
-0.021482 467.80E-9						
1 Displacement Grid 1	27.10000	3.20000	-3.50000	0.15065	-3.6244	-318.43E-9
-0.022133 481.97E-9						
1 Displacement Grid 1	28.10000	3.20000	-3.50000	0.15322	-3.6244	-333.59E-9
-0.022765 495.73E-9						
1 Displacement Grid 1	29.10000	3.20000	-3.50000	0.15564	-3.6244	-348.39E-9
-0.023373 508.97E-9						
1 Displacement Grid 1	30.10000	3.20000	-3.50000	0.15790	-3.6244	-362.68E-9
-0.023952 521.58E-9						
1 Displacement Grid 1	31.10000	3.20000	-3.50000	0.16000	-3.6244	-376.30E-9
-0.024497 533.45E-9						
1 Displacement Grid 1	32.10000	3.20000	-3.50000	0.16191	-3.6244	-389.09E-9
-0.025004 544.48E-9						
1 Displacement Grid 1	33.10000	3.20000	-3.50000	0.16364	-3.6244	-400.91E-9
-0.025468 554.58E-9						
1 Displacement Grid 1	34.10000	3.20000	-3.50000	0.16517	-3.6244	-411.61E-9
-0.025884 563.65E-9						
1 Displacement Grid 1	35.10000	3.20000	-3.50000	0.16649	-3.6244	-421.05E-9
-0.026249 571.59E-9						
1 Displacement Grid 1	36.10000	3.20000	-3.50000	0.16760	-3.6244	-429.12E-9
-0.026559 578.33E-9						
1 Displacement Grid 1	37.10000	3.20000	-3.50000	0.16850	-3.6244	-435.70E-9
-0.026810 583.81E-9						
1 Displacement Grid 1	38.10000	3.20000	-3.50000	0.16918	-3.6244	-440.72E-9
-0.027001 587.97E-9						
1 Displacement Grid 1	39.10000	3.20000	-3.50000	0.16963	-3.6244	-444.10E-9
-0.027130 590.77E-9						
1 Displacement Grid 1	40.10000	3.20000	-3.50000	0.16986	-3.6244	-445.80E-9
-0.027194 592.18E-9						
1 Displacement Grid 1	41.10000	3.20000	-3.50000	0.16986	-3.6244	-445.80E-9
-0.027194 592.18E-9						
1 Displacement Grid 1	42.10000	3.20000	-3.50000	0.16963	-3.6244	-444.10E-9
-0.027130 590.77E-9						
1 Displacement Grid 1	43.10000	3.20000	-3.50000	0.16918	-3.6244	-440.72E-9
-0.027001 587.97E-9						
1 Displacement Grid 1	44.10000	3.20000	-3.50000	0.16850	-3.6244	-435.70E-9
-0.026810 583.81E-9						
1 Displacement Grid 1	45.10000	3.20000	-3.50000	0.16760	-3.6244	-429.12E-9
-0.026559 578.33E-9						
1 Displacement Grid 1	46.10000	3.20000	-3.50000	0.16649	-3.6244	-421.05E-9
-0.026249 571.59E-9						
1 Displacement Grid 1	47.10000	3.20000	-3.50000	0.16517	-3.6244	-411.61E-9
-0.025884 563.65E-9						
1 Displacement Grid 1	48.10000	3.20000	-3.50000	0.16364	-3.6244	-400.91E-9
-0.025468 554.58E-9						
1 Displacement Grid 1	49.10000	3.20000	-3.50000	0.16191	-3.6244	-389.09E-9
-0.025004 544.48E-9						
1 Displacement Grid 1	50.10000	3.20000	-3.50000	0.16000	-3.6244	-376.30E-9
-0.024497 533.45E-9						
1 Displacement Grid 1	51.10000	3.20000	-3.50000	0.15790	-3.6244	-362.68E-9
-0.023952 521.58E-9						
1 Displacement Grid 1	52.10000	3.20000	-3.50000	0.15564	-3.6244	-348.39E-9
-0.023373 508.97E-9						
1 Displacement Grid 1	53.10000	3.20000	-3.50000	0.15322	-3.6244	-333.59E-9
-0.022765 495.73E-9						
1 Displacement Grid 1	54.10000	3.20000	-3.50000	0.15065	-3.6244	-318.43E-9
-0.022133 481.97E-9						
1 Displacement Grid 1	55.10000	3.20000	-3.50000	0.14794	-3.6244	-303.07E-9
-0.021482 467.80E-9						
1 Displacement Grid 1	56.10000	3.20000	-3.50000	0.14512	-3.6244	-287.64E-9
-0.020817 453.31E-9						
1 Displacement Grid 1	57.10000	3.20000	-3.50000	0.14218	-3.6244	-272.27E-9
-0.020142 438.60E-9						
1 Displacement Grid 1	58.10000	3.20000	-3.50000	0.13914	-3.6244	-257.08E-9
-0.019461 423.78E-9						
1 Displacement Grid 1	59.10000	3.20000	-3.50000	0.13602	-3.6244	-242.18E-9
-0.018778 408.91E-9						
1 Displacement Grid 1	60.10000	3.20000	-3.50000	0.13283	-3.6244	-227.64E-9

-0.018097	394.09E-9						
1 Displacement Grid 1	61.10000	3.20000	-3.50000	0.12958	-3.6244	-213.56E-9	
-0.017422	379.38E-9						
1 Displacement Grid 1	62.10000	3.20000	-3.50000	0.12628	-3.6244	-199.98E-9	
-0.016755	364.85E-9						
1 Displacement Grid 1	63.10000	3.20000	-3.50000	0.12296	-3.6244	-186.96E-9	
-0.016098	350.56E-9						
1 Displacement Grid 1	64.10000	3.20000	-3.50000	0.11961	-3.6244	-174.53E-9	
-0.015455	336.55E-9						
1 Displacement Grid 1	65.10000	3.20000	-3.50000	0.11626	-3.6244	-162.71E-9	
-0.014826	322.85E-9						
1 Displacement Grid 1	66.10000	3.20000	-3.50000	0.11291	-3.6244	-151.51E-9	
-0.014214	309.52E-9						
1 Displacement Grid 1	67.10000	3.20000	-3.50000	0.10957	-3.6244	-140.94E-9	
-0.013619	296.57E-9						
1 Displacement Grid 1	68.10000	3.20000	-3.50000	0.10626	-3.6244	-130.99E-9	
-0.013042	284.02E-9						
1 Displacement Grid 1	69.10000	3.20000	-3.50000	0.10298	-3.6244	-121.66E-9	
-0.012485	271.89E-9						
1 Displacement Grid 1	70.10000	3.20000	-3.50000	0.09974	-3.6244	-112.92E-9	
-0.011948	260.18E-9						
1 Displacement Grid 1	71.10000	3.20000	-3.50000	0.09655	-3.6244	-104.75E-9	
-0.011430	248.91E-9						
1 Displacement Grid 1	72.10000	3.20000	-3.50000	0.09341	-3.6244	-97.141E-9	
-0.010933	238.08E-9						
1 Displacement Grid 1	73.10000	3.20000	-3.50000	0.09034	-3.6244	-90.056E-9	
-0.010456	227.68E-9						
1 Displacement Grid 1	74.10000	3.20000	-3.50000	0.08732	-3.6244	-83.471E-9	
-0.0099978	217.72E-9						
1 Displacement Grid 1	75.10000	3.20000	-3.50000	0.08438	-3.6244	-77.360E-9	
-0.0095595	208.17E-9						
1 Displacement Grid 1	76.10000	3.20000	-3.50000	0.08151	-3.6244	-71.694E-9	
-0.0091403	199.04E-9						
1 Displacement Grid 1	77.10000	3.20000	-3.50000	0.07871	-3.6244	-66.445E-9	
-0.0087396	190.32E-9						
1 Displacement Grid 1	78.10000	3.20000	-3.50000	0.07599	-3.6244	-61.588E-9	
-0.0083570	181.99E-9						
1 Displacement Grid 1	79.10000	3.20000	-3.50000	0.07335	-3.6244	-57.095E-9	
-0.0079919	174.04E-9						
1 Displacement Grid 1	80.10000	3.20000	-3.50000	0.07079	-3.6244	-52.942E-9	
-0.0076438	166.45E-9						
1 Displacement Grid 1	81.10000	3.20000	-3.50000	0.06830	-3.6244	-49.105E-9	
-0.0073119	159.23E-9						
1 Displacement Grid 1	0.10000	4.20000	-3.50000	0.07044	-3.6244	-52.455E-9	
-0.0075985	165.47E-9						
1 Displacement Grid 1	1.10000	4.20000	-3.50000	0.07305	-3.6244	-56.672E-9	
-0.0079528	173.19E-9						
1 Displacement Grid 1	2.10000	4.20000	-3.50000	0.07575	-3.6244	-61.249E-9	
-0.0083253	181.30E-9						
1 Displacement Grid 1	3.10000	4.20000	-3.50000	0.07853	-3.6244	-66.215E-9	
-0.0087166	189.82E-9						
1 Displacement Grid 1	4.10000	4.20000	-3.50000	0.08140	-3.6244	-71.602E-9	
-0.0091275	198.77E-9						
1 Displacement Grid 1	5.10000	4.20000	-3.50000	0.08435	-3.6244	-77.441E-9	
-0.0095588	208.16E-9						
1 Displacement Grid 1	6.10000	4.20000	-3.50000	0.08738	-3.6244	-83.766E-9	
-0.010011	218.01E-9						
1 Displacement Grid 1	7.10000	4.20000	-3.50000	0.09049	-3.6244	-90.612E-9	
-0.010485	228.33E-9						
1 Displacement Grid 1	8.10000	4.20000	-3.50000	0.09368	-3.6244	-98.014E-9	
-0.010981	239.13E-9						
1 Displacement Grid 1	9.10000	4.20000	-3.50000	0.09693	-3.6244	-106.01E-9	
-0.011500	250.43E-9						
1 Displacement Grid 1	10.10000	4.20000	-3.50000	0.10026	-3.6244	-114.63E-9	
-0.012042	262.24E-9						
1 Displacement Grid 1	11.10000	4.20000	-3.50000	0.10364	-3.6244	-123.91E-9	
-0.012607	274.54E-9						
1 Displacement Grid 1	12.10000	4.20000	-3.50000	0.10707	-3.6244	-133.89E-9	
-0.013196	287.36E-9						
1 Displacement Grid 1	13.10000	4.20000	-3.50000	0.11055	-3.6244	-144.58E-9	
-0.013808	300.68E-9						



1 Displacement Grid 1	14.10000	4.20000	-3.50000	0.11407	-3.6244	-156.03E-9
-0.014442 314.50E-9						
1 Displacement Grid 1	15.10000	4.20000	-3.50000	0.11761	-3.6244	-168.24E-9
-0.015099 328.80E-9						
1 Displacement Grid 1	16.10000	4.20000	-3.50000	0.12116	-3.6244	-181.22E-9
-0.015777 343.56E-9						
1 Displacement Grid 1	17.10000	4.20000	-3.50000	0.12472	-3.6244	-194.99E-9
-0.016475 358.76E-9						
1 Displacement Grid 1	18.10000	4.20000	-3.50000	0.12827	-3.6244	-209.53E-9
-0.017191 374.36E-9						
1 Displacement Grid 1	19.10000	4.20000	-3.50000	0.13180	-3.6244	-224.82E-9
-0.017924 390.32E-9						
1 Displacement Grid 1	20.10000	4.20000	-3.50000	0.13530	-3.6244	-240.82E-9
-0.018671 406.58E-9						
1 Displacement Grid 1	21.10000	4.20000	-3.50000	0.13874	-3.6244	-257.49E-9
-0.019429 423.09E-9						
1 Displacement Grid 1	22.10000	4.20000	-3.50000	0.14212	-3.6244	-274.75E-9
-0.020195 439.77E-9						
1 Displacement Grid 1	23.10000	4.20000	-3.50000	0.14543	-3.6244	-292.52E-9
-0.020965 456.54E-9						
1 Displacement Grid 1	24.10000	4.20000	-3.50000	0.14864	-3.6244	-310.70E-9
-0.021735 473.31E-9						
1 Displacement Grid 1	25.10000	4.20000	-3.50000	0.15175	-3.6244	-329.15E-9
-0.022501 489.98E-9						
1 Displacement Grid 1	26.10000	4.20000	-3.50000	0.15473	-3.6244	-347.73E-9
-0.023257 506.45E-9						
1 Displacement Grid 1	27.10000	4.20000	-3.50000	0.15759	-3.6244	-366.29E-9
-0.023999 522.59E-9						
1 Displacement Grid 1	28.10000	4.20000	-3.50000	0.16029	-3.6244	-384.64E-9
-0.024720 538.29E-9						
1 Displacement Grid 1	29.10000	4.20000	-3.50000	0.16284	-3.6244	-402.61E-9
-0.025415 553.43E-9						
1 Displacement Grid 1	30.10000	4.20000	-3.50000	0.16522	-3.6244	-419.99E-9
-0.026078 567.87E-9						
1 Displacement Grid 1	31.10000	4.20000	-3.50000	0.16742	-3.6244	-436.60E-9
-0.026704 581.49E-9						
1 Displacement Grid 1	32.10000	4.20000	-3.50000	0.16943	-3.6244	-452.22E-9
-0.027286 594.17E-9						
1 Displacement Grid 1	33.10000	4.20000	-3.50000	0.17124	-3.6244	-466.68E-9
-0.027819 605.78E-9						
1 Displacement Grid 1	34.10000	4.20000	-3.50000	0.17284	-3.6244	-479.78E-9
-0.028298 616.22E-9						
1 Displacement Grid 1	35.10000	4.20000	-3.50000	0.17423	-3.6244	-491.36E-9
-0.028719 625.37E-9						
1 Displacement Grid 1	36.10000	4.20000	-3.50000	0.17539	-3.6244	-501.25E-9
-0.029076 633.15E-9						
1 Displacement Grid 1	37.10000	4.20000	-3.50000	0.17633	-3.6244	-509.34E-9
-0.029367 639.48E-9						
1 Displacement Grid 1	38.10000	4.20000	-3.50000	0.17704	-3.6244	-515.50E-9
-0.029587 644.29E-9						
1 Displacement Grid 1	39.10000	4.20000	-3.50000	0.17751	-3.6244	-519.65E-9
-0.029736 647.52E-9						
1 Displacement Grid 1	40.10000	4.20000	-3.50000	0.17775	-3.6244	-521.74E-9
-0.029810 649.14E-9						
1 Displacement Grid 1	41.10000	4.20000	-3.50000	0.17775	-3.6244	-521.74E-9
-0.029810 649.14E-9						
1 Displacement Grid 1	42.10000	4.20000	-3.50000	0.17751	-3.6244	-519.65E-9
-0.029736 647.52E-9						
1 Displacement Grid 1	43.10000	4.20000	-3.50000	0.17704	-3.6244	-515.50E-9
-0.029587 644.29E-9						
1 Displacement Grid 1	44.10000	4.20000	-3.50000	0.17633	-3.6244	-509.34E-9
-0.029367 639.48E-9						
1 Displacement Grid 1	45.10000	4.20000	-3.50000	0.17539	-3.6244	-501.25E-9
-0.029076 633.15E-9						
1 Displacement Grid 1	46.10000	4.20000	-3.50000	0.17423	-3.6244	-491.36E-9
-0.028719 625.37E-9						
1 Displacement Grid 1	47.10000	4.20000	-3.50000	0.17284	-3.6244	-479.78E-9
-0.028298 616.22E-9						
1 Displacement Grid 1	48.10000	4.20000	-3.50000	0.17124	-3.6244	-466.68E-9
-0.027819 605.78E-9						
1 Displacement Grid 1	49.10000	4.20000	-3.50000	0.16943	-3.6244	-452.22E-9

-0.027286	594.17E-9							
1 Displacement Grid 1		50.10000	4.20000	-3.50000	0.16742	-3.6244	-436.60E-9	
-0.026704	581.49E-9							
1 Displacement Grid 1		51.10000	4.20000	-3.50000	0.16522	-3.6244	-419.99E-9	
-0.026078	567.87E-9							
1 Displacement Grid 1		52.10000	4.20000	-3.50000	0.16284	-3.6244	-402.61E-9	
-0.025415	553.43E-9							
1 Displacement Grid 1		53.10000	4.20000	-3.50000	0.16029	-3.6244	-384.64E-9	
-0.024720	538.29E-9							
1 Displacement Grid 1		54.10000	4.20000	-3.50000	0.15759	-3.6244	-366.29E-9	
-0.023999	522.59E-9							
1 Displacement Grid 1		55.10000	4.20000	-3.50000	0.15473	-3.6244	-347.73E-9	
-0.023257	506.45E-9							
1 Displacement Grid 1		56.10000	4.20000	-3.50000	0.15175	-3.6244	-329.15E-9	
-0.022501	489.98E-9							
1 Displacement Grid 1		57.10000	4.20000	-3.50000	0.14864	-3.6244	-310.70E-9	
-0.021735	473.31E-9							
1 Displacement Grid 1		58.10000	4.20000	-3.50000	0.14543	-3.6244	-292.52E-9	
-0.020965	456.54E-9							
1 Displacement Grid 1		59.10000	4.20000	-3.50000	0.14212	-3.6244	-274.75E-9	
-0.020195	439.77E-9							
1 Displacement Grid 1		60.10000	4.20000	-3.50000	0.13874	-3.6244	-257.49E-9	
-0.019429	423.09E-9							
1 Displacement Grid 1		61.10000	4.20000	-3.50000	0.13530	-3.6244	-240.82E-9	
-0.018671	406.58E-9							
1 Displacement Grid 1		62.10000	4.20000	-3.50000	0.13180	-3.6244	-224.82E-9	
-0.017924	390.32E-9							
1 Displacement Grid 1		63.10000	4.20000	-3.50000	0.12827	-3.6244	-209.53E-9	
-0.017191	374.36E-9							
1 Displacement Grid 1		64.10000	4.20000	-3.50000	0.12472	-3.6244	-194.99E-9	
-0.016475	358.76E-9							
1 Displacement Grid 1		65.10000	4.20000	-3.50000	0.12116	-3.6244	-181.22E-9	
-0.015777	343.56E-9							
1 Displacement Grid 1		66.10000	4.20000	-3.50000	0.11761	-3.6244	-168.24E-9	
-0.015099	328.80E-9							
1 Displacement Grid 1		67.10000	4.20000	-3.50000	0.11407	-3.6244	-156.03E-9	
-0.014442	314.50E-9							
1 Displacement Grid 1		68.10000	4.20000	-3.50000	0.11055	-3.6244	-144.58E-9	
-0.013808	300.68E-9							
1 Displacement Grid 1		69.10000	4.20000	-3.50000	0.10707	-3.6244	-133.89E-9	
-0.013196	287.36E-9							
1 Displacement Grid 1		70.10000	4.20000	-3.50000	0.10364	-3.6244	-123.91E-9	
-0.012607	274.54E-9							
1 Displacement Grid 1		71.10000	4.20000	-3.50000	0.10026	-3.6244	-114.63E-9	
-0.012042	262.24E-9							
1 Displacement Grid 1		72.10000	4.20000	-3.50000	0.09693	-3.6244	-106.01E-9	
-0.011500	250.43E-9							
1 Displacement Grid 1		73.10000	4.20000	-3.50000	0.09368	-3.6244	-98.014E-9	
-0.010981	239.13E-9							
1 Displacement Grid 1		74.10000	4.20000	-3.50000	0.09049	-3.6244	-90.612E-9	
-0.010485	228.33E-9							
1 Displacement Grid 1		75.10000	4.20000	-3.50000	0.08738	-3.6244	-83.766E-9	
-0.010011	218.01E-9							
1 Displacement Grid 1		76.10000	4.20000	-3.50000	0.08435	-3.6244	-77.441E-9	
-0.0095588	208.16E-9							
1 Displacement Grid 1		77.10000	4.20000	-3.50000	0.08140	-3.6244	-71.602E-9	
-0.0091275	198.77E-9							
1 Displacement Grid 1		78.10000	4.20000	-3.50000	0.07853	-3.6244	-66.215E-9	
-0.0087166	189.82E-9							
1 Displacement Grid 1		79.10000	4.20000	-3.50000	0.07575	-3.6244	-61.249E-9	
-0.0083253	181.30E-9							
1 Displacement Grid 1		80.10000	4.20000	-3.50000	0.07305	-3.6244	-56.672E-9	
-0.0079528	173.19E-9							
1 Displacement Grid 1		81.10000	4.20000	-3.50000	0.07044	-3.6244	-52.455E-9	
-0.0075985	165.47E-9							
1 Displacement Grid 1		0.10000	5.20000	-3.50000	0.07261	-3.6244	-56.023E-9	
-0.0078953	171.93E-9							
1 Displacement Grid 1		1.10000	5.20000	-3.50000	0.07536	-3.6244	-60.656E-9	
-0.0082734	180.17E-9							
1 Displacement Grid 1		2.10000	5.20000	-3.50000	0.07819	-3.6244	-65.699E-9	
-0.0086718	188.84E-9							

1 Displacement Grid 1	3.10000	5.20000	-3.50000	0.08112	-3.6244	-71.189E-9
-0.0090912 197.97E-9						
1 Displacement Grid 1	4.10000	5.20000	-3.50000	0.08414	-3.6244	-77.163E-9
-0.0095326 207.59E-9						
1 Displacement Grid 1	5.10000	5.20000	-3.50000	0.08725	-3.6244	-83.661E-9
-0.0099969 217.70E-9						
1 Displacement Grid 1	6.10000	5.20000	-3.50000	0.09045	-3.6244	-90.724E-9
-0.010485 228.33E-9						
1 Displacement Grid 1	7.10000	5.20000	-3.50000	0.09374	-3.6244	-98.396E-9
-0.010998 239.49E-9						
1 Displacement Grid 1	8.10000	5.20000	-3.50000	0.09711	-3.6244	-106.72E-9
-0.011536 251.21E-9						
1 Displacement Grid 1	9.10000	5.20000	-3.50000	0.10055	-3.6244	-115.75E-9
-0.012100 263.49E-9						
1 Displacement Grid 1	10.10000	5.20000	-3.50000	0.10407	-3.6244	-125.52E-9
-0.012691 276.36E-9						
1 Displacement Grid 1	11.10000	5.20000	-3.50000	0.10765	-3.6244	-136.09E-9
-0.013308 289.81E-9						
1 Displacement Grid 1	12.10000	5.20000	-3.50000	0.11128	-3.6244	-147.49E-9
-0.013953 303.85E-9						
1 Displacement Grid 1	13.10000	5.20000	-3.50000	0.11497	-3.6244	-159.76E-9
-0.014626 318.49E-9						
1 Displacement Grid 1	14.10000	5.20000	-3.50000	0.11869	-3.6244	-172.95E-9
-0.015325 333.72E-9						
1 Displacement Grid 1	15.10000	5.20000	-3.50000	0.12244	-3.6244	-187.09E-9
-0.016051 349.53E-9						
1 Displacement Grid 1	16.10000	5.20000	-3.50000	0.12621	-3.6244	-202.18E-9
-0.016803 365.90E-9						
1 Displacement Grid 1	17.10000	5.20000	-3.50000	0.12998	-3.6244	-218.26E-9
-0.017579 382.79E-9						
1 Displacement Grid 1	18.10000	5.20000	-3.50000	0.13374	-3.6244	-235.31E-9
-0.018378 400.19E-9						
1 Displacement Grid 1	19.10000	5.20000	-3.50000	0.13747	-3.6244	-253.32E-9
-0.019197 418.04E-9						
1 Displacement Grid 1	20.10000	5.20000	-3.50000	0.14117	-3.6244	-272.25E-9
-0.020035 436.28E-9						
1 Displacement Grid 1	21.10000	5.20000	-3.50000	0.14480	-3.6244	-292.05E-9
-0.020888 454.85E-9						
1 Displacement Grid 1	22.10000	5.20000	-3.50000	0.14837	-3.6244	-312.64E-9
-0.021752 473.67E-9						
1 Displacement Grid 1	23.10000	5.20000	-3.50000	0.15185	-3.6244	-333.92E-9
-0.022623 492.64E-9						
1 Displacement Grid 1	24.10000	5.20000	-3.50000	0.15523	-3.6244	-355.77E-9
-0.023497 511.66E-9						
1 Displacement Grid 1	25.10000	5.20000	-3.50000	0.15850	-3.6244	-378.02E-9
-0.024367 530.62E-9						
1 Displacement Grid 1	26.10000	5.20000	-3.50000	0.16163	-3.6244	-400.52E-9
-0.025229 549.39E-9						
1 Displacement Grid 1	27.10000	5.20000	-3.50000	0.16462	-3.6244	-423.05E-9
-0.026076 567.83E-9						
1 Displacement Grid 1	28.10000	5.20000	-3.50000	0.16745	-3.6244	-445.40E-9
-0.026902 585.81E-9						
1 Displacement Grid 1	29.10000	5.20000	-3.50000	0.17011	-3.6244	-467.33E-9
-0.027700 603.18E-9						
1 Displacement Grid 1	30.10000	5.20000	-3.50000	0.17259	-3.6244	-488.61E-9
-0.028462 619.78E-9						
1 Displacement Grid 1	31.10000	5.20000	-3.50000	0.17488	-3.6244	-508.97E-9
-0.029182 635.46E-9						
1 Displacement Grid 1	32.10000	5.20000	-3.50000	0.17697	-3.6244	-528.16E-9
-0.029854 650.08E-9						
1 Displacement Grid 1	33.10000	5.20000	-3.50000	0.17885	-3.6244	-545.94E-9
-0.030469 663.49E-9						
1 Displacement Grid 1	34.10000	5.20000	-3.50000	0.18051	-3.6244	-562.08E-9
-0.031024 675.56E-9						
1 Displacement Grid 1	35.10000	5.20000	-3.50000	0.18195	-3.6244	-576.35E-9
-0.031510 686.15E-9						
1 Displacement Grid 1	36.10000	5.20000	-3.50000	0.18316	-3.6244	-588.57E-9
-0.031924 695.16E-9						
1 Displacement Grid 1	37.10000	5.20000	-3.50000	0.18413	-3.6244	-598.55E-9
-0.032261 702.49E-9						
1 Displacement Grid 1	38.10000	5.20000	-3.50000	0.18486	-3.6244	-606.16E-9

-0.032516	708.06E-9							
1 Displacement Grid 1		39.10000	5.20000	-3.50000	0.18535	-3.6244	-611.29E-9	
-0.032689	711.81E-9							
1 Displacement Grid 1		40.10000	5.20000	-3.50000	0.18559	-3.6244	-613.88E-9	
-0.032775	713.70E-9							
1 Displacement Grid 1		41.10000	5.20000	-3.50000	0.18559	-3.6244	-613.88E-9	
-0.032775	713.70E-9							
1 Displacement Grid 1		42.10000	5.20000	-3.50000	0.18535	-3.6244	-611.29E-9	
-0.032689	711.81E-9							
1 Displacement Grid 1		43.10000	5.20000	-3.50000	0.18486	-3.6244	-606.16E-9	
-0.032516	708.06E-9							
1 Displacement Grid 1		44.10000	5.20000	-3.50000	0.18413	-3.6244	-598.55E-9	
-0.032261	702.49E-9							
1 Displacement Grid 1		45.10000	5.20000	-3.50000	0.18316	-3.6244	-588.57E-9	
-0.031924	695.16E-9							
1 Displacement Grid 1		46.10000	5.20000	-3.50000	0.18195	-3.6244	-576.35E-9	
-0.031510	686.15E-9							
1 Displacement Grid 1		47.10000	5.20000	-3.50000	0.18051	-3.6244	-562.08E-9	
-0.031024	675.56E-9							
1 Displacement Grid 1		48.10000	5.20000	-3.50000	0.17885	-3.6244	-545.94E-9	
-0.030469	663.49E-9							
1 Displacement Grid 1		49.10000	5.20000	-3.50000	0.17697	-3.6244	-528.16E-9	
-0.029854	650.08E-9							
1 Displacement Grid 1		50.10000	5.20000	-3.50000	0.17488	-3.6244	-508.97E-9	
-0.029182	635.46E-9							
1 Displacement Grid 1		51.10000	5.20000	-3.50000	0.17259	-3.6244	-488.61E-9	
-0.028462	619.78E-9							
1 Displacement Grid 1		52.10000	5.20000	-3.50000	0.17011	-3.6244	-467.33E-9	
-0.027700	603.18E-9							
1 Displacement Grid 1		53.10000	5.20000	-3.50000	0.16745	-3.6244	-445.40E-9	
-0.026902	585.81E-9							
1 Displacement Grid 1		54.10000	5.20000	-3.50000	0.16462	-3.6244	-423.05E-9	
-0.026076	567.83E-9							
1 Displacement Grid 1		55.10000	5.20000	-3.50000	0.16163	-3.6244	-400.52E-9	
-0.025229	549.39E-9							
1 Displacement Grid 1		56.10000	5.20000	-3.50000	0.15850	-3.6244	-378.02E-9	
-0.024367	530.62E-9							
1 Displacement Grid 1		57.10000	5.20000	-3.50000	0.15523	-3.6244	-355.77E-9	
-0.023497	511.66E-9							
1 Displacement Grid 1		58.10000	5.20000	-3.50000	0.15185	-3.6244	-333.92E-9	
-0.022623	492.64E-9							
1 Displacement Grid 1		59.10000	5.20000	-3.50000	0.14837	-3.6244	-312.64E-9	
-0.021752	473.67E-9							
1 Displacement Grid 1		60.10000	5.20000	-3.50000	0.14480	-3.6244	-292.05E-9	
-0.020888	454.85E-9							
1 Displacement Grid 1		61.10000	5.20000	-3.50000	0.14117	-3.6244	-272.25E-9	
-0.020035	436.28E-9							
1 Displacement Grid 1		62.10000	5.20000	-3.50000	0.13747	-3.6244	-253.32E-9	
-0.019197	418.04E-9							
1 Displacement Grid 1		63.10000	5.20000	-3.50000	0.13374	-3.6244	-235.31E-9	
-0.018378	400.19E-9							
1 Displacement Grid 1		64.10000	5.20000	-3.50000	0.12998	-3.6244	-218.26E-9	
-0.017579	382.79E-9							
1 Displacement Grid 1		65.10000	5.20000	-3.50000	0.12621	-3.6244	-202.18E-9	
-0.016803	365.90E-9							
1 Displacement Grid 1		66.10000	5.20000	-3.50000	0.12244	-3.6244	-187.09E-9	
-0.016051	349.53E-9							
1 Displacement Grid 1		67.10000	5.20000	-3.50000	0.11869	-3.6244	-172.95E-9	
-0.015325	333.72E-9							
1 Displacement Grid 1		68.10000	5.20000	-3.50000	0.11497	-3.6244	-159.76E-9	
-0.014626	318.49E-9							
1 Displacement Grid 1		69.10000	5.20000	-3.50000	0.11128	-3.6244	-147.49E-9	
-0.013953	303.85E-9							
1 Displacement Grid 1		70.10000	5.20000	-3.50000	0.10765	-3.6244	-136.09E-9	
-0.013308	289.81E-9							
1 Displacement Grid 1		71.10000	5.20000	-3.50000	0.10407	-3.6244	-125.52E-9	
-0.012691	276.36E-9							
1 Displacement Grid 1		72.10000	5.20000	-3.50000	0.10055	-3.6244	-115.75E-9	
-0.012100	263.49E-9							
1 Displacement Grid 1		73.10000	5.20000	-3.50000	0.09711	-3.6244	-106.72E-9	
-0.011536	251.21E-9							

1 Displacement Grid 1	74.10000	5.20000	-3.50000	0.09374	-3.6244	-98.396E-9
-0.010998 239.49E-9						
1 Displacement Grid 1	75.10000	5.20000	-3.50000	0.09045	-3.6244	-90.724E-9
-0.010485 228.33E-9						
1 Displacement Grid 1	76.10000	5.20000	-3.50000	0.08725	-3.6244	-83.661E-9
-0.0099969 217.70E-9						
1 Displacement Grid 1	77.10000	5.20000	-3.50000	0.08414	-3.6244	-77.163E-9
-0.0095326 207.59E-9						
1 Displacement Grid 1	78.10000	5.20000	-3.50000	0.08112	-3.6244	-71.189E-9
-0.0090912 197.97E-9						
1 Displacement Grid 1	79.10000	5.20000	-3.50000	0.07819	-3.6244	-65.699E-9
-0.0086718 188.84E-9						
1 Displacement Grid 1	80.10000	5.20000	-3.50000	0.07536	-3.6244	-60.656E-9
-0.0082734 180.17E-9						
1 Displacement Grid 1	81.10000	5.20000	-3.50000	0.07261	-3.6244	-56.023E-9
-0.0078953 171.93E-9						
1 Displacement Grid 1	0.10000	6.20000	-3.50000	0.07482	-3.6244	-59.819E-9
-0.0082021 178.61E-9						
1 Displacement Grid 1	1.10000	6.20000	-3.50000	0.07771	-3.6244	-64.907E-9
-0.0086056 187.40E-9						
1 Displacement Grid 1	2.10000	6.20000	-3.50000	0.08069	-3.6244	-70.464E-9
-0.0090315 196.68E-9						
1 Displacement Grid 1	3.10000	6.20000	-3.50000	0.08377	-3.6244	-76.532E-9
-0.0094810 206.46E-9						
1 Displacement Grid 1	4.10000	6.20000	-3.50000	0.08695	-3.6244	-83.157E-9
-0.0099551 216.79E-9						
1 Displacement Grid 1	5.10000	6.20000	-3.50000	0.09023	-3.6244	-90.388E-9
-0.010455 227.67E-9						
1 Displacement Grid 1	6.10000	6.20000	-3.50000	0.09360	-3.6244	-98.278E-9
-0.010982 239.14E-9						
1 Displacement Grid 1	7.10000	6.20000	-3.50000	0.09707	-3.6244	-106.88E-9
-0.011536 251.22E-9						
1 Displacement Grid 1	8.10000	6.20000	-3.50000	0.10062	-3.6244	-116.25E-9
-0.012120 263.93E-9						
1 Displacement Grid 1	9.10000	6.20000	-3.50000	0.10426	-3.6244	-126.45E-9
-0.012734 277.29E-9						
1 Displacement Grid 1	10.10000	6.20000	-3.50000	0.10797	-3.6244	-137.54E-9
-0.013378 291.32E-9						
1 Displacement Grid 1	11.10000	6.20000	-3.50000	0.11176	-3.6244	-149.58E-9
-0.014053 306.03E-9						
1 Displacement Grid 1	12.10000	6.20000	-3.50000	0.11560	-3.6244	-162.62E-9
-0.014761 321.44E-9						
1 Displacement Grid 1	13.10000	6.20000	-3.50000	0.11950	-3.6244	-176.74E-9
-0.015500 337.54E-9						
1 Displacement Grid 1	14.10000	6.20000	-3.50000	0.12344	-3.6244	-191.97E-9
-0.016272 354.34E-9						
1 Displacement Grid 1	15.10000	6.20000	-3.50000	0.12740	-3.6244	-208.36E-9
-0.017075 371.83E-9						
1 Displacement Grid 1	16.10000	6.20000	-3.50000	0.13138	-3.6244	-225.95E-9
-0.017910 390.00E-9						
1 Displacement Grid 1	17.10000	6.20000	-3.50000	0.13536	-3.6244	-244.77E-9
-0.018774 408.82E-9						
1 Displacement Grid 1	18.10000	6.20000	-3.50000	0.13933	-3.6244	-264.83E-9
-0.019666 428.25E-9						
1 Displacement Grid 1	19.10000	6.20000	-3.50000	0.14326	-3.6244	-286.11E-9
-0.020585 448.25E-9						
1 Displacement Grid 1	20.10000	6.20000	-3.50000	0.14715	-3.6244	-308.59E-9
-0.021527 468.76E-9						
1 Displacement Grid 1	21.10000	6.20000	-3.50000	0.15098	-3.6244	-332.20E-9
-0.022488 489.70E-9						
1 Displacement Grid 1	22.10000	6.20000	-3.50000	0.15472	-3.6244	-356.87E-9
-0.023465 510.98E-9						
1 Displacement Grid 1	23.10000	6.20000	-3.50000	0.15837	-3.6244	-382.47E-9
-0.024454 532.50E-9						
1 Displacement Grid 1	24.10000	6.20000	-3.50000	0.16190	-3.6244	-408.85E-9
-0.025447 554.13E-9						
1 Displacement Grid 1	25.10000	6.20000	-3.50000	0.16531	-3.6244	-435.84E-9
-0.026440 575.76E-9						
1 Displacement Grid 1	26.10000	6.20000	-3.50000	0.16857	-3.6244	-463.21E-9
-0.027426 597.23E-9						
1 Displacement Grid 1	27.10000	6.20000	-3.50000	0.17167	-3.6244	-490.72E-9

-0.028397	618.37E-9							
1 Displacement Grid 1		28.10000	6.20000	-3.50000	0.17461	-3.6244	-518.10E-9	
-0.029346	639.03E-9							
1 Displacement Grid 1		29.10000	6.20000	-3.50000	0.17736	-3.6244	-545.04E-9	
-0.030265	659.03E-9							
1 Displacement Grid 1		30.10000	6.20000	-3.50000	0.17991	-3.6244	-571.23E-9	
-0.031144	678.19E-9							
1 Displacement Grid 1		31.10000	6.20000	-3.50000	0.18227	-3.6244	-596.35E-9	
-0.031977	696.32E-9							
1 Displacement Grid 1		32.10000	6.20000	-3.50000	0.18441	-3.6244	-620.07E-9	
-0.032754	713.24E-9							
1 Displacement Grid 1		33.10000	6.20000	-3.50000	0.18634	-3.6244	-642.09E-9	
-0.033468	728.79E-9							
1 Displacement Grid 1		34.10000	6.20000	-3.50000	0.18804	-3.6244	-662.09E-9	
-0.034111	742.79E-9							
1 Displacement Grid 1		35.10000	6.20000	-3.50000	0.18950	-3.6244	-679.79E-9	
-0.034677	755.10E-9							
1 Displacement Grid 1		36.10000	6.20000	-3.50000	0.19074	-3.6244	-694.96E-9	
-0.035158	765.58E-9							
1 Displacement Grid 1		37.10000	6.20000	-3.50000	0.19173	-3.6244	-707.36E-9	
-0.035550	774.11E-9							
1 Displacement Grid 1		38.10000	6.20000	-3.50000	0.19247	-3.6244	-716.82E-9	
-0.035848	780.60E-9							
1 Displacement Grid 1		39.10000	6.20000	-3.50000	0.19297	-3.6244	-723.21E-9	
-0.036048	784.96E-9							
1 Displacement Grid 1		40.10000	6.20000	-3.50000	0.19322	-3.6244	-726.42E-9	
-0.036149	787.16E-9							
1 Displacement Grid 1		41.10000	6.20000	-3.50000	0.19322	-3.6244	-726.42E-9	
-0.036149	787.16E-9							
1 Displacement Grid 1		42.10000	6.20000	-3.50000	0.19297	-3.6244	-723.21E-9	
-0.036048	784.96E-9							
1 Displacement Grid 1		43.10000	6.20000	-3.50000	0.19247	-3.6244	-716.82E-9	
-0.035848	780.60E-9							
1 Displacement Grid 1		44.10000	6.20000	-3.50000	0.19173	-3.6244	-707.36E-9	
-0.035550	774.11E-9							
1 Displacement Grid 1		45.10000	6.20000	-3.50000	0.19074	-3.6244	-694.96E-9	
-0.035158	765.58E-9							
1 Displacement Grid 1		46.10000	6.20000	-3.50000	0.18950	-3.6244	-679.79E-9	
-0.034677	755.10E-9							
1 Displacement Grid 1		47.10000	6.20000	-3.50000	0.18804	-3.6244	-662.09E-9	
-0.034111	742.79E-9							
1 Displacement Grid 1		48.10000	6.20000	-3.50000	0.18634	-3.6244	-642.09E-9	
-0.033468	728.79E-9							
1 Displacement Grid 1		49.10000	6.20000	-3.50000	0.18441	-3.6244	-620.07E-9	
-0.032754	713.24E-9							
1 Displacement Grid 1		50.10000	6.20000	-3.50000	0.18227	-3.6244	-596.35E-9	
-0.031977	696.32E-9							
1 Displacement Grid 1		51.10000	6.20000	-3.50000	0.17991	-3.6244	-571.23E-9	
-0.031144	678.19E-9							
1 Displacement Grid 1		52.10000	6.20000	-3.50000	0.17736	-3.6244	-545.04E-9	
-0.030265	659.03E-9							
1 Displacement Grid 1		53.10000	6.20000	-3.50000	0.17461	-3.6244	-518.10E-9	
-0.029346	639.03E-9							
1 Displacement Grid 1		54.10000	6.20000	-3.50000	0.17167	-3.6244	-490.72E-9	
-0.028397	618.37E-9							
1 Displacement Grid 1		55.10000	6.20000	-3.50000	0.16857	-3.6244	-463.21E-9	
-0.027426	597.23E-9							
1 Displacement Grid 1		56.10000	6.20000	-3.50000	0.16531	-3.6244	-435.84E-9	
-0.026440	575.76E-9							
1 Displacement Grid 1		57.10000	6.20000	-3.50000	0.16190	-3.6244	-408.85E-9	
-0.025447	554.13E-9							
1 Displacement Grid 1		58.10000	6.20000	-3.50000	0.15837	-3.6244	-382.47E-9	
-0.024454	532.50E-9							
1 Displacement Grid 1		59.10000	6.20000	-3.50000	0.15472	-3.6244	-356.87E-9	
-0.023465	510.98E-9							
1 Displacement Grid 1		60.10000	6.20000	-3.50000	0.15098	-3.6244	-332.20E-9	
-0.022488	489.70E-9							
1 Displacement Grid 1		61.10000	6.20000	-3.50000	0.14715	-3.6244	-308.59E-9	
-0.021527	468.76E-9							
1 Displacement Grid 1		62.10000	6.20000	-3.50000	0.14326	-3.6244	-286.11E-9	
-0.020585	448.25E-9							

1 Displacement Grid 1	63.10000	6.20000	-3.50000	0.13933	-3.6244	-264.83E-9
-0.019666 428.25E-9						
1 Displacement Grid 1	64.10000	6.20000	-3.50000	0.13536	-3.6244	-244.77E-9
-0.018774 408.82E-9						
1 Displacement Grid 1	65.10000	6.20000	-3.50000	0.13138	-3.6244	-225.95E-9
-0.017910 390.00E-9						
1 Displacement Grid 1	66.10000	6.20000	-3.50000	0.12740	-3.6244	-208.36E-9
-0.017075 371.83E-9						
1 Displacement Grid 1	67.10000	6.20000	-3.50000	0.12344	-3.6244	-191.97E-9
-0.016272 354.34E-9						
1 Displacement Grid 1	68.10000	6.20000	-3.50000	0.11950	-3.6244	-176.74E-9
-0.015500 337.54E-9						
1 Displacement Grid 1	69.10000	6.20000	-3.50000	0.11560	-3.6244	-162.62E-9
-0.014761 321.44E-9						
1 Displacement Grid 1	70.10000	6.20000	-3.50000	0.11176	-3.6244	-149.58E-9
-0.014053 306.03E-9						
1 Displacement Grid 1	71.10000	6.20000	-3.50000	0.10797	-3.6244	-137.54E-9
-0.013378 291.32E-9						
1 Displacement Grid 1	72.10000	6.20000	-3.50000	0.10426	-3.6244	-126.45E-9
-0.012734 277.29E-9						
1 Displacement Grid 1	73.10000	6.20000	-3.50000	0.10062	-3.6244	-116.25E-9
-0.012120 263.93E-9						
1 Displacement Grid 1	74.10000	6.20000	-3.50000	0.09707	-3.6244	-106.88E-9
-0.011536 251.22E-9						
1 Displacement Grid 1	75.10000	6.20000	-3.50000	0.09360	-3.6244	-98.278E-9
-0.010982 239.14E-9						
1 Displacement Grid 1	76.10000	6.20000	-3.50000	0.09023	-3.6244	-90.388E-9
-0.010455 227.67E-9						
1 Displacement Grid 1	77.10000	6.20000	-3.50000	0.08695	-3.6244	-83.157E-9
-0.0099551 216.79E-9						
1 Displacement Grid 1	78.10000	6.20000	-3.50000	0.08377	-3.6244	-76.532E-9
-0.0094810 206.46E-9						
1 Displacement Grid 1	79.10000	6.20000	-3.50000	0.08069	-3.6244	-70.464E-9
-0.0090315 196.68E-9						
1 Displacement Grid 1	80.10000	6.20000	-3.50000	0.07771	-3.6244	-64.907E-9
-0.0086056 187.40E-9						
1 Displacement Grid 1	81.10000	6.20000	-3.50000	0.07482	-3.6244	-59.819E-9
-0.0082021 178.61E-9						
1 Displacement Grid 1	0.10000	7.20000	-3.50000	0.07707	-3.6244	-63.851E-9
-0.0085190 185.51E-9						
1 Displacement Grid 1	1.10000	7.20000	-3.50000	0.08010	-3.6244	-69.437E-9
-0.0089494 194.89E-9						
1 Displacement Grid 1	2.10000	7.20000	-3.50000	0.08323	-3.6244	-75.557E-9
-0.0094047 204.80E-9						
1 Displacement Grid 1	3.10000	7.20000	-3.50000	0.08646	-3.6244	-82.263E-9
-0.0098862 215.29E-9						
1 Displacement Grid 1	4.10000	7.20000	-3.50000	0.08981	-3.6244	-89.610E-9
-0.010395 226.37E-9						
1 Displacement Grid 1	5.10000	7.20000	-3.50000	0.09326	-3.6244	-97.658E-9
-0.010933 238.09E-9						
1 Displacement Grid 1	6.10000	7.20000	-3.50000	0.09681	-3.6244	-106.47E-9
-0.011502 250.47E-9						
1 Displacement Grid 1	7.10000	7.20000	-3.50000	0.10046	-3.6244	-116.12E-9
-0.012102 263.54E-9						
1 Displacement Grid 1	8.10000	7.20000	-3.50000	0.10421	-3.6244	-126.67E-9
-0.012735 277.33E-9						
1 Displacement Grid 1	9.10000	7.20000	-3.50000	0.10805	-3.6244	-138.20E-9
-0.013403 291.86E-9						
1 Displacement Grid 1	10.10000	7.20000	-3.50000	0.11197	-3.6244	-150.80E-9
-0.014106 307.17E-9						
1 Displacement Grid 1	11.10000	7.20000	-3.50000	0.11596	-3.6244	-164.53E-9
-0.014845 323.26E-9						
1 Displacement Grid 1	12.10000	7.20000	-3.50000	0.12002	-3.6244	-179.48E-9
-0.015621 340.17E-9						
1 Displacement Grid 1	13.10000	7.20000	-3.50000	0.12413	-3.6244	-195.72E-9
-0.016435 357.90E-9						
1 Displacement Grid 1	14.10000	7.20000	-3.50000	0.12829	-3.6244	-213.34E-9
-0.017288 376.46E-9						
1 Displacement Grid 1	15.10000	7.20000	-3.50000	0.13247	-3.6244	-232.39E-9
-0.018178 395.84E-9						
1 Displacement Grid 1	16.10000	7.20000	-3.50000	0.13666	-3.6244	-252.95E-9

-0.019105	416.03E-9							
1 Displacement Grid 1		17.10000	7.20000	-3.50000	0.14085	-3.6244	-275.04E-9	
-0.020069	437.02E-9							
1 Displacement Grid 1		18.10000	7.20000	-3.50000	0.14502	-3.6244	-298.71E-9	
-0.021068	458.77E-9							
1 Displacement Grid 1		19.10000	7.20000	-3.50000	0.14915	-3.6244	-323.94E-9	
-0.022099	481.22E-9							
1 Displacement Grid 1		20.10000	7.20000	-3.50000	0.15322	-3.6244	-350.73E-9	
-0.023160	504.32E-9							
1 Displacement Grid 1		21.10000	7.20000	-3.50000	0.15722	-3.6244	-379.00E-9	
-0.024247	527.99E-9							
1 Displacement Grid 1		22.10000	7.20000	-3.50000	0.16112	-3.6244	-408.68E-9	
-0.025355	552.12E-9							
1 Displacement Grid 1		23.10000	7.20000	-3.50000	0.16492	-3.6244	-439.63E-9	
-0.026479	576.60E-9							
1 Displacement Grid 1		24.10000	7.20000	-3.50000	0.16858	-3.6244	-471.67E-9	
-0.027613	601.29E-9							
1 Displacement Grid 1		25.10000	7.20000	-3.50000	0.17210	-3.6244	-504.57E-9	
-0.028749	626.04E-9							
1 Displacement Grid 1		26.10000	7.20000	-3.50000	0.17546	-3.6244	-538.08E-9	
-0.029881	650.67E-9							
1 Displacement Grid 1		27.10000	7.20000	-3.50000	0.17864	-3.6244	-571.87E-9	
-0.030998	675.00E-9							
1 Displacement Grid 1		28.10000	7.20000	-3.50000	0.18164	-3.6244	-605.61E-9	
-0.032093	698.84E-9							
1 Displacement Grid 1		29.10000	7.20000	-3.50000	0.18444	-3.6244	-638.90E-9	
-0.033155	721.96E-9							
1 Displacement Grid 1		30.10000	7.20000	-3.50000	0.18704	-3.6244	-671.36E-9	
-0.034174	744.15E-9							
1 Displacement Grid 1		31.10000	7.20000	-3.50000	0.18942	-3.6244	-702.56E-9	
-0.035140	765.19E-9							
1 Displacement Grid 1		32.10000	7.20000	-3.50000	0.19158	-3.6244	-732.08E-9	
-0.036044	784.87E-9							
1 Displacement Grid 1		33.10000	7.20000	-3.50000	0.19352	-3.6244	-759.51E-9	
-0.036875	802.97E-9							
1 Displacement Grid 1		34.10000	7.20000	-3.50000	0.19522	-3.6244	-784.46E-9	
-0.037625	819.29E-9							
1 Displacement Grid 1		35.10000	7.20000	-3.50000	0.19669	-3.6244	-806.58E-9	
-0.038284	833.66E-9							
1 Displacement Grid 1		36.10000	7.20000	-3.50000	0.19792	-3.6244	-825.53E-9	
-0.038847	845.89E-9							
1 Displacement Grid 1		37.10000	7.20000	-3.50000	0.19891	-3.6244	-841.04E-9	
-0.039304	855.86E-9							
1 Displacement Grid 1		38.10000	7.20000	-3.50000	0.19965	-3.6244	-852.87E-9	
-0.039653	863.45E-9							
1 Displacement Grid 1		39.10000	7.20000	-3.50000	0.20015	-3.6244	-860.86E-9	
-0.039887	868.55E-9							
1 Displacement Grid 1		40.10000	7.20000	-3.50000	0.20040	-3.6244	-864.89E-9	
-0.040005	871.12E-9							
1 Displacement Grid 1		41.10000	7.20000	-3.50000	0.20040	-3.6244	-864.89E-9	
-0.040005	871.12E-9							
1 Displacement Grid 1		42.10000	7.20000	-3.50000	0.20015	-3.6244	-860.86E-9	
-0.039887	868.55E-9							
1 Displacement Grid 1		43.10000	7.20000	-3.50000	0.19965	-3.6244	-852.87E-9	
-0.039653	863.45E-9							
1 Displacement Grid 1		44.10000	7.20000	-3.50000	0.19891	-3.6244	-841.04E-9	
-0.039304	855.86E-9							
1 Displacement Grid 1		45.10000	7.20000	-3.50000	0.19792	-3.6244	-825.53E-9	
-0.038847	845.89E-9							
1 Displacement Grid 1		46.10000	7.20000	-3.50000	0.19669	-3.6244	-806.58E-9	
-0.038284	833.66E-9							
1 Displacement Grid 1		47.10000	7.20000	-3.50000	0.19522	-3.6244	-784.46E-9	
-0.037625	819.29E-9							
1 Displacement Grid 1		48.10000	7.20000	-3.50000	0.19352	-3.6244	-759.51E-9	
-0.036875	802.97E-9							
1 Displacement Grid 1		49.10000	7.20000	-3.50000	0.19158	-3.6244	-732.08E-9	
-0.036044	784.87E-9							
1 Displacement Grid 1		50.10000	7.20000	-3.50000	0.18942	-3.6244	-702.56E-9	
-0.035140	765.19E-9							
1 Displacement Grid 1		51.10000	7.20000	-3.50000	0.18704	-3.6244	-671.36E-9	
-0.034174	744.15E-9							



1 Displacement Grid 1	52.10000	7.20000	-3.50000	0.18444	-3.6244	-638.90E-9
-0.033155 721.96E-9						
1 Displacement Grid 1	53.10000	7.20000	-3.50000	0.18164	-3.6244	-605.61E-9
-0.032093 698.84E-9						
1 Displacement Grid 1	54.10000	7.20000	-3.50000	0.17864	-3.6244	-571.87E-9
-0.030998 675.00E-9						
1 Displacement Grid 1	55.10000	7.20000	-3.50000	0.17546	-3.6244	-538.08E-9
-0.029881 650.67E-9						
1 Displacement Grid 1	56.10000	7.20000	-3.50000	0.17210	-3.6244	-504.57E-9
-0.028749 626.04E-9						
1 Displacement Grid 1	57.10000	7.20000	-3.50000	0.16858	-3.6244	-471.67E-9
-0.027613 601.29E-9						
1 Displacement Grid 1	58.10000	7.20000	-3.50000	0.16492	-3.6244	-439.63E-9
-0.026479 576.60E-9						
1 Displacement Grid 1	59.10000	7.20000	-3.50000	0.16112	-3.6244	-408.68E-9
-0.025355 552.12E-9						
1 Displacement Grid 1	60.10000	7.20000	-3.50000	0.15722	-3.6244	-379.00E-9
-0.024247 527.99E-9						
1 Displacement Grid 1	61.10000	7.20000	-3.50000	0.15322	-3.6244	-350.73E-9
-0.023160 504.32E-9						
1 Displacement Grid 1	62.10000	7.20000	-3.50000	0.14915	-3.6244	-323.94E-9
-0.022099 481.22E-9						
1 Displacement Grid 1	63.10000	7.20000	-3.50000	0.14502	-3.6244	-298.71E-9
-0.021068 458.77E-9						
1 Displacement Grid 1	64.10000	7.20000	-3.50000	0.14085	-3.6244	-275.04E-9
-0.020069 437.02E-9						
1 Displacement Grid 1	65.10000	7.20000	-3.50000	0.13666	-3.6244	-252.95E-9
-0.019105 416.03E-9						
1 Displacement Grid 1	66.10000	7.20000	-3.50000	0.13247	-3.6244	-232.39E-9
-0.018178 395.84E-9						
1 Displacement Grid 1	67.10000	7.20000	-3.50000	0.12829	-3.6244	-213.34E-9
-0.017288 376.46E-9						
1 Displacement Grid 1	68.10000	7.20000	-3.50000	0.12413	-3.6244	-195.72E-9
-0.016435 357.90E-9						
1 Displacement Grid 1	69.10000	7.20000	-3.50000	0.12002	-3.6244	-179.48E-9
-0.015621 340.17E-9						
1 Displacement Grid 1	70.10000	7.20000	-3.50000	0.11596	-3.6244	-164.53E-9
-0.014845 323.26E-9						
1 Displacement Grid 1	71.10000	7.20000	-3.50000	0.11197	-3.6244	-150.80E-9
-0.014106 307.17E-9						
1 Displacement Grid 1	72.10000	7.20000	-3.50000	0.10805	-3.6244	-138.20E-9
-0.013403 291.86E-9						
1 Displacement Grid 1	73.10000	7.20000	-3.50000	0.10421	-3.6244	-126.67E-9
-0.012735 277.33E-9						
1 Displacement Grid 1	74.10000	7.20000	-3.50000	0.10046	-3.6244	-116.12E-9
-0.012102 263.54E-9						
1 Displacement Grid 1	75.10000	7.20000	-3.50000	0.09681	-3.6244	-106.47E-9
-0.011502 250.47E-9						
1 Displacement Grid 1	76.10000	7.20000	-3.50000	0.09326	-3.6244	-97.658E-9
-0.010933 238.09E-9						
1 Displacement Grid 1	77.10000	7.20000	-3.50000	0.08981	-3.6244	-89.610E-9
-0.010395 226.37E-9						
1 Displacement Grid 1	78.10000	7.20000	-3.50000	0.08646	-3.6244	-82.263E-9
-0.0098862 215.29E-9						
1 Displacement Grid 1	79.10000	7.20000	-3.50000	0.08323	-3.6244	-75.557E-9
-0.0094047 204.80E-9						
1 Displacement Grid 1	80.10000	7.20000	-3.50000	0.08010	-3.6244	-69.437E-9
-0.0089494 194.89E-9						
1 Displacement Grid 1	81.10000	7.20000	-3.50000	0.07707	-3.6244	-63.851E-9
-0.0085190 185.51E-9						
1 Displacement Grid 1	0.10000	8.20000	-3.50000	0.07936	-3.6244	-68.127E-9
-0.0088456 192.63E-9						
1 Displacement Grid 1	1.10000	8.20000	-3.50000	0.08252	-3.6244	-74.257E-9
-0.0093046 202.62E-9						
1 Displacement Grid 1	2.10000	8.20000	-3.50000	0.08581	-3.6244	-80.995E-9
-0.0097911 213.22E-9						
1 Displacement Grid 1	3.10000	8.20000	-3.50000	0.08920	-3.6244	-88.403E-9
-0.010307 224.45E-9						
1 Displacement Grid 1	4.10000	8.20000	-3.50000	0.09272	-3.6244	-96.549E-9
-0.010853 236.35E-9						
1 Displacement Grid 1	5.10000	8.20000	-3.50000	0.09634	-3.6244	-105.50E-9

-0.011433	248.96E-9						
1 Displacement Grid 1		6.10000	8.20000	-3.50000	0.10008	-3.6244	-115.35E-9
-0.012046	262.32E-9						
1 Displacement Grid 1		7.10000	8.20000	-3.50000	0.10393	-3.6244	-126.17E-9
-0.012695	276.46E-9						
1 Displacement Grid 1		8.10000	8.20000	-3.50000	0.10787	-3.6244	-138.06E-9
-0.013382	291.42E-9						
1 Displacement Grid 1		9.10000	8.20000	-3.50000	0.11192	-3.6244	-151.10E-9
-0.014109	307.24E-9						
1 Displacement Grid 1		10.10000	8.20000	-3.50000	0.11605	-3.6244	-165.41E-9
-0.014876	323.94E-9						
1 Displacement Grid 1		11.10000	8.20000	-3.50000	0.12025	-3.6244	-181.09E-9
-0.015685	341.56E-9						
1 Displacement Grid 1		12.10000	8.20000	-3.50000	0.12453	-3.6244	-198.24E-9
-0.016538	360.13E-9						
1 Displacement Grid 1		13.10000	8.20000	-3.50000	0.12886	-3.6244	-216.97E-9
-0.017435	379.66E-9						
1 Displacement Grid 1		14.10000	8.20000	-3.50000	0.13323	-3.6244	-237.38E-9
-0.018377	400.18E-9						
1 Displacement Grid 1		15.10000	8.20000	-3.50000	0.13762	-3.6244	-259.58E-9
-0.019364	421.68E-9						
1 Displacement Grid 1		16.10000	8.20000	-3.50000	0.14203	-3.6244	-283.65E-9
-0.020397	444.16E-9						
1 Displacement Grid 1		17.10000	8.20000	-3.50000	0.14642	-3.6244	-309.66E-9
-0.021473	467.60E-9						
1 Displacement Grid 1		18.10000	8.20000	-3.50000	0.15078	-3.6244	-337.67E-9
-0.022593	491.98E-9						
1 Displacement Grid 1		19.10000	8.20000	-3.50000	0.15509	-3.6244	-367.70E-9
-0.023753	517.24E-9						
1 Displacement Grid 1		20.10000	8.20000	-3.50000	0.15933	-3.6244	-399.74E-9
-0.024951	543.32E-9						
1 Displacement Grid 1		21.10000	8.20000	-3.50000	0.16347	-3.6244	-433.76E-9
-0.026182	570.14E-9						
1 Displacement Grid 1		22.10000	8.20000	-3.50000	0.16751	-3.6244	-469.64E-9
-0.027442	597.57E-9						
1 Displacement Grid 1		23.10000	8.20000	-3.50000	0.17141	-3.6244	-507.24E-9
-0.028725	625.50E-9						
1 Displacement Grid 1		24.10000	8.20000	-3.50000	0.17517	-3.6244	-546.35E-9
-0.030023	653.77E-9						
1 Displacement Grid 1		25.10000	8.20000	-3.50000	0.17876	-3.6244	-586.71E-9
-0.031328	682.19E-9						
1 Displacement Grid 1		26.10000	8.20000	-3.50000	0.18217	-3.6244	-627.98E-9
-0.032631	710.56E-9						
1 Displacement Grid 1		27.10000	8.20000	-3.50000	0.18538	-3.6244	-669.76E-9
-0.033922	738.67E-9						
1 Displacement Grid 1		28.10000	8.20000	-3.50000	0.18839	-3.6244	-711.62E-9
-0.035190	766.27E-9						
1 Displacement Grid 1		29.10000	8.20000	-3.50000	0.19119	-3.6244	-753.06E-9
-0.036422	793.11E-9						
1 Displacement Grid 1		30.10000	8.20000	-3.50000	0.19377	-3.6244	-793.56E-9
-0.037608	818.93E-9						
1 Displacement Grid 1		31.10000	8.20000	-3.50000	0.19613	-3.6244	-832.58E-9
-0.038735	843.46E-9						
1 Displacement Grid 1		32.10000	8.20000	-3.50000	0.19825	-3.6244	-869.57E-9
-0.039790	866.44E-9						
1 Displacement Grid 1		33.10000	8.20000	-3.50000	0.20015	-3.6244	-904.00E-9
-0.040762	887.61E-9						
1 Displacement Grid 1		34.10000	8.20000	-3.50000	0.20181	-3.6244	-935.35E-9
-0.041640	906.73E-9						
1 Displacement Grid 1		35.10000	8.20000	-3.50000	0.20324	-3.6244	-963.17E-9
-0.042414	923.56E-9						
1 Displacement Grid 1		36.10000	8.20000	-3.50000	0.20443	-3.6244	-987.01E-9
-0.043073	937.92E-9						
1 Displacement Grid 1		37.10000	8.20000	-3.50000	0.20538	-3.6244	-1.0065E-6
-0.043611	949.63E-9						
1 Displacement Grid 1		38.10000	8.20000	-3.50000	0.20610	-3.6244	-1.0214E-6
-0.044020	958.53E-9						
1 Displacement Grid 1		39.10000	8.20000	-3.50000	0.20658	-3.6244	-1.0315E-6
-0.044295	964.53E-9						
1 Displacement Grid 1		40.10000	8.20000	-3.50000	0.20682	-3.6244	-1.0366E-6
-0.044434	967.55E-9						

1 Displacement Grid 1	41.10000	8.20000	-3.50000	0.20682	-3.6244	-1.0366E-6
-0.044434 967.55E-9						
1 Displacement Grid 1	42.10000	8.20000	-3.50000	0.20658	-3.6244	-1.0315E-6
-0.044295 964.53E-9						
1 Displacement Grid 1	43.10000	8.20000	-3.50000	0.20610	-3.6244	-1.0214E-6
-0.044020 958.53E-9						
1 Displacement Grid 1	44.10000	8.20000	-3.50000	0.20538	-3.6244	-1.0065E-6
-0.043611 949.63E-9						
1 Displacement Grid 1	45.10000	8.20000	-3.50000	0.20443	-3.6244	-987.01E-9
-0.043073 937.92E-9						
1 Displacement Grid 1	46.10000	8.20000	-3.50000	0.20324	-3.6244	-963.17E-9
-0.042414 923.56E-9						
1 Displacement Grid 1	47.10000	8.20000	-3.50000	0.20181	-3.6244	-935.35E-9
-0.041640 906.73E-9						
1 Displacement Grid 1	48.10000	8.20000	-3.50000	0.20015	-3.6244	-904.00E-9
-0.040762 887.61E-9						
1 Displacement Grid 1	49.10000	8.20000	-3.50000	0.19825	-3.6244	-869.57E-9
-0.039790 866.44E-9						
1 Displacement Grid 1	50.10000	8.20000	-3.50000	0.19613	-3.6244	-832.58E-9
-0.038735 843.46E-9						
1 Displacement Grid 1	51.10000	8.20000	-3.50000	0.19377	-3.6244	-793.56E-9
-0.037608 818.93E-9						
1 Displacement Grid 1	52.10000	8.20000	-3.50000	0.19119	-3.6244	-753.06E-9
-0.036422 793.11E-9						
1 Displacement Grid 1	53.10000	8.20000	-3.50000	0.18839	-3.6244	-711.62E-9
-0.035190 766.27E-9						
1 Displacement Grid 1	54.10000	8.20000	-3.50000	0.18538	-3.6244	-669.76E-9
-0.033922 738.67E-9						
1 Displacement Grid 1	55.10000	8.20000	-3.50000	0.18217	-3.6244	-627.98E-9
-0.032631 710.56E-9						
1 Displacement Grid 1	56.10000	8.20000	-3.50000	0.17876	-3.6244	-586.71E-9
-0.031328 682.19E-9						
1 Displacement Grid 1	57.10000	8.20000	-3.50000	0.17517	-3.6244	-546.35E-9
-0.030023 653.77E-9						
1 Displacement Grid 1	58.10000	8.20000	-3.50000	0.17141	-3.6244	-507.24E-9
-0.028725 625.50E-9						
1 Displacement Grid 1	59.10000	8.20000	-3.50000	0.16751	-3.6244	-469.64E-9
-0.027442 597.57E-9						
1 Displacement Grid 1	60.10000	8.20000	-3.50000	0.16347	-3.6244	-433.76E-9
-0.026182 570.14E-9						
1 Displacement Grid 1	61.10000	8.20000	-3.50000	0.15933	-3.6244	-399.74E-9
-0.024951 543.32E-9						
1 Displacement Grid 1	62.10000	8.20000	-3.50000	0.15509	-3.6244	-367.70E-9
-0.023753 517.24E-9						
1 Displacement Grid 1	63.10000	8.20000	-3.50000	0.15078	-3.6244	-337.67E-9
-0.022593 491.98E-9						
1 Displacement Grid 1	64.10000	8.20000	-3.50000	0.14642	-3.6244	-309.66E-9
-0.021473 467.60E-9						
1 Displacement Grid 1	65.10000	8.20000	-3.50000	0.14203	-3.6244	-283.65E-9
-0.020397 444.16E-9						
1 Displacement Grid 1	66.10000	8.20000	-3.50000	0.13762	-3.6244	-259.58E-9
-0.019364 421.68E-9						
1 Displacement Grid 1	67.10000	8.20000	-3.50000	0.13323	-3.6244	-237.38E-9
-0.018377 400.18E-9						
1 Displacement Grid 1	68.10000	8.20000	-3.50000	0.12886	-3.6244	-216.97E-9
-0.017435 379.66E-9						
1 Displacement Grid 1	69.10000	8.20000	-3.50000	0.12453	-3.6244	-198.24E-9
-0.016538 360.13E-9						
1 Displacement Grid 1	70.10000	8.20000	-3.50000	0.12025	-3.6244	-181.09E-9
-0.015685 341.56E-9						
1 Displacement Grid 1	71.10000	8.20000	-3.50000	0.11605	-3.6244	-165.41E-9
-0.014876 323.94E-9						
1 Displacement Grid 1	72.10000	8.20000	-3.50000	0.11192	-3.6244	-151.10E-9
-0.014109 307.24E-9						
1 Displacement Grid 1	73.10000	8.20000	-3.50000	0.10787	-3.6244	-138.06E-9
-0.013382 291.42E-9						
1 Displacement Grid 1	74.10000	8.20000	-3.50000	0.10393	-3.6244	-126.17E-9
-0.012695 276.46E-9						
1 Displacement Grid 1	75.10000	8.20000	-3.50000	0.10008	-3.6244	-115.35E-9
-0.012046 262.32E-9						
1 Displacement Grid 1	76.10000	8.20000	-3.50000	0.09634	-3.6244	-105.50E-9

-0.011433	248.96E-9						
1 Displacement Grid 1		77.10000	8.20000	-3.50000	0.09272	-3.6244	-96.549E-9
-0.010853	236.35E-9						
1 Displacement Grid 1		78.10000	8.20000	-3.50000	0.08920	-3.6244	-88.403E-9
-0.010307	224.45E-9						
1 Displacement Grid 1		79.10000	8.20000	-3.50000	0.08581	-3.6244	-80.995E-9
-0.0097911	213.22E-9						
1 Displacement Grid 1		80.10000	8.20000	-3.50000	0.08252	-3.6244	-74.257E-9
-0.0093046	202.62E-9						
1 Displacement Grid 1		81.10000	8.20000	-3.50000	0.07936	-3.6244	-68.127E-9
-0.0088456	192.63E-9						
1 Displacement Grid 1		0.10000	9.20000	-3.50000	0.08166	-3.6244	-72.654E-9
-0.0091819	199.95E-9						
1 Displacement Grid 1		1.10000	9.20000	-3.50000	0.08498	-3.6244	-79.376E-9
-0.0096710	210.60E-9						
1 Displacement Grid 1		2.10000	9.20000	-3.50000	0.08842	-3.6244	-86.791E-9
-0.010191	221.92E-9						
1 Displacement Grid 1		3.10000	9.20000	-3.50000	0.09198	-3.6244	-94.971E-9
-0.010743	233.94E-9						
1 Displacement Grid 1		4.10000	9.20000	-3.50000	0.09567	-3.6244	-104.00E-9
-0.011330	246.72E-9						
1 Displacement Grid 1		5.10000	9.20000	-3.50000	0.09948	-3.6244	-113.96E-9
-0.011953	260.29E-9						
1 Displacement Grid 1		6.10000	9.20000	-3.50000	0.10341	-3.6244	-124.96E-9
-0.012615	274.70E-9						
1 Displacement Grid 1		7.10000	9.20000	-3.50000	0.10745	-3.6244	-137.10E-9
-0.013317	290.00E-9						
1 Displacement Grid 1		8.10000	9.20000	-3.50000	0.11160	-3.6244	-150.49E-9
-0.014063	306.23E-9						
1 Displacement Grid 1		9.10000	9.20000	-3.50000	0.11585	-3.6244	-165.26E-9
-0.014853	323.44E-9						
1 Displacement Grid 1		10.10000	9.20000	-3.50000	0.12019	-3.6244	-181.53E-9
-0.015690	341.68E-9						
1 Displacement Grid 1		11.10000	9.20000	-3.50000	0.12462	-3.6244	-199.44E-9
-0.016577	360.98E-9						
1 Displacement Grid 1		12.10000	9.20000	-3.50000	0.12911	-3.6244	-219.14E-9
-0.017514	381.38E-9						
1 Displacement Grid 1		13.10000	9.20000	-3.50000	0.13365	-3.6244	-240.76E-9
-0.018503	402.92E-9						
1 Displacement Grid 1		14.10000	9.20000	-3.50000	0.13824	-3.6244	-264.46E-9
-0.019545	425.62E-9						
1 Displacement Grid 1		15.10000	9.20000	-3.50000	0.14284	-3.6244	-290.37E-9
-0.020642	449.49E-9						
1 Displacement Grid 1		16.10000	9.20000	-3.50000	0.14744	-3.6244	-318.61E-9
-0.021792	474.55E-9						
1 Displacement Grid 1		17.10000	9.20000	-3.50000	0.15202	-3.6244	-349.32E-9
-0.022997	500.78E-9						
1 Displacement Grid 1		18.10000	9.20000	-3.50000	0.15656	-3.6244	-382.58E-9
-0.024254	528.16E-9						
1 Displacement Grid 1		19.10000	9.20000	-3.50000	0.16103	-3.6244	-418.45E-9
-0.025562	556.64E-9						
1 Displacement Grid 1		20.10000	9.20000	-3.50000	0.16540	-3.6244	-456.94E-9
-0.026918	586.15E-9						
1 Displacement Grid 1		21.10000	9.20000	-3.50000	0.16966	-3.6244	-498.04E-9
-0.028317	616.61E-9						
1 Displacement Grid 1		22.10000	9.20000	-3.50000	0.17379	-3.6244	-541.64E-9
-0.029753	647.90E-9						
1 Displacement Grid 1		23.10000	9.20000	-3.50000	0.17776	-3.6244	-587.58E-9
-0.031221	679.86E-9						
1 Displacement Grid 1		24.10000	9.20000	-3.50000	0.18155	-3.6244	-635.61E-9
-0.032712	712.32E-9						
1 Displacement Grid 1		25.10000	9.20000	-3.50000	0.18515	-3.6244	-685.42E-9
-0.034216	745.08E-9						
1 Displacement Grid 1		26.10000	9.20000	-3.50000	0.18854	-3.6244	-736.59E-9
-0.035723	777.89E-9						
1 Displacement Grid 1		27.10000	9.20000	-3.50000	0.19171	-3.6244	-788.61E-9
-0.037221	810.49E-9						
1 Displacement Grid 1		28.10000	9.20000	-3.50000	0.19466	-3.6244	-840.93E-9
-0.038695	842.59E-9						
1 Displacement Grid 1		29.10000	9.20000	-3.50000	0.19737	-3.6244	-892.89E-9
-0.040132	873.89E-9						

1 Displacement Grid 1	30.10000	9.20000	-3.50000	0.19986	-3.6244	-943.82E-9
-0.041519 904.07E-9						
1 Displacement Grid 1	31.10000	9.20000	-3.50000	0.20210	-3.6244	-993.00E-9
-0.042838 932.81E-9						
1 Displacement Grid 1	32.10000	9.20000	-3.50000	0.20412	-3.6244	-1.0397E-6
-0.044076 959.77E-9						
1 Displacement Grid 1	33.10000	9.20000	-3.50000	0.20590	-3.6244	-1.0833E-6
-0.045219 984.64E-9						
1 Displacement Grid 1	34.10000	9.20000	-3.50000	0.20745	-3.6244	-1.1229E-6
-0.046252 1.0071E-6						
1 Displacement Grid 1	35.10000	9.20000	-3.50000	0.20878	-3.6244	-1.1582E-6
-0.047163 1.0270E-6						
1 Displacement Grid 1	36.10000	9.20000	-3.50000	0.20988	-3.6244	-1.1884E-6
-0.047940 1.0439E-6						
1 Displacement Grid 1	37.10000	9.20000	-3.50000	0.21075	-3.6244	-1.2132E-6
-0.048574 1.0577E-6						
1 Displacement Grid 1	38.10000	9.20000	-3.50000	0.21141	-3.6244	-1.2321E-6
-0.049057 1.0682E-6						
1 Displacement Grid 1	39.10000	9.20000	-3.50000	0.21185	-3.6244	-1.2448E-6
-0.049383 1.0753E-6						
1 Displacement Grid 1	40.10000	9.20000	-3.50000	0.21207	-3.6244	-1.2513E-6
-0.049546 1.0789E-6						
1 Displacement Grid 1	41.10000	9.20000	-3.50000	0.21207	-3.6244	-1.2513E-6
-0.049546 1.0789E-6						
1 Displacement Grid 1	42.10000	9.20000	-3.50000	0.21185	-3.6244	-1.2448E-6
-0.049383 1.0753E-6						
1 Displacement Grid 1	43.10000	9.20000	-3.50000	0.21141	-3.6244	-1.2321E-6
-0.049057 1.0682E-6						
1 Displacement Grid 1	44.10000	9.20000	-3.50000	0.21075	-3.6244	-1.2132E-6
-0.048574 1.0577E-6						
1 Displacement Grid 1	45.10000	9.20000	-3.50000	0.20988	-3.6244	-1.1884E-6
-0.047940 1.0439E-6						
1 Displacement Grid 1	46.10000	9.20000	-3.50000	0.20878	-3.6244	-1.1582E-6
-0.047163 1.0270E-6						
1 Displacement Grid 1	47.10000	9.20000	-3.50000	0.20745	-3.6244	-1.1229E-6
-0.046252 1.0071E-6						
1 Displacement Grid 1	48.10000	9.20000	-3.50000	0.20590	-3.6244	-1.0833E-6
-0.045219 984.64E-9						
1 Displacement Grid 1	49.10000	9.20000	-3.50000	0.20412	-3.6244	-1.0397E-6
-0.044076 959.77E-9						
1 Displacement Grid 1	50.10000	9.20000	-3.50000	0.20210	-3.6244	-993.00E-9
-0.042838 932.81E-9						
1 Displacement Grid 1	51.10000	9.20000	-3.50000	0.19986	-3.6244	-943.82E-9
-0.041519 904.07E-9						
1 Displacement Grid 1	52.10000	9.20000	-3.50000	0.19737	-3.6244	-892.89E-9
-0.040132 873.89E-9						
1 Displacement Grid 1	53.10000	9.20000	-3.50000	0.19466	-3.6244	-840.93E-9
-0.038695 842.59E-9						
1 Displacement Grid 1	54.10000	9.20000	-3.50000	0.19171	-3.6244	-788.61E-9
-0.037221 810.49E-9						
1 Displacement Grid 1	55.10000	9.20000	-3.50000	0.18854	-3.6244	-736.59E-9
-0.035723 777.89E-9						
1 Displacement Grid 1	56.10000	9.20000	-3.50000	0.18515	-3.6244	-685.42E-9
-0.034216 745.08E-9						
1 Displacement Grid 1	57.10000	9.20000	-3.50000	0.18155	-3.6244	-635.61E-9
-0.032712 712.32E-9						
1 Displacement Grid 1	58.10000	9.20000	-3.50000	0.17776	-3.6244	-587.58E-9
-0.031221 679.86E-9						
1 Displacement Grid 1	59.10000	9.20000	-3.50000	0.17379	-3.6244	-541.64E-9
-0.029753 647.90E-9						
1 Displacement Grid 1	60.10000	9.20000	-3.50000	0.16966	-3.6244	-498.04E-9
-0.028317 616.61E-9						
1 Displacement Grid 1	61.10000	9.20000	-3.50000	0.16540	-3.6244	-456.94E-9
-0.026918 586.15E-9						
1 Displacement Grid 1	62.10000	9.20000	-3.50000	0.16103	-3.6244	-418.45E-9
-0.025562 556.64E-9						
1 Displacement Grid 1	63.10000	9.20000	-3.50000	0.15656	-3.6244	-382.58E-9
-0.024254 528.16E-9						
1 Displacement Grid 1	64.10000	9.20000	-3.50000	0.15202	-3.6244	-349.32E-9
-0.022997 500.78E-9						
1 Displacement Grid 1	65.10000	9.20000	-3.50000	0.14744	-3.6244	-318.61E-9

-0.021792	474.55E-9						
1 Displacement Grid 1		66.10000	9.20000	-3.50000	0.14284	-3.6244	-290.37E-9
-0.020642	449.49E-9						
1 Displacement Grid 1		67.10000	9.20000	-3.50000	0.13824	-3.6244	-264.46E-9
-0.019545	425.62E-9						
1 Displacement Grid 1		68.10000	9.20000	-3.50000	0.13365	-3.6244	-240.76E-9
-0.018503	402.92E-9						
1 Displacement Grid 1		69.10000	9.20000	-3.50000	0.12911	-3.6244	-219.14E-9
-0.017514	381.38E-9						
1 Displacement Grid 1		70.10000	9.20000	-3.50000	0.12462	-3.6244	-199.44E-9
-0.016577	360.98E-9						
1 Displacement Grid 1		71.10000	9.20000	-3.50000	0.12019	-3.6244	-181.53E-9
-0.015690	341.68E-9						
1 Displacement Grid 1		72.10000	9.20000	-3.50000	0.11585	-3.6244	-165.26E-9
-0.014853	323.44E-9						
1 Displacement Grid 1		73.10000	9.20000	-3.50000	0.11160	-3.6244	-150.49E-9
-0.014063	306.23E-9						
1 Displacement Grid 1		74.10000	9.20000	-3.50000	0.10745	-3.6244	-137.10E-9
-0.013317	290.00E-9						
1 Displacement Grid 1		75.10000	9.20000	-3.50000	0.10341	-3.6244	-124.96E-9
-0.012615	274.70E-9						
1 Displacement Grid 1		76.10000	9.20000	-3.50000	0.09948	-3.6244	-113.96E-9
-0.011953	260.29E-9						
1 Displacement Grid 1		77.10000	9.20000	-3.50000	0.09567	-3.6244	-104.00E-9
-0.011330	246.72E-9						
1 Displacement Grid 1		78.10000	9.20000	-3.50000	0.09198	-3.6244	-94.971E-9
-0.010743	233.94E-9						
1 Displacement Grid 1		79.10000	9.20000	-3.50000	0.08842	-3.6244	-86.791E-9
-0.010191	221.92E-9						
1 Displacement Grid 1		80.10000	9.20000	-3.50000	0.08498	-3.6244	-79.376E-9
-0.0096710	210.60E-9						
1 Displacement Grid 1		81.10000	9.20000	-3.50000	0.08166	-3.6244	-72.654E-9
-0.0091819	199.95E-9						
1 Displacement Grid 1		0.10000	10.20000	-3.50000	0.08399	-3.6244	-77.437E-9
-0.0095275	207.47E-9						
1 Displacement Grid 1		1.10000	10.20000	-3.50000	0.08746	-3.6244	-84.804E-9
-0.010048	218.82E-9						
1 Displacement Grid 1		2.10000	10.20000	-3.50000	0.09106	-3.6244	-92.956E-9
-0.010603	230.90E-9						
1 Displacement Grid 1		3.10000	10.20000	-3.50000	0.09480	-3.6244	-101.98E-9
-0.011194	243.77E-9						
1 Displacement Grid 1		4.10000	10.20000	-3.50000	0.09866	-3.6244	-111.98E-9
-0.011824	257.48E-9						
1 Displacement Grid 1		5.10000	10.20000	-3.50000	0.10266	-3.6244	-123.07E-9
-0.012494	272.07E-9						
1 Displacement Grid 1		6.10000	10.20000	-3.50000	0.10678	-3.6244	-135.35E-9
-0.013208	287.62E-9						
1 Displacement Grid 1		7.10000	10.20000	-3.50000	0.11102	-3.6244	-148.96E-9
-0.013968	304.17E-9						
1 Displacement Grid 1		8.10000	10.20000	-3.50000	0.11538	-3.6244	-164.05E-9
-0.014777	321.78E-9						
1 Displacement Grid 1		9.10000	10.20000	-3.50000	0.11984	-3.6244	-180.77E-9
-0.015637	340.51E-9						
1 Displacement Grid 1		10.10000	10.20000	-3.50000	0.12439	-3.6244	-199.28E-9
-0.016551	360.42E-9						
1 Displacement Grid 1		11.10000	10.20000	-3.50000	0.12903	-3.6244	-219.76E-9
-0.017522	381.56E-9						
1 Displacement Grid 1		12.10000	10.20000	-3.50000	0.13374	-3.6244	-242.41E-9
-0.018552	403.99E-9						
1 Displacement Grid 1		13.10000	10.20000	-3.50000	0.13850	-3.6244	-267.40E-9
-0.019643	427.76E-9						
1 Displacement Grid 1		14.10000	10.20000	-3.50000	0.14329	-3.6244	-294.95E-9
-0.020798	452.89E-9						
1 Displacement Grid 1		15.10000	10.20000	-3.50000	0.14809	-3.6244	-325.25E-9
-0.022017	479.43E-9						
1 Displacement Grid 1		16.10000	10.20000	-3.50000	0.15288	-3.6244	-358.49E-9
-0.023301	507.40E-9						
1 Displacement Grid 1		17.10000	10.20000	-3.50000	0.15763	-3.6244	-394.84E-9
-0.024651	536.79E-9						
1 Displacement Grid 1		18.10000	10.20000	-3.50000	0.16231	-3.6244	-434.46E-9
-0.026065	567.59E-9						

1 Displacement Grid 1	19.10000	10.20000	-3.50000	0.16690	-3.6244	-477.46E-9
-0.027543 599.76E-9						
1 Displacement Grid 1	20.10000	10.20000	-3.50000	0.17137	-3.6244	-523.90E-9
-0.029080 633.24E-9						
1 Displacement Grid 1	21.10000	10.20000	-3.50000	0.17570	-3.6244	-573.80E-9
-0.030674 667.94E-9						
1 Displacement Grid 1	22.10000	10.20000	-3.50000	0.17986	-3.6244	-627.06E-9
-0.032317 703.72E-9						
1 Displacement Grid 1	23.10000	10.20000	-3.50000	0.18382	-3.6244	-683.51E-9
-0.034003 740.42E-9						
1 Displacement Grid 1	24.10000	10.20000	-3.50000	0.18757	-3.6244	-742.88E-9
-0.035721 777.84E-9						
1 Displacement Grid 1	25.10000	10.20000	-3.50000	0.19109	-3.6244	-804.78E-9
-0.037462 815.74E-9						
1 Displacement Grid 1	26.10000	10.20000	-3.50000	0.19436	-3.6244	-868.68E-9
-0.039211 853.84E-9						
1 Displacement Grid 1	27.10000	10.20000	-3.50000	0.19739	-3.6244	-933.95E-9
-0.040956 891.81E-9						
1 Displacement Grid 1	28.10000	10.20000	-3.50000	0.20016	-3.6244	-999.85E-9
-0.042678 929.33E-9						
1 Displacement Grid 1	29.10000	10.20000	-3.50000	0.20269	-3.6244	-1.0655E-6
-0.044363 966.00E-9						
1 Displacement Grid 1	30.10000	10.20000	-3.50000	0.20496	-3.6244	-1.1301E-6
-0.045991 1.0015E-6						
1 Displacement Grid 1	31.10000	10.20000	-3.50000	0.20698	-3.6244	-1.1926E-6
-0.047544 1.0353E-6						
1 Displacement Grid 1	32.10000	10.20000	-3.50000	0.20877	-3.6244	-1.2521E-6
-0.049005 1.0671E-6						
1 Displacement Grid 1	33.10000	10.20000	-3.50000	0.21034	-3.6244	-1.3076E-6
-0.050354 1.0965E-6						
1 Displacement Grid 1	34.10000	10.20000	-3.50000	0.21169	-3.6244	-1.3583E-6
-0.051576 1.1231E-6						
1 Displacement Grid 1	35.10000	10.20000	-3.50000	0.21282	-3.6244	-1.4033E-6
-0.052654 1.1465E-6						
1 Displacement Grid 1	36.10000	10.20000	-3.50000	0.21376	-3.6244	-1.4419E-6
-0.053576 1.1666E-6						
1 Displacement Grid 1	37.10000	10.20000	-3.50000	0.21450	-3.6244	-1.4735E-6
-0.054327 1.1830E-6						
1 Displacement Grid 1	38.10000	10.20000	-3.50000	0.21505	-3.6244	-1.4977E-6
-0.054900 1.1954E-6						
1 Displacement Grid 1	39.10000	10.20000	-3.50000	0.21542	-3.6244	-1.5140E-6
-0.055286 1.2038E-6						
1 Displacement Grid 1	40.10000	10.20000	-3.50000	0.21560	-3.6244	-1.5222E-6
-0.055480 1.2081E-6						
1 Displacement Grid 1	41.10000	10.20000	-3.50000	0.21560	-3.6244	-1.5222E-6
-0.055480 1.2081E-6						
1 Displacement Grid 1	42.10000	10.20000	-3.50000	0.21542	-3.6244	-1.5140E-6
-0.055286 1.2038E-6						
1 Displacement Grid 1	43.10000	10.20000	-3.50000	0.21505	-3.6244	-1.4977E-6
-0.054900 1.1954E-6						
1 Displacement Grid 1	44.10000	10.20000	-3.50000	0.21450	-3.6244	-1.4735E-6
-0.054327 1.1830E-6						
1 Displacement Grid 1	45.10000	10.20000	-3.50000	0.21376	-3.6244	-1.4419E-6
-0.053576 1.1666E-6						
1 Displacement Grid 1	46.10000	10.20000	-3.50000	0.21282	-3.6244	-1.4033E-6
-0.052654 1.1465E-6						
1 Displacement Grid 1	47.10000	10.20000	-3.50000	0.21169	-3.6244	-1.3583E-6
-0.051576 1.1231E-6						
1 Displacement Grid 1	48.10000	10.20000	-3.50000	0.21034	-3.6244	-1.3076E-6
-0.050354 1.0965E-6						
1 Displacement Grid 1	49.10000	10.20000	-3.50000	0.20877	-3.6244	-1.2521E-6
-0.049005 1.0671E-6						
1 Displacement Grid 1	50.10000	10.20000	-3.50000	0.20698	-3.6244	-1.1926E-6
-0.047544 1.0353E-6						
1 Displacement Grid 1	51.10000	10.20000	-3.50000	0.20496	-3.6244	-1.1301E-6
-0.045991 1.0015E-6						
1 Displacement Grid 1	52.10000	10.20000	-3.50000	0.20269	-3.6244	-1.0655E-6
-0.044363 966.00E-9						
1 Displacement Grid 1	53.10000	10.20000	-3.50000	0.20016	-3.6244	-999.85E-9
-0.042678 929.33E-9						
1 Displacement Grid 1	54.10000	10.20000	-3.50000	0.19739	-3.6244	-933.95E-9

-0.040956	891.81E-9						
1 Displacement Grid 1		55.10000	10.20000	-3.50000	0.19436	-3.6244	-868.68E-9
-0.039211	853.84E-9						
1 Displacement Grid 1		56.10000	10.20000	-3.50000	0.19109	-3.6244	-804.78E-9
-0.037462	815.74E-9						
1 Displacement Grid 1		57.10000	10.20000	-3.50000	0.18757	-3.6244	-742.88E-9
-0.035721	777.84E-9						
1 Displacement Grid 1		58.10000	10.20000	-3.50000	0.18382	-3.6244	-683.51E-9
-0.034003	740.42E-9						
1 Displacement Grid 1		59.10000	10.20000	-3.50000	0.17986	-3.6244	-627.06E-9
-0.032317	703.72E-9						
1 Displacement Grid 1		60.10000	10.20000	-3.50000	0.17570	-3.6244	-573.80E-9
-0.030674	667.94E-9						
1 Displacement Grid 1		61.10000	10.20000	-3.50000	0.17137	-3.6244	-523.90E-9
-0.029080	633.24E-9						
1 Displacement Grid 1		62.10000	10.20000	-3.50000	0.16690	-3.6244	-477.46E-9
-0.027543	599.76E-9						
1 Displacement Grid 1		63.10000	10.20000	-3.50000	0.16231	-3.6244	-434.46E-9
-0.026065	567.59E-9						
1 Displacement Grid 1		64.10000	10.20000	-3.50000	0.15763	-3.6244	-394.84E-9
-0.024651	536.79E-9						
1 Displacement Grid 1		65.10000	10.20000	-3.50000	0.15288	-3.6244	-358.49E-9
-0.023301	507.40E-9						
1 Displacement Grid 1		66.10000	10.20000	-3.50000	0.14809	-3.6244	-325.25E-9
-0.022017	479.43E-9						
1 Displacement Grid 1		67.10000	10.20000	-3.50000	0.14329	-3.6244	-294.95E-9
-0.020798	452.89E-9						
1 Displacement Grid 1		68.10000	10.20000	-3.50000	0.13850	-3.6244	-267.40E-9
-0.019643	427.76E-9						
1 Displacement Grid 1		69.10000	10.20000	-3.50000	0.13374	-3.6244	-242.41E-9
-0.018552	403.99E-9						
1 Displacement Grid 1		70.10000	10.20000	-3.50000	0.12903	-3.6244	-219.76E-9
-0.017522	381.56E-9						
1 Displacement Grid 1		71.10000	10.20000	-3.50000	0.12439	-3.6244	-199.28E-9
-0.016551	360.42E-9						
1 Displacement Grid 1		72.10000	10.20000	-3.50000	0.11984	-3.6244	-180.77E-9
-0.015637	340.51E-9						
1 Displacement Grid 1		73.10000	10.20000	-3.50000	0.11538	-3.6244	-164.05E-9
-0.014777	321.78E-9						
1 Displacement Grid 1		74.10000	10.20000	-3.50000	0.11102	-3.6244	-148.96E-9
-0.013968	304.17E-9						
1 Displacement Grid 1		75.10000	10.20000	-3.50000	0.10678	-3.6244	-135.35E-9
-0.013208	287.62E-9						
1 Displacement Grid 1		76.10000	10.20000	-3.50000	0.10266	-3.6244	-123.07E-9
-0.012494	272.07E-9						
1 Displacement Grid 1		77.10000	10.20000	-3.50000	0.09866	-3.6244	-111.98E-9
-0.011824	257.48E-9						
1 Displacement Grid 1		78.10000	10.20000	-3.50000	0.09480	-3.6244	-101.98E-9
-0.011194	243.77E-9						
1 Displacement Grid 1		79.10000	10.20000	-3.50000	0.09106	-3.6244	-92.956E-9
-0.010603	230.90E-9						
1 Displacement Grid 1		80.10000	10.20000	-3.50000	0.08746	-3.6244	-84.804E-9
-0.010048	218.82E-9						
1 Displacement Grid 1		81.10000	10.20000	-3.50000	0.08399	-3.6244	-77.437E-9
-0.0095275	207.47E-9						
1 Displacement Grid 1		0.10000	11.20000	-3.50000	0.08634	-3.6244	-82.480E-9
-0.0098818	215.19E-9						
1 Displacement Grid 1		1.10000	11.20000	-3.50000	0.08997	-3.6244	-90.545E-9
-0.010436	227.27E-9						
1 Displacement Grid 1		2.10000	11.20000	-3.50000	0.09373	-3.6244	-99.502E-9
-0.011028	240.16E-9						
1 Displacement Grid 1		3.10000	11.20000	-3.50000	0.09764	-3.6244	-109.46E-9
-0.011660	253.92E-9						
1 Displacement Grid 1		4.10000	11.20000	-3.50000	0.10169	-3.6244	-120.53E-9
-0.012335	268.62E-9						
1 Displacement Grid 1		5.10000	11.20000	-3.50000	0.10587	-3.6244	-132.85E-9
-0.013056	284.31E-9						
1 Displacement Grid 1		6.10000	11.20000	-3.50000	0.11019	-3.6244	-146.56E-9
-0.013826	301.07E-9						
1 Displacement Grid 1		7.10000	11.20000	-3.50000	0.11463	-3.6244	-161.82E-9
-0.014648	318.97E-9						



1 Displacement Grid 1	8.10000	11.20000	-3.50000	0.11919	-3.6244	-178.82E-9
-0.015525 338.08E-9						
1 Displacement Grid 1	9.10000	11.20000	-3.50000	0.12387	-3.6244	-197.75E-9
-0.016461 358.46E-9						
1 Displacement Grid 1	10.10000	11.20000	-3.50000	0.12864	-3.6244	-218.81E-9
-0.017460 380.20E-9						
1 Displacement Grid 1	11.10000	11.20000	-3.50000	0.13349	-3.6244	-242.25E-9
-0.018524 403.37E-9						
1 Displacement Grid 1	12.10000	11.20000	-3.50000	0.13841	-3.6244	-268.30E-9
-0.019656 428.04E-9						
1 Displacement Grid 1	13.10000	11.20000	-3.50000	0.14337	-3.6244	-297.23E-9
-0.020861 454.27E-9						
1 Displacement Grid 1	14.10000	11.20000	-3.50000	0.14836	-3.6244	-329.31E-9
-0.022140 482.12E-9						
1 Displacement Grid 1	15.10000	11.20000	-3.50000	0.15334	-3.6244	-364.81E-9
-0.023497 511.66E-9						
1 Displacement Grid 1	16.10000	11.20000	-3.50000	0.15829	-3.6244	-404.01E-9
-0.024932 542.90E-9						
1 Displacement Grid 1	17.10000	11.20000	-3.50000	0.16317	-3.6244	-447.17E-9
-0.026446 575.88E-9						
1 Displacement Grid 1	18.10000	11.20000	-3.50000	0.16797	-3.6244	-494.52E-9
-0.028041 610.60E-9						
1 Displacement Grid 1	19.10000	11.20000	-3.50000	0.17263	-3.6244	-546.27E-9
-0.029713 647.02E-9						
1 Displacement Grid 1	20.10000	11.20000	-3.50000	0.17714	-3.6244	-602.55E-9
-0.031462 685.09E-9						
1 Displacement Grid 1	21.10000	11.20000	-3.50000	0.18146	-3.6244	-663.43E-9
-0.033282 724.72E-9						
1 Displacement Grid 1	22.10000	11.20000	-3.50000	0.18557	-3.6244	-728.85E-9
-0.035167 765.77E-9						
1 Displacement Grid 1	23.10000	11.20000	-3.50000	0.18943	-3.6244	-798.66E-9
-0.037109 808.06E-9						
1 Displacement Grid 1	24.10000	11.20000	-3.50000	0.19302	-3.6244	-872.55E-9
-0.039098 851.36E-9						
1 Displacement Grid 1	25.10000	11.20000	-3.50000	0.19634	-3.6244	-950.03E-9
-0.041120 895.39E-9						
1 Displacement Grid 1	26.10000	11.20000	-3.50000	0.19937	-3.6244	-1.0305E-6
-0.043160 939.82E-9						
1 Displacement Grid 1	27.10000	11.20000	-3.50000	0.20211	-3.6244	-1.1130E-6
-0.045202 984.27E-9						
1 Displacement Grid 1	28.10000	11.20000	-3.50000	0.20456	-3.6244	-1.1968E-6
-0.047225 1.0283E-6						
1 Displacement Grid 1	29.10000	11.20000	-3.50000	0.20673	-3.6244	-1.2806E-6
-0.049209 1.0715E-6						
1 Displacement Grid 1	30.10000	11.20000	-3.50000	0.20863	-3.6244	-1.3632E-6
-0.051132 1.1134E-6						
1 Displacement Grid 1	31.10000	11.20000	-3.50000	0.21028	-3.6244	-1.4434E-6
-0.052970 1.1534E-6						
1 Displacement Grid 1	32.10000	11.20000	-3.50000	0.21169	-3.6244	-1.5198E-6
-0.054702 1.1911E-6						
1 Displacement Grid 1	33.10000	11.20000	-3.50000	0.21290	-3.6244	-1.5912E-6
-0.056305 1.2260E-6						
1 Displacement Grid 1	34.10000	11.20000	-3.50000	0.21391	-3.6244	-1.6565E-6
-0.057758 1.2577E-6						
1 Displacement Grid 1	35.10000	11.20000	-3.50000	0.21474	-3.6244	-1.7144E-6
-0.059041 1.2856E-6						
1 Displacement Grid 1	36.10000	11.20000	-3.50000	0.21541	-3.6244	-1.7642E-6
-0.060139 1.3095E-6						
1 Displacement Grid 1	37.10000	11.20000	-3.50000	0.21593	-3.6244	-1.8049E-6
-0.061035 1.3290E-6						
1 Displacement Grid 1	38.10000	11.20000	-3.50000	0.21631	-3.6244	-1.8360E-6
-0.061717 1.3439E-6						
1 Displacement Grid 1	39.10000	11.20000	-3.50000	0.21657	-3.6244	-1.8570E-6
-0.062178 1.3539E-6						
1 Displacement Grid 1	40.10000	11.20000	-3.50000	0.21669	-3.6244	-1.8676E-6
-0.062409 1.3589E-6						
1 Displacement Grid 1	41.10000	11.20000	-3.50000	0.21669	-3.6244	-1.8676E-6
-0.062409 1.3589E-6						
1 Displacement Grid 1	42.10000	11.20000	-3.50000	0.21657	-3.6244	-1.8570E-6
-0.062178 1.3539E-6						
1 Displacement Grid 1	43.10000	11.20000	-3.50000	0.21631	-3.6244	-1.8360E-6

-0.061717	1.3439E-6							
1 Displacement	Grid 1	44.10000	11.20000	-3.50000	0.21593	-3.6244	-1.8049E-6	
-0.061035	1.3290E-6							
1 Displacement	Grid 1	45.10000	11.20000	-3.50000	0.21541	-3.6244	-1.7642E-6	
-0.060139	1.3095E-6							
1 Displacement	Grid 1	46.10000	11.20000	-3.50000	0.21474	-3.6244	-1.7144E-6	
-0.059041	1.2856E-6							
1 Displacement	Grid 1	47.10000	11.20000	-3.50000	0.21391	-3.6244	-1.6565E-6	
-0.057758	1.2577E-6							
1 Displacement	Grid 1	48.10000	11.20000	-3.50000	0.21290	-3.6244	-1.5912E-6	
-0.056305	1.2260E-6							
1 Displacement	Grid 1	49.10000	11.20000	-3.50000	0.21169	-3.6244	-1.5198E-6	
-0.054702	1.1911E-6							
1 Displacement	Grid 1	50.10000	11.20000	-3.50000	0.21028	-3.6244	-1.4434E-6	
-0.052970	1.1534E-6							
1 Displacement	Grid 1	51.10000	11.20000	-3.50000	0.20863	-3.6244	-1.3632E-6	
-0.051132	1.1134E-6							
1 Displacement	Grid 1	52.10000	11.20000	-3.50000	0.20673	-3.6244	-1.2806E-6	
-0.049209	1.0715E-6							
1 Displacement	Grid 1	53.10000	11.20000	-3.50000	0.20456	-3.6244	-1.1968E-6	
-0.047225	1.0283E-6							
1 Displacement	Grid 1	54.10000	11.20000	-3.50000	0.20211	-3.6244	-1.1130E-6	
-0.045202	984.27E-9							
1 Displacement	Grid 1	55.10000	11.20000	-3.50000	0.19937	-3.6244	-1.0305E-6	
-0.043160	939.82E-9							
1 Displacement	Grid 1	56.10000	11.20000	-3.50000	0.19634	-3.6244	-950.03E-9	
-0.041120	895.39E-9							
1 Displacement	Grid 1	57.10000	11.20000	-3.50000	0.19302	-3.6244	-872.55E-9	
-0.039098	851.36E-9							
1 Displacement	Grid 1	58.10000	11.20000	-3.50000	0.18943	-3.6244	-798.66E-9	
-0.037109	808.06E-9							
1 Displacement	Grid 1	59.10000	11.20000	-3.50000	0.18557	-3.6244	-728.85E-9	
-0.035167	765.77E-9							
1 Displacement	Grid 1	60.10000	11.20000	-3.50000	0.18146	-3.6244	-663.43E-9	
-0.033282	724.72E-9							
1 Displacement	Grid 1	61.10000	11.20000	-3.50000	0.17714	-3.6244	-602.55E-9	
-0.031462	685.09E-9							
1 Displacement	Grid 1	62.10000	11.20000	-3.50000	0.17263	-3.6244	-546.27E-9	
-0.029713	647.02E-9							
1 Displacement	Grid 1	63.10000	11.20000	-3.50000	0.16797	-3.6244	-494.52E-9	
-0.028041	610.60E-9							
1 Displacement	Grid 1	64.10000	11.20000	-3.50000	0.16317	-3.6244	-447.17E-9	
-0.026446	575.88E-9							
1 Displacement	Grid 1	65.10000	11.20000	-3.50000	0.15829	-3.6244	-404.01E-9	
-0.024932	542.90E-9							
1 Displacement	Grid 1	66.10000	11.20000	-3.50000	0.15334	-3.6244	-364.81E-9	
-0.023497	511.66E-9							
1 Displacement	Grid 1	67.10000	11.20000	-3.50000	0.14836	-3.6244	-329.31E-9	
-0.022140	482.12E-9							
1 Displacement	Grid 1	68.10000	11.20000	-3.50000	0.14337	-3.6244	-297.23E-9	
-0.020861	454.27E-9							
1 Displacement	Grid 1	69.10000	11.20000	-3.50000	0.13841	-3.6244	-268.30E-9	
-0.019656	428.04E-9							
1 Displacement	Grid 1	70.10000	11.20000	-3.50000	0.13349	-3.6244	-242.25E-9	
-0.018524	403.37E-9							
1 Displacement	Grid 1	71.10000	11.20000	-3.50000	0.12864	-3.6244	-218.81E-9	
-0.017460	380.20E-9							
1 Displacement	Grid 1	72.10000	11.20000	-3.50000	0.12387	-3.6244	-197.75E-9	
-0.016461	358.46E-9							
1 Displacement	Grid 1	73.10000	11.20000	-3.50000	0.11919	-3.6244	-178.82E-9	
-0.015525	338.08E-9							
1 Displacement	Grid 1	74.10000	11.20000	-3.50000	0.11463	-3.6244	-161.82E-9	
-0.014648	318.97E-9							
1 Displacement	Grid 1	75.10000	11.20000	-3.50000	0.11019	-3.6244	-146.56E-9	
-0.013826	301.07E-9							
1 Displacement	Grid 1	76.10000	11.20000	-3.50000	0.10587	-3.6244	-132.85E-9	
-0.013056	284.31E-9							
1 Displacement	Grid 1	77.10000	11.20000	-3.50000	0.10169	-3.6244	-120.53E-9	
-0.012335	268.62E-9							
1 Displacement	Grid 1	78.10000	11.20000	-3.50000	0.09764	-3.6244	-109.46E-9	
-0.011660	253.92E-9							

1 Displacement Grid 1	79.10000	11.20000	-3.50000	0.09373	-3.6244	-99.502E-9
-0.011028 240.16E-9						
1 Displacement Grid 1	80.10000	11.20000	-3.50000	0.08997	-3.6244	-90.545E-9
-0.010436 227.27E-9						
1 Displacement Grid 1	81.10000	11.20000	-3.50000	0.08634	-3.6244	-82.480E-9
-0.0098818 215.19E-9						
1 Displacement Grid 1	0.10000	12.20000	-3.50000	0.08870	-3.6244	-87.783E-9
-0.010244 223.09E-9						
1 Displacement Grid 1	1.10000	12.20000	-3.50000	0.09249	-3.6244	-96.603E-9
-0.010834 235.93E-9						
1 Displacement Grid 1	2.10000	12.20000	-3.50000	0.09642	-3.6244	-106.44E-9
-0.011465 249.67E-9						
1 Displacement Grid 1	3.10000	12.20000	-3.50000	0.10050	-3.6244	-117.40E-9
-0.012141 264.38E-9						
1 Displacement Grid 1	4.10000	12.20000	-3.50000	0.10473	-3.6244	-129.65E-9
-0.012864 280.14E-9						
1 Displacement Grid 1	5.10000	12.20000	-3.50000	0.10910	-3.6244	-143.33E-9
-0.013639 297.00E-9						
1 Displacement Grid 1	6.10000	12.20000	-3.50000	0.11362	-3.6244	-158.63E-9
-0.014468 315.07E-9						
1 Displacement Grid 1	7.10000	12.20000	-3.50000	0.11827	-3.6244	-175.74E-9
-0.015357 334.41E-9						
1 Displacement Grid 1	8.10000	12.20000	-3.50000	0.12304	-3.6244	-194.88E-9
-0.016308 355.13E-9						
1 Displacement Grid 1	9.10000	12.20000	-3.50000	0.12792	-3.6244	-216.31E-9
-0.017327 377.31E-9						
1 Displacement Grid 1	10.10000	12.20000	-3.50000	0.13291	-3.6244	-240.28E-9
-0.018417 401.05E-9						
1 Displacement Grid 1	11.10000	12.20000	-3.50000	0.13797	-3.6244	-267.11E-9
-0.019583 426.43E-9						
1 Displacement Grid 1	12.10000	12.20000	-3.50000	0.14309	-3.6244	-297.11E-9
-0.020829 453.57E-9						
1 Displacement Grid 1	13.10000	12.20000	-3.50000	0.14824	-3.6244	-330.62E-9
-0.022159 482.54E-9						
1 Displacement Grid 1	14.10000	12.20000	-3.50000	0.15341	-3.6244	-368.02E-9
-0.023578 513.43E-9						
1 Displacement Grid 1	15.10000	12.20000	-3.50000	0.15854	-3.6244	-409.69E-9
-0.025089 546.32E-9						
1 Displacement Grid 1	16.10000	12.20000	-3.50000	0.16362	-3.6244	-456.03E-9
-0.026694 581.28E-9						
1 Displacement Grid 1	17.10000	12.20000	-3.50000	0.16860	-3.6244	-507.40E-9
-0.028396 618.34E-9						
1 Displacement Grid 1	18.10000	12.20000	-3.50000	0.17345	-3.6244	-564.19E-9
-0.030196 657.54E-9						
1 Displacement Grid 1	19.10000	12.20000	-3.50000	0.17813	-3.6244	-626.71E-9
-0.032094 698.86E-9						
1 Displacement Grid 1	20.10000	12.20000	-3.50000	0.18260	-3.6244	-695.23E-9
-0.034087 742.26E-9						
1 Displacement Grid 1	21.10000	12.20000	-3.50000	0.18681	-3.6244	-769.90E-9
-0.036172 787.65E-9						
1 Displacement Grid 1	22.10000	12.20000	-3.50000	0.19075	-3.6244	-850.75E-9
-0.038342 834.90E-9						
1 Displacement Grid 1	23.10000	12.20000	-3.50000	0.19438	-3.6244	-937.65E-9
-0.040588 883.80E-9						
1 Displacement Grid 1	24.10000	12.20000	-3.50000	0.19767	-3.6244	-1.0303E-6
-0.042898 934.11E-9						
1 Displacement Grid 1	25.10000	12.20000	-3.50000	0.20062	-3.6244	-1.1281E-6
-0.045258 985.49E-9						
1 Displacement Grid 1	26.10000	12.20000	-3.50000	0.20322	-3.6244	-1.2302E-6
-0.047649 1.0376E-6						
1 Displacement Grid 1	27.10000	12.20000	-3.50000	0.20547	-3.6244	-1.3356E-6
-0.050051 1.0899E-6						
1 Displacement Grid 1	28.10000	12.20000	-3.50000	0.20739	-3.6244	-1.4430E-6
-0.052440 1.1419E-6						
1 Displacement Grid 1	29.10000	12.20000	-3.50000	0.20899	-3.6244	-1.5510E-6
-0.054789 1.1930E-6						
1 Displacement Grid 1	30.10000	12.20000	-3.50000	0.21030	-3.6244	-1.6577E-6
-0.057073 1.2427E-6						
1 Displacement Grid 1	31.10000	12.20000	-3.50000	0.21135	-3.6244	-1.7616E-6
-0.059262 1.2904E-6						
1 Displacement Grid 1	32.10000	12.20000	-3.50000	0.21218	-3.6244	-1.8608E-6

-0.061327	1.3354E-6						
1 Displacement Grid 1	33.10000	12.20000	-3.50000	0.21282	-3.6244	-1.9536E-6	
-0.063242	1.3771E-6						
1 Displacement Grid 1	34.10000	12.20000	-3.50000	0.21331	-3.6244	-2.0384E-6	
-0.064980	1.4149E-6						
1 Displacement Grid 1	35.10000	12.20000	-3.50000	0.21368	-3.6244	-2.1137E-6	
-0.066517	1.4484E-6						
1 Displacement Grid 1	36.10000	12.20000	-3.50000	0.21394	-3.6244	-2.1783E-6	
-0.067831	1.4770E-6						
1 Displacement Grid 1	37.10000	12.20000	-3.50000	0.21413	-3.6244	-2.2312E-6	
-0.068905	1.5004E-6						
1 Displacement Grid 1	38.10000	12.20000	-3.50000	0.21426	-3.6244	-2.2716E-6	
-0.069723	1.5182E-6						
1 Displacement Grid 1	39.10000	12.20000	-3.50000	0.21433	-3.6244	-2.2988E-6	
-0.070275	1.5302E-6						
1 Displacement Grid 1	40.10000	12.20000	-3.50000	0.21437	-3.6244	-2.3126E-6	
-0.070553	1.5362E-6						
1 Displacement Grid 1	41.10000	12.20000	-3.50000	0.21437	-3.6244	-2.3126E-6	
-0.070553	1.5362E-6						
1 Displacement Grid 1	42.10000	12.20000	-3.50000	0.21433	-3.6244	-2.2988E-6	
-0.070275	1.5302E-6						
1 Displacement Grid 1	43.10000	12.20000	-3.50000	0.21426	-3.6244	-2.2716E-6	
-0.069723	1.5182E-6						
1 Displacement Grid 1	44.10000	12.20000	-3.50000	0.21413	-3.6244	-2.2312E-6	
-0.068905	1.5004E-6						
1 Displacement Grid 1	45.10000	12.20000	-3.50000	0.21394	-3.6244	-2.1783E-6	
-0.067831	1.4770E-6						
1 Displacement Grid 1	46.10000	12.20000	-3.50000	0.21368	-3.6244	-2.1137E-6	
-0.066517	1.4484E-6						
1 Displacement Grid 1	47.10000	12.20000	-3.50000	0.21331	-3.6244	-2.0384E-6	
-0.064980	1.4149E-6						
1 Displacement Grid 1	48.10000	12.20000	-3.50000	0.21282	-3.6244	-1.9536E-6	
-0.063242	1.3771E-6						
1 Displacement Grid 1	49.10000	12.20000	-3.50000	0.21218	-3.6244	-1.8608E-6	
-0.061327	1.3354E-6						
1 Displacement Grid 1	50.10000	12.20000	-3.50000	0.21135	-3.6244	-1.7616E-6	
-0.059262	1.2904E-6						
1 Displacement Grid 1	51.10000	12.20000	-3.50000	0.21030	-3.6244	-1.6577E-6	
-0.057073	1.2427E-6						
1 Displacement Grid 1	52.10000	12.20000	-3.50000	0.20899	-3.6244	-1.5510E-6	
-0.054789	1.1930E-6						
1 Displacement Grid 1	53.10000	12.20000	-3.50000	0.20739	-3.6244	-1.4430E-6	
-0.052440	1.1419E-6						
1 Displacement Grid 1	54.10000	12.20000	-3.50000	0.20547	-3.6244	-1.3356E-6	
-0.050051	1.0899E-6						
1 Displacement Grid 1	55.10000	12.20000	-3.50000	0.20322	-3.6244	-1.2302E-6	
-0.047649	1.0376E-6						
1 Displacement Grid 1	56.10000	12.20000	-3.50000	0.20062	-3.6244	-1.1281E-6	
-0.045258	985.49E-9						
1 Displacement Grid 1	57.10000	12.20000	-3.50000	0.19767	-3.6244	-1.0303E-6	
-0.042898	934.11E-9						
1 Displacement Grid 1	58.10000	12.20000	-3.50000	0.19438	-3.6244	-937.65E-9	
-0.040588	883.80E-9						
1 Displacement Grid 1	59.10000	12.20000	-3.50000	0.19075	-3.6244	-850.75E-9	
-0.038342	834.90E-9						
1 Displacement Grid 1	60.10000	12.20000	-3.50000	0.18681	-3.6244	-769.90E-9	
-0.036172	787.65E-9						
1 Displacement Grid 1	61.10000	12.20000	-3.50000	0.18260	-3.6244	-695.23E-9	
-0.034087	742.26E-9						
1 Displacement Grid 1	62.10000	12.20000	-3.50000	0.17813	-3.6244	-626.71E-9	
-0.032094	698.86E-9						
1 Displacement Grid 1	63.10000	12.20000	-3.50000	0.17345	-3.6244	-564.19E-9	
-0.030196	657.54E-9						
1 Displacement Grid 1	64.10000	12.20000	-3.50000	0.16860	-3.6244	-507.40E-9	
-0.028396	618.34E-9						
1 Displacement Grid 1	65.10000	12.20000	-3.50000	0.16362	-3.6244	-456.03E-9	
-0.026694	581.28E-9						
1 Displacement Grid 1	66.10000	12.20000	-3.50000	0.15854	-3.6244	-409.69E-9	
-0.025089	546.32E-9						
1 Displacement Grid 1	67.10000	12.20000	-3.50000	0.15341	-3.6244	-368.02E-9	
-0.023578	513.43E-9						

1 Displacement Grid 1	68.10000	12.20000	-3.50000	0.14824	-3.6244	-330.62E-9
-0.022159 482.54E-9						
1 Displacement Grid 1	69.10000	12.20000	-3.50000	0.14309	-3.6244	-297.11E-9
-0.020829 453.57E-9						
1 Displacement Grid 1	70.10000	12.20000	-3.50000	0.13797	-3.6244	-267.11E-9
-0.019583 426.43E-9						
1 Displacement Grid 1	71.10000	12.20000	-3.50000	0.13291	-3.6244	-240.28E-9
-0.018417 401.05E-9						
1 Displacement Grid 1	72.10000	12.20000	-3.50000	0.12792	-3.6244	-216.31E-9
-0.017327 377.31E-9						
1 Displacement Grid 1	73.10000	12.20000	-3.50000	0.12304	-3.6244	-194.88E-9
-0.016308 355.13E-9						
1 Displacement Grid 1	74.10000	12.20000	-3.50000	0.11827	-3.6244	-175.74E-9
-0.015357 334.41E-9						
1 Displacement Grid 1	75.10000	12.20000	-3.50000	0.11362	-3.6244	-158.63E-9
-0.014468 315.07E-9						
1 Displacement Grid 1	76.10000	12.20000	-3.50000	0.10910	-3.6244	-143.33E-9
-0.013639 297.00E-9						
1 Displacement Grid 1	77.10000	12.20000	-3.50000	0.10473	-3.6244	-129.65E-9
-0.012864 280.14E-9						
1 Displacement Grid 1	78.10000	12.20000	-3.50000	0.10050	-3.6244	-117.40E-9
-0.012141 264.38E-9						
1 Displacement Grid 1	79.10000	12.20000	-3.50000	0.09642	-3.6244	-106.44E-9
-0.011465 249.67E-9						
1 Displacement Grid 1	80.10000	12.20000	-3.50000	0.09249	-3.6244	-96.603E-9
-0.010834 235.93E-9						
1 Displacement Grid 1	81.10000	12.20000	-3.50000	0.08870	-3.6244	-87.783E-9
-0.010244 223.09E-9						
1 Displacement Grid 1	0.10000	13.20000	-3.50000	0.09107	-3.6244	-93.344E-9
-0.010615 231.15E-9						
1 Displacement Grid 1	1.10000	13.20000	-3.50000	0.09501	-3.6244	-102.98E-9
-0.011241 244.80E-9						
1 Displacement Grid 1	2.10000	13.20000	-3.50000	0.09911	-3.6244	-113.76E-9
-0.011914 259.44E-9						
1 Displacement Grid 1	3.10000	13.20000	-3.50000	0.10337	-3.6244	-125.83E-9
-0.012635 275.15E-9						
1 Displacement Grid 1	4.10000	13.20000	-3.50000	0.10779	-3.6244	-139.36E-9
-0.013410 292.01E-9						
1 Displacement Grid 1	5.10000	13.20000	-3.50000	0.11235	-3.6244	-154.55E-9
-0.014242 310.13E-9						
1 Displacement Grid 1	6.10000	13.20000	-3.50000	0.11707	-3.6244	-171.60E-9
-0.015135 329.58E-9						
1 Displacement Grid 1	7.10000	13.20000	-3.50000	0.12192	-3.6244	-190.76E-9
-0.016095 350.48E-9						
1 Displacement Grid 1	8.10000	13.20000	-3.50000	0.12690	-3.6244	-212.31E-9
-0.017126 372.94E-9						
1 Displacement Grid 1	9.10000	13.20000	-3.50000	0.13199	-3.6244	-236.56E-9
-0.018234 397.06E-9						
1 Displacement Grid 1	10.10000	13.20000	-3.50000	0.13718	-3.6244	-263.85E-9
-0.019424 422.98E-9						
1 Displacement Grid 1	11.10000	13.20000	-3.50000	0.14244	-3.6244	-294.56E-9
-0.020702 450.80E-9						
1 Displacement Grid 1	12.10000	13.20000	-3.50000	0.14775	-3.6244	-329.11E-9
-0.022073 480.65E-9						
1 Displacement Grid 1	13.10000	13.20000	-3.50000	0.15308	-3.6244	-367.97E-9
-0.023542 512.65E-9						
1 Displacement Grid 1	14.10000	13.20000	-3.50000	0.15839	-3.6244	-411.63E-9
-0.025117 546.93E-9						
1 Displacement Grid 1	15.10000	13.20000	-3.50000	0.16365	-3.6244	-460.62E-9
-0.026800 583.60E-9						
1 Displacement Grid 1	16.10000	13.20000	-3.50000	0.16882	-3.6244	-515.50E-9
-0.028598 622.74E-9						
1 Displacement Grid 1	17.10000	13.20000	-3.50000	0.17384	-3.6244	-576.83E-9
-0.030514 664.45E-9						
1 Displacement Grid 1	18.10000	13.20000	-3.50000	0.17868	-3.6244	-645.16E-9
-0.032550 708.78E-9						
1 Displacement Grid 1	19.10000	13.20000	-3.50000	0.18328	-3.6244	-721.00E-9
-0.034707 755.76E-9						
1 Displacement Grid 1	20.10000	13.20000	-3.50000	0.18759	-3.6244	-804.80E-9
-0.036985 805.35E-9						
1 Displacement Grid 1	21.10000	13.20000	-3.50000	0.19158	-3.6244	-896.89E-9

-0.039380	857.50E-9						
1 Displacement Grid 1		22.10000	13.20000	-3.50000	0.19520	-3.6244	-997.44E-9
-0.041886	912.06E-9						
1 Displacement Grid 1		23.10000	13.20000	-3.50000	0.19842	-3.6244	-1.1064E-6
-0.044493	968.84E-9						
1 Displacement Grid 1		24.10000	13.20000	-3.50000	0.20121	-3.6244	-1.2234E-6
-0.047189	1.0275E-6						
1 Displacement Grid 1		25.10000	13.20000	-3.50000	0.20356	-3.6244	-1.3479E-6
-0.049956	1.0878E-6						
1 Displacement Grid 1		26.10000	13.20000	-3.50000	0.20548	-3.6244	-1.4788E-6
-0.052773	1.1491E-6						
1 Displacement Grid 1		27.10000	13.20000	-3.50000	0.20697	-3.6244	-1.6148E-6
-0.055614	1.2110E-6						
1 Displacement Grid 1		28.10000	13.20000	-3.50000	0.20806	-3.6244	-1.7541E-6
-0.058451	1.2727E-6						
1 Displacement Grid 1		29.10000	13.20000	-3.50000	0.20879	-3.6244	-1.8946E-6
-0.061251	1.3337E-6						
1 Displacement Grid 1		30.10000	13.20000	-3.50000	0.20921	-3.6244	-2.0342E-6
-0.063980	1.3931E-6						
1 Displacement Grid 1		31.10000	13.20000	-3.50000	0.20937	-3.6244	-2.1702E-6
-0.066602	1.4502E-6						
1 Displacement Grid 1		32.10000	13.20000	-3.50000	0.20932	-3.6244	-2.3004E-6
-0.069082	1.5042E-6						
1 Displacement Grid 1		33.10000	13.20000	-3.50000	0.20913	-3.6244	-2.4222E-6
-0.071384	1.5543E-6						
1 Displacement Grid 1		34.10000	13.20000	-3.50000	0.20885	-3.6244	-2.5336E-6
-0.073476	1.5999E-6						
1 Displacement Grid 1		35.10000	13.20000	-3.50000	0.20852	-3.6244	-2.6324E-6
-0.075327	1.6402E-6						
1 Displacement Grid 1		36.10000	13.20000	-3.50000	0.20819	-3.6244	-2.7172E-6
-0.076911	1.6747E-6						
1 Displacement Grid 1		37.10000	13.20000	-3.50000	0.20789	-3.6244	-2.7865E-6
-0.078205	1.7028E-6						
1 Displacement Grid 1		38.10000	13.20000	-3.50000	0.20764	-3.6244	-2.8394E-6
-0.079192	1.7243E-6						
1 Displacement Grid 1		39.10000	13.20000	-3.50000	0.20747	-3.6244	-2.8750E-6
-0.079857	1.7388E-6						
1 Displacement Grid 1		40.10000	13.20000	-3.50000	0.20738	-3.6244	-2.8929E-6
-0.080192	1.7461E-6						
1 Displacement Grid 1		41.10000	13.20000	-3.50000	0.20738	-3.6244	-2.8929E-6
-0.080192	1.7461E-6						
1 Displacement Grid 1		42.10000	13.20000	-3.50000	0.20747	-3.6244	-2.8750E-6
-0.079857	1.7388E-6						
1 Displacement Grid 1		43.10000	13.20000	-3.50000	0.20764	-3.6244	-2.8394E-6
-0.079192	1.7243E-6						
1 Displacement Grid 1		44.10000	13.20000	-3.50000	0.20789	-3.6244	-2.7865E-6
-0.078205	1.7028E-6						
1 Displacement Grid 1		45.10000	13.20000	-3.50000	0.20819	-3.6244	-2.7172E-6
-0.076911	1.6747E-6						
1 Displacement Grid 1		46.10000	13.20000	-3.50000	0.20852	-3.6244	-2.6324E-6
-0.075327	1.6402E-6						
1 Displacement Grid 1		47.10000	13.20000	-3.50000	0.20885	-3.6244	-2.5336E-6
-0.073476	1.5999E-6						
1 Displacement Grid 1		48.10000	13.20000	-3.50000	0.20913	-3.6244	-2.4222E-6
-0.071384	1.5543E-6						
1 Displacement Grid 1		49.10000	13.20000	-3.50000	0.20932	-3.6244	-2.3004E-6
-0.069082	1.5042E-6						
1 Displacement Grid 1		50.10000	13.20000	-3.50000	0.20937	-3.6244	-2.1702E-6
-0.066602	1.4502E-6						
1 Displacement Grid 1		51.10000	13.20000	-3.50000	0.20921	-3.6244	-2.0342E-6
-0.063980	1.3931E-6						
1 Displacement Grid 1		52.10000	13.20000	-3.50000	0.20879	-3.6244	-1.8946E-6
-0.061251	1.3337E-6						
1 Displacement Grid 1		53.10000	13.20000	-3.50000	0.20806	-3.6244	-1.7541E-6
-0.058451	1.2727E-6						
1 Displacement Grid 1		54.10000	13.20000	-3.50000	0.20697	-3.6244	-1.6148E-6
-0.055614	1.2110E-6						
1 Displacement Grid 1		55.10000	13.20000	-3.50000	0.20548	-3.6244	-1.4788E-6
-0.052773	1.1491E-6						
1 Displacement Grid 1		56.10000	13.20000	-3.50000	0.20356	-3.6244	-1.3479E-6
-0.049956	1.0878E-6						

1 Displacement Grid 1	57.10000	13.20000	-3.50000	0.20121	-3.6244	-1.2234E-6
-0.047189 1.0275E-6						
1 Displacement Grid 1	58.10000	13.20000	-3.50000	0.19842	-3.6244	-1.1064E-6
-0.044493 968.84E-9						
1 Displacement Grid 1	59.10000	13.20000	-3.50000	0.19520	-3.6244	-997.44E-9
-0.041886 912.06E-9						
1 Displacement Grid 1	60.10000	13.20000	-3.50000	0.19158	-3.6244	-896.89E-9
-0.039380 857.50E-9						
1 Displacement Grid 1	61.10000	13.20000	-3.50000	0.18759	-3.6244	-804.80E-9
-0.036985 805.35E-9						
1 Displacement Grid 1	62.10000	13.20000	-3.50000	0.18328	-3.6244	-721.00E-9
-0.034707 755.76E-9						
1 Displacement Grid 1	63.10000	13.20000	-3.50000	0.17868	-3.6244	-645.16E-9
-0.032550 708.78E-9						
1 Displacement Grid 1	64.10000	13.20000	-3.50000	0.17384	-3.6244	-576.83E-9
-0.030514 664.45E-9						
1 Displacement Grid 1	65.10000	13.20000	-3.50000	0.16882	-3.6244	-515.50E-9
-0.028598 622.74E-9						
1 Displacement Grid 1	66.10000	13.20000	-3.50000	0.16365	-3.6244	-460.62E-9
-0.026800 583.60E-9						
1 Displacement Grid 1	67.10000	13.20000	-3.50000	0.15839	-3.6244	-411.63E-9
-0.025117 546.93E-9						
1 Displacement Grid 1	68.10000	13.20000	-3.50000	0.15308	-3.6244	-367.97E-9
-0.023542 512.65E-9						
1 Displacement Grid 1	69.10000	13.20000	-3.50000	0.14775	-3.6244	-329.11E-9
-0.022073 480.65E-9						
1 Displacement Grid 1	70.10000	13.20000	-3.50000	0.14244	-3.6244	-294.56E-9
-0.020702 450.80E-9						
1 Displacement Grid 1	71.10000	13.20000	-3.50000	0.13718	-3.6244	-263.85E-9
-0.019424 422.98E-9						
1 Displacement Grid 1	72.10000	13.20000	-3.50000	0.13199	-3.6244	-236.56E-9
-0.018234 397.06E-9						
1 Displacement Grid 1	73.10000	13.20000	-3.50000	0.12690	-3.6244	-212.31E-9
-0.017126 372.94E-9						
1 Displacement Grid 1	74.10000	13.20000	-3.50000	0.12192	-3.6244	-190.76E-9
-0.016095 350.48E-9						
1 Displacement Grid 1	75.10000	13.20000	-3.50000	0.11707	-3.6244	-171.60E-9
-0.015135 329.58E-9						
1 Displacement Grid 1	76.10000	13.20000	-3.50000	0.11235	-3.6244	-154.55E-9
-0.014242 310.13E-9						
1 Displacement Grid 1	77.10000	13.20000	-3.50000	0.10779	-3.6244	-139.36E-9
-0.013410 292.01E-9						
1 Displacement Grid 1	78.10000	13.20000	-3.50000	0.10337	-3.6244	-125.83E-9
-0.012635 275.15E-9						
1 Displacement Grid 1	79.10000	13.20000	-3.50000	0.09911	-3.6244	-113.76E-9
-0.011914 259.44E-9						
1 Displacement Grid 1	80.10000	13.20000	-3.50000	0.09501	-3.6244	-102.98E-9
-0.011241 244.80E-9						
1 Displacement Grid 1	81.10000	13.20000	-3.50000	0.09107	-3.6244	-93.344E-9
-0.010615 231.15E-9						
1 Displacement Grid 1	0.10000	14.20000	-3.50000	0.09343	-3.6244	-99.158E-9
-0.010992 239.36E-9						
1 Displacement Grid 1	1.10000	14.20000	-3.50000	0.09753	-3.6244	-109.67E-9
-0.011657 253.85E-9						
1 Displacement Grid 1	2.10000	14.20000	-3.50000	0.10181	-3.6244	-121.47E-9
-0.012372 269.43E-9						
1 Displacement Grid 1	3.10000	14.20000	-3.50000	0.10624	-3.6244	-134.74E-9
-0.013142 286.19E-9						
1 Displacement Grid 1	4.10000	14.20000	-3.50000	0.11084	-3.6244	-149.68E-9
-0.013971 304.23E-9						
1 Displacement Grid 1	5.10000	14.20000	-3.50000	0.11561	-3.6244	-166.51E-9
-0.014863 323.67E-9						
1 Displacement Grid 1	6.10000	14.20000	-3.50000	0.12052	-3.6244	-185.50E-9
-0.015825 344.61E-9						
1 Displacement Grid 1	7.10000	14.20000	-3.50000	0.12557	-3.6244	-206.94E-9
-0.016861 367.17E-9						
1 Displacement Grid 1	8.10000	14.20000	-3.50000	0.13076	-3.6244	-231.19E-9
-0.017979 391.50E-9						
1 Displacement Grid 1	9.10000	14.20000	-3.50000	0.13605	-3.6244	-258.61E-9
-0.019183 417.73E-9						
1 Displacement Grid 1	10.10000	14.20000	-3.50000	0.14144	-3.6244	-289.66E-9

-0.020482	446.01E-9							
1 Displacement Grid 1		11.10000	14.20000	-3.50000	0.14689	-3.6244	-324.81E-9	
-0.021881	476.48E-9							
1 Displacement Grid 1		12.10000	14.20000	-3.50000	0.15237	-3.6244	-364.62E-9	
-0.023390	509.33E-9							
1 Displacement Grid 1		13.10000	14.20000	-3.50000	0.15785	-3.6244	-409.70E-9	
-0.025014	544.69E-9							
1 Displacement Grid 1		14.10000	14.20000	-3.50000	0.16328	-3.6244	-460.71E-9	
-0.026761	582.74E-9							
1 Displacement Grid 1		15.10000	14.20000	-3.50000	0.16862	-3.6244	-518.40E-9	
-0.028639	623.63E-9							
1 Displacement Grid 1		16.10000	14.20000	-3.50000	0.17381	-3.6244	-583.53E-9	
-0.030654	667.51E-9							
1 Displacement Grid 1		17.10000	14.20000	-3.50000	0.17880	-3.6244	-656.92E-9	
-0.032813	714.51E-9							
1 Displacement Grid 1		18.10000	14.20000	-3.50000	0.18353	-3.6244	-739.40E-9	
-0.035119	764.73E-9							
1 Displacement Grid 1		19.10000	14.20000	-3.50000	0.18794	-3.6244	-831.77E-9	
-0.037577	818.25E-9							
1 Displacement Grid 1		20.10000	14.20000	-3.50000	0.19197	-3.6244	-934.77E-9	
-0.040187	875.07E-9							
1 Displacement Grid 1		21.10000	14.20000	-3.50000	0.19555	-3.6244	-1.0490E-6	
-0.042946	935.16E-9							
1 Displacement Grid 1		22.10000	14.20000	-3.50000	0.19865	-3.6244	-1.1749E-6	
-0.045851	998.40E-9							
1 Displacement Grid 1		23.10000	14.20000	-3.50000	0.20122	-3.6244	-1.3125E-6	
-0.048890	1.0646E-6							
1 Displacement Grid 1		24.10000	14.20000	-3.50000	0.20324	-3.6244	-1.4617E-6	
-0.052050	1.1334E-6							
1 Displacement Grid 1		25.10000	14.20000	-3.50000	0.20469	-3.6244	-1.6217E-6	
-0.055311	1.2044E-6							
1 Displacement Grid 1		26.10000	14.20000	-3.50000	0.20558	-3.6244	-1.7913E-6	
-0.058648	1.2770E-6							
1 Displacement Grid 1		27.10000	14.20000	-3.50000	0.20594	-3.6244	-1.9686E-6	
-0.062030	1.3507E-6							
1 Displacement Grid 1		28.10000	14.20000	-3.50000	0.20582	-3.6244	-2.1513E-6	
-0.065420	1.4245E-6							
1 Displacement Grid 1		29.10000	14.20000	-3.50000	0.20528	-3.6244	-2.3367E-6	
-0.068779	1.4976E-6							
1 Displacement Grid 1		30.10000	14.20000	-3.50000	0.20439	-3.6244	-2.5213E-6	
-0.072064	1.5691E-6							
1 Displacement Grid 1		31.10000	14.20000	-3.50000	0.20324	-3.6244	-2.7018E-6	
-0.075227	1.6380E-6							
1 Displacement Grid 1		32.10000	14.20000	-3.50000	0.20193	-3.6244	-2.8746E-6	
-0.078225	1.7033E-6							
1 Displacement Grid 1		33.10000	14.20000	-3.50000	0.20053	-3.6244	-3.0365E-6	
-0.081012	1.7639E-6							
1 Displacement Grid 1		34.10000	14.20000	-3.50000	0.19913	-3.6244	-3.1844E-6	
-0.083546	1.8191E-6							
1 Displacement Grid 1		35.10000	14.20000	-3.50000	0.19781	-3.6244	-3.3156E-6	
-0.085790	1.8680E-6							
1 Displacement Grid 1		36.10000	14.20000	-3.50000	0.19663	-3.6244	-3.4279E-6	
-0.087711	1.9098E-6							
1 Displacement Grid 1		37.10000	14.20000	-3.50000	0.19563	-3.6244	-3.5195E-6	
-0.089280	1.9440E-6							
1 Displacement Grid 1		38.10000	14.20000	-3.50000	0.19484	-3.6244	-3.5893E-6	
-0.090477	1.9700E-6							
1 Displacement Grid 1		39.10000	14.20000	-3.50000	0.19431	-3.6244	-3.6363E-6	
-0.091284	1.9876E-6							
1 Displacement Grid 1		40.10000	14.20000	-3.50000	0.19404	-3.6244	-3.6599E-6	
-0.091690	1.9964E-6							
1 Displacement Grid 1		41.10000	14.20000	-3.50000	0.19404	-3.6244	-3.6599E-6	
-0.091690	1.9964E-6							
1 Displacement Grid 1		42.10000	14.20000	-3.50000	0.19431	-3.6244	-3.6363E-6	
-0.091284	1.9876E-6							
1 Displacement Grid 1		43.10000	14.20000	-3.50000	0.19484	-3.6244	-3.5893E-6	
-0.090477	1.9700E-6							
1 Displacement Grid 1		44.10000	14.20000	-3.50000	0.19563	-3.6244	-3.5195E-6	
-0.089280	1.9440E-6							
1 Displacement Grid 1		45.10000	14.20000	-3.50000	0.19663	-3.6244	-3.4279E-6	
-0.087711	1.9098E-6							



1 Displacement Grid 1	46.10000	14.20000	-3.50000	0.19781	-3.6244	-3.3156E-6
-0.085790 1.8680E-6						
1 Displacement Grid 1	47.10000	14.20000	-3.50000	0.19913	-3.6244	-3.1844E-6
-0.083546 1.8191E-6						
1 Displacement Grid 1	48.10000	14.20000	-3.50000	0.20053	-3.6244	-3.0365E-6
-0.081012 1.7639E-6						
1 Displacement Grid 1	49.10000	14.20000	-3.50000	0.20193	-3.6244	-2.8746E-6
-0.078225 1.7033E-6						
1 Displacement Grid 1	50.10000	14.20000	-3.50000	0.20324	-3.6244	-2.7018E-6
-0.075227 1.6380E-6						
1 Displacement Grid 1	51.10000	14.20000	-3.50000	0.20439	-3.6244	-2.5213E-6
-0.072064 1.5691E-6						
1 Displacement Grid 1	52.10000	14.20000	-3.50000	0.20528	-3.6244	-2.3367E-6
-0.068779 1.4976E-6						
1 Displacement Grid 1	53.10000	14.20000	-3.50000	0.20582	-3.6244	-2.1513E-6
-0.065420 1.4245E-6						
1 Displacement Grid 1	54.10000	14.20000	-3.50000	0.20594	-3.6244	-1.9686E-6
-0.062030 1.3507E-6						
1 Displacement Grid 1	55.10000	14.20000	-3.50000	0.20558	-3.6244	-1.7913E-6
-0.058648 1.2770E-6						
1 Displacement Grid 1	56.10000	14.20000	-3.50000	0.20469	-3.6244	-1.6217E-6
-0.055311 1.2044E-6						
1 Displacement Grid 1	57.10000	14.20000	-3.50000	0.20324	-3.6244	-1.4617E-6
-0.052050 1.1334E-6						
1 Displacement Grid 1	58.10000	14.20000	-3.50000	0.20122	-3.6244	-1.3125E-6
-0.048890 1.0646E-6						
1 Displacement Grid 1	59.10000	14.20000	-3.50000	0.19865	-3.6244	-1.1749E-6
-0.045851 998.40E-9						
1 Displacement Grid 1	60.10000	14.20000	-3.50000	0.19555	-3.6244	-1.0490E-6
-0.042946 935.16E-9						
1 Displacement Grid 1	61.10000	14.20000	-3.50000	0.19197	-3.6244	-934.77E-9
-0.040187 875.07E-9						
1 Displacement Grid 1	62.10000	14.20000	-3.50000	0.18794	-3.6244	-831.77E-9
-0.037577 818.25E-9						
1 Displacement Grid 1	63.10000	14.20000	-3.50000	0.18353	-3.6244	-739.40E-9
-0.035119 764.73E-9						
1 Displacement Grid 1	64.10000	14.20000	-3.50000	0.17880	-3.6244	-656.92E-9
-0.032813 714.51E-9						
1 Displacement Grid 1	65.10000	14.20000	-3.50000	0.17381	-3.6244	-583.53E-9
-0.030654 667.51E-9						
1 Displacement Grid 1	66.10000	14.20000	-3.50000	0.16862	-3.6244	-518.40E-9
-0.028639 623.63E-9						
1 Displacement Grid 1	67.10000	14.20000	-3.50000	0.16328	-3.6244	-460.71E-9
-0.026761 582.74E-9						
1 Displacement Grid 1	68.10000	14.20000	-3.50000	0.15785	-3.6244	-409.70E-9
-0.025014 544.69E-9						
1 Displacement Grid 1	69.10000	14.20000	-3.50000	0.15237	-3.6244	-364.62E-9
-0.023390 509.33E-9						
1 Displacement Grid 1	70.10000	14.20000	-3.50000	0.14689	-3.6244	-324.81E-9
-0.021881 476.48E-9						
1 Displacement Grid 1	71.10000	14.20000	-3.50000	0.14144	-3.6244	-289.66E-9
-0.020482 446.01E-9						
1 Displacement Grid 1	72.10000	14.20000	-3.50000	0.13605	-3.6244	-258.61E-9
-0.019183 417.73E-9						
1 Displacement Grid 1	73.10000	14.20000	-3.50000	0.13076	-3.6244	-231.19E-9
-0.017979 391.50E-9						
1 Displacement Grid 1	74.10000	14.20000	-3.50000	0.12557	-3.6244	-206.94E-9
-0.016861 367.17E-9						
1 Displacement Grid 1	75.10000	14.20000	-3.50000	0.12052	-3.6244	-185.50E-9
-0.015825 344.61E-9						
1 Displacement Grid 1	76.10000	14.20000	-3.50000	0.11561	-3.6244	-166.51E-9
-0.014863 323.67E-9						
1 Displacement Grid 1	77.10000	14.20000	-3.50000	0.11084	-3.6244	-149.68E-9
-0.013971 304.23E-9						
1 Displacement Grid 1	78.10000	14.20000	-3.50000	0.10624	-3.6244	-134.74E-9
-0.013142 286.19E-9						
1 Displacement Grid 1	79.10000	14.20000	-3.50000	0.10181	-3.6244	-121.47E-9
-0.012372 269.43E-9						
1 Displacement Grid 1	80.10000	14.20000	-3.50000	0.09753	-3.6244	-109.67E-9
-0.011657 253.85E-9						
1 Displacement Grid 1	81.10000	14.20000	-3.50000	0.09343	-3.6244	-99.158E-9

-0.010992	239.36E-9						
1 Displacement Grid 1		0.10000	15.20000	-3.50000	0.09578	-3.6244	-105.22E-9
-0.011374	247.69E-9						
1 Displacement Grid 1		1.10000	15.20000	-3.50000	0.10005	-3.6244	-116.67E-9
-0.012080	263.05E-9						
1 Displacement Grid 1		2.10000	15.20000	-3.50000	0.10449	-3.6244	-129.57E-9
-0.012841	279.62E-9						
1 Displacement Grid 1		3.10000	15.20000	-3.50000	0.10911	-3.6244	-144.13E-9
-0.013661	297.49E-9						
1 Displacement Grid 1		4.10000	15.20000	-3.50000	0.11390	-3.6244	-160.59E-9
-0.014547	316.77E-9						
1 Displacement Grid 1		5.10000	15.20000	-3.50000	0.11885	-3.6244	-179.23E-9
-0.015503	337.60E-9						
1 Displacement Grid 1		6.10000	15.20000	-3.50000	0.12396	-3.6244	-200.35E-9
-0.016537	360.12E-9						
1 Displacement Grid 1		7.10000	15.20000	-3.50000	0.12921	-3.6244	-224.32E-9
-0.017655	384.46E-9						
1 Displacement Grid 1		8.10000	15.20000	-3.50000	0.13459	-3.6244	-251.57E-9
-0.018865	410.80E-9						
1 Displacement Grid 1		9.10000	15.20000	-3.50000	0.14008	-3.6244	-282.56E-9
-0.020173	439.29E-9						
1 Displacement Grid 1		10.10000	15.20000	-3.50000	0.14565	-3.6244	-317.85E-9
-0.021590	470.13E-9						
1 Displacement Grid 1		11.10000	15.20000	-3.50000	0.15127	-3.6244	-358.08E-9
-0.023122	503.51E-9						
1 Displacement Grid 1		12.10000	15.20000	-3.50000	0.15690	-3.6244	-403.94E-9
-0.024781	539.63E-9						
1 Displacement Grid 1		13.10000	15.20000	-3.50000	0.16250	-3.6244	-456.25E-9
-0.026576	578.71E-9						
1 Displacement Grid 1		14.10000	15.20000	-3.50000	0.16801	-3.6244	-515.90E-9
-0.028516	620.95E-9						
1 Displacement Grid 1		15.10000	15.20000	-3.50000	0.17337	-3.6244	-583.90E-9
-0.030612	666.58E-9						
1 Displacement Grid 1		16.10000	15.20000	-3.50000	0.17852	-3.6244	-661.34E-9
-0.032873	715.81E-9						
1 Displacement Grid 1		17.10000	15.20000	-3.50000	0.18339	-3.6244	-749.37E-9
-0.035308	768.83E-9						
1 Displacement Grid 1		18.10000	15.20000	-3.50000	0.18790	-3.6244	-849.24E-9
-0.037925	825.82E-9						
1 Displacement Grid 1		19.10000	15.20000	-3.50000	0.19197	-3.6244	-962.19E-9
-0.040730	886.90E-9						
1 Displacement Grid 1		20.10000	15.20000	-3.50000	0.19552	-3.6244	-1.0894E-6
-0.043728	952.17E-9						
1 Displacement Grid 1		21.10000	15.20000	-3.50000	0.19849	-3.6244	-1.2319E-6
-0.046917	1.0216E-6						
1 Displacement Grid 1		22.10000	15.20000	-3.50000	0.20081	-3.6244	-1.3907E-6
-0.050296	1.0952E-6						
1 Displacement Grid 1		23.10000	15.20000	-3.50000	0.20242	-3.6244	-1.5660E-6
-0.053854	1.1727E-6						
1 Displacement Grid 1		24.10000	15.20000	-3.50000	0.20330	-3.6244	-1.7579E-6
-0.057577	1.2537E-6						
1 Displacement Grid 1		25.10000	15.20000	-3.50000	0.20343	-3.6244	-1.9658E-6
-0.061441	1.3378E-6						
1 Displacement Grid 1		26.10000	15.20000	-3.50000	0.20284	-3.6244	-2.1880E-6
-0.065418	1.4244E-6						
1 Displacement Grid 1		27.10000	15.20000	-3.50000	0.20158	-3.6244	-2.4222E-6
-0.069470	1.5126E-6						
1 Displacement Grid 1		28.10000	15.20000	-3.50000	0.19970	-3.6244	-2.6652E-6
-0.073551	1.6015E-6						
1 Displacement Grid 1		29.10000	15.20000	-3.50000	0.19733	-3.6244	-2.9129E-6
-0.077611	1.6899E-6						
1 Displacement Grid 1		30.10000	15.20000	-3.50000	0.19457	-3.6244	-3.1606E-6
-0.081594	1.7766E-6						
1 Displacement Grid 1		31.10000	15.20000	-3.50000	0.19155	-3.6244	-3.4034E-6
-0.085441	1.8604E-6						
1 Displacement Grid 1		32.10000	15.20000	-3.50000	0.18842	-3.6244	-3.6362E-6
-0.089092	1.9399E-6						
1 Displacement Grid 1		33.10000	15.20000	-3.50000	0.18531	-3.6244	-3.8542E-6
-0.092491	2.0139E-6						
1 Displacement Grid 1		34.10000	15.20000	-3.50000	0.18234	-3.6244	-4.0530E-6
-0.095584	2.0812E-6						

1 Displacement Grid 1	35.10000	15.20000	-3.50000	0.17961	-3.6244	-4.2290E-6
-0.098324 2.1408E-6						
1 Displacement Grid 1	36.10000	15.20000	-3.50000	0.17722	-3.6244	-4.3794E-6
-0.10067 2.1919E-6						
1 Displacement Grid 1	37.10000	15.20000	-3.50000	0.17524	-3.6244	-4.5018E-6
-0.10258 2.2336E-6						
1 Displacement Grid 1	38.10000	15.20000	-3.50000	0.17371	-3.6244	-4.5948E-6
-0.10404 2.2654E-6						
1 Displacement Grid 1	39.10000	15.20000	-3.50000	0.17267	-3.6244	-4.6573E-6
-0.10503 2.2868E-6						
1 Displacement Grid 1	40.10000	15.20000	-3.50000	0.17215	-3.6244	-4.6887E-6
-0.10552 2.2976E-6						
1 Displacement Grid 1	41.10000	15.20000	-3.50000	0.17215	-3.6244	-4.6887E-6
-0.10552 2.2976E-6						
1 Displacement Grid 1	42.10000	15.20000	-3.50000	0.17267	-3.6244	-4.6573E-6
-0.10503 2.2868E-6						
1 Displacement Grid 1	43.10000	15.20000	-3.50000	0.17371	-3.6244	-4.5948E-6
-0.10404 2.2654E-6						
1 Displacement Grid 1	44.10000	15.20000	-3.50000	0.17524	-3.6244	-4.5018E-6
-0.10258 2.2336E-6						
1 Displacement Grid 1	45.10000	15.20000	-3.50000	0.17722	-3.6244	-4.3794E-6
-0.10067 2.1919E-6						
1 Displacement Grid 1	46.10000	15.20000	-3.50000	0.17961	-3.6244	-4.2290E-6
-0.098324 2.1408E-6						
1 Displacement Grid 1	47.10000	15.20000	-3.50000	0.18234	-3.6244	-4.0530E-6
-0.095584 2.0812E-6						
1 Displacement Grid 1	48.10000	15.20000	-3.50000	0.18531	-3.6244	-3.8542E-6
-0.092491 2.0139E-6						
1 Displacement Grid 1	49.10000	15.20000	-3.50000	0.18842	-3.6244	-3.6362E-6
-0.089092 1.9399E-6						
1 Displacement Grid 1	50.10000	15.20000	-3.50000	0.19155	-3.6244	-3.4034E-6
-0.085441 1.8604E-6						
1 Displacement Grid 1	51.10000	15.20000	-3.50000	0.19457	-3.6244	-3.1606E-6
-0.081594 1.7766E-6						
1 Displacement Grid 1	52.10000	15.20000	-3.50000	0.19733	-3.6244	-2.9129E-6
-0.077611 1.6899E-6						
1 Displacement Grid 1	53.10000	15.20000	-3.50000	0.19970	-3.6244	-2.6652E-6
-0.073551 1.6015E-6						
1 Displacement Grid 1	54.10000	15.20000	-3.50000	0.20158	-3.6244	-2.4222E-6
-0.069470 1.5126E-6						
1 Displacement Grid 1	55.10000	15.20000	-3.50000	0.20284	-3.6244	-2.1880E-6
-0.065418 1.4244E-6						
1 Displacement Grid 1	56.10000	15.20000	-3.50000	0.20343	-3.6244	-1.9658E-6
-0.061441 1.3378E-6						
1 Displacement Grid 1	57.10000	15.20000	-3.50000	0.20330	-3.6244	-1.7579E-6
-0.057577 1.2537E-6						
1 Displacement Grid 1	58.10000	15.20000	-3.50000	0.20242	-3.6244	-1.5660E-6
-0.053854 1.1727E-6						
1 Displacement Grid 1	59.10000	15.20000	-3.50000	0.20081	-3.6244	-1.3907E-6
-0.050296 1.0952E-6						
1 Displacement Grid 1	60.10000	15.20000	-3.50000	0.19849	-3.6244	-1.2319E-6
-0.046917 1.0216E-6						
1 Displacement Grid 1	61.10000	15.20000	-3.50000	0.19552	-3.6244	-1.0894E-6
-0.043728 952.17E-9						
1 Displacement Grid 1	62.10000	15.20000	-3.50000	0.19197	-3.6244	-962.19E-9
-0.040730 886.90E-9						
1 Displacement Grid 1	63.10000	15.20000	-3.50000	0.18790	-3.6244	-849.24E-9
-0.037925 825.82E-9						
1 Displacement Grid 1	64.10000	15.20000	-3.50000	0.18339	-3.6244	-749.37E-9
-0.035308 768.83E-9						
1 Displacement Grid 1	65.10000	15.20000	-3.50000	0.17852	-3.6244	-661.34E-9
-0.032873 715.81E-9						
1 Displacement Grid 1	66.10000	15.20000	-3.50000	0.17337	-3.6244	-583.90E-9
-0.030612 666.58E-9						
1 Displacement Grid 1	67.10000	15.20000	-3.50000	0.16801	-3.6244	-515.90E-9
-0.028516 620.95E-9						
1 Displacement Grid 1	68.10000	15.20000	-3.50000	0.16250	-3.6244	-456.25E-9
-0.026576 578.71E-9						
1 Displacement Grid 1	69.10000	15.20000	-3.50000	0.15690	-3.6244	-403.94E-9
-0.024781 539.63E-9						
1 Displacement Grid 1	70.10000	15.20000	-3.50000	0.15127	-3.6244	-358.08E-9

-0.023122	503.51E-9							
1 Displacement Grid 1		71.10000	15.20000	-3.50000	0.14565	-3.6244	-317.85E-9	
-0.021590	470.13E-9							
1 Displacement Grid 1		72.10000	15.20000	-3.50000	0.14008	-3.6244	-282.56E-9	
-0.020173	439.29E-9							
1 Displacement Grid 1		73.10000	15.20000	-3.50000	0.13459	-3.6244	-251.57E-9	
-0.018865	410.80E-9							
1 Displacement Grid 1		74.10000	15.20000	-3.50000	0.12921	-3.6244	-224.32E-9	
-0.017655	384.46E-9							
1 Displacement Grid 1		75.10000	15.20000	-3.50000	0.12396	-3.6244	-200.35E-9	
-0.016537	360.12E-9							
1 Displacement Grid 1		76.10000	15.20000	-3.50000	0.11885	-3.6244	-179.23E-9	
-0.015503	337.60E-9							
1 Displacement Grid 1		77.10000	15.20000	-3.50000	0.11390	-3.6244	-160.59E-9	
-0.014547	316.77E-9							
1 Displacement Grid 1		78.10000	15.20000	-3.50000	0.10911	-3.6244	-144.13E-9	
-0.013661	297.49E-9							
1 Displacement Grid 1		79.10000	15.20000	-3.50000	0.10449	-3.6244	-129.57E-9	
-0.012841	279.62E-9							
1 Displacement Grid 1		80.10000	15.20000	-3.50000	0.10005	-3.6244	-116.67E-9	
-0.012080	263.05E-9							
1 Displacement Grid 1		81.10000	15.20000	-3.50000	0.09578	-3.6244	-105.22E-9	
-0.011374	247.69E-9							
1 Displacement Grid 1		0.10000	16.20000	-3.50000	0.09812	-3.6244	-111.51E-9	
-0.011761	256.12E-9							
1 Displacement Grid 1		1.10000	16.20000	-3.50000	0.10255	-3.6244	-123.96E-9	
-0.012509	272.40E-9							
1 Displacement Grid 1		2.10000	16.20000	-3.50000	0.10716	-3.6244	-138.04E-9	
-0.013317	289.98E-9							
1 Displacement Grid 1		3.10000	16.20000	-3.50000	0.11195	-3.6244	-153.99E-9	
-0.014190	309.01E-9							
1 Displacement Grid 1		4.10000	16.20000	-3.50000	0.11693	-3.6244	-172.11E-9	
-0.015136	329.60E-9							
1 Displacement Grid 1		5.10000	16.20000	-3.50000	0.12207	-3.6244	-192.70E-9	
-0.016160	351.90E-9							
1 Displacement Grid 1		6.10000	16.20000	-3.50000	0.12737	-3.6244	-216.16E-9	
-0.017270	376.08E-9							
1 Displacement Grid 1		7.10000	16.20000	-3.50000	0.13282	-3.6244	-242.92E-9	
-0.018475	402.32E-9							
1 Displacement Grid 1		8.10000	16.20000	-3.50000	0.13839	-3.6244	-273.50E-9	
-0.019783	430.80E-9							
1 Displacement Grid 1		9.10000	16.20000	-3.50000	0.14407	-3.6244	-308.49E-9	
-0.021204	461.73E-9							
1 Displacement Grid 1		10.10000	16.20000	-3.50000	0.14981	-3.6244	-348.58E-9	
-0.022747	495.34E-9							
1 Displacement Grid 1		11.10000	16.20000	-3.50000	0.15558	-3.6244	-394.57E-9	
-0.024425	531.87E-9							
1 Displacement Grid 1		12.10000	16.20000	-3.50000	0.16133	-3.6244	-447.39E-9	
-0.026249	571.59E-9							
1 Displacement Grid 1		13.10000	16.20000	-3.50000	0.16700	-3.6244	-508.08E-9	
-0.028231	614.75E-9							
1 Displacement Grid 1		14.10000	16.20000	-3.50000	0.17253	-3.6244	-577.86E-9	
-0.030385	661.66E-9							
1 Displacement Grid 1		15.10000	16.20000	-3.50000	0.17785	-3.6244	-658.08E-9	
-0.032725	712.59E-9							
1 Displacement Grid 1		16.10000	16.20000	-3.50000	0.18287	-3.6244	-750.27E-9	
-0.035263	767.85E-9							
1 Displacement Grid 1		17.10000	16.20000	-3.50000	0.18750	-3.6244	-856.11E-9	
-0.038012	827.73E-9							
1 Displacement Grid 1		18.10000	16.20000	-3.50000	0.19164	-3.6244	-977.39E-9	
-0.040986	892.48E-9							
1 Displacement Grid 1		19.10000	16.20000	-3.50000	0.19518	-3.6244	-1.1160E-6	
-0.044195	962.34E-9							
1 Displacement Grid 1		20.10000	16.20000	-3.50000	0.19804	-3.6244	-1.2739E-6	
-0.047646	1.0375E-6							
1 Displacement Grid 1		21.10000	16.20000	-3.50000	0.20010	-3.6244	-1.4529E-6	
-0.051345	1.1180E-6							
1 Displacement Grid 1		22.10000	16.20000	-3.50000	0.20129	-3.6244	-1.6544E-6	
-0.055290	1.2039E-6							
1 Displacement Grid 1		23.10000	16.20000	-3.50000	0.20154	-3.6244	-1.8798E-6	
-0.059474	1.2950E-6							

1 Displacement Grid 1	24.10000	16.20000	-3.50000	0.20080	-3.6244	-2.1293E-6
-0.063882 1.3910E-6						
1 Displacement Grid 1	25.10000	16.20000	-3.50000	0.19908	-3.6244	-2.4024E-6
-0.068490 1.4913E-6						
1 Displacement Grid 1	26.10000	16.20000	-3.50000	0.19639	-3.6244	-2.6973E-6
-0.073262 1.5952E-6						
1 Displacement Grid 1	27.10000	16.20000	-3.50000	0.19282	-3.6244	-3.0111E-6
-0.078152 1.7017E-6						
1 Displacement Grid 1	28.10000	16.20000	-3.50000	0.18847	-3.6244	-3.3391E-6
-0.083104 1.8095E-6						
1 Displacement Grid 1	29.10000	16.20000	-3.50000	0.18350	-3.6244	-3.6756E-6
-0.088053 1.9172E-6						
1 Displacement Grid 1	30.10000	16.20000	-3.50000	0.17809	-3.6244	-4.0135E-6
-0.092924 2.0233E-6						
1 Displacement Grid 1	31.10000	16.20000	-3.50000	0.17245	-3.6244	-4.3454E-6
-0.097642 2.1260E-6						
1 Displacement Grid 1	32.10000	16.20000	-3.50000	0.16676	-3.6244	-4.6638E-6
-0.10213 2.2236E-6						
1 Displacement Grid 1	33.10000	16.20000	-3.50000	0.16124	-3.6244	-4.9616E-6
-0.10631 2.3147E-6						
1 Displacement Grid 1	34.10000	16.20000	-3.50000	0.15606	-3.6244	-5.2327E-6
-0.11011 2.3975E-6						
1 Displacement Grid 1	35.10000	16.20000	-3.50000	0.15138	-3.6244	-5.4719E-6
-0.11348 2.4709E-6						
1 Displacement Grid 1	36.10000	16.20000	-3.50000	0.14731	-3.6244	-5.6755E-6
-0.11636 2.5336E-6						
1 Displacement Grid 1	37.10000	16.20000	-3.50000	0.14397	-3.6244	-5.8407E-6
-0.11872 2.5848E-6						
1 Displacement Grid 1	38.10000	16.20000	-3.50000	0.14141	-3.6244	-5.9657E-6
-0.12051 2.6238E-6						
1 Displacement Grid 1	39.10000	16.20000	-3.50000	0.13968	-3.6244	-6.0496E-6
-0.12172 2.6501E-6						
1 Displacement Grid 1	40.10000	16.20000	-3.50000	0.13881	-3.6244	-6.0916E-6
-0.12232 2.6633E-6						
1 Displacement Grid 1	41.10000	16.20000	-3.50000	0.13881	-3.6244	-6.0916E-6
-0.12232 2.6633E-6						
1 Displacement Grid 1	42.10000	16.20000	-3.50000	0.13968	-3.6244	-6.0496E-6
-0.12172 2.6501E-6						
1 Displacement Grid 1	43.10000	16.20000	-3.50000	0.14141	-3.6244	-5.9657E-6
-0.12051 2.6238E-6						
1 Displacement Grid 1	44.10000	16.20000	-3.50000	0.14397	-3.6244	-5.8407E-6
-0.11872 2.5848E-6						
1 Displacement Grid 1	45.10000	16.20000	-3.50000	0.14731	-3.6244	-5.6755E-6
-0.11636 2.5336E-6						
1 Displacement Grid 1	46.10000	16.20000	-3.50000	0.15138	-3.6244	-5.4719E-6
-0.11348 2.4709E-6						
1 Displacement Grid 1	47.10000	16.20000	-3.50000	0.15606	-3.6244	-5.2327E-6
-0.11011 2.3975E-6						
1 Displacement Grid 1	48.10000	16.20000	-3.50000	0.16124	-3.6244	-4.9616E-6
-0.10631 2.3147E-6						
1 Displacement Grid 1	49.10000	16.20000	-3.50000	0.16676	-3.6244	-4.6638E-6
-0.10213 2.2236E-6						
1 Displacement Grid 1	50.10000	16.20000	-3.50000	0.17245	-3.6244	-4.3454E-6
-0.097642 2.1260E-6						
1 Displacement Grid 1	51.10000	16.20000	-3.50000	0.17809	-3.6244	-4.0135E-6
-0.092924 2.0233E-6						
1 Displacement Grid 1	52.10000	16.20000	-3.50000	0.18350	-3.6244	-3.6756E-6
-0.088053 1.9172E-6						
1 Displacement Grid 1	53.10000	16.20000	-3.50000	0.18847	-3.6244	-3.3391E-6
-0.083104 1.8095E-6						
1 Displacement Grid 1	54.10000	16.20000	-3.50000	0.19282	-3.6244	-3.0111E-6
-0.078152 1.7017E-6						
1 Displacement Grid 1	55.10000	16.20000	-3.50000	0.19639	-3.6244	-2.6973E-6
-0.073262 1.5952E-6						
1 Displacement Grid 1	56.10000	16.20000	-3.50000	0.19908	-3.6244	-2.4024E-6
-0.068490 1.4913E-6						
1 Displacement Grid 1	57.10000	16.20000	-3.50000	0.20080	-3.6244	-2.1293E-6
-0.063882 1.3910E-6						
1 Displacement Grid 1	58.10000	16.20000	-3.50000	0.20154	-3.6244	-1.8798E-6
-0.059474 1.2950E-6						
1 Displacement Grid 1	59.10000	16.20000	-3.50000	0.20129	-3.6244	-1.6544E-6

-0.055290	1.2039E-6						
1 Displacement Grid 1	60.10000	16.20000	-3.50000	0.20010	-3.6244	-1.4529E-6	
-0.051345	1.1180E-6						
1 Displacement Grid 1	61.10000	16.20000	-3.50000	0.19804	-3.6244	-1.2739E-6	
-0.047646	1.0375E-6						
1 Displacement Grid 1	62.10000	16.20000	-3.50000	0.19518	-3.6244	-1.1160E-6	
-0.044195	962.34E-9						
1 Displacement Grid 1	63.10000	16.20000	-3.50000	0.19164	-3.6244	-977.39E-9	
-0.040986	892.48E-9						
1 Displacement Grid 1	64.10000	16.20000	-3.50000	0.18750	-3.6244	-856.11E-9	
-0.038012	827.73E-9						
1 Displacement Grid 1	65.10000	16.20000	-3.50000	0.18287	-3.6244	-750.27E-9	
-0.035263	767.85E-9						
1 Displacement Grid 1	66.10000	16.20000	-3.50000	0.17785	-3.6244	-658.08E-9	
-0.032725	712.59E-9						
1 Displacement Grid 1	67.10000	16.20000	-3.50000	0.17253	-3.6244	-577.86E-9	
-0.030385	661.66E-9						
1 Displacement Grid 1	68.10000	16.20000	-3.50000	0.16700	-3.6244	-508.08E-9	
-0.028231	614.75E-9						
1 Displacement Grid 1	69.10000	16.20000	-3.50000	0.16133	-3.6244	-447.39E-9	
-0.026249	571.59E-9						
1 Displacement Grid 1	70.10000	16.20000	-3.50000	0.15558	-3.6244	-394.57E-9	
-0.024425	531.87E-9						
1 Displacement Grid 1	71.10000	16.20000	-3.50000	0.14981	-3.6244	-348.58E-9	
-0.022747	495.34E-9						
1 Displacement Grid 1	72.10000	16.20000	-3.50000	0.14407	-3.6244	-308.49E-9	
-0.021204	461.73E-9						
1 Displacement Grid 1	73.10000	16.20000	-3.50000	0.13839	-3.6244	-273.50E-9	
-0.019783	430.80E-9						
1 Displacement Grid 1	74.10000	16.20000	-3.50000	0.13282	-3.6244	-242.92E-9	
-0.018475	402.32E-9						
1 Displacement Grid 1	75.10000	16.20000	-3.50000	0.12737	-3.6244	-216.16E-9	
-0.017270	376.08E-9						
1 Displacement Grid 1	76.10000	16.20000	-3.50000	0.12207	-3.6244	-192.70E-9	
-0.016160	351.90E-9						
1 Displacement Grid 1	77.10000	16.20000	-3.50000	0.11693	-3.6244	-172.11E-9	
-0.015136	329.60E-9						
1 Displacement Grid 1	78.10000	16.20000	-3.50000	0.11195	-3.6244	-153.99E-9	
-0.014190	309.01E-9						
1 Displacement Grid 1	79.10000	16.20000	-3.50000	0.10716	-3.6244	-138.04E-9	
-0.013317	289.98E-9						
1 Displacement Grid 1	80.10000	16.20000	-3.50000	0.10255	-3.6244	-123.96E-9	
-0.012509	272.40E-9						
1 Displacement Grid 1	81.10000	16.20000	-3.50000	0.09812	-3.6244	-111.51E-9	
-0.011761	256.12E-9						
1 Displacement Grid 1	0.10000	17.20000	-3.50000	0.10043	-3.6244	-118.01E-9	
-0.012152	264.62E-9						
1 Displacement Grid 1	1.10000	17.20000	-3.50000	0.10502	-3.6244	-131.52E-9	
-0.012943	281.84E-9						
1 Displacement Grid 1	2.10000	17.20000	-3.50000	0.10980	-3.6244	-146.86E-9	
-0.013799	300.49E-9						
1 Displacement Grid 1	3.10000	17.20000	-3.50000	0.11477	-3.6244	-164.31E-9	
-0.014728	320.71E-9						
1 Displacement Grid 1	4.10000	17.20000	-3.50000	0.11993	-3.6244	-184.20E-9	
-0.015736	342.67E-9						
1 Displacement Grid 1	5.10000	17.20000	-3.50000	0.12526	-3.6244	-206.92E-9	
-0.016831	366.52E-9						
1 Displacement Grid 1	6.10000	17.20000	-3.50000	0.13075	-3.6244	-232.93E-9	
-0.018023	392.46E-9						
1 Displacement Grid 1	7.10000	17.20000	-3.50000	0.13638	-3.6244	-262.75E-9	
-0.019319	420.70E-9						
1 Displacement Grid 1	8.10000	17.20000	-3.50000	0.14214	-3.6244	-297.01E-9	
-0.020732	451.46E-9						
1 Displacement Grid 1	9.10000	17.20000	-3.50000	0.14798	-3.6244	-336.45E-9	
-0.022273	485.00E-9						
1 Displacement Grid 1	10.10000	17.20000	-3.50000	0.15387	-3.6244	-381.94E-9	
-0.023953	521.60E-9						
1 Displacement Grid 1	11.10000	17.20000	-3.50000	0.15976	-3.6244	-434.47E-9	
-0.025788	561.55E-9						
1 Displacement Grid 1	12.10000	17.20000	-3.50000	0.16560	-3.6244	-495.24E-9	
-0.027792	605.18E-9						

1 Displacement Grid 1	13.10000	17.20000	-3.50000	0.17130	-3.6244	-565.64E-9
-0.029981 652.85E-9						
1 Displacement Grid 1	14.10000	17.20000	-3.50000	0.17680	-3.6244	-647.25E-9
-0.032372 704.91E-9						
1 Displacement Grid 1	15.10000	17.20000	-3.50000	0.18199	-3.6244	-741.94E-9
-0.034983 761.77E-9						
1 Displacement Grid 1	16.10000	17.20000	-3.50000	0.18676	-3.6244	-851.81E-9
-0.037833 823.83E-9						
1 Displacement Grid 1	17.10000	17.20000	-3.50000	0.19101	-3.6244	-979.26E-9
-0.040941 891.49E-9						
1 Displacement Grid 1	18.10000	17.20000	-3.50000	0.19460	-3.6244	-1.1269E-6
-0.044324 965.16E-9						
1 Displacement Grid 1	19.10000	17.20000	-3.50000	0.19739	-3.6244	-1.2977E-6
-0.048001 1.0452E-6						
1 Displacement Grid 1	20.10000	17.20000	-3.50000	0.19925	-3.6244	-1.4946E-6
-0.051985 1.1319E-6						
1 Displacement Grid 1	21.10000	17.20000	-3.50000	0.20005	-3.6244	-1.7207E-6
-0.056286 1.2256E-6						
1 Displacement Grid 1	22.10000	17.20000	-3.50000	0.19968	-3.6244	-1.9787E-6
-0.060911 1.3263E-6						
1 Displacement Grid 1	23.10000	17.20000	-3.50000	0.19803	-3.6244	-2.2710E-6
-0.065855 1.4339E-6						
1 Displacement Grid 1	24.10000	17.20000	-3.50000	0.19505	-3.6244	-2.5988E-6
-0.071104 1.5482E-6						
1 Displacement Grid 1	25.10000	17.20000	-3.50000	0.19074	-3.6244	-2.9624E-6
-0.076634 1.6686E-6						
1 Displacement Grid 1	26.10000	17.20000	-3.50000	0.18514	-3.6244	-3.3598E-6
-0.082403 1.7942E-6						
1 Displacement Grid 1	27.10000	17.20000	-3.50000	0.17835	-3.6244	-3.7870E-6
-0.088355 1.9238E-6						
1 Displacement Grid 1	28.10000	17.20000	-3.50000	0.17054	-3.6244	-4.2376E-6
-0.094418 2.0558E-6						
1 Displacement Grid 1	29.10000	17.20000	-3.50000	0.16195	-3.6244	-4.7029E-6
-0.10051 2.1883E-6						
1 Displacement Grid 1	30.10000	17.20000	-3.50000	0.15283	-3.6244	-5.1724E-6
-0.10652 2.3193E-6						
1 Displacement Grid 1	31.10000	17.20000	-3.50000	0.14350	-3.6244	-5.6346E-6
-0.11236 2.4465E-6						
1 Displacement Grid 1	32.10000	17.20000	-3.50000	0.13425	-3.6244	-6.0780E-6
-0.11793 2.5676E-6						
1 Displacement Grid 1	33.10000	17.20000	-3.50000	0.12537	-3.6244	-6.4919E-6
-0.12312 2.6806E-6						
1 Displacement Grid 1	34.10000	17.20000	-3.50000	0.11713	-3.6244	-6.8671E-6
-0.12784 2.7834E-6						
1 Displacement Grid 1	35.10000	17.20000	-3.50000	0.10974	-3.6244	-7.1968E-6
-0.13202 2.8743E-6						
1 Displacement Grid 1	36.10000	17.20000	-3.50000	0.10338	-3.6244	-7.4759E-6
-0.13559 2.9520E-6						
1 Displacement Grid 1	37.10000	17.20000	-3.50000	0.09817	-3.6244	-7.7012E-6
-0.13850 3.0154E-6						
1 Displacement Grid 1	38.10000	17.20000	-3.50000	0.09420	-3.6244	-7.8710E-6
-0.14071 3.0635E-6						
1 Displacement Grid 1	39.10000	17.20000	-3.50000	0.09153	-3.6244	-7.9844E-6
-0.14220 3.0959E-6						
1 Displacement Grid 1	40.10000	17.20000	-3.50000	0.09018	-3.6244	-8.0412E-6
-0.14295 3.1122E-6						
1 Displacement Grid 1	41.10000	17.20000	-3.50000	0.09018	-3.6244	-8.0412E-6
-0.14295 3.1122E-6						
1 Displacement Grid 1	42.10000	17.20000	-3.50000	0.09153	-3.6244	-7.9844E-6
-0.14220 3.0959E-6						
1 Displacement Grid 1	43.10000	17.20000	-3.50000	0.09420	-3.6244	-7.8710E-6
-0.14071 3.0635E-6						
1 Displacement Grid 1	44.10000	17.20000	-3.50000	0.09817	-3.6244	-7.7012E-6
-0.13850 3.0154E-6						
1 Displacement Grid 1	45.10000	17.20000	-3.50000	0.10338	-3.6244	-7.4759E-6
-0.13559 2.9520E-6						
1 Displacement Grid 1	46.10000	17.20000	-3.50000	0.10974	-3.6244	-7.1968E-6
-0.13202 2.8743E-6						
1 Displacement Grid 1	47.10000	17.20000	-3.50000	0.11713	-3.6244	-6.8671E-6
-0.12784 2.7834E-6						
1 Displacement Grid 1	48.10000	17.20000	-3.50000	0.12537	-3.6244	-6.4919E-6

-0.12312	2.6806E-6							
1 Displacement Grid 1		49.10000	17.20000	-3.50000	0.13425	-3.6244	-6.0780E-6	
-0.11793	2.5676E-6							
1 Displacement Grid 1		50.10000	17.20000	-3.50000	0.14350	-3.6244	-5.6346E-6	
-0.11236	2.4465E-6							
1 Displacement Grid 1		51.10000	17.20000	-3.50000	0.15283	-3.6244	-5.1724E-6	
-0.10652	2.3193E-6							
1 Displacement Grid 1		52.10000	17.20000	-3.50000	0.16195	-3.6244	-4.7029E-6	
-0.10051	2.1883E-6							
1 Displacement Grid 1		53.10000	17.20000	-3.50000	0.17054	-3.6244	-4.2376E-6	
-0.094418	2.0558E-6							
1 Displacement Grid 1		54.10000	17.20000	-3.50000	0.17835	-3.6244	-3.7870E-6	
-0.088355	1.9238E-6							
1 Displacement Grid 1		55.10000	17.20000	-3.50000	0.18514	-3.6244	-3.3598E-6	
-0.082403	1.7942E-6							
1 Displacement Grid 1		56.10000	17.20000	-3.50000	0.19074	-3.6244	-2.9624E-6	
-0.076634	1.6686E-6							
1 Displacement Grid 1		57.10000	17.20000	-3.50000	0.19505	-3.6244	-2.5988E-6	
-0.071104	1.5482E-6							
1 Displacement Grid 1		58.10000	17.20000	-3.50000	0.19803	-3.6244	-2.2710E-6	
-0.065855	1.4339E-6							
1 Displacement Grid 1		59.10000	17.20000	-3.50000	0.19968	-3.6244	-1.9787E-6	
-0.060911	1.3263E-6							
1 Displacement Grid 1		60.10000	17.20000	-3.50000	0.20005	-3.6244	-1.7207E-6	
-0.056286	1.2256E-6							
1 Displacement Grid 1		61.10000	17.20000	-3.50000	0.19925	-3.6244	-1.4946E-6	
-0.051985	1.1319E-6							
1 Displacement Grid 1		62.10000	17.20000	-3.50000	0.19739	-3.6244	-1.2977E-6	
-0.048001	1.0452E-6							
1 Displacement Grid 1		63.10000	17.20000	-3.50000	0.19460	-3.6244	-1.1269E-6	
-0.044324	965.16E-9							
1 Displacement Grid 1		64.10000	17.20000	-3.50000	0.19101	-3.6244	-979.26E-9	
-0.040941	891.49E-9							
1 Displacement Grid 1		65.10000	17.20000	-3.50000	0.18676	-3.6244	-851.81E-9	
-0.037833	823.83E-9							
1 Displacement Grid 1		66.10000	17.20000	-3.50000	0.18199	-3.6244	-741.94E-9	
-0.034983	761.77E-9							
1 Displacement Grid 1		67.10000	17.20000	-3.50000	0.17680	-3.6244	-647.25E-9	
-0.032372	704.91E-9							
1 Displacement Grid 1		68.10000	17.20000	-3.50000	0.17130	-3.6244	-565.64E-9	
-0.029981	652.85E-9							
1 Displacement Grid 1		69.10000	17.20000	-3.50000	0.16560	-3.6244	-495.24E-9	
-0.027792	605.18E-9							
1 Displacement Grid 1		70.10000	17.20000	-3.50000	0.15976	-3.6244	-434.47E-9	
-0.025788	561.55E-9							
1 Displacement Grid 1		71.10000	17.20000	-3.50000	0.15387	-3.6244	-381.94E-9	
-0.023953	521.60E-9							
1 Displacement Grid 1		72.10000	17.20000	-3.50000	0.14798	-3.6244	-336.45E-9	
-0.022273	485.00E-9							
1 Displacement Grid 1		73.10000	17.20000	-3.50000	0.14214	-3.6244	-297.01E-9	
-0.020732	451.46E-9							
1 Displacement Grid 1		74.10000	17.20000	-3.50000	0.13638	-3.6244	-262.75E-9	
-0.019319	420.70E-9							
1 Displacement Grid 1		75.10000	17.20000	-3.50000	0.13075	-3.6244	-232.93E-9	
-0.018023	392.46E-9							
1 Displacement Grid 1		76.10000	17.20000	-3.50000	0.12526	-3.6244	-206.92E-9	
-0.016831	366.52E-9							
1 Displacement Grid 1		77.10000	17.20000	-3.50000	0.11993	-3.6244	-184.20E-9	
-0.015736	342.67E-9							
1 Displacement Grid 1		78.10000	17.20000	-3.50000	0.11477	-3.6244	-164.31E-9	
-0.014728	320.71E-9							
1 Displacement Grid 1		79.10000	17.20000	-3.50000	0.10980	-3.6244	-146.86E-9	
-0.013799	300.49E-9							
1 Displacement Grid 1		80.10000	17.20000	-3.50000	0.10502	-3.6244	-131.52E-9	
-0.012943	281.84E-9							
1 Displacement Grid 1		81.10000	17.20000	-3.50000	0.10043	-3.6244	-118.01E-9	
-0.012152	264.62E-9							
1 Displacement Grid 1		0.10000	18.20000	-3.50000	0.10271	-3.6244	-124.70E-9	
-0.012544	273.16E-9							
1 Displacement Grid 1		1.10000	18.20000	-3.50000	0.10746	-3.6244	-139.33E-9	
-0.013379	291.35E-9							



1 Displacement Grid 1	2.10000	18.20000	-3.50000	0.11240	-3.6244	-156.01E-9
-0.014286 311.10E-9						
1 Displacement Grid 1	3.10000	18.20000	-3.50000	0.11755	-3.6244	-175.05E-9
-0.015272 332.57E-9						
1 Displacement Grid 1	4.10000	18.20000	-3.50000	0.12288	-3.6244	-196.85E-9
-0.016345 355.94E-9						
1 Displacement Grid 1	5.10000	18.20000	-3.50000	0.12839	-3.6244	-221.86E-9
-0.017515 381.41E-9						
1 Displacement Grid 1	6.10000	18.20000	-3.50000	0.13407	-3.6244	-250.63E-9
-0.018791 409.19E-9						
1 Displacement Grid 1	7.10000	18.20000	-3.50000	0.13988	-3.6244	-283.80E-9
-0.020185 439.54E-9						
1 Displacement Grid 1	8.10000	18.20000	-3.50000	0.14580	-3.6244	-322.12E-9
-0.021709 472.73E-9						
1 Displacement Grid 1	9.10000	18.20000	-3.50000	0.15180	-3.6244	-366.50E-9
-0.023377 509.06E-9						
1 Displacement Grid 1	10.10000	18.20000	-3.50000	0.15782	-3.6244	-418.01E-9
-0.025205 548.86E-9						
1 Displacement Grid 1	11.10000	18.20000	-3.50000	0.16380	-3.6244	-477.93E-9
-0.027209 592.50E-9						
1 Displacement Grid 1	12.10000	18.20000	-3.50000	0.16968	-3.6244	-547.77E-9
-0.029409 640.40E-9						
1 Displacement Grid 1	13.10000	18.20000	-3.50000	0.17536	-3.6244	-629.33E-9
-0.031824 692.98E-9						
1 Displacement Grid 1	14.10000	18.20000	-3.50000	0.18074	-3.6244	-724.74E-9
-0.034477 750.74E-9						
1 Displacement Grid 1	15.10000	18.20000	-3.50000	0.18570	-3.6244	-836.49E-9
-0.037391 814.20E-9						
1 Displacement Grid 1	16.10000	18.20000	-3.50000	0.19011	-3.6244	-967.51E-9
-0.040592 883.89E-9						
1 Displacement Grid 1	17.10000	18.20000	-3.50000	0.19380	-3.6244	-1.1212E-6
-0.044106 960.40E-9						
1 Displacement Grid 1	18.10000	18.20000	-3.50000	0.19662	-3.6244	-1.3014E-6
-0.047959 1.0443E-6						
1 Displacement Grid 1	19.10000	18.20000	-3.50000	0.19837	-3.6244	-1.5125E-6
-0.052178 1.1362E-6						
1 Displacement Grid 1	20.10000	18.20000	-3.50000	0.19888	-3.6244	-1.7592E-6
-0.056787 1.2365E-6						
1 Displacement Grid 1	21.10000	18.20000	-3.50000	0.19797	-3.6244	-2.0465E-6
-0.061805 1.3458E-6						
1 Displacement Grid 1	22.10000	18.20000	-3.50000	0.19547	-3.6244	-2.3793E-6
-0.067248 1.4643E-6						
1 Displacement Grid 1	23.10000	18.20000	-3.50000	0.19125	-3.6244	-2.7622E-6
-0.073119 1.5921E-6						
1 Displacement Grid 1	24.10000	18.20000	-3.50000	0.18522	-3.6244	-3.1983E-6
-0.079409 1.7290E-6						
1 Displacement Grid 1	25.10000	18.20000	-3.50000	0.17736	-3.6244	-3.6892E-6
-0.086093 1.8745E-6						
1 Displacement Grid 1	26.10000	18.20000	-3.50000	0.16774	-3.6244	-4.2334E-6
-0.093125 2.0276E-6						
1 Displacement Grid 1	27.10000	18.20000	-3.50000	0.15650	-3.6244	-4.8259E-6
-0.10044 2.1868E-6						
1 Displacement Grid 1	28.10000	18.20000	-3.50000	0.14390	-3.6244	-5.4575E-6
-0.10793 2.3500E-6						
1 Displacement Grid 1	29.10000	18.20000	-3.50000	0.13026	-3.6244	-6.1150E-6
-0.11551 2.5149E-6						
1 Displacement Grid 1	30.10000	18.20000	-3.50000	0.11599	-3.6244	-6.7818E-6
-0.12302 2.6785E-6						
1 Displacement Grid 1	31.10000	18.20000	-3.50000	0.10153	-3.6244	-7.4397E-6
-0.13034 2.8377E-6						
1 Displacement Grid 1	32.10000	18.20000	-3.50000	0.08732	-3.6244	-8.0700E-6
-0.13732 2.9897E-6						
1 Displacement Grid 1	33.10000	18.20000	-3.50000	0.07381	-3.6244	-8.6563E-6
-0.14382 3.1313E-6						
1 Displacement Grid 1	34.10000	18.20000	-3.50000	0.06135	-3.6244	-9.1850E-6
-0.14974 3.2601E-6						
1 Displacement Grid 1	35.10000	18.20000	-3.50000	0.05025	-3.6244	-9.6463E-6
-0.15496 3.3738E-6						
1 Displacement Grid 1	36.10000	18.20000	-3.50000	0.04075	-3.6244	-10.034E-6
-0.15942 3.4708E-6						
1 Displacement Grid 1	37.10000	18.20000	-3.50000	0.03301	-3.6244	-10.345E-6

-0.16304	3.5496E-6						
1 Displacement Grid 1		38.10000	18.20000	-3.50000	0.02714	-3.6244	-10.578E-6
-0.16579	3.6095E-6						
1 Displacement Grid 1		39.10000	18.20000	-3.50000	0.02320	-3.6244	-10.732E-6
-0.16764	3.6497E-6						
1 Displacement Grid 1		40.10000	18.20000	-3.50000	0.02122	-3.6244	-10.809E-6
-0.16856	3.6699E-6						
1 Displacement Grid 1		41.10000	18.20000	-3.50000	0.02122	-3.6244	-10.809E-6
-0.16856	3.6699E-6						
1 Displacement Grid 1		42.10000	18.20000	-3.50000	0.02320	-3.6244	-10.732E-6
-0.16764	3.6497E-6						
1 Displacement Grid 1		43.10000	18.20000	-3.50000	0.02714	-3.6244	-10.578E-6
-0.16579	3.6095E-6						
1 Displacement Grid 1		44.10000	18.20000	-3.50000	0.03301	-3.6244	-10.345E-6
-0.16304	3.5496E-6						
1 Displacement Grid 1		45.10000	18.20000	-3.50000	0.04075	-3.6244	-10.034E-6
-0.15942	3.4708E-6						
1 Displacement Grid 1		46.10000	18.20000	-3.50000	0.05025	-3.6244	-9.6463E-6
-0.15496	3.3738E-6						
1 Displacement Grid 1		47.10000	18.20000	-3.50000	0.06135	-3.6244	-9.1850E-6
-0.14974	3.2601E-6						
1 Displacement Grid 1		48.10000	18.20000	-3.50000	0.07381	-3.6244	-8.6563E-6
-0.14382	3.1313E-6						
1 Displacement Grid 1		49.10000	18.20000	-3.50000	0.08732	-3.6244	-8.0700E-6
-0.13732	2.9897E-6						
1 Displacement Grid 1		50.10000	18.20000	-3.50000	0.10153	-3.6244	-7.4397E-6
-0.13034	2.8377E-6						
1 Displacement Grid 1		51.10000	18.20000	-3.50000	0.11599	-3.6244	-6.7818E-6
-0.12302	2.6785E-6						
1 Displacement Grid 1		52.10000	18.20000	-3.50000	0.13026	-3.6244	-6.1150E-6
-0.11551	2.5149E-6						
1 Displacement Grid 1		53.10000	18.20000	-3.50000	0.14390	-3.6244	-5.4575E-6
-0.10793	2.3500E-6						
1 Displacement Grid 1		54.10000	18.20000	-3.50000	0.15650	-3.6244	-4.8259E-6
-0.10044	2.1868E-6						
1 Displacement Grid 1		55.10000	18.20000	-3.50000	0.16774	-3.6244	-4.2334E-6
-0.093125	2.0276E-6						
1 Displacement Grid 1		56.10000	18.20000	-3.50000	0.17736	-3.6244	-3.6892E-6
-0.086093	1.8745E-6						
1 Displacement Grid 1		57.10000	18.20000	-3.50000	0.18522	-3.6244	-3.1983E-6
-0.079409	1.7290E-6						
1 Displacement Grid 1		58.10000	18.20000	-3.50000	0.19125	-3.6244	-2.7622E-6
-0.073119	1.5921E-6						
1 Displacement Grid 1		59.10000	18.20000	-3.50000	0.19547	-3.6244	-2.3793E-6
-0.067248	1.4643E-6						
1 Displacement Grid 1		60.10000	18.20000	-3.50000	0.19797	-3.6244	-2.0465E-6
-0.061805	1.3458E-6						
1 Displacement Grid 1		61.10000	18.20000	-3.50000	0.19888	-3.6244	-1.7592E-6
-0.056787	1.2365E-6						
1 Displacement Grid 1		62.10000	18.20000	-3.50000	0.19837	-3.6244	-1.5125E-6
-0.052178	1.1362E-6						
1 Displacement Grid 1		63.10000	18.20000	-3.50000	0.19662	-3.6244	-1.3014E-6
-0.047959	1.0443E-6						
1 Displacement Grid 1		64.10000	18.20000	-3.50000	0.19380	-3.6244	-1.1212E-6
-0.044106	960.40E-9						
1 Displacement Grid 1		65.10000	18.20000	-3.50000	0.19011	-3.6244	-967.51E-9
-0.040592	883.89E-9						
1 Displacement Grid 1		66.10000	18.20000	-3.50000	0.18570	-3.6244	-836.49E-9
-0.037391	814.20E-9						
1 Displacement Grid 1		67.10000	18.20000	-3.50000	0.18074	-3.6244	-724.74E-9
-0.034477	750.74E-9						
1 Displacement Grid 1		68.10000	18.20000	-3.50000	0.17536	-3.6244	-629.33E-9
-0.031824	692.98E-9						
1 Displacement Grid 1		69.10000	18.20000	-3.50000	0.16968	-3.6244	-547.77E-9
-0.029409	640.40E-9						
1 Displacement Grid 1		70.10000	18.20000	-3.50000	0.16380	-3.6244	-477.93E-9
-0.027209	592.50E-9						
1 Displacement Grid 1		71.10000	18.20000	-3.50000	0.15782	-3.6244	-418.01E-9
-0.025205	548.86E-9						
1 Displacement Grid 1		72.10000	18.20000	-3.50000	0.15180	-3.6244	-366.50E-9
-0.023377	509.06E-9						

1 Displacement Grid 1	73.10000	18.20000	-3.50000	0.14580	-3.6244	-322.12E-9
-0.021709 472.73E-9						
1 Displacement Grid 1	74.10000	18.20000	-3.50000	0.13988	-3.6244	-283.80E-9
-0.020185 439.54E-9						
1 Displacement Grid 1	75.10000	18.20000	-3.50000	0.13407	-3.6244	-250.63E-9
-0.018791 409.19E-9						
1 Displacement Grid 1	76.10000	18.20000	-3.50000	0.12839	-3.6244	-221.86E-9
-0.017515 381.41E-9						
1 Displacement Grid 1	77.10000	18.20000	-3.50000	0.12288	-3.6244	-196.85E-9
-0.016345 355.94E-9						
1 Displacement Grid 1	78.10000	18.20000	-3.50000	0.11755	-3.6244	-175.05E-9
-0.015272 332.57E-9						
1 Displacement Grid 1	79.10000	18.20000	-3.50000	0.11240	-3.6244	-156.01E-9
-0.014286 311.10E-9						
1 Displacement Grid 1	80.10000	18.20000	-3.50000	0.10746	-3.6244	-139.33E-9
-0.013379 291.35E-9						
1 Displacement Grid 1	81.10000	18.20000	-3.50000	0.10271	-3.6244	-124.70E-9
-0.012544 273.16E-9						
1 Displacement Grid 1	0.10000	19.20000	-3.50000	0.10494	-3.6244	-131.56E-9
-0.012937 281.71E-9						
1 Displacement Grid 1	1.10000	19.20000	-3.50000	0.10985	-3.6244	-147.37E-9
-0.013817 300.89E-9						
1 Displacement Grid 1	2.10000	19.20000	-3.50000	0.11496	-3.6244	-165.45E-9
-0.014776 321.76E-9						
1 Displacement Grid 1	3.10000	19.20000	-3.50000	0.12027	-3.6244	-186.18E-9
-0.015821 344.52E-9						
1 Displacement Grid 1	4.10000	19.20000	-3.50000	0.12578	-3.6244	-210.01E-9
-0.016961 369.35E-9						
1 Displacement Grid 1	5.10000	19.20000	-3.50000	0.13147	-3.6244	-237.48E-9
-0.018208 396.50E-9						
1 Displacement Grid 1	6.10000	19.20000	-3.50000	0.13731	-3.6244	-269.23E-9
-0.019573 426.22E-9						
1 Displacement Grid 1	7.10000	19.20000	-3.50000	0.14329	-3.6244	-306.03E-9
-0.021069 458.79E-9						
1 Displacement Grid 1	8.10000	19.20000	-3.50000	0.14937	-3.6244	-348.79E-9
-0.022710 494.54E-9						
1 Displacement Grid 1	9.10000	19.20000	-3.50000	0.15550	-3.6244	-398.61E-9
-0.024514 533.82E-9						
1 Displacement Grid 1	10.10000	19.20000	-3.50000	0.16162	-3.6244	-456.83E-9
-0.026499 577.04E-9						
1 Displacement Grid 1	11.10000	19.20000	-3.50000	0.16766	-3.6244	-525.03E-9
-0.028686 624.65E-9						
1 Displacement Grid 1	12.10000	19.20000	-3.50000	0.17353	-3.6244	-605.16E-9
-0.031097 677.16E-9						
1 Displacement Grid 1	13.10000	19.20000	-3.50000	0.17912	-3.6244	-699.52E-9
-0.033759 735.12E-9						
1 Displacement Grid 1	14.10000	19.20000	-3.50000	0.18430	-3.6244	-810.93E-9
-0.036700 799.14E-9						
1 Displacement Grid 1	15.10000	19.20000	-3.50000	0.18892	-3.6244	-942.74E-9
-0.039950 869.91E-9						
1 Displacement Grid 1	16.10000	19.20000	-3.50000	0.19281	-3.6244	-1.0990E-6
-0.043544 948.17E-9						
1 Displacement Grid 1	17.10000	19.20000	-3.50000	0.19575	-3.6244	-1.2844E-6
-0.047518 1.0347E-6						
1 Displacement Grid 1	18.10000	19.20000	-3.50000	0.19753	-3.6244	-1.5047E-6
-0.051909 1.1303E-6						
1 Displacement Grid 1	19.10000	19.20000	-3.50000	0.19790	-3.6244	-1.7663E-6
-0.056757 1.2358E-6						
1 Displacement Grid 1	20.10000	19.20000	-3.50000	0.19662	-3.6244	-2.0767E-6
-0.062099 1.3522E-6						
1 Displacement Grid 1	21.10000	19.20000	-3.50000	0.19344	-3.6244	-2.4440E-6
-0.067972 1.4800E-6						
1 Displacement Grid 1	22.10000	19.20000	-3.50000	0.18811	-3.6244	-2.8768E-6
-0.074402 1.6200E-6						
1 Displacement Grid 1	23.10000	19.20000	-3.50000	0.18044	-3.6244	-3.3835E-6
-0.081409 1.7726E-6						
1 Displacement Grid 1	24.10000	19.20000	-3.50000	0.17030	-3.6244	-3.9712E-6
-0.088995 1.9377E-6						
1 Displacement Grid 1	25.10000	19.20000	-3.50000	0.15765	-3.6244	-4.6445E-6
-0.097138 2.1150E-6						
1 Displacement Grid 1	26.10000	19.20000	-3.50000	0.14255	-3.6244	-5.4038E-6

-0.10579	2.3033E-6						
1 Displacement Grid 1	27.10000	19.20000	-3.50000	0.12521	-3.6244	-6.2432E-6	
-0.11487	2.5009E-6						
1 Displacement Grid 1	28.10000	19.20000	-3.50000	0.10598	-3.6244	-7.1498E-6	
-0.12425	2.7052E-6						
1 Displacement Grid 1	29.10000	19.20000	-3.50000	0.08535	-3.6244	-8.1026E-6	
-0.13379	2.9128E-6						
1 Displacement Grid 1	30.10000	19.20000	-3.50000	0.06393	-3.6244	-9.0747E-6	
-0.14330	3.1198E-6						
1 Displacement Grid 1	31.10000	19.20000	-3.50000	0.04235	-3.6244	-10.035E-6	
-0.15258	3.3219E-6						
1 Displacement Grid 1	32.10000	19.20000	-3.50000	0.02129	-3.6244	-10.954E-6	
-0.16144	3.5148E-6						
1 Displacement Grid 1	33.10000	19.20000	-3.50000	0.00138	-3.6244	-11.803E-6	
-0.16970	3.6945E-6						
1 Displacement Grid 1	34.10000	19.20000	-3.50000	-0.01687	-3.6244	-12.563E-6	
-0.17719	3.8575E-6						
1 Displacement Grid 1	35.10000	19.20000	-3.50000	-0.03302	-3.6244	-13.220E-6	
-0.18378	4.0011E-6						
1 Displacement Grid 1	36.10000	19.20000	-3.50000	-0.04677	-3.6244	-13.766E-6	
-0.18939	4.1231E-6						
1 Displacement Grid 1	37.10000	19.20000	-3.50000	-0.05791	-3.6244	-14.199E-6	
-0.19393	4.2220E-6						
1 Displacement Grid 1	38.10000	19.20000	-3.50000	-0.06633	-3.6244	-14.521E-6	
-0.19737	4.2968E-6						
1 Displacement Grid 1	39.10000	19.20000	-3.50000	-0.07197	-3.6244	-14.734E-6	
-0.19967	4.3470E-6						
1 Displacement Grid 1	40.10000	19.20000	-3.50000	-0.07479	-3.6244	-14.840E-6	
-0.20083	4.3721E-6						
1 Displacement Grid 1	41.10000	19.20000	-3.50000	-0.07479	-3.6244	-14.840E-6	
-0.20083	4.3721E-6						
1 Displacement Grid 1	42.10000	19.20000	-3.50000	-0.07197	-3.6244	-14.734E-6	
-0.19967	4.3470E-6						
1 Displacement Grid 1	43.10000	19.20000	-3.50000	-0.06633	-3.6244	-14.521E-6	
-0.19737	4.2968E-6						
1 Displacement Grid 1	44.10000	19.20000	-3.50000	-0.05791	-3.6244	-14.199E-6	
-0.19393	4.2220E-6						
1 Displacement Grid 1	45.10000	19.20000	-3.50000	-0.04677	-3.6244	-13.766E-6	
-0.18939	4.1231E-6						
1 Displacement Grid 1	46.10000	19.20000	-3.50000	-0.03302	-3.6244	-13.220E-6	
-0.18378	4.0011E-6						
1 Displacement Grid 1	47.10000	19.20000	-3.50000	-0.01687	-3.6244	-12.563E-6	
-0.17719	3.8575E-6						
1 Displacement Grid 1	48.10000	19.20000	-3.50000	0.00138	-3.6244	-11.803E-6	
-0.16970	3.6945E-6						
1 Displacement Grid 1	49.10000	19.20000	-3.50000	0.02129	-3.6244	-10.954E-6	
-0.16144	3.5148E-6						
1 Displacement Grid 1	50.10000	19.20000	-3.50000	0.04235	-3.6244	-10.035E-6	
-0.15258	3.3219E-6						
1 Displacement Grid 1	51.10000	19.20000	-3.50000	0.06393	-3.6244	-9.0747E-6	
-0.14330	3.1198E-6						
1 Displacement Grid 1	52.10000	19.20000	-3.50000	0.08535	-3.6244	-8.1026E-6	
-0.13379	2.9128E-6						
1 Displacement Grid 1	53.10000	19.20000	-3.50000	0.10598	-3.6244	-7.1498E-6	
-0.12425	2.7052E-6						
1 Displacement Grid 1	54.10000	19.20000	-3.50000	0.12521	-3.6244	-6.2432E-6	
-0.11487	2.5009E-6						
1 Displacement Grid 1	55.10000	19.20000	-3.50000	0.14255	-3.6244	-5.4038E-6	
-0.10579	2.3033E-6						
1 Displacement Grid 1	56.10000	19.20000	-3.50000	0.15765	-3.6244	-4.6445E-6	
-0.097138	2.1150E-6						
1 Displacement Grid 1	57.10000	19.20000	-3.50000	0.17030	-3.6244	-3.9712E-6	
-0.088995	1.9377E-6						
1 Displacement Grid 1	58.10000	19.20000	-3.50000	0.18044	-3.6244	-3.3835E-6	
-0.081409	1.7726E-6						
1 Displacement Grid 1	59.10000	19.20000	-3.50000	0.18811	-3.6244	-2.8768E-6	
-0.074402	1.6200E-6						
1 Displacement Grid 1	60.10000	19.20000	-3.50000	0.19344	-3.6244	-2.4440E-6	
-0.067972	1.4800E-6						
1 Displacement Grid 1	61.10000	19.20000	-3.50000	0.19662	-3.6244	-2.0767E-6	
-0.062099	1.3522E-6						

1 Displacement Grid 1	62.10000	19.20000	-3.50000	0.19790	-3.6244	-1.7663E-6
-0.056757 1.2358E-6						
1 Displacement Grid 1	63.10000	19.20000	-3.50000	0.19753	-3.6244	-1.5047E-6
-0.051909 1.1303E-6						
1 Displacement Grid 1	64.10000	19.20000	-3.50000	0.19575	-3.6244	-1.2844E-6
-0.047518 1.0347E-6						
1 Displacement Grid 1	65.10000	19.20000	-3.50000	0.19281	-3.6244	-1.0990E-6
-0.043544 948.17E-9						
1 Displacement Grid 1	66.10000	19.20000	-3.50000	0.18892	-3.6244	-942.74E-9
-0.039950 869.91E-9						
1 Displacement Grid 1	67.10000	19.20000	-3.50000	0.18430	-3.6244	-810.93E-9
-0.036700 799.14E-9						
1 Displacement Grid 1	68.10000	19.20000	-3.50000	0.17912	-3.6244	-699.52E-9
-0.033759 735.12E-9						
1 Displacement Grid 1	69.10000	19.20000	-3.50000	0.17353	-3.6244	-605.16E-9
-0.031097 677.16E-9						
1 Displacement Grid 1	70.10000	19.20000	-3.50000	0.16766	-3.6244	-525.03E-9
-0.028686 624.65E-9						
1 Displacement Grid 1	71.10000	19.20000	-3.50000	0.16162	-3.6244	-456.83E-9
-0.026499 577.04E-9						
1 Displacement Grid 1	72.10000	19.20000	-3.50000	0.15550	-3.6244	-398.61E-9
-0.024514 533.82E-9						
1 Displacement Grid 1	73.10000	19.20000	-3.50000	0.14937	-3.6244	-348.79E-9
-0.022710 494.54E-9						
1 Displacement Grid 1	74.10000	19.20000	-3.50000	0.14329	-3.6244	-306.03E-9
-0.021069 458.79E-9						
1 Displacement Grid 1	75.10000	19.20000	-3.50000	0.13731	-3.6244	-269.23E-9
-0.019573 426.22E-9						
1 Displacement Grid 1	76.10000	19.20000	-3.50000	0.13147	-3.6244	-237.48E-9
-0.018208 396.50E-9						
1 Displacement Grid 1	77.10000	19.20000	-3.50000	0.12578	-3.6244	-210.01E-9
-0.016961 369.35E-9						
1 Displacement Grid 1	78.10000	19.20000	-3.50000	0.12027	-3.6244	-186.18E-9
-0.015821 344.52E-9						
1 Displacement Grid 1	79.10000	19.20000	-3.50000	0.11496	-3.6244	-165.45E-9
-0.014776 321.76E-9						
1 Displacement Grid 1	80.10000	19.20000	-3.50000	0.10985	-3.6244	-147.37E-9
-0.013817 300.89E-9						
1 Displacement Grid 1	81.10000	19.20000	-3.50000	0.10494	-3.6244	-131.56E-9
-0.012937 281.71E-9						
1 Displacement Grid 1	0.10000	20.20000	-3.50000	0.10712	-3.6244	-138.55E-9
-0.013327 290.22E-9						
1 Displacement Grid 1	1.10000	20.20000	-3.50000	0.11218	-3.6244	-155.58E-9
-0.014254 310.41E-9						
1 Displacement Grid 1	2.10000	20.20000	-3.50000	0.11745	-3.6244	-175.13E-9
-0.015266 332.43E-9						
1 Displacement Grid 1	3.10000	20.20000	-3.50000	0.12293	-3.6244	-197.64E-9
-0.016371 356.50E-9						
1 Displacement Grid 1	4.10000	20.20000	-3.50000	0.12861	-3.6244	-223.63E-9
-0.017581 382.86E-9						
1 Displacement Grid 1	5.10000	20.20000	-3.50000	0.13446	-3.6244	-253.72E-9
-0.018908 411.74E-9						
1 Displacement Grid 1	6.10000	20.20000	-3.50000	0.14047	-3.6244	-288.67E-9
-0.020365 443.46E-9						
1 Displacement Grid 1	7.10000	20.20000	-3.50000	0.14661	-3.6244	-329.38E-9
-0.021967 478.35E-9						
1 Displacement Grid 1	8.10000	20.20000	-3.50000	0.15282	-3.6244	-376.96E-9
-0.023732 516.78E-9						
1 Displacement Grid 1	9.10000	20.20000	-3.50000	0.15906	-3.6244	-432.75E-9
-0.025679 559.18E-9						
1 Displacement Grid 1	10.10000	20.20000	-3.50000	0.16525	-3.6244	-498.37E-9
-0.027831 606.04E-9						
1 Displacement Grid 1	11.10000	20.20000	-3.50000	0.17131	-3.6244	-575.82E-9
-0.030212 657.89E-9						
1 Displacement Grid 1	12.10000	20.20000	-3.50000	0.17712	-3.6244	-667.53E-9
-0.032852 715.36E-9						
1 Displacement Grid 1	13.10000	20.20000	-3.50000	0.18255	-3.6244	-776.49E-9
-0.035781 779.15E-9						
1 Displacement Grid 1	14.10000	20.20000	-3.50000	0.18744	-3.6244	-906.35E-9
-0.039037 850.04E-9						
1 Displacement Grid 1	15.10000	20.20000	-3.50000	0.19158	-3.6244	-1.0616E-6

-0.042659	928.89E-9						
1 Displacement Grid 1		16.10000	20.20000	-3.50000	0.19476	-3.6244	-1.2477E-6
-0.046691	1.0167E-6						
1 Displacement Grid 1		17.10000	20.20000	-3.50000	0.19672	-3.6244	-1.4715E-6
-0.051184	1.1145E-6						
1 Displacement Grid 1		18.10000	20.20000	-3.50000	0.19716	-3.6244	-1.7409E-6
-0.056189	1.2235E-6						
1 Displacement Grid 1		19.10000	20.20000	-3.50000	0.19575	-3.6244	-2.0659E-6
-0.061765	1.3449E-6						
1 Displacement Grid 1		20.10000	20.20000	-3.50000	0.19215	-3.6244	-2.4578E-6
-0.067968	1.4799E-6						
1 Displacement Grid 1		21.10000	20.20000	-3.50000	0.18600	-3.6244	-2.9299E-6
-0.074858	1.6299E-6						
1 Displacement Grid 1		22.10000	20.20000	-3.50000	0.17698	-3.6244	-3.4971E-6
-0.082485	1.7960E-6						
1 Displacement Grid 1		23.10000	20.20000	-3.50000	0.16477	-3.6244	-4.1748E-6
-0.090893	1.9790E-6						
1 Displacement Grid 1		24.10000	20.20000	-3.50000	0.14917	-3.6244	-4.9777E-6
-0.10010	2.1795E-6						
1 Displacement Grid 1		25.10000	20.20000	-3.50000	0.13007	-3.6244	-5.9175E-6
-0.11011	2.3974E-6						
1 Displacement Grid 1		26.10000	20.20000	-3.50000	0.10754	-3.6244	-6.9995E-6
-0.12087	2.6315E-6						
1 Displacement Grid 1		27.10000	20.20000	-3.50000	0.08185	-3.6244	-8.2187E-6
-0.13228	2.8799E-6						
1 Displacement Grid 1		28.10000	20.20000	-3.50000	0.05351	-3.6244	-9.5568E-6
-0.14418	3.1390E-6						
1 Displacement Grid 1		29.10000	20.20000	-3.50000	0.02322	-3.6244	-10.980E-6
-0.15637	3.4044E-6						
1 Displacement Grid 1		30.10000	20.20000	-3.50000	-0.00813	-3.6244	-12.442E-6
-0.16859	3.6704E-6						
1 Displacement Grid 1		31.10000	20.20000	-3.50000	-0.03957	-3.6244	-13.889E-6
-0.18056	3.9308E-6						
1 Displacement Grid 1		32.10000	20.20000	-3.50000	-0.07011	-3.6244	-15.268E-6
-0.19198	4.1793E-6						
1 Displacement Grid 1		33.10000	20.20000	-3.50000	-0.09883	-3.6244	-16.531E-6
-0.20259	4.4104E-6						
1 Displacement Grid 1		34.10000	20.20000	-3.50000	-0.12499	-3.6244	-17.649E-6
-0.21219	4.6193E-6						
1 Displacement Grid 1		35.10000	20.20000	-3.50000	-0.14799	-3.6244	-18.601E-6
-0.22060	4.8024E-6						
1 Displacement Grid 1		36.10000	20.20000	-3.50000	-0.16746	-3.6244	-19.382E-6
-0.22771	4.9572E-6						
1 Displacement Grid 1		37.10000	20.20000	-3.50000	-0.18315	-3.6244	-19.994E-6
-0.23345	5.0821E-6						
1 Displacement Grid 1		38.10000	20.20000	-3.50000	-0.19495	-3.6244	-20.444E-6
-0.23777	5.1762E-6						
1 Displacement Grid 1		39.10000	20.20000	-3.50000	-0.20281	-3.6244	-20.739E-6
-0.24066	5.2390E-6						
1 Displacement Grid 1		40.10000	20.20000	-3.50000	-0.20674	-3.6244	-20.884E-6
-0.24210	5.2705E-6						
1 Displacement Grid 1		41.10000	20.20000	-3.50000	-0.20674	-3.6244	-20.884E-6
-0.24210	5.2705E-6						
1 Displacement Grid 1		42.10000	20.20000	-3.50000	-0.20281	-3.6244	-20.739E-6
-0.24066	5.2390E-6						
1 Displacement Grid 1		43.10000	20.20000	-3.50000	-0.19495	-3.6244	-20.444E-6
-0.23777	5.1762E-6						
1 Displacement Grid 1		44.10000	20.20000	-3.50000	-0.18315	-3.6244	-19.994E-6
-0.23345	5.0821E-6						
1 Displacement Grid 1		45.10000	20.20000	-3.50000	-0.16746	-3.6244	-19.382E-6
-0.22771	4.9572E-6						
1 Displacement Grid 1		46.10000	20.20000	-3.50000	-0.14799	-3.6244	-18.601E-6
-0.22060	4.8024E-6						
1 Displacement Grid 1		47.10000	20.20000	-3.50000	-0.12499	-3.6244	-17.649E-6
-0.21219	4.6193E-6						
1 Displacement Grid 1		48.10000	20.20000	-3.50000	-0.09883	-3.6244	-16.531E-6
-0.20259	4.4104E-6						
1 Displacement Grid 1		49.10000	20.20000	-3.50000	-0.07011	-3.6244	-15.268E-6
-0.19198	4.1793E-6						
1 Displacement Grid 1		50.10000	20.20000	-3.50000	-0.03957	-3.6244	-13.889E-6
-0.18056	3.9308E-6						

1 Displacement Grid 1	51.10000	20.20000	-3.50000	-0.00813	-3.6244	-12.442E-6
-0.16859 3.6704E-6						
1 Displacement Grid 1	52.10000	20.20000	-3.50000	0.02322	-3.6244	-10.980E-6
-0.15637 3.4044E-6						
1 Displacement Grid 1	53.10000	20.20000	-3.50000	0.05351	-3.6244	-9.5568E-6
-0.14418 3.1390E-6						
1 Displacement Grid 1	54.10000	20.20000	-3.50000	0.08185	-3.6244	-8.2187E-6
-0.13228 2.8799E-6						
1 Displacement Grid 1	55.10000	20.20000	-3.50000	0.10754	-3.6244	-6.9995E-6
-0.12087 2.6315E-6						
1 Displacement Grid 1	56.10000	20.20000	-3.50000	0.13007	-3.6244	-5.9175E-6
-0.11011 2.3974E-6						
1 Displacement Grid 1	57.10000	20.20000	-3.50000	0.14917	-3.6244	-4.9777E-6
-0.10010 2.1795E-6						
1 Displacement Grid 1	58.10000	20.20000	-3.50000	0.16477	-3.6244	-4.1748E-6
-0.090893 1.9790E-6						
1 Displacement Grid 1	59.10000	20.20000	-3.50000	0.17698	-3.6244	-3.4971E-6
-0.082485 1.7960E-6						
1 Displacement Grid 1	60.10000	20.20000	-3.50000	0.18600	-3.6244	-2.9299E-6
-0.074858 1.6299E-6						
1 Displacement Grid 1	61.10000	20.20000	-3.50000	0.19215	-3.6244	-2.4578E-6
-0.067968 1.4799E-6						
1 Displacement Grid 1	62.10000	20.20000	-3.50000	0.19575	-3.6244	-2.0659E-6
-0.061765 1.3449E-6						
1 Displacement Grid 1	63.10000	20.20000	-3.50000	0.19716	-3.6244	-1.7409E-6
-0.056189 1.2235E-6						
1 Displacement Grid 1	64.10000	20.20000	-3.50000	0.19672	-3.6244	-1.4715E-6
-0.051184 1.1145E-6						
1 Displacement Grid 1	65.10000	20.20000	-3.50000	0.19476	-3.6244	-1.2477E-6
-0.046691 1.0167E-6						
1 Displacement Grid 1	66.10000	20.20000	-3.50000	0.19158	-3.6244	-1.0616E-6
-0.042659 928.89E-9						
1 Displacement Grid 1	67.10000	20.20000	-3.50000	0.18744	-3.6244	-906.35E-9
-0.039037 850.04E-9						
1 Displacement Grid 1	68.10000	20.20000	-3.50000	0.18255	-3.6244	-776.49E-9
-0.035781 779.15E-9						
1 Displacement Grid 1	69.10000	20.20000	-3.50000	0.17712	-3.6244	-667.53E-9
-0.032852 715.36E-9						
1 Displacement Grid 1	70.10000	20.20000	-3.50000	0.17131	-3.6244	-575.82E-9
-0.030212 657.89E-9						
1 Displacement Grid 1	71.10000	20.20000	-3.50000	0.16525	-3.6244	-498.37E-9
-0.027831 606.04E-9						
1 Displacement Grid 1	72.10000	20.20000	-3.50000	0.15906	-3.6244	-432.75E-9
-0.025679 559.18E-9						
1 Displacement Grid 1	73.10000	20.20000	-3.50000	0.15282	-3.6244	-376.96E-9
-0.023732 516.78E-9						
1 Displacement Grid 1	74.10000	20.20000	-3.50000	0.14661	-3.6244	-329.38E-9
-0.021967 478.35E-9						
1 Displacement Grid 1	75.10000	20.20000	-3.50000	0.14047	-3.6244	-288.67E-9
-0.020365 443.46E-9						
1 Displacement Grid 1	76.10000	20.20000	-3.50000	0.13446	-3.6244	-253.72E-9
-0.018908 411.74E-9						
1 Displacement Grid 1	77.10000	20.20000	-3.50000	0.12861	-3.6244	-223.63E-9
-0.017581 382.86E-9						
1 Displacement Grid 1	78.10000	20.20000	-3.50000	0.12293	-3.6244	-197.64E-9
-0.016371 356.50E-9						
1 Displacement Grid 1	79.10000	20.20000	-3.50000	0.11745	-3.6244	-175.13E-9
-0.015266 332.43E-9						
1 Displacement Grid 1	80.10000	20.20000	-3.50000	0.11218	-3.6244	-155.58E-9
-0.014254 310.41E-9						
1 Displacement Grid 1	81.10000	20.20000	-3.50000	0.10712	-3.6244	-138.55E-9
-0.013327 290.22E-9						
1 Displacement Grid 1	0.10000	21.20000	-3.50000	0.10924	-3.6244	-145.62E-9
-0.013714 298.65E-9						
1 Displacement Grid 1	1.10000	21.20000	-3.50000	0.11445	-3.6244	-163.92E-9
-0.014688 319.86E-9						
1 Displacement Grid 1	2.10000	21.20000	-3.50000	0.11988	-3.6244	-185.01E-9
-0.015754 343.05E-9						
1 Displacement Grid 1	3.10000	21.20000	-3.50000	0.12552	-3.6244	-209.38E-9
-0.016921 368.47E-9						
1 Displacement Grid 1	4.10000	21.20000	-3.50000	0.13135	-3.6244	-237.63E-9

-0.018202	396.37E-9						
1 Displacement Grid 1		5.10000	21.20000	-3.50000	0.13737	-3.6244	-270.49E-9
-0.019611	427.04E-9						
1 Displacement Grid 1		6.10000	21.20000	-3.50000	0.14353	-3.6244	-308.84E-9
-0.021163	460.84E-9						
1 Displacement Grid 1		7.10000	21.20000	-3.50000	0.14980	-3.6244	-353.75E-9
-0.022875	498.13E-9						
1 Displacement Grid 1		8.10000	21.20000	-3.50000	0.15614	-3.6244	-406.53E-9
-0.024769	539.36E-9						
1 Displacement Grid 1		9.10000	21.20000	-3.50000	0.16246	-3.6244	-468.80E-9
-0.026866	585.03E-9						
1 Displacement Grid 1		10.10000	21.20000	-3.50000	0.16870	-3.6244	-542.55E-9
-0.029194	635.72E-9						
1 Displacement Grid 1		11.10000	21.20000	-3.50000	0.17473	-3.6244	-630.23E-9
-0.031782	692.08E-9						
1 Displacement Grid 1		12.10000	21.20000	-3.50000	0.18042	-3.6244	-734.89E-9
-0.034666	754.86E-9						
1 Displacement Grid 1		13.10000	21.20000	-3.50000	0.18561	-3.6244	-860.34E-9
-0.037884	824.94E-9						
1 Displacement Grid 1		14.10000	21.20000	-3.50000	0.19009	-3.6244	-1.0113E-6
-0.041483	903.29E-9						
1 Displacement Grid 1		15.10000	21.20000	-3.50000	0.19361	-3.6244	-1.1938E-6
-0.045512	991.02E-9						
1 Displacement Grid 1		16.10000	21.20000	-3.50000	0.19590	-3.6244	-1.4152E-6
-0.050032	1.0894E-6						
1 Displacement Grid 1		17.10000	21.20000	-3.50000	0.19661	-3.6244	-1.6849E-6
-0.055107	1.1999E-6						
1 Displacement Grid 1		18.10000	21.20000	-3.50000	0.19535	-3.6244	-2.0145E-6
-0.060811	1.3241E-6						
1 Displacement Grid 1		19.10000	21.20000	-3.50000	0.19168	-3.6244	-2.4184E-6
-0.067225	1.4638E-6						
1 Displacement Grid 1		20.10000	21.20000	-3.50000	0.18514	-3.6244	-2.9146E-6
-0.074437	1.6208E-6						
1 Displacement Grid 1		21.10000	21.20000	-3.50000	0.17522	-3.6244	-3.5244E-6
-0.082538	1.7971E-6						
1 Displacement Grid 1		22.10000	21.20000	-3.50000	0.16143	-3.6244	-4.2730E-6
-0.091617	1.9948E-6						
1 Displacement Grid 1		23.10000	21.20000	-3.50000	0.14332	-3.6244	-5.1890E-6
-0.10176	2.2155E-6						
1 Displacement Grid 1		24.10000	21.20000	-3.50000	0.12051	-3.6244	-6.3018E-6
-0.11302	2.4607E-6						
1 Displacement Grid 1		25.10000	21.20000	-3.50000	0.09282	-3.6244	-7.6386E-6
-0.12543	2.7309E-6						
1 Displacement Grid 1		26.10000	21.20000	-3.50000	0.06028	-3.6244	-9.2178E-6
-0.13896	3.0254E-6						
1 Displacement Grid 1		27.10000	21.20000	-3.50000	0.02323	-3.6244	-11.041E-6
-0.15351	3.3420E-6						
1 Displacement Grid 1		28.10000	21.20000	-3.50000	-0.01766	-3.6244	-13.083E-6
-0.16886	3.6762E-6						
1 Displacement Grid 1		29.10000	21.20000	-3.50000	-0.06134	-3.6244	-15.290E-6
-0.18473	4.0217E-6						
1 Displacement Grid 1		30.10000	21.20000	-3.50000	-0.10650	-3.6244	-17.576E-6
-0.20074	4.3699E-6						
1 Displacement Grid 1		31.10000	21.20000	-3.50000	-0.15165	-3.6244	-19.841E-6
-0.21644	4.7117E-6						
1 Displacement Grid 1		32.10000	21.20000	-3.50000	-0.19532	-3.6244	-21.984E-6
-0.23142	5.0377E-6						
1 Displacement Grid 1		33.10000	21.20000	-3.50000	-0.23616	-3.6244	-23.925E-6
-0.24529	5.3396E-6						
1 Displacement Grid 1		34.10000	21.20000	-3.50000	-0.27309	-3.6244	-25.612E-6
-0.25775	5.6108E-6						
1 Displacement Grid 1		35.10000	21.20000	-3.50000	-0.30535	-3.6244	-27.023E-6
-0.26860	5.8469E-6						
1 Displacement Grid 1		36.10000	21.20000	-3.50000	-0.33246	-3.6244	-28.158E-6
-0.27770	6.0450E-6						
1 Displacement Grid 1		37.10000	21.20000	-3.50000	-0.35417	-3.6244	-29.033E-6
-0.28499	6.2038E-6						
1 Displacement Grid 1		38.10000	21.20000	-3.50000	-0.37040	-3.6244	-29.665E-6
-0.29046	6.3228E-6						
1 Displacement Grid 1		39.10000	21.20000	-3.50000	-0.38119	-3.6244	-30.075E-6
-0.29409	6.4019E-6						



1 Displacement Grid 1	40.10000	21.20000	-3.50000	-0.38656	-3.6244	-30.276E-6
-0.29591 6.4414E-6						
1 Displacement Grid 1	41.10000	21.20000	-3.50000	-0.38656	-3.6244	-30.276E-6
-0.29591 6.4414E-6						
1 Displacement Grid 1	42.10000	21.20000	-3.50000	-0.38119	-3.6244	-30.075E-6
-0.29409 6.4019E-6						
1 Displacement Grid 1	43.10000	21.20000	-3.50000	-0.37040	-3.6244	-29.665E-6
-0.29046 6.3228E-6						
1 Displacement Grid 1	44.10000	21.20000	-3.50000	-0.35417	-3.6244	-29.033E-6
-0.28499 6.2038E-6						
1 Displacement Grid 1	45.10000	21.20000	-3.50000	-0.33246	-3.6244	-28.158E-6
-0.27770 6.0450E-6						
1 Displacement Grid 1	46.10000	21.20000	-3.50000	-0.30535	-3.6244	-27.023E-6
-0.26860 5.8469E-6						
1 Displacement Grid 1	47.10000	21.20000	-3.50000	-0.27309	-3.6244	-25.612E-6
-0.25775 5.6108E-6						
1 Displacement Grid 1	48.10000	21.20000	-3.50000	-0.23616	-3.6244	-23.925E-6
-0.24529 5.3396E-6						
1 Displacement Grid 1	49.10000	21.20000	-3.50000	-0.19532	-3.6244	-21.984E-6
-0.23142 5.0377E-6						
1 Displacement Grid 1	50.10000	21.20000	-3.50000	-0.15165	-3.6244	-19.841E-6
-0.21644 4.7117E-6						
1 Displacement Grid 1	51.10000	21.20000	-3.50000	-0.10650	-3.6244	-17.576E-6
-0.20074 4.3699E-6						
1 Displacement Grid 1	52.10000	21.20000	-3.50000	-0.06134	-3.6244	-15.290E-6
-0.18473 4.0217E-6						
1 Displacement Grid 1	53.10000	21.20000	-3.50000	-0.01766	-3.6244	-13.083E-6
-0.16886 3.6762E-6						
1 Displacement Grid 1	54.10000	21.20000	-3.50000	0.02323	-3.6244	-11.041E-6
-0.15351 3.3420E-6						
1 Displacement Grid 1	55.10000	21.20000	-3.50000	0.06028	-3.6244	-9.2178E-6
-0.13896 3.0254E-6						
1 Displacement Grid 1	56.10000	21.20000	-3.50000	0.09282	-3.6244	-7.6386E-6
-0.12543 2.7309E-6						
1 Displacement Grid 1	57.10000	21.20000	-3.50000	0.12051	-3.6244	-6.3018E-6
-0.11302 2.4607E-6						
1 Displacement Grid 1	58.10000	21.20000	-3.50000	0.14332	-3.6244	-5.1890E-6
-0.10176 2.2155E-6						
1 Displacement Grid 1	59.10000	21.20000	-3.50000	0.16143	-3.6244	-4.2730E-6
-0.091617 1.9948E-6						
1 Displacement Grid 1	60.10000	21.20000	-3.50000	0.17522	-3.6244	-3.5244E-6
-0.082538 1.7971E-6						
1 Displacement Grid 1	61.10000	21.20000	-3.50000	0.18514	-3.6244	-2.9146E-6
-0.074437 1.6208E-6						
1 Displacement Grid 1	62.10000	21.20000	-3.50000	0.19168	-3.6244	-2.4184E-6
-0.067225 1.4638E-6						
1 Displacement Grid 1	63.10000	21.20000	-3.50000	0.19535	-3.6244	-2.0145E-6
-0.060811 1.3241E-6						
1 Displacement Grid 1	64.10000	21.20000	-3.50000	0.19661	-3.6244	-1.6849E-6
-0.055107 1.1999E-6						
1 Displacement Grid 1	65.10000	21.20000	-3.50000	0.19590	-3.6244	-1.4152E-6
-0.050032 1.0894E-6						
1 Displacement Grid 1	66.10000	21.20000	-3.50000	0.19361	-3.6244	-1.1938E-6
-0.045512 991.02E-9						
1 Displacement Grid 1	67.10000	21.20000	-3.50000	0.19009	-3.6244	-1.0113E-6
-0.041483 903.29E-9						
1 Displacement Grid 1	68.10000	21.20000	-3.50000	0.18561	-3.6244	-860.34E-9
-0.037884 824.94E-9						
1 Displacement Grid 1	69.10000	21.20000	-3.50000	0.18042	-3.6244	-734.89E-9
-0.034666 754.86E-9						
1 Displacement Grid 1	70.10000	21.20000	-3.50000	0.17473	-3.6244	-630.23E-9
-0.031782 692.08E-9						
1 Displacement Grid 1	71.10000	21.20000	-3.50000	0.16870	-3.6244	-542.55E-9
-0.029194 635.72E-9						
1 Displacement Grid 1	72.10000	21.20000	-3.50000	0.16246	-3.6244	-468.80E-9
-0.026866 585.03E-9						
1 Displacement Grid 1	73.10000	21.20000	-3.50000	0.15614	-3.6244	-406.53E-9
-0.024769 539.36E-9						
1 Displacement Grid 1	74.10000	21.20000	-3.50000	0.14980	-3.6244	-353.75E-9
-0.022875 498.13E-9						
1 Displacement Grid 1	75.10000	21.20000	-3.50000	0.14353	-3.6244	-308.84E-9

-0.021163	460.84E-9						
1 Displacement Grid 1		76.10000	21.20000	-3.50000	0.13737	-3.6244	-270.49E-9
-0.019611	427.04E-9						
1 Displacement Grid 1		77.10000	21.20000	-3.50000	0.13135	-3.6244	-237.63E-9
-0.018202	396.37E-9						
1 Displacement Grid 1		78.10000	21.20000	-3.50000	0.12552	-3.6244	-209.38E-9
-0.016921	368.47E-9						
1 Displacement Grid 1		79.10000	21.20000	-3.50000	0.11988	-3.6244	-185.01E-9
-0.015754	343.05E-9						
1 Displacement Grid 1		80.10000	21.20000	-3.50000	0.11445	-3.6244	-163.92E-9
-0.014688	319.86E-9						
1 Displacement Grid 1		81.10000	21.20000	-3.50000	0.10924	-3.6244	-145.62E-9
-0.013714	298.65E-9						
1 Displacement Grid 1		0.10000	22.20000	-3.50000	0.11129	-3.6244	-152.74E-9
-0.014096	306.95E-9						
1 Displacement Grid 1		1.10000	22.20000	-3.50000	0.11664	-3.6244	-172.34E-9
-0.015117	329.19E-9						
1 Displacement Grid 1		2.10000	22.20000	-3.50000	0.12222	-3.6244	-195.02E-9
-0.016236	353.57E-9						
1 Displacement Grid 1		3.10000	22.20000	-3.50000	0.12801	-3.6244	-221.31E-9
-0.017466	380.34E-9						
1 Displacement Grid 1		4.10000	22.20000	-3.50000	0.13400	-3.6244	-251.93E-9
-0.018820	409.82E-9						
1 Displacement Grid 1		5.10000	22.20000	-3.50000	0.14016	-3.6244	-287.69E-9
-0.020312	442.32E-9						
1 Displacement Grid 1		6.10000	22.20000	-3.50000	0.14647	-3.6244	-329.62E-9
-0.021961	478.23E-9						
1 Displacement Grid 1		7.10000	22.20000	-3.50000	0.15287	-3.6244	-378.99E-9
-0.023788	518.00E-9						
1 Displacement Grid 1		8.10000	22.20000	-3.50000	0.15930	-3.6244	-437.34E-9
-0.025814	562.13E-9						
1 Displacement Grid 1		9.10000	22.20000	-3.50000	0.16569	-3.6244	-506.60E-9
-0.028068	611.20E-9						
1 Displacement Grid 1		10.10000	22.20000	-3.50000	0.17192	-3.6244	-589.18E-9
-0.030581	665.91E-9						
1 Displacement Grid 1		11.10000	22.20000	-3.50000	0.17788	-3.6244	-688.08E-9
-0.033387	727.02E-9						
1 Displacement Grid 1		12.10000	22.20000	-3.50000	0.18339	-3.6244	-807.10E-9
-0.036530	795.46E-9						
1 Displacement Grid 1		13.10000	22.20000	-3.50000	0.18825	-3.6244	-951.05E-9
-0.040058	872.27E-9						
1 Displacement Grid 1		14.10000	22.20000	-3.50000	0.19221	-3.6244	-1.1260E-6
-0.044026	958.67E-9						
1 Displacement Grid 1		15.10000	22.20000	-3.50000	0.19497	-3.6244	-1.3398E-6
-0.048501	1.0561E-6						
1 Displacement Grid 1		16.10000	22.20000	-3.50000	0.19614	-3.6244	-1.6025E-6
-0.053557	1.1662E-6						
1 Displacement Grid 1		17.10000	22.20000	-3.50000	0.19531	-3.6244	-1.9268E-6
-0.059282	1.2908E-6						
1 Displacement Grid 1		18.10000	22.20000	-3.50000	0.19196	-3.6244	-2.3294E-6
-0.065776	1.4322E-6						
1 Displacement Grid 1		19.10000	22.20000	-3.50000	0.18551	-3.6244	-2.8315E-6
-0.073153	1.5928E-6						
1 Displacement Grid 1		20.10000	22.20000	-3.50000	0.17530	-3.6244	-3.4603E-6
-0.081542	1.7754E-6						
1 Displacement Grid 1		21.10000	22.20000	-3.50000	0.16065	-3.6244	-4.2505E-6
-0.091082	1.9831E-6						
1 Displacement Grid 1		22.10000	22.20000	-3.50000	0.14081	-3.6244	-5.2449E-6
-0.10192	2.2191E-6						
1 Displacement Grid 1		23.10000	22.20000	-3.50000	0.11510	-3.6244	-6.4951E-6
-0.11421	2.4867E-6						
1 Displacement Grid 1		24.10000	22.20000	-3.50000	0.08292	-3.6244	-8.0601E-6
-0.12809	2.7887E-6						
1 Displacement Grid 1		25.10000	22.20000	-3.50000	0.04388	-3.6244	-10.001E-6
-0.14364	3.1272E-6						
1 Displacement Grid 1		26.10000	22.20000	-3.50000	-0.00210	-3.6244	-12.369E-6
-0.16089	3.5026E-6						
1 Displacement Grid 1		27.10000	22.20000	-3.50000	-0.05464	-3.6244	-15.189E-6
-0.17974	3.9128E-6						
1 Displacement Grid 1		28.10000	22.20000	-3.50000	-0.11282	-3.6244	-18.437E-6
-0.19994	4.3524E-6						

1 Displacement Grid 1	29.10000	22.20000	-3.50000	-0.17513	-3.6244	-22.018E-6
-0.22106 4.8121E-6						
1 Displacement Grid 1	30.10000	22.20000	-3.50000	-0.23958	-3.6244	-25.771E-6
-0.24251 5.2789E-6						
1 Displacement Grid 1	31.10000	22.20000	-3.50000	-0.30390	-3.6244	-29.490E-6
-0.26361 5.7380E-6						
1 Displacement Grid 1	32.10000	22.20000	-3.50000	-0.36582	-3.6244	-32.973E-6
-0.28368 6.1748E-6						
1 Displacement Grid 1	33.10000	22.20000	-3.50000	-0.42336	-3.6244	-36.069E-6
-0.30214 6.5766E-6						
1 Displacement Grid 1	34.10000	22.20000	-3.50000	-0.47499	-3.6244	-38.697E-6
-0.31858 6.9344E-6						
1 Displacement Grid 1	35.10000	22.20000	-3.50000	-0.51970	-3.6244	-40.837E-6
-0.33274 7.2424E-6						
1 Displacement Grid 1	36.10000	22.20000	-3.50000	-0.55694	-3.6244	-42.515E-6
-0.34449 7.4983E-6						
1 Displacement Grid 1	37.10000	22.20000	-3.50000	-0.58655	-3.6244	-43.778E-6
-0.35382 7.7014E-6						
1 Displacement Grid 1	38.10000	22.20000	-3.50000	-0.60855	-3.6244	-44.675E-6
-0.36076 7.8524E-6						
1 Displacement Grid 1	39.10000	22.20000	-3.50000	-0.62308	-3.6244	-45.247E-6
-0.36535 7.9522E-6						
1 Displacement Grid 1	40.10000	22.20000	-3.50000	-0.63031	-3.6244	-45.526E-6
-0.36763 8.0019E-6						
1 Displacement Grid 1	41.10000	22.20000	-3.50000	-0.63031	-3.6244	-45.526E-6
-0.36763 8.0019E-6						
1 Displacement Grid 1	42.10000	22.20000	-3.50000	-0.62308	-3.6244	-45.247E-6
-0.36535 7.9522E-6						
1 Displacement Grid 1	43.10000	22.20000	-3.50000	-0.60855	-3.6244	-44.675E-6
-0.36076 7.8524E-6						
1 Displacement Grid 1	44.10000	22.20000	-3.50000	-0.58655	-3.6244	-43.778E-6
-0.35382 7.7014E-6						
1 Displacement Grid 1	45.10000	22.20000	-3.50000	-0.55694	-3.6244	-42.515E-6
-0.34449 7.4983E-6						
1 Displacement Grid 1	46.10000	22.20000	-3.50000	-0.51970	-3.6244	-40.837E-6
-0.33274 7.2424E-6						
1 Displacement Grid 1	47.10000	22.20000	-3.50000	-0.47499	-3.6244	-38.697E-6
-0.31858 6.9344E-6						
1 Displacement Grid 1	48.10000	22.20000	-3.50000	-0.42336	-3.6244	-36.069E-6
-0.30214 6.5766E-6						
1 Displacement Grid 1	49.10000	22.20000	-3.50000	-0.36582	-3.6244	-32.973E-6
-0.28368 6.1748E-6						
1 Displacement Grid 1	50.10000	22.20000	-3.50000	-0.30390	-3.6244	-29.490E-6
-0.26361 5.7380E-6						
1 Displacement Grid 1	51.10000	22.20000	-3.50000	-0.23958	-3.6244	-25.771E-6
-0.24251 5.2789E-6						
1 Displacement Grid 1	52.10000	22.20000	-3.50000	-0.17513	-3.6244	-22.018E-6
-0.22106 4.8121E-6						
1 Displacement Grid 1	53.10000	22.20000	-3.50000	-0.11282	-3.6244	-18.437E-6
-0.19994 4.3524E-6						
1 Displacement Grid 1	54.10000	22.20000	-3.50000	-0.05464	-3.6244	-15.189E-6
-0.17974 3.9128E-6						
1 Displacement Grid 1	55.10000	22.20000	-3.50000	-0.00210	-3.6244	-12.369E-6
-0.16089 3.5026E-6						
1 Displacement Grid 1	56.10000	22.20000	-3.50000	0.04388	-3.6244	-10.001E-6
-0.14364 3.1272E-6						
1 Displacement Grid 1	57.10000	22.20000	-3.50000	0.08292	-3.6244	-8.0601E-6
-0.12809 2.7887E-6						
1 Displacement Grid 1	58.10000	22.20000	-3.50000	0.11510	-3.6244	-6.4951E-6
-0.11421 2.4867E-6						
1 Displacement Grid 1	59.10000	22.20000	-3.50000	0.14081	-3.6244	-5.2449E-6
-0.10192 2.2191E-6						
1 Displacement Grid 1	60.10000	22.20000	-3.50000	0.16065	-3.6244	-4.2505E-6
-0.091082 1.9831E-6						
1 Displacement Grid 1	61.10000	22.20000	-3.50000	0.17530	-3.6244	-3.4603E-6
-0.081542 1.7754E-6						
1 Displacement Grid 1	62.10000	22.20000	-3.50000	0.18551	-3.6244	-2.8315E-6
-0.073153 1.5928E-6						
1 Displacement Grid 1	63.10000	22.20000	-3.50000	0.19196	-3.6244	-2.3294E-6
-0.065776 1.4322E-6						
1 Displacement Grid 1	64.10000	22.20000	-3.50000	0.19531	-3.6244	-1.9268E-6

-0.059282	1.2908E-6						
1 Displacement Grid 1	65.10000	22.20000	-3.50000	0.19614	-3.6244	-1.6025E-6	
-0.053557	1.1662E-6						
1 Displacement Grid 1	66.10000	22.20000	-3.50000	0.19497	-3.6244	-1.3398E-6	
-0.048501	1.0561E-6						
1 Displacement Grid 1	67.10000	22.20000	-3.50000	0.19221	-3.6244	-1.1260E-6	
-0.044026	958.67E-9						
1 Displacement Grid 1	68.10000	22.20000	-3.50000	0.18825	-3.6244	-951.05E-9	
-0.040058	872.27E-9						
1 Displacement Grid 1	69.10000	22.20000	-3.50000	0.18339	-3.6244	-807.10E-9	
-0.036530	795.46E-9						
1 Displacement Grid 1	70.10000	22.20000	-3.50000	0.17788	-3.6244	-688.08E-9	
-0.033387	727.02E-9						
1 Displacement Grid 1	71.10000	22.20000	-3.50000	0.17192	-3.6244	-589.18E-9	
-0.030581	665.91E-9						
1 Displacement Grid 1	72.10000	22.20000	-3.50000	0.16569	-3.6244	-506.60E-9	
-0.028068	611.20E-9						
1 Displacement Grid 1	73.10000	22.20000	-3.50000	0.15930	-3.6244	-437.34E-9	
-0.025814	562.13E-9						
1 Displacement Grid 1	74.10000	22.20000	-3.50000	0.15287	-3.6244	-378.99E-9	
-0.023788	518.00E-9						
1 Displacement Grid 1	75.10000	22.20000	-3.50000	0.14647	-3.6244	-329.62E-9	
-0.021961	478.23E-9						
1 Displacement Grid 1	76.10000	22.20000	-3.50000	0.14016	-3.6244	-287.69E-9	
-0.020312	442.32E-9						
1 Displacement Grid 1	77.10000	22.20000	-3.50000	0.13400	-3.6244	-251.93E-9	
-0.018820	409.82E-9						
1 Displacement Grid 1	78.10000	22.20000	-3.50000	0.12801	-3.6244	-221.31E-9	
-0.017466	380.34E-9						
1 Displacement Grid 1	79.10000	22.20000	-3.50000	0.12222	-3.6244	-195.02E-9	
-0.016236	353.57E-9						
1 Displacement Grid 1	80.10000	22.20000	-3.50000	0.11664	-3.6244	-172.34E-9	
-0.015117	329.19E-9						
1 Displacement Grid 1	81.10000	22.20000	-3.50000	0.11129	-3.6244	-152.74E-9	
-0.014096	306.95E-9						
1 Displacement Grid 1	0.10000	23.20000	-3.50000	0.11326	-3.6244	-159.84E-9	
-0.014469	315.08E-9						
1 Displacement Grid 1	1.10000	23.20000	-3.50000	0.11875	-3.6244	-180.78E-9	
-0.015537	338.34E-9						
1 Displacement Grid 1	2.10000	23.20000	-3.50000	0.12447	-3.6244	-205.08E-9	
-0.016711	363.90E-9						
1 Displacement Grid 1	3.10000	23.20000	-3.50000	0.13041	-3.6244	-233.36E-9	
-0.018004	392.05E-9						
1 Displacement Grid 1	4.10000	23.20000	-3.50000	0.13654	-3.6244	-266.41E-9	
-0.019430	423.11E-9						
1 Displacement Grid 1	5.10000	23.20000	-3.50000	0.14284	-3.6244	-305.19E-9	
-0.021008	457.46E-9						
1 Displacement Grid 1	6.10000	23.20000	-3.50000	0.14927	-3.6244	-350.88E-9	
-0.022756	495.53E-9						
1 Displacement Grid 1	7.10000	23.20000	-3.50000	0.15578	-3.6244	-404.94E-9	
-0.024699	537.83E-9						
1 Displacement Grid 1	8.10000	23.20000	-3.50000	0.16229	-3.6244	-469.18E-9	
-0.026862	584.94E-9						
1 Displacement Grid 1	9.10000	23.20000	-3.50000	0.16871	-3.6244	-545.90E-9	
-0.029278	637.53E-9						
1 Displacement Grid 1	10.10000	23.20000	-3.50000	0.17492	-3.6244	-637.98E-9	
-0.031982	696.41E-9						
1 Displacement Grid 1	11.10000	23.20000	-3.50000	0.18075	-3.6244	-749.07E-9	
-0.035017	762.50E-9						
1 Displacement Grid 1	12.10000	23.20000	-3.50000	0.18602	-3.6244	-883.85E-9	
-0.038433	836.88E-9						
1 Displacement Grid 1	13.10000	23.20000	-3.50000	0.19047	-3.6244	-1.0483E-6	
-0.042289	920.84E-9						
1 Displacement Grid 1	14.10000	23.20000	-3.50000	0.19379	-3.6244	-1.2502E-6	
-0.046654	1.0159E-6						
1 Displacement Grid 1	15.10000	23.20000	-3.50000	0.19560	-3.6244	-1.4997E-6	
-0.051610	1.1238E-6						
1 Displacement Grid 1	16.10000	23.20000	-3.50000	0.19545	-3.6244	-1.8101E-6	
-0.057253	1.2466E-6						
1 Displacement Grid 1	17.10000	23.20000	-3.50000	0.19277	-3.6244	-2.1988E-6	
-0.063697	1.3870E-6						

1 Displacement Grid 1	18.10000	23.20000	-3.50000	0.18690	-3.6244	-2.6891E-6
-0.071078 1.5476E-6						
1 Displacement Grid 1	19.10000	23.20000	-3.50000	0.17707	-3.6244	-3.3119E-6
-0.079552 1.7321E-6						
1 Displacement Grid 1	20.10000	23.20000	-3.50000	0.16240	-3.6244	-4.1086E-6
-0.089305 1.9444E-6						
1 Displacement Grid 1	21.10000	23.20000	-3.50000	0.14190	-3.6244	-5.1340E-6
-0.10055 2.1892E-6						
1 Displacement Grid 1	22.10000	23.20000	-3.50000	0.11451	-3.6244	-6.4605E-6
-0.11352 2.4716E-6						
1 Displacement Grid 1	23.10000	23.20000	-3.50000	0.07918	-3.6244	-8.1816E-6
-0.12848 2.7973E-6						
1 Displacement Grid 1	24.10000	23.20000	-3.50000	0.03492	-3.6244	-10.414E-6
-0.14569 3.1719E-6						
1 Displacement Grid 1	25.10000	23.20000	-3.50000	-0.01901	-3.6244	-13.291E-6
-0.16538 3.6004E-6						
1 Displacement Grid 1	26.10000	23.20000	-3.50000	-0.08296	-3.6244	-16.950E-6
-0.18770 4.0860E-6						
1 Displacement Grid 1	27.10000	23.20000	-3.50000	-0.15659	-3.6244	-21.492E-6
-0.21261 4.6281E-6						
1 Displacement Grid 1	28.10000	23.20000	-3.50000	-0.23870	-3.6244	-26.922E-6
-0.23983 5.2204E-6						
1 Displacement Grid 1	29.10000	23.20000	-3.50000	-0.32711	-3.6244	-33.084E-6
-0.26873 5.8493E-6						
1 Displacement Grid 1	30.10000	23.20000	-3.50000	-0.41877	-3.6244	-39.642E-6
-0.29836 6.4940E-6						
1 Displacement Grid 1	31.10000	23.20000	-3.50000	-0.51013	-3.6244	-46.138E-6
-0.32756 7.1293E-6						
1 Displacement Grid 1	32.10000	23.20000	-3.50000	-0.59762	-3.6244	-52.127E-6
-0.35519 7.7304E-6						
1 Displacement Grid 1	33.10000	23.20000	-3.50000	-0.67826	-3.6244	-57.303E-6
-0.38033 8.2775E-6						
1 Displacement Grid 1	34.10000	23.20000	-3.50000	-0.74989	-3.6244	-61.545E-6
-0.40240 8.7577E-6						
1 Displacement Grid 1	35.10000	23.20000	-3.50000	-0.81126	-3.6244	-64.876E-6
-0.42111 9.1650E-6						
1 Displacement Grid 1	36.10000	23.20000	-3.50000	-0.86186	-3.6244	-67.399E-6
-0.43643 9.4983E-6						
1 Displacement Grid 1	37.10000	23.20000	-3.50000	-0.90171	-3.6244	-69.241E-6
-0.44843 9.7595E-6						
1 Displacement Grid 1	38.10000	23.20000	-3.50000	-0.93109	-3.6244	-70.517E-6
-0.45726 9.9516E-6						
1 Displacement Grid 1	39.10000	23.20000	-3.50000	-0.95041	-3.6244	-71.317E-6
-0.46306 10.078E-6						
1 Displacement Grid 1	40.10000	23.20000	-3.50000	-0.95997	-3.6244	-71.703E-6
-0.46592 10.140E-6						
1 Displacement Grid 1	41.10000	23.20000	-3.50000	-0.95997	-3.6244	-71.703E-6
-0.46592 10.140E-6						
1 Displacement Grid 1	42.10000	23.20000	-3.50000	-0.95041	-3.6244	-71.317E-6
-0.46306 10.078E-6						
1 Displacement Grid 1	43.10000	23.20000	-3.50000	-0.93109	-3.6244	-70.517E-6
-0.45726 9.9516E-6						
1 Displacement Grid 1	44.10000	23.20000	-3.50000	-0.90171	-3.6244	-69.241E-6
-0.44843 9.7595E-6						
1 Displacement Grid 1	45.10000	23.20000	-3.50000	-0.86186	-3.6244	-67.399E-6
-0.43643 9.4983E-6						
1 Displacement Grid 1	46.10000	23.20000	-3.50000	-0.81126	-3.6244	-64.876E-6
-0.42111 9.1650E-6						
1 Displacement Grid 1	47.10000	23.20000	-3.50000	-0.74989	-3.6244	-61.545E-6
-0.40240 8.7577E-6						
1 Displacement Grid 1	48.10000	23.20000	-3.50000	-0.67826	-3.6244	-57.303E-6
-0.38033 8.2775E-6						
1 Displacement Grid 1	49.10000	23.20000	-3.50000	-0.59762	-3.6244	-52.127E-6
-0.35519 7.7304E-6						
1 Displacement Grid 1	50.10000	23.20000	-3.50000	-0.51013	-3.6244	-46.138E-6
-0.32756 7.1293E-6						
1 Displacement Grid 1	51.10000	23.20000	-3.50000	-0.41877	-3.6244	-39.642E-6
-0.29836 6.4940E-6						
1 Displacement Grid 1	52.10000	23.20000	-3.50000	-0.32711	-3.6244	-33.084E-6
-0.26873 5.8493E-6						
1 Displacement Grid 1	53.10000	23.20000	-3.50000	-0.23870	-3.6244	-26.922E-6

-0.23983	5.2204E-6							
1 Displacement Grid 1	54.10000	23.20000	-3.50000	-0.15659	-3.6244	-21.492E-6		
-0.21261	4.6281E-6							
1 Displacement Grid 1	55.10000	23.20000	-3.50000	-0.08296	-3.6244	-16.950E-6		
-0.18770	4.0860E-6							
1 Displacement Grid 1	56.10000	23.20000	-3.50000	-0.01901	-3.6244	-13.291E-6		
-0.16538	3.6004E-6							
1 Displacement Grid 1	57.10000	23.20000	-3.50000	0.03492	-3.6244	-10.414E-6		
-0.14569	3.1719E-6							
1 Displacement Grid 1	58.10000	23.20000	-3.50000	0.07918	-3.6244	-8.1816E-6		
-0.12848	2.7973E-6							
1 Displacement Grid 1	59.10000	23.20000	-3.50000	0.11451	-3.6244	-6.4605E-6		
-0.11352	2.4716E-6							
1 Displacement Grid 1	60.10000	23.20000	-3.50000	0.14190	-3.6244	-5.1340E-6		
-0.10055	2.1892E-6							
1 Displacement Grid 1	61.10000	23.20000	-3.50000	0.16240	-3.6244	-4.1086E-6		
-0.089305	1.9444E-6							
1 Displacement Grid 1	62.10000	23.20000	-3.50000	0.17707	-3.6244	-3.3119E-6		
-0.079552	1.7321E-6							
1 Displacement Grid 1	63.10000	23.20000	-3.50000	0.18690	-3.6244	-2.6891E-6		
-0.071078	1.5476E-6							
1 Displacement Grid 1	64.10000	23.20000	-3.50000	0.19277	-3.6244	-2.1988E-6		
-0.063697	1.3870E-6							
1 Displacement Grid 1	65.10000	23.20000	-3.50000	0.19545	-3.6244	-1.8101E-6		
-0.057253	1.2466E-6							
1 Displacement Grid 1	66.10000	23.20000	-3.50000	0.19560	-3.6244	-1.4997E-6		
-0.051610	1.1238E-6							
1 Displacement Grid 1	67.10000	23.20000	-3.50000	0.19379	-3.6244	-1.2502E-6		
-0.046654	1.0159E-6							
1 Displacement Grid 1	68.10000	23.20000	-3.50000	0.19047	-3.6244	-1.0483E-6		
-0.042289	920.84E-9							
1 Displacement Grid 1	69.10000	23.20000	-3.50000	0.18602	-3.6244	-883.85E-9		
-0.038433	836.88E-9							
1 Displacement Grid 1	70.10000	23.20000	-3.50000	0.18075	-3.6244	-749.07E-9		
-0.035017	762.50E-9							
1 Displacement Grid 1	71.10000	23.20000	-3.50000	0.17492	-3.6244	-637.98E-9		
-0.031982	696.41E-9							
1 Displacement Grid 1	72.10000	23.20000	-3.50000	0.16871	-3.6244	-545.90E-9		
-0.029278	637.53E-9							
1 Displacement Grid 1	73.10000	23.20000	-3.50000	0.16229	-3.6244	-469.18E-9		
-0.026862	584.94E-9							
1 Displacement Grid 1	74.10000	23.20000	-3.50000	0.15578	-3.6244	-404.94E-9		
-0.024699	537.83E-9							
1 Displacement Grid 1	75.10000	23.20000	-3.50000	0.14927	-3.6244	-350.88E-9		
-0.022756	495.53E-9							
1 Displacement Grid 1	76.10000	23.20000	-3.50000	0.14284	-3.6244	-305.19E-9		
-0.021008	457.46E-9							
1 Displacement Grid 1	77.10000	23.20000	-3.50000	0.13654	-3.6244	-266.41E-9		
-0.019430	423.11E-9							
1 Displacement Grid 1	78.10000	23.20000	-3.50000	0.13041	-3.6244	-233.36E-9		
-0.018004	392.05E-9							
1 Displacement Grid 1	79.10000	23.20000	-3.50000	0.12447	-3.6244	-205.08E-9		
-0.016711	363.90E-9							
1 Displacement Grid 1	80.10000	23.20000	-3.50000	0.11875	-3.6244	-180.78E-9		
-0.015537	338.34E-9							
1 Displacement Grid 1	81.10000	23.20000	-3.50000	0.11326	-3.6244	-159.84E-9		
-0.014469	315.08E-9							
1 Displacement Grid 1	0.10000	24.20000	-3.50000	0.11513	-3.6244	-166.88E-9		
-0.014832	322.98E-9							
1 Displacement Grid 1	1.10000	24.20000	-3.50000	0.12076	-3.6244	-189.17E-9		
-0.015947	347.26E-9							
1 Displacement Grid 1	2.10000	24.20000	-3.50000	0.12662	-3.6244	-215.11E-9		
-0.017175	374.00E-9							
1 Displacement Grid 1	3.10000	24.20000	-3.50000	0.13269	-3.6244	-245.41E-9		
-0.018530	403.51E-9							
1 Displacement Grid 1	4.10000	24.20000	-3.50000	0.13896	-3.6244	-280.97E-9		
-0.020029	436.15E-9							
1 Displacement Grid 1	5.10000	24.20000	-3.50000	0.14539	-3.6244	-322.85E-9		
-0.021692	472.36E-9							
1 Displacement Grid 1	6.10000	24.20000	-3.50000	0.15193	-3.6244	-372.42E-9		
-0.023540	512.61E-9							

1 Displacement Grid 1	7.10000	24.20000	-3.50000	0.15853	-3.6244	-431.36E-9
-0.025601 557.47E-9						
1 Displacement Grid 1	8.10000	24.20000	-3.50000	0.16510	-3.6244	-501.78E-9
-0.027903 607.61E-9						
1 Displacement Grid 1	9.10000	24.20000	-3.50000	0.17153	-3.6244	-586.38E-9
-0.030484 663.81E-9						
1 Displacement Grid 1	10.10000	24.20000	-3.50000	0.17767	-3.6244	-688.57E-9
-0.033386 726.99E-9						
1 Displacement Grid 1	11.10000	24.20000	-3.50000	0.18333	-3.6244	-812.75E-9
-0.036658 798.23E-9						
1 Displacement Grid 1	12.10000	24.20000	-3.50000	0.18829	-3.6244	-964.60E-9
-0.040359 878.82E-9						
1 Displacement Grid 1	13.10000	24.20000	-3.50000	0.19224	-3.6244	-1.1515E-6
-0.044560 970.30E-9						
1 Displacement Grid 1	14.10000	24.20000	-3.50000	0.19480	-3.6244	-1.3833E-6
-0.049346 1.0745E-6						
1 Displacement Grid 1	15.10000	24.20000	-3.50000	0.19552	-3.6244	-1.6729E-6
-0.054817 1.1936E-6						
1 Displacement Grid 1	16.10000	24.20000	-3.50000	0.19380	-3.6244	-2.0377E-6
-0.061096 1.3303E-6						
1 Displacement Grid 1	17.10000	24.20000	-3.50000	0.18895	-3.6244	-2.5013E-6
-0.068328 1.4878E-6						
1 Displacement Grid 1	18.10000	24.20000	-3.50000	0.18012	-3.6244	-3.0957E-6
-0.076693 1.6699E-6						
1 Displacement Grid 1	19.10000	24.20000	-3.50000	0.16629	-3.6244	-3.8653E-6
-0.086406 1.8813E-6						
1 Displacement Grid 1	20.10000	24.20000	-3.50000	0.14627	-3.6244	-4.8717E-6
-0.097727 2.1278E-6						
1 Displacement Grid 1	21.10000	24.20000	-3.50000	0.11870	-3.6244	-6.2010E-6
-0.11097 2.4161E-6						
1 Displacement Grid 1	22.10000	24.20000	-3.50000	0.08206	-3.6244	-7.9736E-6
-0.12651 2.7543E-6						
1 Displacement Grid 1	23.10000	24.20000	-3.50000	0.03473	-3.6244	-10.357E-6
-0.14478 3.1520E-6						
1 Displacement Grid 1	24.10000	24.20000	-3.50000	-0.02488	-3.6244	-13.578E-6
-0.16626 3.6195E-6						
1 Displacement Grid 1	25.10000	24.20000	-3.50000	-0.09817	-3.6244	-17.934E-6
-0.19146 4.1678E-6						
1 Displacement Grid 1	26.10000	24.20000	-3.50000	-0.18602	-3.6244	-23.775E-6
-0.22079 4.8061E-6						
1 Displacement Grid 1	27.10000	24.20000	-3.50000	-0.28838	-3.6244	-31.440E-6
-0.25448 5.5390E-6						
1 Displacement Grid 1	28.10000	24.20000	-3.50000	-0.40384	-3.6244	-41.101E-6
-0.29228 6.3614E-6						
1 Displacement Grid 1	29.10000	24.20000	-3.50000	-0.52928	-3.6244	-52.540E-6
-0.33329 7.2536E-6						
1 Displacement Grid 1	30.10000	24.20000	-3.50000	-0.65990	-3.6244	-64.998E-6
-0.37588 8.1799E-6						
1 Displacement Grid 1	31.10000	24.20000	-3.50000	-0.78992	-3.6244	-77.317E-6
-0.41790 9.0939E-6						
1 Displacement Grid 1	32.10000	24.20000	-3.50000	-0.91362	-3.6244	-88.389E-6
-0.45728 9.9505E-6						
1 Displacement Grid 1	33.10000	24.20000	-3.50000	-1.02638	-3.6244	-97.558E-6
-0.49248 10.716E-6						
1 Displacement Grid 1	34.10000	24.20000	-3.50000	-1.12524	-3.6244	-104.70E-6
-0.52271 11.374E-6						
1 Displacement Grid 1	35.10000	24.20000	-3.50000	-1.20879	-3.6244	-110.03E-6
-0.54779 11.920E-6						
1 Displacement Grid 1	36.10000	24.20000	-3.50000	-1.27679	-3.6244	-113.88E-6
-0.56790 12.357E-6						
1 Displacement Grid 1	37.10000	24.20000	-3.50000	-1.32975	-3.6244	-116.58E-6
-0.58339 12.694E-6						
1 Displacement Grid 1	38.10000	24.20000	-3.50000	-1.36846	-3.6244	-118.40E-6
-0.59464 12.939E-6						
1 Displacement Grid 1	39.10000	24.20000	-3.50000	-1.39373	-3.6244	-119.52E-6
-0.60195 13.098E-6						
1 Displacement Grid 1	40.10000	24.20000	-3.50000	-1.40619	-3.6244	-120.05E-6
-0.60555 13.177E-6						
1 Displacement Grid 1	41.10000	24.20000	-3.50000	-1.40619	-3.6244	-120.05E-6
-0.60555 13.177E-6						
1 Displacement Grid 1	42.10000	24.20000	-3.50000	-1.39373	-3.6244	-119.52E-6

-0.60195	13.098E-6						
1 Displacement Grid 1	43.10000	24.20000	-3.50000	-1.36846	-3.6244	-118.40E-6	
-0.59464	12.939E-6						
1 Displacement Grid 1	44.10000	24.20000	-3.50000	-1.32975	-3.6244	-116.58E-6	
-0.58339	12.694E-6						
1 Displacement Grid 1	45.10000	24.20000	-3.50000	-1.27679	-3.6244	-113.88E-6	
-0.56790	12.357E-6						
1 Displacement Grid 1	46.10000	24.20000	-3.50000	-1.20879	-3.6244	-110.03E-6	
-0.54779	11.920E-6						
1 Displacement Grid 1	47.10000	24.20000	-3.50000	-1.12524	-3.6244	-104.70E-6	
-0.52271	11.374E-6						
1 Displacement Grid 1	48.10000	24.20000	-3.50000	-1.02638	-3.6244	-97.558E-6	
-0.49248	10.716E-6						
1 Displacement Grid 1	49.10000	24.20000	-3.50000	-0.91362	-3.6244	-88.389E-6	
-0.45728	9.9505E-6						
1 Displacement Grid 1	50.10000	24.20000	-3.50000	-0.78992	-3.6244	-77.317E-6	
-0.41790	9.0939E-6						
1 Displacement Grid 1	51.10000	24.20000	-3.50000	-0.65990	-3.6244	-64.998E-6	
-0.37588	8.1799E-6						
1 Displacement Grid 1	52.10000	24.20000	-3.50000	-0.52928	-3.6244	-52.540E-6	
-0.33329	7.2536E-6						
1 Displacement Grid 1	53.10000	24.20000	-3.50000	-0.40384	-3.6244	-41.101E-6	
-0.29228	6.3614E-6						
1 Displacement Grid 1	54.10000	24.20000	-3.50000	-0.28838	-3.6244	-31.440E-6	
-0.25448	5.5390E-6						
1 Displacement Grid 1	55.10000	24.20000	-3.50000	-0.18602	-3.6244	-23.775E-6	
-0.22079	4.8061E-6						
1 Displacement Grid 1	56.10000	24.20000	-3.50000	-0.09817	-3.6244	-17.934E-6	
-0.19146	4.1678E-6						
1 Displacement Grid 1	57.10000	24.20000	-3.50000	-0.02488	-3.6244	-13.578E-6	
-0.16626	3.6195E-6						
1 Displacement Grid 1	58.10000	24.20000	-3.50000	0.03473	-3.6244	-10.357E-6	
-0.14478	3.1520E-6						
1 Displacement Grid 1	59.10000	24.20000	-3.50000	0.08206	-3.6244	-7.9736E-6	
-0.12651	2.7543E-6						
1 Displacement Grid 1	60.10000	24.20000	-3.50000	0.11870	-3.6244	-6.2010E-6	
-0.11097	2.4161E-6						
1 Displacement Grid 1	61.10000	24.20000	-3.50000	0.14627	-3.6244	-4.8717E-6	
-0.097727	2.1278E-6						
1 Displacement Grid 1	62.10000	24.20000	-3.50000	0.16629	-3.6244	-3.8653E-6	
-0.086406	1.8813E-6						
1 Displacement Grid 1	63.10000	24.20000	-3.50000	0.18012	-3.6244	-3.0957E-6	
-0.076693	1.6699E-6						
1 Displacement Grid 1	64.10000	24.20000	-3.50000	0.18895	-3.6244	-2.5013E-6	
-0.068328	1.4878E-6						
1 Displacement Grid 1	65.10000	24.20000	-3.50000	0.19380	-3.6244	-2.0377E-6	
-0.061096	1.3303E-6						
1 Displacement Grid 1	66.10000	24.20000	-3.50000	0.19552	-3.6244	-1.6729E-6	
-0.054817	1.1936E-6						
1 Displacement Grid 1	67.10000	24.20000	-3.50000	0.19480	-3.6244	-1.3833E-6	
-0.049346	1.0745E-6						
1 Displacement Grid 1	68.10000	24.20000	-3.50000	0.19224	-3.6244	-1.1515E-6	
-0.044560	970.30E-9						
1 Displacement Grid 1	69.10000	24.20000	-3.50000	0.18829	-3.6244	-964.60E-9	
-0.040359	878.82E-9						
1 Displacement Grid 1	70.10000	24.20000	-3.50000	0.18333	-3.6244	-812.75E-9	
-0.036658	798.23E-9						
1 Displacement Grid 1	71.10000	24.20000	-3.50000	0.17767	-3.6244	-688.57E-9	
-0.033386	726.99E-9						
1 Displacement Grid 1	72.10000	24.20000	-3.50000	0.17153	-3.6244	-586.38E-9	
-0.030484	663.81E-9						
1 Displacement Grid 1	73.10000	24.20000	-3.50000	0.16510	-3.6244	-501.78E-9	
-0.027903	607.61E-9						
1 Displacement Grid 1	74.10000	24.20000	-3.50000	0.15853	-3.6244	-431.36E-9	
-0.025601	557.47E-9						
1 Displacement Grid 1	75.10000	24.20000	-3.50000	0.15193	-3.6244	-372.42E-9	
-0.023540	512.61E-9						
1 Displacement Grid 1	76.10000	24.20000	-3.50000	0.14539	-3.6244	-322.85E-9	
-0.021692	472.36E-9						
1 Displacement Grid 1	77.10000	24.20000	-3.50000	0.13896	-3.6244	-280.97E-9	
-0.020029	436.15E-9						



1 Displacement Grid 1	78.10000	24.20000	-3.50000	0.13269	-3.6244	-245.41E-9
-0.018530 403.51E-9						
1 Displacement Grid 1	79.10000	24.20000	-3.50000	0.12662	-3.6244	-215.11E-9
-0.017175 374.00E-9						
1 Displacement Grid 1	80.10000	24.20000	-3.50000	0.12076	-3.6244	-189.17E-9
-0.015947 347.26E-9						
1 Displacement Grid 1	81.10000	24.20000	-3.50000	0.11513	-3.6244	-166.88E-9
-0.014832 322.98E-9						
1 Displacement Grid 1	0.10000	25.20000	-3.50000	0.11692	-3.6244	-173.79E-9
-0.015182 330.60E-9						
1 Displacement Grid 1	1.10000	25.20000	-3.50000	0.12266	-3.6244	-197.42E-9
-0.016342 355.88E-9						
1 Displacement Grid 1	2.10000	25.20000	-3.50000	0.12865	-3.6244	-225.01E-9
-0.017623 383.77E-9						
1 Displacement Grid 1	3.10000	25.20000	-3.50000	0.13485	-3.6244	-257.36E-9
-0.019041 414.63E-9						
1 Displacement Grid 1	4.10000	25.20000	-3.50000	0.14124	-3.6244	-295.45E-9
-0.020612 448.85E-9						
1 Displacement Grid 1	5.10000	25.20000	-3.50000	0.14779	-3.6244	-340.49E-9
-0.022360 486.90E-9						
1 Displacement Grid 1	6.10000	25.20000	-3.50000	0.15443	-3.6244	-394.03E-9
-0.024308 529.33E-9						
1 Displacement Grid 1	7.10000	25.20000	-3.50000	0.16111	-3.6244	-458.00E-9
-0.026487 576.76E-9						
1 Displacement Grid 1	8.10000	25.20000	-3.50000	0.16771	-3.6244	-534.82E-9
-0.028930 629.96E-9						
1 Displacement Grid 1	9.10000	25.20000	-3.50000	0.17412	-3.6244	-627.63E-9
-0.031678 689.81E-9						
1 Displacement Grid 1	10.10000	25.20000	-3.50000	0.18016	-3.6244	-740.45E-9
-0.034781 757.36E-9						
1 Displacement Grid 1	11.10000	25.20000	-3.50000	0.18561	-3.6244	-878.48E-9
-0.038295 833.88E-9						
1 Displacement Grid 1	12.10000	25.20000	-3.50000	0.19020	-3.6244	-1.0486E-6
-0.042291 920.88E-9						
1 Displacement Grid 1	13.10000	25.20000	-3.50000	0.19357	-3.6244	-1.2598E-6
-0.046851 1.0202E-6						
1 Displacement Grid 1	14.10000	25.20000	-3.50000	0.19526	-3.6244	-1.5242E-6
-0.052078 1.1340E-6						
1 Displacement Grid 1	15.10000	25.20000	-3.50000	0.19471	-3.6244	-1.8583E-6
-0.058094 1.2650E-6						
1 Displacement Grid 1	16.10000	25.20000	-3.50000	0.19121	-3.6244	-2.2843E-6
-0.065052 1.4165E-6						
1 Displacement Grid 1	17.10000	25.20000	-3.50000	0.18389	-3.6244	-2.8334E-6
-0.073138 1.5925E-6						
1 Displacement Grid 1	18.10000	25.20000	-3.50000	0.17165	-3.6244	-3.5493E-6
-0.082583 1.7981E-6						
1 Displacement Grid 1	19.10000	25.20000	-3.50000	0.15319	-3.6244	-4.4942E-6
-0.093676 2.0396E-6						
1 Displacement Grid 1	20.10000	25.20000	-3.50000	0.12692	-3.6244	-5.7583E-6
-0.10678 2.3248E-6						
1 Displacement Grid 1	21.10000	25.20000	-3.50000	0.09098	-3.6244	-7.4739E-6
-0.12234 2.6636E-6						
1 Displacement Grid 1	22.10000	25.20000	-3.50000	0.04321	-3.6244	-9.8375E-6
-0.14094 3.0684E-6						
1 Displacement Grid 1	23.10000	25.20000	-3.50000	-0.01880	-3.6244	-13.143E-6
-0.16328 3.5545E-6						
1 Displacement Grid 1	24.10000	25.20000	-3.50000	-0.09763	-3.6244	-17.830E-6
-0.19021 4.1407E-6						
1 Displacement Grid 1	25.10000	25.20000	-3.50000	-0.19575	-3.6244	-24.544E-6
-0.22276 4.8489E-6						
1 Displacement Grid 1	26.10000	25.20000	-3.50000	-0.31518	-3.6244	-34.179E-6
-0.26198 5.7021E-6						
1 Displacement Grid 1	27.10000	25.20000	-3.50000	-0.45672	-3.6244	-47.822E-6
-0.30874 6.7194E-6						
1 Displacement Grid 1	28.10000	25.20000	-3.50000	-0.61910	-3.6244	-66.407E-6
-0.36327 7.9052E-6						
1 Displacement Grid 1	29.10000	25.20000	-3.50000	-0.79797	-3.6244	-89.916E-6
-0.42439 9.2342E-6						
1 Displacement Grid 1	30.10000	25.20000	-3.50000	-0.98562	-3.6244	-116.49E-6
-0.48907 10.640E-6						
1 Displacement Grid 1	31.10000	25.20000	-3.50000	-1.17217	-3.6244	-142.67E-6

-0.55292	12.028E-6						
1 Displacement Grid 1	32.10000	25.20000	-3.50000	-1.34795	-3.6244	-165.21E-6	
-0.61169	13.306E-6						
1 Displacement Grid 1	33.10000	25.20000	-3.50000	-1.50575	-3.6244	-182.66E-6	
-0.66270	14.416E-6						
1 Displacement Grid 1	34.10000	25.20000	-3.50000	-1.64162	-3.6244	-195.26E-6	
-0.70507	15.337E-6						
1 Displacement Grid 1	35.10000	25.20000	-3.50000	-1.75444	-3.6244	-204.01E-6	
-0.73911	16.078E-6						
1 Displacement Grid 1	36.10000	25.20000	-3.50000	-1.84482	-3.6244	-209.96E-6	
-0.76568	16.656E-6						
1 Displacement Grid 1	37.10000	25.20000	-3.50000	-1.91427	-3.6244	-213.95E-6	
-0.78571	17.092E-6						
1 Displacement Grid 1	38.10000	25.20000	-3.50000	-1.96451	-3.6244	-216.53E-6	
-0.80001	17.403E-6						
1 Displacement Grid 1	39.10000	25.20000	-3.50000	-1.99707	-3.6244	-218.08E-6	
-0.80920	17.603E-6						
1 Displacement Grid 1	40.10000	25.20000	-3.50000	-2.01306	-3.6244	-218.80E-6	
-0.81370	17.701E-6						
1 Displacement Grid 1	41.10000	25.20000	-3.50000	-2.01306	-3.6244	-218.80E-6	
-0.81370	17.701E-6						
1 Displacement Grid 1	42.10000	25.20000	-3.50000	-1.99707	-3.6244	-218.08E-6	
-0.80920	17.603E-6						
1 Displacement Grid 1	43.10000	25.20000	-3.50000	-1.96451	-3.6244	-216.53E-6	
-0.80001	17.403E-6						
1 Displacement Grid 1	44.10000	25.20000	-3.50000	-1.91427	-3.6244	-213.95E-6	
-0.78571	17.092E-6						
1 Displacement Grid 1	45.10000	25.20000	-3.50000	-1.84482	-3.6244	-209.96E-6	
-0.76568	16.656E-6						
1 Displacement Grid 1	46.10000	25.20000	-3.50000	-1.75444	-3.6244	-204.01E-6	
-0.73911	16.078E-6						
1 Displacement Grid 1	47.10000	25.20000	-3.50000	-1.64162	-3.6244	-195.26E-6	
-0.70507	15.337E-6						
1 Displacement Grid 1	48.10000	25.20000	-3.50000	-1.50575	-3.6244	-182.66E-6	
-0.66270	14.416E-6						
1 Displacement Grid 1	49.10000	25.20000	-3.50000	-1.34795	-3.6244	-165.21E-6	
-0.61169	13.306E-6						
1 Displacement Grid 1	50.10000	25.20000	-3.50000	-1.17217	-3.6244	-142.67E-6	
-0.55292	12.028E-6						
1 Displacement Grid 1	51.10000	25.20000	-3.50000	-0.98562	-3.6244	-116.49E-6	
-0.48907	10.640E-6						
1 Displacement Grid 1	52.10000	25.20000	-3.50000	-0.79797	-3.6244	-89.916E-6	
-0.42439	9.2342E-6						
1 Displacement Grid 1	53.10000	25.20000	-3.50000	-0.61910	-3.6244	-66.407E-6	
-0.36327	7.9052E-6						
1 Displacement Grid 1	54.10000	25.20000	-3.50000	-0.45672	-3.6244	-47.822E-6	
-0.30874	6.7194E-6						
1 Displacement Grid 1	55.10000	25.20000	-3.50000	-0.31518	-3.6244	-34.179E-6	
-0.26198	5.7021E-6						
1 Displacement Grid 1	56.10000	25.20000	-3.50000	-0.19575	-3.6244	-24.544E-6	
-0.22276	4.8489E-6						
1 Displacement Grid 1	57.10000	25.20000	-3.50000	-0.09763	-3.6244	-17.830E-6	
-0.19021	4.1407E-6						
1 Displacement Grid 1	58.10000	25.20000	-3.50000	-0.01880	-3.6244	-13.143E-6	
-0.16328	3.5545E-6						
1 Displacement Grid 1	59.10000	25.20000	-3.50000	0.04321	-3.6244	-9.8375E-6	
-0.14094	3.0684E-6						
1 Displacement Grid 1	60.10000	25.20000	-3.50000	0.09098	-3.6244	-7.4739E-6	
-0.12234	2.6636E-6						
1 Displacement Grid 1	61.10000	25.20000	-3.50000	0.12692	-3.6244	-5.7583E-6	
-0.10678	2.3248E-6						
1 Displacement Grid 1	62.10000	25.20000	-3.50000	0.15319	-3.6244	-4.4942E-6	
-0.093676	2.0396E-6						
1 Displacement Grid 1	63.10000	25.20000	-3.50000	0.17165	-3.6244	-3.5493E-6	
-0.082583	1.7981E-6						
1 Displacement Grid 1	64.10000	25.20000	-3.50000	0.18389	-3.6244	-2.8334E-6	
-0.073138	1.5925E-6						
1 Displacement Grid 1	65.10000	25.20000	-3.50000	0.19121	-3.6244	-2.2843E-6	
-0.065052	1.4165E-6						
1 Displacement Grid 1	66.10000	25.20000	-3.50000	0.19471	-3.6244	-1.8583E-6	
-0.058094	1.2650E-6						

1 Displacement Grid 1	67.10000	25.20000	-3.50000	0.19526	-3.6244	-1.5242E-6
-0.052078 1.1340E-6						
1 Displacement Grid 1	68.10000	25.20000	-3.50000	0.19357	-3.6244	-1.2598E-6
-0.046851 1.0202E-6						
1 Displacement Grid 1	69.10000	25.20000	-3.50000	0.19020	-3.6244	-1.0486E-6
-0.042291 920.88E-9						
1 Displacement Grid 1	70.10000	25.20000	-3.50000	0.18561	-3.6244	-878.48E-9
-0.038295 833.88E-9						
1 Displacement Grid 1	71.10000	25.20000	-3.50000	0.18016	-3.6244	-740.45E-9
-0.034781 757.36E-9						
1 Displacement Grid 1	72.10000	25.20000	-3.50000	0.17412	-3.6244	-627.63E-9
-0.031678 689.81E-9						
1 Displacement Grid 1	73.10000	25.20000	-3.50000	0.16771	-3.6244	-534.82E-9
-0.028930 629.96E-9						
1 Displacement Grid 1	74.10000	25.20000	-3.50000	0.16111	-3.6244	-458.00E-9
-0.026487 576.76E-9						
1 Displacement Grid 1	75.10000	25.20000	-3.50000	0.15443	-3.6244	-394.03E-9
-0.024308 529.33E-9						
1 Displacement Grid 1	76.10000	25.20000	-3.50000	0.14779	-3.6244	-340.49E-9
-0.022360 486.90E-9						
1 Displacement Grid 1	77.10000	25.20000	-3.50000	0.14124	-3.6244	-295.45E-9
-0.020612 448.85E-9						
1 Displacement Grid 1	78.10000	25.20000	-3.50000	0.13485	-3.6244	-257.36E-9
-0.019041 414.63E-9						
1 Displacement Grid 1	79.10000	25.20000	-3.50000	0.12865	-3.6244	-225.01E-9
-0.017623 383.77E-9						
1 Displacement Grid 1	80.10000	25.20000	-3.50000	0.12266	-3.6244	-197.42E-9
-0.016342 355.88E-9						
1 Displacement Grid 1	81.10000	25.20000	-3.50000	0.11692	-3.6244	-173.79E-9
-0.015182 330.60E-9						
1 Displacement Grid 1	0.10000	26.20000	-3.50000	0.11859	-3.6244	-180.51E-9
-0.015516 337.88E-9						
1 Displacement Grid 1	1.10000	26.20000	-3.50000	0.12445	-3.6244	-205.47E-9
-0.016721 364.13E-9						
1 Displacement Grid 1	2.10000	26.20000	-3.50000	0.13056	-3.6244	-234.70E-9
-0.018054 393.15E-9						
1 Displacement Grid 1	3.10000	26.20000	-3.50000	0.13687	-3.6244	-269.08E-9
-0.019532 425.32E-9						
1 Displacement Grid 1	4.10000	26.20000	-3.50000	0.14338	-3.6244	-309.70E-9
-0.021174 461.09E-9						
1 Displacement Grid 1	5.10000	26.20000	-3.50000	0.15003	-3.6244	-357.92E-9
-0.023005 500.96E-9						
1 Displacement Grid 1	6.10000	26.20000	-3.50000	0.15676	-3.6244	-415.48E-9
-0.025052 545.53E-9						
1 Displacement Grid 1	7.10000	26.20000	-3.50000	0.16349	-3.6244	-484.54E-9
-0.027348 595.52E-9						
1 Displacement Grid 1	8.10000	26.20000	-3.50000	0.17011	-3.6244	-567.90E-9
-0.029931 651.76E-9						
1 Displacement Grid 1	9.10000	26.20000	-3.50000	0.17648	-3.6244	-669.16E-9
-0.032847 715.26E-9						
1 Displacement Grid 1	10.10000	26.20000	-3.50000	0.18238	-3.6244	-792.98E-9
-0.036152 787.23E-9						
1 Displacement Grid 1	11.10000	26.20000	-3.50000	0.18758	-3.6244	-945.49E-9
-0.039912 869.10E-9						
1 Displacement Grid 1	12.10000	26.20000	-3.50000	0.19175	-3.6244	-1.1348E-6
-0.044208 962.62E-9						
1 Displacement Grid 1	13.10000	26.20000	-3.50000	0.19446	-3.6244	-1.3718E-6
-0.049137 1.0699E-6						
1 Displacement Grid 1	14.10000	26.20000	-3.50000	0.19519	-3.6244	-1.6714E-6
-0.054820 1.1937E-6						
1 Displacement Grid 1	15.10000	26.20000	-3.50000	0.19324	-3.6244	-2.0537E-6
-0.061405 1.3371E-6						
1 Displacement Grid 1	16.10000	26.20000	-3.50000	0.18776	-3.6244	-2.5473E-6
-0.069079 1.5041E-6						
1 Displacement Grid 1	17.10000	26.20000	-3.50000	0.17766	-3.6244	-3.1923E-6
-0.078075 1.7000E-6						
1 Displacement Grid 1	18.10000	26.20000	-3.50000	0.16161	-3.6244	-4.0469E-6
-0.088687 1.9310E-6						
1 Displacement Grid 1	19.10000	26.20000	-3.50000	0.13791	-3.6244	-5.1967E-6
-0.10129 2.2054E-6						
1 Displacement Grid 1	20.10000	26.20000	-3.50000	0.10451	-3.6244	-6.7703E-6

-0.11639	2.5340E-6						
1 Displacement	Grid 1	21.10000	26.20000	-3.50000	0.05890	-3.6244	-8.9657E-6
-0.13460	2.9304E-6						
1 Displacement	Grid 1	22.10000	26.20000	-3.50000	-0.00193	-3.6244	-12.095E-6
-0.15678	3.4132E-6						
1 Displacement	Grid 1	23.10000	26.20000	-3.50000	-0.08151	-3.6244	-16.659E-6
-0.18405	4.0066E-6						
1 Displacement	Grid 1	24.10000	26.20000	-3.50000	-0.18386	-3.6244	-23.487E-6
-0.21787	4.7426E-6						
1 Displacement	Grid 1	25.10000	26.20000	-3.50000	-0.31330	-3.6244	-33.951E-6
-0.26020	5.6635E-6						
1 Displacement	Grid 1	26.10000	26.20000	-3.50000	-0.47397	-3.6244	-50.308E-6
-0.31346	6.8218E-6						
1 Displacement	Grid 1	27.10000	26.20000	-3.50000	-0.66887	-3.6244	-76.024E-6
-0.38032	8.2756E-6						
1 Displacement	Grid 1	28.10000	26.20000	-3.50000	-0.89803	-3.6244	-115.43E-6
-0.46284	10.069E-6						
1 Displacement	Grid 1	29.10000	26.20000	-3.50000	-1.15604	-3.6244	-171.07E-6
-0.56036	12.188E-6						
1 Displacement	Grid 1	30.10000	26.20000	-3.50000	-1.43018	-3.6244	-238.28E-6
-0.66696	14.504E-6						
1 Displacement	Grid 1	31.10000	26.20000	-3.50000	-1.70225	-3.6244	-304.00E-6
-0.77201	16.785E-6						
1 Displacement	Grid 1	32.10000	26.20000	-3.50000	-1.95473	-3.6244	-356.38E-6
-0.86548	18.816E-6						
1 Displacement	Grid 1	33.10000	26.20000	-3.50000	-2.17617	-3.6244	-392.60E-6
-0.94261	20.493E-6						
1 Displacement	Grid 1	34.10000	26.20000	-3.50000	-2.36217	-3.6244	-415.94E-6
-1.0034	21.815E-6						
1 Displacement	Grid 1	35.10000	26.20000	-3.50000	-2.51310	-3.6244	-430.63E-6
-1.0502	22.832E-6						
1 Displacement	Grid 1	36.10000	26.20000	-3.50000	-2.63170	-3.6244	-439.89E-6
-1.0853	23.597E-6						
1 Displacement	Grid 1	37.10000	26.20000	-3.50000	-2.72145	-3.6244	-445.73E-6
-1.1112	24.159E-6						
1 Displacement	Grid 1	38.10000	26.20000	-3.50000	-2.78562	-3.6244	-449.36E-6
-1.1293	24.553E-6						
1 Displacement	Grid 1	39.10000	26.20000	-3.50000	-2.82686	-3.6244	-451.48E-6
-1.1407	24.802E-6						
1 Displacement	Grid 1	40.10000	26.20000	-3.50000	-2.84702	-3.6244	-452.45E-6
-1.1463	24.923E-6						
1 Displacement	Grid 1	41.10000	26.20000	-3.50000	-2.84702	-3.6244	-452.45E-6
-1.1463	24.923E-6						
1 Displacement	Grid 1	42.10000	26.20000	-3.50000	-2.82686	-3.6244	-451.48E-6
-1.1407	24.802E-6						
1 Displacement	Grid 1	43.10000	26.20000	-3.50000	-2.78562	-3.6244	-449.36E-6
-1.1293	24.553E-6						
1 Displacement	Grid 1	44.10000	26.20000	-3.50000	-2.72145	-3.6244	-445.73E-6
-1.1112	24.159E-6						
1 Displacement	Grid 1	45.10000	26.20000	-3.50000	-2.63170	-3.6244	-439.89E-6
-1.0853	23.597E-6						
1 Displacement	Grid 1	46.10000	26.20000	-3.50000	-2.51310	-3.6244	-430.63E-6
-1.0502	22.832E-6						
1 Displacement	Grid 1	47.10000	26.20000	-3.50000	-2.36217	-3.6244	-415.94E-6
-1.0034	21.815E-6						
1 Displacement	Grid 1	48.10000	26.20000	-3.50000	-2.17617	-3.6244	-392.60E-6
-0.94261	20.493E-6						
1 Displacement	Grid 1	49.10000	26.20000	-3.50000	-1.95473	-3.6244	-356.38E-6
-0.86548	18.816E-6						
1 Displacement	Grid 1	50.10000	26.20000	-3.50000	-1.70225	-3.6244	-304.00E-6
-0.77201	16.785E-6						
1 Displacement	Grid 1	51.10000	26.20000	-3.50000	-1.43018	-3.6244	-238.28E-6
-0.66696	14.504E-6						
1 Displacement	Grid 1	52.10000	26.20000	-3.50000	-1.15604	-3.6244	-171.07E-6
-0.56036	12.188E-6						
1 Displacement	Grid 1	53.10000	26.20000	-3.50000	-0.89803	-3.6244	-115.43E-6
-0.46284	10.069E-6						
1 Displacement	Grid 1	54.10000	26.20000	-3.50000	-0.66887	-3.6244	-76.024E-6
-0.38032	8.2756E-6						
1 Displacement	Grid 1	55.10000	26.20000	-3.50000	-0.47397	-3.6244	-50.308E-6
-0.31346	6.8218E-6						

1 Displacement Grid 1	56.10000	26.20000	-3.50000	-0.31330	-3.6244	-33.951E-6
-0.26020 5.6635E-6						
1 Displacement Grid 1	57.10000	26.20000	-3.50000	-0.18386	-3.6244	-23.487E-6
-0.21787 4.7426E-6						
1 Displacement Grid 1	58.10000	26.20000	-3.50000	-0.08151	-3.6244	-16.659E-6
-0.18405 4.0066E-6						
1 Displacement Grid 1	59.10000	26.20000	-3.50000	-0.00193	-3.6244	-12.095E-6
-0.15678 3.4132E-6						
1 Displacement Grid 1	60.10000	26.20000	-3.50000	0.05890	-3.6244	-8.9657E-6
-0.13460 2.9304E-6						
1 Displacement Grid 1	61.10000	26.20000	-3.50000	0.10451	-3.6244	-6.7703E-6
-0.11639 2.5340E-6						
1 Displacement Grid 1	62.10000	26.20000	-3.50000	0.13791	-3.6244	-5.1967E-6
-0.10129 2.2054E-6						
1 Displacement Grid 1	63.10000	26.20000	-3.50000	0.16161	-3.6244	-4.0469E-6
-0.088687 1.9310E-6						
1 Displacement Grid 1	64.10000	26.20000	-3.50000	0.17766	-3.6244	-3.1923E-6
-0.078075 1.7000E-6						
1 Displacement Grid 1	65.10000	26.20000	-3.50000	0.18776	-3.6244	-2.5473E-6
-0.069079 1.5041E-6						
1 Displacement Grid 1	66.10000	26.20000	-3.50000	0.19324	-3.6244	-2.0537E-6
-0.061405 1.3371E-6						
1 Displacement Grid 1	67.10000	26.20000	-3.50000	0.19519	-3.6244	-1.6714E-6
-0.054820 1.1937E-6						
1 Displacement Grid 1	68.10000	26.20000	-3.50000	0.19446	-3.6244	-1.3718E-6
-0.049137 1.0699E-6						
1 Displacement Grid 1	69.10000	26.20000	-3.50000	0.19175	-3.6244	-1.1348E-6
-0.044208 962.62E-9						
1 Displacement Grid 1	70.10000	26.20000	-3.50000	0.18758	-3.6244	-945.49E-9
-0.039912 869.10E-9						
1 Displacement Grid 1	71.10000	26.20000	-3.50000	0.18238	-3.6244	-792.98E-9
-0.036152 787.23E-9						
1 Displacement Grid 1	72.10000	26.20000	-3.50000	0.17648	-3.6244	-669.16E-9
-0.032847 715.26E-9						
1 Displacement Grid 1	73.10000	26.20000	-3.50000	0.17011	-3.6244	-567.90E-9
-0.029931 651.76E-9						
1 Displacement Grid 1	74.10000	26.20000	-3.50000	0.16349	-3.6244	-484.54E-9
-0.027348 595.52E-9						
1 Displacement Grid 1	75.10000	26.20000	-3.50000	0.15676	-3.6244	-415.48E-9
-0.025052 545.53E-9						
1 Displacement Grid 1	76.10000	26.20000	-3.50000	0.15003	-3.6244	-357.92E-9
-0.023005 500.96E-9						
1 Displacement Grid 1	77.10000	26.20000	-3.50000	0.14338	-3.6244	-309.70E-9
-0.021174 461.09E-9						
1 Displacement Grid 1	78.10000	26.20000	-3.50000	0.13687	-3.6244	-269.08E-9
-0.019532 425.32E-9						
1 Displacement Grid 1	79.10000	26.20000	-3.50000	0.13056	-3.6244	-234.70E-9
-0.018054 393.15E-9						
1 Displacement Grid 1	80.10000	26.20000	-3.50000	0.12445	-3.6244	-205.47E-9
-0.016721 364.13E-9						
1 Displacement Grid 1	81.10000	26.20000	-3.50000	0.11859	-3.6244	-180.51E-9
-0.015516 337.88E-9						
1 Displacement Grid 1	0.10000	27.20000	-3.50000	0.12015	-3.6244	-186.96E-9
-0.015832 344.77E-9						
1 Displacement Grid 1	1.10000	27.20000	-3.50000	0.12612	-3.6244	-213.22E-9
-0.017080 371.94E-9						
1 Displacement Grid 1	2.10000	27.20000	-3.50000	0.13233	-3.6244	-244.06E-9
-0.018463 402.05E-9						
1 Displacement Grid 1	3.10000	27.20000	-3.50000	0.13876	-3.6244	-280.43E-9
-0.019999 435.50E-9						
1 Displacement Grid 1	4.10000	27.20000	-3.50000	0.14537	-3.6244	-323.55E-9
-0.021710 472.76E-9						
1 Displacement Grid 1	5.10000	27.20000	-3.50000	0.15211	-3.6244	-374.93E-9
-0.023623 514.40E-9						
1 Displacement Grid 1	6.10000	27.20000	-3.50000	0.15891	-3.6244	-436.48E-9
-0.025766 561.07E-9						
1 Displacement Grid 1	7.10000	27.20000	-3.50000	0.16569	-3.6244	-510.65E-9
-0.028176 613.55E-9						
1 Displacement Grid 1	8.10000	27.20000	-3.50000	0.17230	-3.6244	-600.60E-9
-0.030897 672.79E-9						
1 Displacement Grid 1	9.10000	27.20000	-3.50000	0.17860	-3.6244	-710.41E-9

-0.033979	739.91E-9							
1	Displacement	Grid 1	10.10000	27.20000	-3.50000	0.18435	-3.6244	-845.44E-9
-0.037485	816.24E-9							
1	Displacement	Grid 1	11.10000	27.20000	-3.50000	0.18926	-3.6244	-1.0128E-6
-0.041490	903.45E-9							
1	Displacement	Grid 1	12.10000	27.20000	-3.50000	0.19296	-3.6244	-1.2220E-6
-0.046087	1.0035E-6							
1	Displacement	Grid 1	13.10000	27.20000	-3.50000	0.19496	-3.6244	-1.4860E-6
-0.051388	1.1190E-6							
1	Displacement	Grid 1	14.10000	27.20000	-3.50000	0.19463	-3.6244	-1.8225E-6
-0.057536	1.2528E-6							
1	Displacement	Grid 1	15.10000	27.20000	-3.50000	0.19117	-3.6244	-2.2563E-6
-0.064706	1.4089E-6							
1	Displacement	Grid 1	16.10000	27.20000	-3.50000	0.18354	-3.6244	-2.8228E-6
-0.073123	1.5922E-6							
1	Displacement	Grid 1	17.10000	27.20000	-3.50000	0.17044	-3.6244	-3.5728E-6
-0.083071	1.8087E-6							
1	Displacement	Grid 1	18.10000	27.20000	-3.50000	0.15020	-3.6244	-4.5820E-6
-0.094920	2.0667E-6							
1	Displacement	Grid 1	19.10000	27.20000	-3.50000	0.12074	-3.6244	-5.9647E-6
-0.10916	2.3766E-6							
1	Displacement	Grid 1	20.10000	27.20000	-3.50000	0.07942	-3.6244	-7.8992E-6
-0.12642	2.7525E-6							
1	Displacement	Grid 1	21.10000	27.20000	-3.50000	0.02294	-3.6244	-10.672E-6
-0.14760	3.2134E-6							
1	Displacement	Grid 1	22.10000	27.20000	-3.50000	-0.05279	-3.6244	-14.758E-6
-0.17389	3.7855E-6							
1	Displacement	Grid 1	23.10000	27.20000	-3.50000	-0.15279	-3.6244	-20.983E-6
-0.20699	4.5058E-6							
1	Displacement	Grid 1	24.10000	27.20000	-3.50000	-0.28315	-3.6244	-30.833E-6
-0.24933	5.4270E-6							
1	Displacement	Grid 1	25.10000	27.20000	-3.50000	-0.45106	-3.6244	-47.119E-6
-0.30446	6.6262E-6							
1	Displacement	Grid 1	26.10000	27.20000	-3.50000	-0.66454	-3.6244	-75.343E-6
-0.37756	8.2155E-6							
1	Displacement	Grid 1	27.10000	27.20000	-3.50000	-0.93147	-3.6244	-126.40E-6
-0.47591	10.353E-6							
1	Displacement	Grid 1	28.10000	27.20000	-3.50000	-1.25682	-3.6244	-220.22E-6
-0.60838	13.229E-6							
1	Displacement	Grid 1	29.10000	27.20000	-3.50000	-1.63660	-3.6244	-381.70E-6
-0.78031	16.960E-6							
1	Displacement	Grid 1	30.10000	27.20000	-3.50000	-2.04965	-3.6244	-604.95E-6
-0.98077	21.305E-6							
1	Displacement	Grid 1	31.10000	27.20000	-3.50000	-2.45842	-3.6244	-819.68E-6
-1.1771	25.562E-6							
1	Displacement	Grid 1	32.10000	27.20000	-3.50000	-2.82756	-3.6244	-966.18E-6
-1.3398	29.093E-6							
1	Displacement	Grid 1	33.10000	27.20000	-3.50000	-3.13959	-3.6244	-0.0010492
-1.4624	31.755E-6							
1	Displacement	Grid 1	34.10000	27.20000	-3.50000	-3.39265	-3.6244	-0.0010943
-1.5516	33.694E-6							
1	Displacement	Grid 1	35.10000	27.20000	-3.50000	-3.59212	-3.6244	-0.0011192
-1.6161	35.096E-6							
1	Displacement	Grid 1	36.10000	27.20000	-3.50000	-3.74537	-3.6244	-0.0011335
-1.6626	36.107E-6							
1	Displacement	Grid 1	37.10000	27.20000	-3.50000	-3.85936	-3.6244	-0.0011419
-1.6956	36.825E-6							
1	Displacement	Grid 1	38.10000	27.20000	-3.50000	-3.93984	-3.6244	-0.0011469
-1.7182	37.318E-6							
1	Displacement	Grid 1	39.10000	27.20000	-3.50000	-3.99113	-3.6244	-0.0011498
-1.7324	37.626E-6							
1	Displacement	Grid 1	40.10000	27.20000	-3.50000	-4.01607	-3.6244	-0.0011511
-1.7392	37.774E-6							
1	Displacement	Grid 1	41.10000	27.20000	-3.50000	-4.01607	-3.6244	-0.0011511
-1.7392	37.774E-6							
1	Displacement	Grid 1	42.10000	27.20000	-3.50000	-3.99113	-3.6244	-0.0011498
-1.7324	37.626E-6							
1	Displacement	Grid 1	43.10000	27.20000	-3.50000	-3.93984	-3.6244	-0.0011469
-1.7182	37.318E-6							
1	Displacement	Grid 1	44.10000	27.20000	-3.50000	-3.85936	-3.6244	-0.0011419
-1.6956	36.825E-6							

1 Displacement Grid 1	45.10000	27.20000	-3.50000	-3.74537	-3.6244	-0.0011335
-1.6626 36.107E-6						
1 Displacement Grid 1	46.10000	27.20000	-3.50000	-3.59212	-3.6244	-0.0011192
-1.6161 35.096E-6						
1 Displacement Grid 1	47.10000	27.20000	-3.50000	-3.39265	-3.6244	-0.0010943
-1.5516 33.694E-6						
1 Displacement Grid 1	48.10000	27.20000	-3.50000	-3.13959	-3.6244	-0.0010492
-1.4624 31.755E-6						
1 Displacement Grid 1	49.10000	27.20000	-3.50000	-2.82756	-3.6244	-966.18E-6
-1.3398 29.093E-6						
1 Displacement Grid 1	50.10000	27.20000	-3.50000	-2.45842	-3.6244	-819.68E-6
-1.1771 25.562E-6						
1 Displacement Grid 1	51.10000	27.20000	-3.50000	-2.04965	-3.6244	-604.95E-6
-0.98077 21.305E-6						
1 Displacement Grid 1	52.10000	27.20000	-3.50000	-1.63660	-3.6244	-381.70E-6
-0.78031 16.960E-6						
1 Displacement Grid 1	53.10000	27.20000	-3.50000	-1.25682	-3.6244	-220.22E-6
-0.60838 13.229E-6						
1 Displacement Grid 1	54.10000	27.20000	-3.50000	-0.93147	-3.6244	-126.40E-6
-0.47591 10.353E-6						
1 Displacement Grid 1	55.10000	27.20000	-3.50000	-0.66454	-3.6244	-75.343E-6
-0.37756 8.2155E-6						
1 Displacement Grid 1	56.10000	27.20000	-3.50000	-0.45106	-3.6244	-47.119E-6
-0.30446 6.6262E-6						
1 Displacement Grid 1	57.10000	27.20000	-3.50000	-0.28315	-3.6244	-30.833E-6
-0.24933 5.4270E-6						
1 Displacement Grid 1	58.10000	27.20000	-3.50000	-0.15279	-3.6244	-20.983E-6
-0.20699 4.5058E-6						
1 Displacement Grid 1	59.10000	27.20000	-3.50000	-0.05279	-3.6244	-14.758E-6
-0.17389 3.7855E-6						
1 Displacement Grid 1	60.10000	27.20000	-3.50000	0.02294	-3.6244	-10.672E-6
-0.14760 3.2134E-6						
1 Displacement Grid 1	61.10000	27.20000	-3.50000	0.07942	-3.6244	-7.8992E-6
-0.12642 2.7525E-6						
1 Displacement Grid 1	62.10000	27.20000	-3.50000	0.12074	-3.6244	-5.9647E-6
-0.10916 2.3766E-6						
1 Displacement Grid 1	63.10000	27.20000	-3.50000	0.15020	-3.6244	-4.5820E-6
-0.094920 2.0667E-6						
1 Displacement Grid 1	64.10000	27.20000	-3.50000	0.17044	-3.6244	-3.5728E-6
-0.083071 1.8087E-6						
1 Displacement Grid 1	65.10000	27.20000	-3.50000	0.18354	-3.6244	-2.8228E-6
-0.073123 1.5922E-6						
1 Displacement Grid 1	66.10000	27.20000	-3.50000	0.19117	-3.6244	-2.2563E-6
-0.064706 1.4089E-6						
1 Displacement Grid 1	67.10000	27.20000	-3.50000	0.19463	-3.6244	-1.8225E-6
-0.057536 1.2528E-6						
1 Displacement Grid 1	68.10000	27.20000	-3.50000	0.19496	-3.6244	-1.4860E-6
-0.051388 1.1190E-6						
1 Displacement Grid 1	69.10000	27.20000	-3.50000	0.19296	-3.6244	-1.2220E-6
-0.046087 1.0035E-6						
1 Displacement Grid 1	70.10000	27.20000	-3.50000	0.18926	-3.6244	-1.0128E-6
-0.041490 903.45E-9						
1 Displacement Grid 1	71.10000	27.20000	-3.50000	0.18435	-3.6244	-845.44E-9
-0.037485 816.24E-9						
1 Displacement Grid 1	72.10000	27.20000	-3.50000	0.17860	-3.6244	-710.41E-9
-0.033979 739.91E-9						
1 Displacement Grid 1	73.10000	27.20000	-3.50000	0.17230	-3.6244	-600.60E-9
-0.030897 672.79E-9						
1 Displacement Grid 1	74.10000	27.20000	-3.50000	0.16569	-3.6244	-510.65E-9
-0.028176 613.55E-9						
1 Displacement Grid 1	75.10000	27.20000	-3.50000	0.15891	-3.6244	-436.48E-9
-0.025766 561.07E-9						
1 Displacement Grid 1	76.10000	27.20000	-3.50000	0.15211	-3.6244	-374.93E-9
-0.023623 514.40E-9						
1 Displacement Grid 1	77.10000	27.20000	-3.50000	0.14537	-3.6244	-323.55E-9
-0.021710 472.76E-9						
1 Displacement Grid 1	78.10000	27.20000	-3.50000	0.13876	-3.6244	-280.43E-9
-0.019999 435.50E-9						
1 Displacement Grid 1	79.10000	27.20000	-3.50000	0.13233	-3.6244	-244.06E-9
-0.018463 402.05E-9						
1 Displacement Grid 1	80.10000	27.20000	-3.50000	0.12612	-3.6244	-213.22E-9

-0.017080	371.94E-9						
1 Displacement Grid 1		81.10000	27.20000	-3.50000	0.12015	-3.6244	-186.96E-9
-0.015832	344.77E-9						
1 Displacement Grid 1		0.10000	28.20000	-3.50000	0.12158	-3.6244	-193.08E-9
-0.016128	351.21E-9						
1 Displacement Grid 1		1.10000	28.20000	-3.50000	0.12765	-3.6244	-220.59E-9
-0.017417	379.27E-9						
1 Displacement Grid 1		2.10000	28.20000	-3.50000	0.13397	-3.6244	-252.97E-9
-0.018847	410.41E-9						
1 Displacement Grid 1		3.10000	28.20000	-3.50000	0.14049	-3.6244	-291.28E-9
-0.020439	445.07E-9						
1 Displacement Grid 1		4.10000	28.20000	-3.50000	0.14719	-3.6244	-336.83E-9
-0.022215	483.76E-9						
1 Displacement Grid 1		5.10000	28.20000	-3.50000	0.15401	-3.6244	-391.28E-9
-0.024205	527.09E-9						
1 Displacement Grid 1		6.10000	28.20000	-3.50000	0.16087	-3.6244	-456.75E-9
-0.026441	575.77E-9						
1 Displacement Grid 1		7.10000	28.20000	-3.50000	0.16768	-3.6244	-535.95E-9
-0.028962	630.67E-9						
1 Displacement Grid 1		8.10000	28.20000	-3.50000	0.17428	-3.6244	-632.41E-9
-0.031816	692.81E-9						
1 Displacement Grid 1		9.10000	28.20000	-3.50000	0.18049	-3.6244	-750.73E-9
-0.035060	763.44E-9						
1 Displacement Grid 1		10.10000	28.20000	-3.50000	0.18606	-3.6244	-896.99E-9
-0.038762	844.06E-9						
1 Displacement Grid 1		11.10000	28.20000	-3.50000	0.19066	-3.6244	-1.0793E-6
-0.043009	936.51E-9						
1 Displacement Grid 1		12.10000	28.20000	-3.50000	0.19386	-3.6244	-1.3087E-6
-0.047903	1.0431E-6						
1 Displacement Grid 1		13.10000	28.20000	-3.50000	0.19511	-3.6244	-1.6002E-6
-0.053575	1.1666E-6						
1 Displacement Grid 1		14.10000	28.20000	-3.50000	0.19367	-3.6244	-1.9748E-6
-0.060187	1.3105E-6						
1 Displacement Grid 1		15.10000	28.20000	-3.50000	0.18860	-3.6244	-2.4623E-6
-0.067947	1.4795E-6						
1 Displacement Grid 1		16.10000	28.20000	-3.50000	0.17871	-3.6244	-3.1054E-6
-0.077118	1.6791E-6						
1 Displacement Grid 1		17.10000	28.20000	-3.50000	0.16243	-3.6244	-3.9674E-6
-0.088044	1.9170E-6						
1 Displacement Grid 1		18.10000	28.20000	-3.50000	0.13776	-3.6244	-5.1438E-6
-0.10118	2.2029E-6						
1 Displacement Grid 1		19.10000	28.20000	-3.50000	0.10213	-3.6244	-6.7829E-6
-0.11712	2.5500E-6						
1 Displacement Grid 1		20.10000	28.20000	-3.50000	0.05226	-3.6244	-9.1230E-6
-0.13671	2.9764E-6						
1 Displacement Grid 1		21.10000	28.20000	-3.50000	-0.01606	-3.6244	-12.562E-6
-0.16110	3.5073E-6						
1 Displacement Grid 1		22.10000	28.20000	-3.50000	-0.10822	-3.6244	-17.792E-6
-0.19195	4.1787E-6						
1 Displacement Grid 1		23.10000	28.20000	-3.50000	-0.23113	-3.6244	-26.094E-6
-0.23173	5.0441E-6						
1 Displacement Grid 1		24.10000	28.20000	-3.50000	-0.39364	-3.6244	-39.979E-6
-0.28421	6.1859E-6						
1 Displacement Grid 1		25.10000	28.20000	-3.50000	-0.60708	-3.6244	-64.786E-6
-0.35548	7.7357E-6						
1 Displacement Grid 1		26.10000	28.20000	-3.50000	-0.88584	-3.6244	-112.97E-6
-0.45576	9.9152E-6						
1 Displacement Grid 1		27.10000	28.20000	-3.50000	-1.24764	-3.6244	-216.79E-6
-0.60307	13.114E-6						
1 Displacement Grid 1		28.10000	28.20000	-3.50000	-1.71175	-3.6244	-467.38E-6
-0.82947	18.023E-6						
1 Displacement Grid 1		29.10000	28.20000	-3.50000	-2.28892	-3.6244	-0.0011017
-1.1820	25.644E-6						
1 Displacement Grid 1		30.10000	28.20000	-3.50000	-2.94936	-3.6244	-0.0023266
-1.6638	36.029E-6						
1 Displacement Grid 1		31.10000	28.20000	-3.50000	-3.59862	-3.6244	-0.0034529
-2.1261	45.998E-6						
1 Displacement Grid 1		32.10000	28.20000	-3.50000	-4.15250	-3.6244	-0.0039829
-2.4484	52.969E-6						
1 Displacement Grid 1		33.10000	28.20000	-3.50000	-4.59271	-3.6244	-0.0041911
-2.6529	57.405E-6						



1 Displacement Grid 1	34.10000	28.20000	-3.50000	-4.93298	-3.6244	-0.0042791
-2.7852 60.277E-6						
1 Displacement Grid 1	35.10000	28.20000	-3.50000	-5.19206	-3.6244	-0.0043207
-2.8736 62.200E-6						
1 Displacement Grid 1	36.10000	28.20000	-3.50000	-5.38620	-3.6244	-0.0043422
-2.9342 63.518E-6						
1 Displacement Grid 1	37.10000	28.20000	-3.50000	-5.52805	-3.6244	-0.0043541
-2.9759 64.424E-6						
1 Displacement Grid 1	38.10000	28.20000	-3.50000	-5.62696	-3.6244	-0.0043609
-3.0038 65.031E-6						
1 Displacement Grid 1	39.10000	28.20000	-3.50000	-5.68946	-3.6244	-0.0043646
-3.0210 65.405E-6						
1 Displacement Grid 1	40.10000	28.20000	-3.50000	-5.71971	-3.6244	-0.0043662
-3.0292 65.584E-6						
1 Displacement Grid 1	41.10000	28.20000	-3.50000	-5.71971	-3.6244	-0.0043662
-3.0292 65.584E-6						
1 Displacement Grid 1	42.10000	28.20000	-3.50000	-5.68946	-3.6244	-0.0043646
-3.0210 65.405E-6						
1 Displacement Grid 1	43.10000	28.20000	-3.50000	-5.62696	-3.6244	-0.0043609
-3.0038 65.031E-6						
1 Displacement Grid 1	44.10000	28.20000	-3.50000	-5.52805	-3.6244	-0.0043541
-2.9759 64.424E-6						
1 Displacement Grid 1	45.10000	28.20000	-3.50000	-5.38620	-3.6244	-0.0043422
-2.9342 63.518E-6						
1 Displacement Grid 1	46.10000	28.20000	-3.50000	-5.19206	-3.6244	-0.0043207
-2.8736 62.200E-6						
1 Displacement Grid 1	47.10000	28.20000	-3.50000	-4.93298	-3.6244	-0.0042791
-2.7852 60.277E-6						
1 Displacement Grid 1	48.10000	28.20000	-3.50000	-4.59271	-3.6244	-0.0041911
-2.6529 57.405E-6						
1 Displacement Grid 1	49.10000	28.20000	-3.50000	-4.15250	-3.6244	-0.0039829
-2.4484 52.969E-6						
1 Displacement Grid 1	50.10000	28.20000	-3.50000	-3.59862	-3.6244	-0.0034529
-2.1261 45.998E-6						
1 Displacement Grid 1	51.10000	28.20000	-3.50000	-2.94936	-3.6244	-0.0023266
-1.6638 36.029E-6						
1 Displacement Grid 1	52.10000	28.20000	-3.50000	-2.28892	-3.6244	-0.0011017
-1.1820 25.644E-6						
1 Displacement Grid 1	53.10000	28.20000	-3.50000	-1.71175	-3.6244	-467.38E-6
-0.82947 18.023E-6						
1 Displacement Grid 1	54.10000	28.20000	-3.50000	-1.24764	-3.6244	-216.79E-6
-0.60307 13.114E-6						
1 Displacement Grid 1	55.10000	28.20000	-3.50000	-0.88584	-3.6244	-112.97E-6
-0.45576 9.9152E-6						
1 Displacement Grid 1	56.10000	28.20000	-3.50000	-0.60708	-3.6244	-64.786E-6
-0.35548 7.7357E-6						
1 Displacement Grid 1	57.10000	28.20000	-3.50000	-0.39364	-3.6244	-39.979E-6
-0.28421 6.1859E-6						
1 Displacement Grid 1	58.10000	28.20000	-3.50000	-0.23113	-3.6244	-26.094E-6
-0.23173 5.0441E-6						
1 Displacement Grid 1	59.10000	28.20000	-3.50000	-0.10822	-3.6244	-17.792E-6
-0.19195 4.1787E-6						
1 Displacement Grid 1	60.10000	28.20000	-3.50000	-0.01606	-3.6244	-12.562E-6
-0.16110 3.5073E-6						
1 Displacement Grid 1	61.10000	28.20000	-3.50000	0.05226	-3.6244	-9.1230E-6
-0.13671 2.9764E-6						
1 Displacement Grid 1	62.10000	28.20000	-3.50000	0.10213	-3.6244	-6.7829E-6
-0.11712 2.5500E-6						
1 Displacement Grid 1	63.10000	28.20000	-3.50000	0.13776	-3.6244	-5.1438E-6
-0.10118 2.2029E-6						
1 Displacement Grid 1	64.10000	28.20000	-3.50000	0.16243	-3.6244	-3.9674E-6
-0.088044 1.9170E-6						
1 Displacement Grid 1	65.10000	28.20000	-3.50000	0.17871	-3.6244	-3.1054E-6
-0.077118 1.6791E-6						
1 Displacement Grid 1	66.10000	28.20000	-3.50000	0.18860	-3.6244	-2.4623E-6
-0.067947 1.4795E-6						
1 Displacement Grid 1	67.10000	28.20000	-3.50000	0.19367	-3.6244	-1.9748E-6
-0.060187 1.3105E-6						
1 Displacement Grid 1	68.10000	28.20000	-3.50000	0.19511	-3.6244	-1.6002E-6
-0.053575 1.1666E-6						
1 Displacement Grid 1	69.10000	28.20000	-3.50000	0.19386	-3.6244	-1.3087E-6

-0.047903	1.0431E-6						
1 Displacement Grid 1	70.10000	28.20000	-3.50000	0.19066	-3.6244	-1.0793E-6	
-0.043009	936.51E-9						
1 Displacement Grid 1	71.10000	28.20000	-3.50000	0.18606	-3.6244	-896.99E-9	
-0.038762	844.06E-9						
1 Displacement Grid 1	72.10000	28.20000	-3.50000	0.18049	-3.6244	-750.73E-9	
-0.035060	763.44E-9						
1 Displacement Grid 1	73.10000	28.20000	-3.50000	0.17428	-3.6244	-632.41E-9	
-0.031816	692.81E-9						
1 Displacement Grid 1	74.10000	28.20000	-3.50000	0.16768	-3.6244	-535.95E-9	
-0.028962	630.67E-9						
1 Displacement Grid 1	75.10000	28.20000	-3.50000	0.16087	-3.6244	-456.75E-9	
-0.026441	575.77E-9						
1 Displacement Grid 1	76.10000	28.20000	-3.50000	0.15401	-3.6244	-391.28E-9	
-0.024205	527.09E-9						
1 Displacement Grid 1	77.10000	28.20000	-3.50000	0.14719	-3.6244	-336.83E-9	
-0.022215	483.76E-9						
1 Displacement Grid 1	78.10000	28.20000	-3.50000	0.14049	-3.6244	-291.28E-9	
-0.020439	445.07E-9						
1 Displacement Grid 1	79.10000	28.20000	-3.50000	0.13397	-3.6244	-252.97E-9	
-0.018847	410.41E-9						
1 Displacement Grid 1	80.10000	28.20000	-3.50000	0.12765	-3.6244	-220.59E-9	
-0.017417	379.27E-9						
1 Displacement Grid 1	81.10000	28.20000	-3.50000	0.12158	-3.6244	-193.08E-9	
-0.016128	351.21E-9						
1 Displacement Grid 1	0.10000	29.20000	-3.50000	0.12289	-3.6244	-198.79E-9	
-0.016401	357.14E-9						
1 Displacement Grid 1	1.10000	29.20000	-3.50000	0.12905	-3.6244	-227.48E-9	
-0.017727	386.02E-9						
1 Displacement Grid 1	2.10000	29.20000	-3.50000	0.13545	-3.6244	-261.34E-9	
-0.019202	418.13E-9						
1 Displacement Grid 1	3.10000	29.20000	-3.50000	0.14206	-3.6244	-301.49E-9	
-0.020846	453.93E-9						
1 Displacement Grid 1	4.10000	29.20000	-3.50000	0.14884	-3.6244	-349.36E-9	
-0.022684	493.97E-9						
1 Displacement Grid 1	5.10000	29.20000	-3.50000	0.15573	-3.6244	-406.75E-9	
-0.024747	538.89E-9						
1 Displacement Grid 1	6.10000	29.20000	-3.50000	0.16264	-3.6244	-475.99E-9	
-0.027071	589.49E-9						
1 Displacement Grid 1	7.10000	29.20000	-3.50000	0.16946	-3.6244	-560.05E-9	
-0.029697	646.67E-9						
1 Displacement Grid 1	8.10000	29.20000	-3.50000	0.17603	-3.6244	-662.83E-9	
-0.032678	711.58E-9						
1 Displacement Grid 1	9.10000	29.20000	-3.50000	0.18215	-3.6244	-789.45E-9	
-0.036076	785.56E-9						
1 Displacement Grid 1	10.10000	29.20000	-3.50000	0.18753	-3.6244	-946.70E-9	
-0.039967	870.29E-9						
1 Displacement Grid 1	11.10000	29.20000	-3.50000	0.19180	-3.6244	-1.1438E-6	
-0.044446	967.80E-9						
1 Displacement Grid 1	12.10000	29.20000	-3.50000	0.19449	-3.6244	-1.3932E-6	
-0.049628	1.0806E-6						
1 Displacement Grid 1	13.10000	29.20000	-3.50000	0.19496	-3.6244	-1.7122E-6	
-0.055661	1.2120E-6						
1 Displacement Grid 1	14.10000	29.20000	-3.50000	0.19238	-3.6244	-2.1252E-6	
-0.062730	1.3659E-6						
1 Displacement Grid 1	15.10000	29.20000	-3.50000	0.18568	-3.6244	-2.6670E-6	
-0.071071	1.5475E-6						
1 Displacement Grid 1	16.10000	29.20000	-3.50000	0.17347	-3.6244	-3.3886E-6	
-0.080992	1.7635E-6						
1 Displacement Grid 1	17.10000	29.20000	-3.50000	0.15392	-3.6244	-4.3664E-6	
-0.092898	2.0227E-6						
1 Displacement Grid 1	18.10000	29.20000	-3.50000	0.12467	-3.6244	-5.7175E-6	
-0.10733	2.3368E-6						
1 Displacement Grid 1	19.10000	29.20000	-3.50000	0.08266	-3.6244	-7.6283E-6	
-0.12502	2.7220E-6						
1 Displacement Grid 1	20.10000	29.20000	-3.50000	0.02388	-3.6244	-10.405E-6	
-0.14701	3.2006E-6						
1 Displacement Grid 1	21.10000	29.20000	-3.50000	-0.05689	-3.6244	-14.575E-6	
-0.17477	3.8048E-6						
1 Displacement Grid 1	22.10000	29.20000	-3.50000	-0.16651	-3.6244	-21.096E-6	
-0.21050	4.5822E-6						

1 Displacement Grid 1	23.10000	29.20000	-3.50000	-0.31408	-3.6244	-31.821E-6
-0.25757 5.6064E-6						
1 Displacement Grid 1	24.10000	29.20000	-3.50000	-0.51180	-3.6244	-50.653E-6
-0.32150 6.9970E-6						
1 Displacement Grid 1	25.10000	29.20000	-3.50000	-0.77639	-3.6244	-86.728E-6
-0.41185 8.9612E-6						
1 Displacement Grid 1	26.10000	29.20000	-3.50000	-1.13134	-3.6244	-164.73E-6
-0.54673 11.892E-6						
1 Displacement Grid 1	27.10000	29.20000	-3.50000	-1.61100	-3.6244	-366.30E-6
-0.76486 16.624E-6						
1 Displacement Grid 1	28.10000	29.20000	-3.50000	-2.26780	-3.6244	-0.0010564
-1.1642 25.260E-6						
1 Displacement Grid 1	29.10000	29.20000	-3.50000	-3.18094	-3.6244	-0.0047947
-2.0531 44.290E-6						
1 Displacement Grid 1	30.10000	29.20000	-3.50000	-4.39055	-3.6244	-0.027785
-4.1629 88.217E-6						
1 Displacement Grid 1	31.10000	29.20000	-3.50000	-5.55115	-3.6244	-0.045454
-6.0085 126.86E-6						
1 Displacement Grid 1	32.10000	29.20000	-3.50000	-6.40426	-3.6244	-0.048003
-6.7503 142.79E-6						
1 Displacement Grid 1	33.10000	29.20000	-3.50000	-7.01772	-3.6244	-0.048526
-7.0968 150.29E-6						
1 Displacement Grid 1	34.10000	29.20000	-3.50000	-7.46485	-3.6244	-0.048690
-7.2894 154.47E-6						
1 Displacement Grid 1	35.10000	29.20000	-3.50000	-7.79301	-3.6244	-0.048756
-7.4080 157.05E-6						
1 Displacement Grid 1	36.10000	29.20000	-3.50000	-8.03298	-3.6244	-0.048786
-7.4852 158.72E-6						
1 Displacement Grid 1	37.10000	29.20000	-3.50000	-8.20538	-3.6244	-0.048803
-7.5365 159.84E-6						
1 Displacement Grid 1	38.10000	29.20000	-3.50000	-8.32420	-3.6244	-0.048811
-7.5703 160.57E-6						
1 Displacement Grid 1	39.10000	29.20000	-3.50000	-8.39871	-3.6244	-0.048816
-7.5908 161.02E-6						
1 Displacement Grid 1	40.10000	29.20000	-3.50000	-8.43461	-3.6244	-0.048818
-7.6005 161.23E-6						
1 Displacement Grid 1	41.10000	29.20000	-3.50000	-8.43461	-3.6244	-0.048818
-7.6005 161.23E-6						
1 Displacement Grid 1	42.10000	29.20000	-3.50000	-8.39871	-3.6244	-0.048816
-7.5908 161.02E-6						
1 Displacement Grid 1	43.10000	29.20000	-3.50000	-8.32420	-3.6244	-0.048811
-7.5703 160.57E-6						
1 Displacement Grid 1	44.10000	29.20000	-3.50000	-8.20538	-3.6244	-0.048803
-7.5365 159.84E-6						
1 Displacement Grid 1	45.10000	29.20000	-3.50000	-8.03298	-3.6244	-0.048786
-7.4852 158.72E-6						
1 Displacement Grid 1	46.10000	29.20000	-3.50000	-7.79301	-3.6244	-0.048756
-7.4080 157.05E-6						
1 Displacement Grid 1	47.10000	29.20000	-3.50000	-7.46485	-3.6244	-0.048690
-7.2894 154.47E-6						
1 Displacement Grid 1	48.10000	29.20000	-3.50000	-7.01772	-3.6244	-0.048526
-7.0968 150.29E-6						
1 Displacement Grid 1	49.10000	29.20000	-3.50000	-6.40426	-3.6244	-0.048003
-6.7503 142.79E-6						
1 Displacement Grid 1	50.10000	29.20000	-3.50000	-5.55115	-3.6244	-0.045454
-6.0085 126.86E-6						
1 Displacement Grid 1	51.10000	29.20000	-3.50000	-4.39055	-3.6244	-0.027785
-4.1629 88.217E-6						
1 Displacement Grid 1	52.10000	29.20000	-3.50000	-3.18094	-3.6244	-0.0047947
-2.0531 44.290E-6						
1 Displacement Grid 1	53.10000	29.20000	-3.50000	-2.26780	-3.6244	-0.0010564
-1.1642 25.260E-6						
1 Displacement Grid 1	54.10000	29.20000	-3.50000	-1.61100	-3.6244	-366.30E-6
-0.76486 16.624E-6						
1 Displacement Grid 1	55.10000	29.20000	-3.50000	-1.13134	-3.6244	-164.73E-6
-0.54673 11.892E-6						
1 Displacement Grid 1	56.10000	29.20000	-3.50000	-0.77639	-3.6244	-86.728E-6
-0.41185 8.9612E-6						
1 Displacement Grid 1	57.10000	29.20000	-3.50000	-0.51180	-3.6244	-50.653E-6
-0.32150 6.9970E-6						
1 Displacement Grid 1	58.10000	29.20000	-3.50000	-0.31408	-3.6244	-31.821E-6

-0.25757	5.6064E-6							
1 Displacement Grid 1		59.10000	29.20000	-3.50000	-0.16651	-3.6244	-21.096E-6	
-0.21050	4.5822E-6							
1 Displacement Grid 1		60.10000	29.20000	-3.50000	-0.05689	-3.6244	-14.575E-6	
-0.17477	3.8048E-6							
1 Displacement Grid 1		61.10000	29.20000	-3.50000	0.02388	-3.6244	-10.405E-6	
-0.14701	3.2006E-6							
1 Displacement Grid 1		62.10000	29.20000	-3.50000	0.08266	-3.6244	-7.6283E-6	
-0.12502	2.7220E-6							
1 Displacement Grid 1		63.10000	29.20000	-3.50000	0.12467	-3.6244	-5.7175E-6	
-0.10733	2.3368E-6							
1 Displacement Grid 1		64.10000	29.20000	-3.50000	0.15392	-3.6244	-4.3664E-6	
-0.092898	2.0227E-6							
1 Displacement Grid 1		65.10000	29.20000	-3.50000	0.17347	-3.6244	-3.3886E-6	
-0.080992	1.7635E-6							
1 Displacement Grid 1		66.10000	29.20000	-3.50000	0.18568	-3.6244	-2.6670E-6	
-0.071071	1.5475E-6							
1 Displacement Grid 1		67.10000	29.20000	-3.50000	0.19238	-3.6244	-2.1252E-6	
-0.062730	1.3659E-6							
1 Displacement Grid 1		68.10000	29.20000	-3.50000	0.19496	-3.6244	-1.7122E-6	
-0.055661	1.2120E-6							
1 Displacement Grid 1		69.10000	29.20000	-3.50000	0.19449	-3.6244	-1.3932E-6	
-0.049628	1.0806E-6							
1 Displacement Grid 1		70.10000	29.20000	-3.50000	0.19180	-3.6244	-1.1438E-6	
-0.044446	967.80E-9							
1 Displacement Grid 1		71.10000	29.20000	-3.50000	0.18753	-3.6244	-946.70E-9	
-0.039967	870.29E-9							
1 Displacement Grid 1		72.10000	29.20000	-3.50000	0.18215	-3.6244	-789.45E-9	
-0.036076	785.56E-9							
1 Displacement Grid 1		73.10000	29.20000	-3.50000	0.17603	-3.6244	-662.83E-9	
-0.032678	711.58E-9							
1 Displacement Grid 1		74.10000	29.20000	-3.50000	0.16946	-3.6244	-560.05E-9	
-0.029697	646.67E-9							
1 Displacement Grid 1		75.10000	29.20000	-3.50000	0.16264	-3.6244	-475.99E-9	
-0.027071	589.49E-9							
1 Displacement Grid 1		76.10000	29.20000	-3.50000	0.15573	-3.6244	-406.75E-9	
-0.024747	538.89E-9							
1 Displacement Grid 1		77.10000	29.20000	-3.50000	0.14884	-3.6244	-349.36E-9	
-0.022684	493.97E-9							
1 Displacement Grid 1		78.10000	29.20000	-3.50000	0.14206	-3.6244	-301.49E-9	
-0.020846	453.93E-9							
1 Displacement Grid 1		79.10000	29.20000	-3.50000	0.13545	-3.6244	-261.34E-9	
-0.019202	418.13E-9							
1 Displacement Grid 1		80.10000	29.20000	-3.50000	0.12905	-3.6244	-227.48E-9	
-0.017727	386.02E-9							
1 Displacement Grid 1		81.10000	29.20000	-3.50000	0.12289	-3.6244	-198.79E-9	
-0.016401	357.14E-9							
1 Displacement Grid 1		0.10000	30.20000	-3.50000	0.12405	-3.6244	-204.03E-9	
-0.016647	362.52E-9							
1 Displacement Grid 1		1.10000	30.20000	-3.50000	0.13030	-3.6244	-233.81E-9	
-0.018009	392.16E-9							
1 Displacement Grid 1		2.10000	30.20000	-3.50000	0.13678	-3.6244	-269.04E-9	
-0.019524	425.15E-9							
1 Displacement Grid 1		3.10000	30.20000	-3.50000	0.14346	-3.6244	-310.90E-9	
-0.021216	462.00E-9							
1 Displacement Grid 1		4.10000	30.20000	-3.50000	0.15031	-3.6244	-360.95E-9	
-0.023112	503.28E-9							
1 Displacement Grid 1		5.10000	30.20000	-3.50000	0.15726	-3.6244	-421.11E-9	
-0.025243	549.68E-9							
1 Displacement Grid 1		6.10000	30.20000	-3.50000	0.16420	-3.6244	-493.89E-9	
-0.027648	602.04E-9							
1 Displacement Grid 1		7.10000	30.20000	-3.50000	0.17103	-3.6244	-582.55E-9	
-0.030372	661.36E-9							
1 Displacement Grid 1		8.10000	30.20000	-3.50000	0.17757	-3.6244	-691.32E-9	
-0.033471	728.85E-9							
1 Displacement Grid 1		9.10000	30.20000	-3.50000	0.18358	-3.6244	-825.84E-9	
-0.037014	805.98E-9							
1 Displacement Grid 1		10.10000	30.20000	-3.50000	0.18876	-3.6244	-993.63E-9	
-0.041082	894.56E-9							
1 Displacement Grid 1		11.10000	30.20000	-3.50000	0.19270	-3.6244	-1.2049E-6	
-0.045780	996.85E-9							

1 Displacement Grid 1	12.10000	30.20000	-3.50000	0.19488	-3.6244	-1.4736E-6
-0.051236 1.1156E-6						
1 Displacement Grid 1	13.10000	30.20000	-3.50000	0.19458	-3.6244	-1.8194E-6
-0.057613 1.2545E-6						
1 Displacement Grid 1	14.10000	30.20000	-3.50000	0.19087	-3.6244	-2.2699E-6
-0.065118 1.4179E-6						
1 Displacement Grid 1	15.10000	30.20000	-3.50000	0.18256	-3.6244	-2.8652E-6
-0.074019 1.6117E-6						
1 Displacement Grid 1	16.10000	30.20000	-3.50000	0.16804	-3.6244	-3.6647E-6
-0.084667 1.8435E-6						
1 Displacement Grid 1	17.10000	30.20000	-3.50000	0.14524	-3.6244	-4.7580E-6
-0.097527 2.1235E-6						
1 Displacement Grid 1	18.10000	30.20000	-3.50000	0.11143	-3.6244	-6.2851E-6
-0.11323 2.4653E-6						
1 Displacement Grid 1	19.10000	30.20000	-3.50000	0.06303	-3.6244	-8.4718E-6
-0.13266 2.8882E-6						
1 Displacement Grid 1	20.10000	30.20000	-3.50000	-0.00471	-3.6244	-11.697E-6
-0.15704 3.4189E-6						
1 Displacement Grid 1	21.10000	30.20000	-3.50000	-0.09806	-3.6244	-16.626E-6
-0.18820 4.0970E-6						
1 Displacement Grid 1	22.10000	30.20000	-3.50000	-0.22544	-3.6244	-24.503E-6
-0.22889 4.9825E-6						
1 Displacement Grid 1	23.10000	30.20000	-3.50000	-0.39829	-3.6244	-37.826E-6
-0.28351 6.1708E-6						
1 Displacement Grid 1	24.10000	30.20000	-3.50000	-0.63249	-3.6244	-62.097E-6
-0.35949 7.8232E-6						
1 Displacement Grid 1	25.10000	30.20000	-3.50000	-0.95082	-3.6244	-111.06E-6
-0.47044 10.235E-6						
1 Displacement Grid 1	26.10000	30.20000	-3.50000	-1.38761	-3.6244	-225.52E-6
-0.64429 14.011E-6						
1 Displacement Grid 1	27.10000	30.20000	-3.50000	-1.99882	-3.6244	-563.13E-6
-0.94864 20.609E-6						
1 Displacement Grid 1	28.10000	30.20000	-3.50000	-2.88872	-3.6244	-0.0020812
-1.5995 34.649E-6						
1 Displacement Grid 1	29.10000	30.20000	-3.50000	-4.31129	-3.6244	-0.021414
-3.8483 81.926E-6						
1 Displacement Grid 1	30.10000	30.20000	-3.50000	-8.28974	-3.6980	-45.065
-84.960 -0.0020910						
1 Displacement Grid 1	31.10000	30.20000	-3.50000	-11.04026	-3.6980	-57.333
-122.12 -0.0023567						
1 Displacement Grid 1	32.10000	30.20000	-3.50000	-12.31544	-3.6980	-57.372
-124.69 -0.0023047						
1 Displacement Grid 1	33.10000	30.20000	-3.50000	-13.13356	-3.6980	-57.376
-125.55 -0.0022864						
1 Displacement Grid 1	34.10000	30.20000	-3.50000	-13.69865	-3.6980	-57.377
-125.97 -0.0022774						
1 Displacement Grid 1	35.10000	30.20000	-3.50000	-14.10056	-3.6980	-57.378
-126.21 -0.0022722						
1 Displacement Grid 1	36.10000	30.20000	-3.50000	-14.38851	-3.6980	-57.378
-126.36 -0.0022690						
1 Displacement Grid 1	37.10000	30.20000	-3.50000	-14.59251	-3.6980	-57.378
-126.46 -0.0022668						
1 Displacement Grid 1	38.10000	30.20000	-3.50000	-14.73175	-3.6980	-57.378
-126.52 -0.0022655						
1 Displacement Grid 1	39.10000	30.20000	-3.50000	-14.81851	-3.6980	-57.378
-126.56 -0.0022647						
1 Displacement Grid 1	40.10000	30.20000	-3.50000	-14.86016	-3.6980	-57.378
-126.58 -0.0022643						
1 Displacement Grid 1	41.10000	30.20000	-3.50000	-14.86016	-3.6980	-57.378
-126.58 -0.0022643						
1 Displacement Grid 1	42.10000	30.20000	-3.50000	-14.81851	-3.6980	-57.378
-126.56 -0.0022647						
1 Displacement Grid 1	43.10000	30.20000	-3.50000	-14.73175	-3.6980	-57.378
-126.52 -0.0022655						
1 Displacement Grid 1	44.10000	30.20000	-3.50000	-14.59251	-3.6980	-57.378
-126.46 -0.0022668						
1 Displacement Grid 1	45.10000	30.20000	-3.50000	-14.38851	-3.6980	-57.378
-126.36 -0.0022690						
1 Displacement Grid 1	46.10000	30.20000	-3.50000	-14.10056	-3.6980	-57.378
-126.21 -0.0022722						
1 Displacement Grid 1	47.10000	30.20000	-3.50000	-13.69865	-3.6980	-57.377

-125.97	-0.0022774							
1 Displacement	Grid 1	48.10000	30.20000	-3.50000	-13.13356	-3.6980	-57.376	
-125.55	-0.0022864							
1 Displacement	Grid 1	49.10000	30.20000	-3.50000	-12.31544	-3.6980	-57.372	
-124.69	-0.0023047							
1 Displacement	Grid 1	50.10000	30.20000	-3.50000	-11.04026	-3.6980	-57.333	
-122.12	-0.0023567							
1 Displacement	Grid 1	51.10000	30.20000	-3.50000	-8.28974	-3.6980	-45.065	
-84.960	-0.0020910							
1 Displacement	Grid 1	52.10000	30.20000	-3.50000	-4.31129	-3.6244	-0.021414	
-3.8483	81.926E-6							
1 Displacement	Grid 1	53.10000	30.20000	-3.50000	-2.88872	-3.6244	-0.0020812	
-1.5995	34.649E-6							
1 Displacement	Grid 1	54.10000	30.20000	-3.50000	-1.99882	-3.6244	-563.13E-6	
-0.94864	20.609E-6							
1 Displacement	Grid 1	55.10000	30.20000	-3.50000	-1.38761	-3.6244	-225.52E-6	
-0.64429	14.011E-6							
1 Displacement	Grid 1	56.10000	30.20000	-3.50000	-0.95082	-3.6244	-111.06E-6	
-0.47044	10.235E-6							
1 Displacement	Grid 1	57.10000	30.20000	-3.50000	-0.63249	-3.6244	-62.097E-6	
-0.35949	7.8232E-6							
1 Displacement	Grid 1	58.10000	30.20000	-3.50000	-0.39829	-3.6244	-37.826E-6	
-0.28351	6.1708E-6							
1 Displacement	Grid 1	59.10000	30.20000	-3.50000	-0.22544	-3.6244	-24.503E-6	
-0.22889	4.9825E-6							
1 Displacement	Grid 1	60.10000	30.20000	-3.50000	-0.09806	-3.6244	-16.626E-6	
-0.18820	4.0970E-6							
1 Displacement	Grid 1	61.10000	30.20000	-3.50000	-0.00471	-3.6244	-11.697E-6	
-0.15704	3.4189E-6							
1 Displacement	Grid 1	62.10000	30.20000	-3.50000	0.06303	-3.6244	-8.4718E-6	
-0.13266	2.8882E-6							
1 Displacement	Grid 1	63.10000	30.20000	-3.50000	0.11143	-3.6244	-6.2851E-6	
-0.11323	2.4653E-6							
1 Displacement	Grid 1	64.10000	30.20000	-3.50000	0.14524	-3.6244	-4.7580E-6	
-0.097527	2.1235E-6							
1 Displacement	Grid 1	65.10000	30.20000	-3.50000	0.16804	-3.6244	-3.6647E-6	
-0.084667	1.8435E-6							
1 Displacement	Grid 1	66.10000	30.20000	-3.50000	0.18256	-3.6244	-2.8652E-6	
-0.074019	1.6117E-6							
1 Displacement	Grid 1	67.10000	30.20000	-3.50000	0.19087	-3.6244	-2.2699E-6	
-0.065118	1.4179E-6							
1 Displacement	Grid 1	68.10000	30.20000	-3.50000	0.19458	-3.6244	-1.8194E-6	
-0.057613	1.2545E-6							
1 Displacement	Grid 1	69.10000	30.20000	-3.50000	0.19488	-3.6244	-1.4736E-6	
-0.051236	1.1156E-6							
1 Displacement	Grid 1	70.10000	30.20000	-3.50000	0.19270	-3.6244	-1.2049E-6	
-0.045780	996.85E-9							
1 Displacement	Grid 1	71.10000	30.20000	-3.50000	0.18876	-3.6244	-993.63E-9	
-0.041082	894.56E-9							
1 Displacement	Grid 1	72.10000	30.20000	-3.50000	0.18358	-3.6244	-825.84E-9	
-0.037014	805.98E-9							
1 Displacement	Grid 1	73.10000	30.20000	-3.50000	0.17757	-3.6244	-691.32E-9	
-0.033471	728.85E-9							
1 Displacement	Grid 1	74.10000	30.20000	-3.50000	0.17103	-3.6244	-582.55E-9	
-0.030372	661.36E-9							
1 Displacement	Grid 1	75.10000	30.20000	-3.50000	0.16420	-3.6244	-493.89E-9	
-0.027648	602.04E-9							
1 Displacement	Grid 1	76.10000	30.20000	-3.50000	0.15726	-3.6244	-421.11E-9	
-0.025243	549.68E-9							
1 Displacement	Grid 1	77.10000	30.20000	-3.50000	0.15031	-3.6244	-360.95E-9	
-0.023112	503.28E-9							
1 Displacement	Grid 1	78.10000	30.20000	-3.50000	0.14346	-3.6244	-310.90E-9	
-0.021216	462.00E-9							
1 Displacement	Grid 1	79.10000	30.20000	-3.50000	0.13678	-3.6244	-269.04E-9	
-0.019524	425.15E-9							
1 Displacement	Grid 1	80.10000	30.20000	-3.50000	0.13030	-3.6244	-233.81E-9	
-0.018009	392.16E-9							
1 Displacement	Grid 1	81.10000	30.20000	-3.50000	0.12405	-3.6244	-204.03E-9	
-0.016647	362.52E-9							
1 Displacement	Grid 1	0.10000	31.20000	-3.50000	0.12508	-3.6244	-208.72E-9	
-0.016867	367.29E-9							

1 Displacement Grid 1	1.10000	31.20000	-3.50000	0.13139	-3.6244	-239.50E-9
-0.018259 397.61E-9						
1 Displacement Grid 1	2.10000	31.20000	-3.50000	0.13794	-3.6244	-275.97E-9
-0.019811 431.40E-9						
1 Displacement Grid 1	3.10000	31.20000	-3.50000	0.14469	-3.6244	-319.40E-9
-0.021546 469.19E-9						
1 Displacement Grid 1	4.10000	31.20000	-3.50000	0.15160	-3.6244	-371.42E-9
-0.023493 511.58E-9						
1 Displacement Grid 1	5.10000	31.20000	-3.50000	0.15859	-3.6244	-434.11E-9
-0.025686 559.32E-9						
1 Displacement Grid 1	6.10000	31.20000	-3.50000	0.16557	-3.6244	-510.15E-9
-0.028164 613.29E-9						
1 Displacement Grid 1	7.10000	31.20000	-3.50000	0.17239	-3.6244	-603.04E-9
-0.030977 674.54E-9						
1 Displacement Grid 1	8.10000	31.20000	-3.50000	0.17888	-3.6244	-717.35E-9
-0.034185 744.38E-9						
1 Displacement Grid 1	9.10000	31.20000	-3.50000	0.18479	-3.6244	-859.20E-9
-0.037859 824.38E-9						
1 Displacement Grid 1	10.10000	31.20000	-3.50000	0.18978	-3.6244	-1.0368E-6
-0.042090 916.51E-9						
1 Displacement Grid 1	11.10000	31.20000	-3.50000	0.19340	-3.6244	-1.2613E-6
-0.046989 1.0232E-6						
1 Displacement Grid 1	12.10000	31.20000	-3.50000	0.19508	-3.6244	-1.5482E-6
-0.052698 1.1475E-6						
1 Displacement Grid 1	13.10000	31.20000	-3.50000	0.19404	-3.6244	-1.9192E-6
-0.059393 1.2933E-6						
1 Displacement Grid 1	14.10000	31.20000	-3.50000	0.18926	-3.6244	-2.4052E-6
-0.067305 1.4655E-6						
1 Displacement Grid 1	15.10000	31.20000	-3.50000	0.17939	-3.6244	-3.0515E-6
-0.076729 1.6707E-6						
1 Displacement Grid 1	16.10000	31.20000	-3.50000	0.16267	-3.6244	-3.9254E-6
-0.088059 1.9173E-6						
1 Displacement Grid 1	17.10000	31.20000	-3.50000	0.13675	-3.6244	-5.1297E-6
-0.10182 2.2169E-6						
1 Displacement Grid 1	18.10000	31.20000	-3.50000	0.09856	-3.6244	-6.8267E-6
-0.11874 2.5852E-6						
1 Displacement Grid 1	19.10000	31.20000	-3.50000	0.04400	-3.6244	-9.2807E-6
-0.13981 3.0439E-6						
1 Displacement Grid 1	20.10000	31.20000	-3.50000	-0.03238	-3.6244	-12.941E-6
-0.16649 3.6246E-6						
1 Displacement Grid 1	21.10000	31.20000	-3.50000	-0.13790	-3.6244	-18.611E-6
-0.20093 4.3740E-6						
1 Displacement Grid 1	22.10000	31.20000	-3.50000	-0.28251	-3.6244	-27.813E-6
-0.24642 5.3640E-6						
1 Displacement Grid 1	23.10000	31.20000	-3.50000	-0.47993	-3.6244	-43.670E-6
-0.30836 6.7115E-6						
1 Displacement Grid 1	24.10000	31.20000	-3.50000	-0.74963	-3.6244	-73.228E-6
-0.39605 8.6183E-6						
1 Displacement Grid 1	25.10000	31.20000	-3.50000	-1.12028	-3.6244	-134.61E-6
-0.52700 11.465E-6						
1 Displacement Grid 1	26.10000	31.20000	-3.50000	-1.63655	-3.6244	-283.67E-6
-0.73841 16.056E-6						
1 Displacement Grid 1	27.10000	31.20000	-3.50000	-2.37464	-3.6244	-745.99E-6
-1.1244 24.420E-6						
1 Displacement Grid 1	28.10000	31.20000	-3.50000	-3.48491	-3.6244	-0.0029608
-2.0020 43.337E-6						
1 Displacement Grid 1	29.10000	31.20000	-3.50000	-5.35597	-3.6244	-0.031984
-5.2765 112.10E-6						
1 Displacement Grid 1	30.10000	31.20000	-3.50000	-10.49898	-3.6980	-48.918
-105.28 -0.0019874						
1 Displacement Grid 1	31.10000	31.20000	-3.50000	-14.21274	-3.6980	-62.875
-153.81 -0.0021543						
1 Displacement Grid 1	32.10000	31.20000	-3.50000	-15.86902	-3.6980	-62.933
-157.49 -0.0020798						
1 Displacement Grid 1	33.10000	31.20000	-3.50000	-16.88204	-3.6980	-62.939
-158.64 -0.0020556						
1 Displacement Grid 1	34.10000	31.20000	-3.50000	-17.56134	-3.6980	-62.941
-159.17 -0.0020442						
1 Displacement Grid 1	35.10000	31.20000	-3.50000	-18.03506	-3.6980	-62.941
-159.46 -0.0020379						
1 Displacement Grid 1	36.10000	31.20000	-3.50000	-18.36984	-3.6980	-62.942

-159.64	-0.0020341						
1 Displacement	Grid 1	37.10000	31.20000	-3.50000	-18.60469	-3.6980	-62.942
-159.75	-0.0020316						
1 Displacement	Grid 1	38.10000	31.20000	-3.50000	-18.76385	-3.6980	-62.942
-159.83	-0.0020301						
1 Displacement	Grid 1	39.10000	31.20000	-3.50000	-18.86255	-3.6980	-62.942
-159.87	-0.0020291						
1 Displacement	Grid 1	40.10000	31.20000	-3.50000	-18.90980	-3.6980	-62.942
-159.89	-0.0020287						
1 Displacement	Grid 1	41.10000	31.20000	-3.50000	-18.90980	-3.6980	-62.942
-159.89	-0.0020287						
1 Displacement	Grid 1	42.10000	31.20000	-3.50000	-18.86255	-3.6980	-62.942
-159.87	-0.0020291						
1 Displacement	Grid 1	43.10000	31.20000	-3.50000	-18.76385	-3.6980	-62.942
-159.83	-0.0020301						
1 Displacement	Grid 1	44.10000	31.20000	-3.50000	-18.60469	-3.6980	-62.942
-159.75	-0.0020316						
1 Displacement	Grid 1	45.10000	31.20000	-3.50000	-18.36984	-3.6980	-62.942
-159.64	-0.0020341						
1 Displacement	Grid 1	46.10000	31.20000	-3.50000	-18.03506	-3.6980	-62.941
-159.46	-0.0020379						
1 Displacement	Grid 1	47.10000	31.20000	-3.50000	-17.56134	-3.6980	-62.941
-159.17	-0.0020442						
1 Displacement	Grid 1	48.10000	31.20000	-3.50000	-16.88204	-3.6980	-62.939
-158.64	-0.0020556						
1 Displacement	Grid 1	49.10000	31.20000	-3.50000	-15.86902	-3.6980	-62.933
-157.49	-0.0020798						
1 Displacement	Grid 1	50.10000	31.20000	-3.50000	-14.21274	-3.6980	-62.875
-153.81	-0.0021543						
1 Displacement	Grid 1	51.10000	31.20000	-3.50000	-10.49898	-3.6980	-48.918
-105.28	-0.0019874						
1 Displacement	Grid 1	52.10000	31.20000	-3.50000	-5.35597	-3.6244	-0.031984
-5.2765	112.10E-6						
1 Displacement	Grid 1	53.10000	31.20000	-3.50000	-3.48491	-3.6244	-0.0029608
-2.0020	43.337E-6						
1 Displacement	Grid 1	54.10000	31.20000	-3.50000	-2.37464	-3.6244	-745.99E-6
-1.1244	24.420E-6						
1 Displacement	Grid 1	55.10000	31.20000	-3.50000	-1.63655	-3.6244	-283.67E-6
-0.73841	16.056E-6						
1 Displacement	Grid 1	56.10000	31.20000	-3.50000	-1.12028	-3.6244	-134.61E-6
-0.52700	11.465E-6						
1 Displacement	Grid 1	57.10000	31.20000	-3.50000	-0.74963	-3.6244	-73.228E-6
-0.39605	8.6183E-6						
1 Displacement	Grid 1	58.10000	31.20000	-3.50000	-0.47993	-3.6244	-43.670E-6
-0.30836	6.7115E-6						
1 Displacement	Grid 1	59.10000	31.20000	-3.50000	-0.28251	-3.6244	-27.813E-6
-0.24642	5.3640E-6						
1 Displacement	Grid 1	60.10000	31.20000	-3.50000	-0.13790	-3.6244	-18.611E-6
-0.20093	4.3740E-6						
1 Displacement	Grid 1	61.10000	31.20000	-3.50000	-0.03238	-3.6244	-12.941E-6
-0.16649	3.6246E-6						
1 Displacement	Grid 1	62.10000	31.20000	-3.50000	0.04400	-3.6244	-9.2807E-6
-0.13981	3.0439E-6						
1 Displacement	Grid 1	63.10000	31.20000	-3.50000	0.09856	-3.6244	-6.8267E-6
-0.11874	2.5852E-6						
1 Displacement	Grid 1	64.10000	31.20000	-3.50000	0.13675	-3.6244	-5.1297E-6
-0.10182	2.2169E-6						
1 Displacement	Grid 1	65.10000	31.20000	-3.50000	0.16267	-3.6244	-3.9254E-6
-0.088059	1.9173E-6						
1 Displacement	Grid 1	66.10000	31.20000	-3.50000	0.17939	-3.6244	-3.0515E-6
-0.076729	1.6707E-6						
1 Displacement	Grid 1	67.10000	31.20000	-3.50000	0.18926	-3.6244	-2.4052E-6
-0.067305	1.4655E-6						
1 Displacement	Grid 1	68.10000	31.20000	-3.50000	0.19404	-3.6244	-1.9192E-6
-0.059393	1.2933E-6						
1 Displacement	Grid 1	69.10000	31.20000	-3.50000	0.19508	-3.6244	-1.5482E-6
-0.052698	1.1475E-6						
1 Displacement	Grid 1	70.10000	31.20000	-3.50000	0.19340	-3.6244	-1.2613E-6
-0.046989	1.0232E-6						
1 Displacement	Grid 1	71.10000	31.20000	-3.50000	0.18978	-3.6244	-1.0368E-6
-0.042090	916.51E-9						



1 Displacement Grid 1	72.10000	31.20000	-3.50000	0.18479	-3.6244	-859.20E-9
-0.037859 824.38E-9						
1 Displacement Grid 1	73.10000	31.20000	-3.50000	0.17888	-3.6244	-717.35E-9
-0.034185 744.38E-9						
1 Displacement Grid 1	74.10000	31.20000	-3.50000	0.17239	-3.6244	-603.04E-9
-0.030977 674.54E-9						
1 Displacement Grid 1	75.10000	31.20000	-3.50000	0.16557	-3.6244	-510.15E-9
-0.028164 613.29E-9						
1 Displacement Grid 1	76.10000	31.20000	-3.50000	0.15859	-3.6244	-434.11E-9
-0.025686 559.32E-9						
1 Displacement Grid 1	77.10000	31.20000	-3.50000	0.15160	-3.6244	-371.42E-9
-0.023493 511.58E-9						
1 Displacement Grid 1	78.10000	31.20000	-3.50000	0.14469	-3.6244	-319.40E-9
-0.021546 469.19E-9						
1 Displacement Grid 1	79.10000	31.20000	-3.50000	0.13794	-3.6244	-275.97E-9
-0.019811 431.40E-9						
1 Displacement Grid 1	80.10000	31.20000	-3.50000	0.13139	-3.6244	-239.50E-9
-0.018259 397.61E-9						
1 Displacement Grid 1	81.10000	31.20000	-3.50000	0.12508	-3.6244	-208.72E-9
-0.016867 367.29E-9						
1 Displacement Grid 1	0.10000	32.20000	-3.50000	0.12595	-3.6244	-212.81E-9
-0.017056 371.41E-9						
1 Displacement Grid 1	1.10000	32.20000	-3.50000	0.13232	-3.6244	-244.46E-9
-0.018475 402.32E-9						
1 Displacement Grid 1	2.10000	32.20000	-3.50000	0.13893	-3.6244	-282.02E-9
-0.020059 436.81E-9						
1 Displacement Grid 1	3.10000	32.20000	-3.50000	0.14574	-3.6244	-326.83E-9
-0.021832 475.42E-9						
1 Displacement Grid 1	4.10000	32.20000	-3.50000	0.15270	-3.6244	-380.60E-9
-0.023824 518.79E-9						
1 Displacement Grid 1	5.10000	32.20000	-3.50000	0.15973	-3.6244	-445.54E-9
-0.026071 567.70E-9						
1 Displacement Grid 1	6.10000	32.20000	-3.50000	0.16672	-3.6244	-524.48E-9
-0.028614 623.08E-9						
1 Displacement Grid 1	7.10000	32.20000	-3.50000	0.17354	-3.6244	-621.13E-9
-0.031505 686.04E-9						
1 Displacement Grid 1	8.10000	32.20000	-3.50000	0.17999	-3.6244	-740.40E-9
-0.034808 757.95E-9						
1 Displacement Grid 1	9.10000	32.20000	-3.50000	0.18579	-3.6244	-888.82E-9
-0.038599 840.50E-9						
1 Displacement Grid 1	10.10000	32.20000	-3.50000	0.19060	-3.6244	-1.0752E-6
-0.042974 935.77E-9						
1 Displacement Grid 1	11.10000	32.20000	-3.50000	0.19392	-3.6244	-1.3117E-6
-0.048054 1.0464E-6						
1 Displacement Grid 1	12.10000	32.20000	-3.50000	0.19515	-3.6244	-1.6151E-6
-0.053988 1.1756E-6						
1 Displacement Grid 1	13.10000	32.20000	-3.50000	0.19342	-3.6244	-2.0089E-6
-0.060969 1.3275E-6						
1 Displacement Grid 1	14.10000	32.20000	-3.50000	0.18765	-3.6244	-2.5274E-6
-0.069245 1.5077E-6						
1 Displacement Grid 1	15.10000	32.20000	-3.50000	0.17635	-3.6244	-3.2203E-6
-0.079142 1.7232E-6						
1 Displacement Grid 1	16.10000	32.20000	-3.50000	0.15760	-3.6244	-4.1624E-6
-0.091091 1.9833E-6						
1 Displacement Grid 1	17.10000	32.20000	-3.50000	0.12882	-3.6244	-5.4688E-6
-0.10567 2.3008E-6						
1 Displacement Grid 1	18.10000	32.20000	-3.50000	0.08658	-3.6244	-7.3222E-6
-0.12369 2.6930E-6						
1 Displacement Grid 1	19.10000	32.20000	-3.50000	0.02635	-3.6244	-10.022E-6
-0.14627 3.1846E-6						
1 Displacement Grid 1	20.10000	32.20000	-3.50000	-0.05801	-3.6244	-14.083E-6
-0.17506 3.8110E-6						
1 Displacement Grid 1	21.10000	32.20000	-3.50000	-0.17475	-3.6244	-20.429E-6
-0.21249 4.6257E-6						
1 Displacement Grid 1	22.10000	32.20000	-3.50000	-0.33521	-3.6244	-30.829E-6
-0.26238 5.7112E-6						
1 Displacement Grid 1	23.10000	32.20000	-3.50000	-0.55517	-3.6244	-48.935E-6
-0.33097 7.2032E-6						
1 Displacement Grid 1	24.10000	32.20000	-3.50000	-0.85722	-3.6244	-83.044E-6
-0.42913 9.3379E-6						
1 Displacement Grid 1	25.10000	32.20000	-3.50000	-1.27493	-3.6244	-154.59E-6

-0.57751	12.563E-6						
1 Displacement	Grid 1	26.10000	32.20000	-3.50000	-1.86104	-3.6244	-329.45E-6
-0.82009	17.830E-6						
1 Displacement	Grid 1	27.10000	32.20000	-3.50000	-2.70561	-3.6244	-869.91E-6
-1.2673	27.523E-6						
1 Displacement	Grid 1	28.10000	32.20000	-3.50000	-3.98358	-3.6244	-0.0033817
-2.2814	49.385E-6						
1 Displacement	Grid 1	29.10000	32.20000	-3.50000	-6.12249	-3.6244	-0.033806
-5.8951	125.41E-6						
1 Displacement	Grid 1	30.10000	32.20000	-3.50000	-11.64455	-3.6980	-48.945
-107.37	-0.0019446						
1 Displacement	Grid 1	31.10000	32.20000	-3.50000	-15.72053	-3.6980	-62.918
-156.91	-0.0020911						
1 Displacement	Grid 1	32.10000	32.20000	-3.50000	-17.62084	-3.6980	-62.980
-161.03	-0.0020073						
1 Displacement	Grid 1	33.10000	32.20000	-3.50000	-18.78613	-3.6980	-62.987
-162.36	-0.0019792						
1 Displacement	Grid 1	34.10000	32.20000	-3.50000	-19.56236	-3.6980	-62.989
-162.97	-0.0019661						
1 Displacement	Grid 1	35.10000	32.20000	-3.50000	-20.09954	-3.6980	-62.990
-163.31	-0.0019589						
1 Displacement	Grid 1	36.10000	32.20000	-3.50000	-20.47656	-3.6980	-62.990
-163.51	-0.0019545						
1 Displacement	Grid 1	37.10000	32.20000	-3.50000	-20.73954	-3.6980	-62.990
-163.64	-0.0019517						
1 Displacement	Grid 1	38.10000	32.20000	-3.50000	-20.91700	-3.6980	-62.990
-163.72	-0.0019500						
1 Displacement	Grid 1	39.10000	32.20000	-3.50000	-21.02670	-3.6980	-62.990
-163.77	-0.0019489						
1 Displacement	Grid 1	40.10000	32.20000	-3.50000	-21.07912	-3.6980	-62.990
-163.79	-0.0019485						
1 Displacement	Grid 1	41.10000	32.20000	-3.50000	-21.07912	-3.6980	-62.990
-163.79	-0.0019485						
1 Displacement	Grid 1	42.10000	32.20000	-3.50000	-21.02670	-3.6980	-62.990
-163.77	-0.0019489						
1 Displacement	Grid 1	43.10000	32.20000	-3.50000	-20.91700	-3.6980	-62.990
-163.72	-0.0019500						
1 Displacement	Grid 1	44.10000	32.20000	-3.50000	-20.73954	-3.6980	-62.990
-163.64	-0.0019517						
1 Displacement	Grid 1	45.10000	32.20000	-3.50000	-20.47656	-3.6980	-62.990
-163.51	-0.0019545						
1 Displacement	Grid 1	46.10000	32.20000	-3.50000	-20.09954	-3.6980	-62.990
-163.31	-0.0019589						
1 Displacement	Grid 1	47.10000	32.20000	-3.50000	-19.56236	-3.6980	-62.989
-162.97	-0.0019661						
1 Displacement	Grid 1	48.10000	32.20000	-3.50000	-18.78613	-3.6980	-62.987
-162.36	-0.0019792						
1 Displacement	Grid 1	49.10000	32.20000	-3.50000	-17.62084	-3.6980	-62.980
-161.03	-0.0020073						
1 Displacement	Grid 1	50.10000	32.20000	-3.50000	-15.72053	-3.6980	-62.918
-156.91	-0.0020911						
1 Displacement	Grid 1	51.10000	32.20000	-3.50000	-11.64455	-3.6980	-48.945
-107.37	-0.0019446						
1 Displacement	Grid 1	52.10000	32.20000	-3.50000	-6.12249	-3.6244	-0.033806
-5.8951	125.41E-6						
1 Displacement	Grid 1	53.10000	32.20000	-3.50000	-3.98358	-3.6244	-0.0033817
-2.2814	49.385E-6						
1 Displacement	Grid 1	54.10000	32.20000	-3.50000	-2.70561	-3.6244	-869.91E-6
-1.2673	27.523E-6						
1 Displacement	Grid 1	55.10000	32.20000	-3.50000	-1.86104	-3.6244	-329.45E-6
-0.82009	17.830E-6						
1 Displacement	Grid 1	56.10000	32.20000	-3.50000	-1.27493	-3.6244	-154.59E-6
-0.57751	12.563E-6						
1 Displacement	Grid 1	57.10000	32.20000	-3.50000	-0.85722	-3.6244	-83.044E-6
-0.42913	9.3379E-6						
1 Displacement	Grid 1	58.10000	32.20000	-3.50000	-0.55517	-3.6244	-48.935E-6
-0.33097	7.2032E-6						
1 Displacement	Grid 1	59.10000	32.20000	-3.50000	-0.33521	-3.6244	-30.829E-6
-0.26238	5.7112E-6						
1 Displacement	Grid 1	60.10000	32.20000	-3.50000	-0.17475	-3.6244	-20.429E-6
-0.21249	4.6257E-6						

1 Displacement Grid 1	61.10000	32.20000	-3.50000	-0.05801	-3.6244	-14.083E-6
-0.17506 3.8110E-6						
1 Displacement Grid 1	62.10000	32.20000	-3.50000	0.02635	-3.6244	-10.022E-6
-0.14627 3.1846E-6						
1 Displacement Grid 1	63.10000	32.20000	-3.50000	0.08658	-3.6244	-7.3222E-6
-0.12369 2.6930E-6						
1 Displacement Grid 1	64.10000	32.20000	-3.50000	0.12882	-3.6244	-5.4688E-6
-0.10567 2.3008E-6						
1 Displacement Grid 1	65.10000	32.20000	-3.50000	0.15760	-3.6244	-4.1624E-6
-0.091091 1.9833E-6						
1 Displacement Grid 1	66.10000	32.20000	-3.50000	0.17635	-3.6244	-3.2203E-6
-0.079142 1.7232E-6						
1 Displacement Grid 1	67.10000	32.20000	-3.50000	0.18765	-3.6244	-2.5274E-6
-0.069245 1.5077E-6						
1 Displacement Grid 1	68.10000	32.20000	-3.50000	0.19342	-3.6244	-2.0089E-6
-0.060969 1.3275E-6						
1 Displacement Grid 1	69.10000	32.20000	-3.50000	0.19515	-3.6244	-1.6151E-6
-0.053988 1.1756E-6						
1 Displacement Grid 1	70.10000	32.20000	-3.50000	0.19392	-3.6244	-1.3117E-6
-0.048054 1.0464E-6						
1 Displacement Grid 1	71.10000	32.20000	-3.50000	0.19060	-3.6244	-1.0752E-6
-0.042974 935.77E-9						
1 Displacement Grid 1	72.10000	32.20000	-3.50000	0.18579	-3.6244	-888.82E-9
-0.038599 840.50E-9						
1 Displacement Grid 1	73.10000	32.20000	-3.50000	0.17999	-3.6244	-740.40E-9
-0.034808 757.95E-9						
1 Displacement Grid 1	74.10000	32.20000	-3.50000	0.17354	-3.6244	-621.13E-9
-0.031505 686.04E-9						
1 Displacement Grid 1	75.10000	32.20000	-3.50000	0.16672	-3.6244	-524.48E-9
-0.028614 623.08E-9						
1 Displacement Grid 1	76.10000	32.20000	-3.50000	0.15973	-3.6244	-445.54E-9
-0.026071 567.70E-9						
1 Displacement Grid 1	77.10000	32.20000	-3.50000	0.15270	-3.6244	-380.60E-9
-0.023824 518.79E-9						
1 Displacement Grid 1	78.10000	32.20000	-3.50000	0.14574	-3.6244	-326.83E-9
-0.021832 475.42E-9						
1 Displacement Grid 1	79.10000	32.20000	-3.50000	0.13893	-3.6244	-282.02E-9
-0.020059 436.81E-9						
1 Displacement Grid 1	80.10000	32.20000	-3.50000	0.13232	-3.6244	-244.46E-9
-0.018475 402.32E-9						
1 Displacement Grid 1	81.10000	32.20000	-3.50000	0.12595	-3.6244	-212.81E-9
-0.017056 371.41E-9						
1 Displacement Grid 1	0.10000	33.20000	-3.50000	0.12668	-3.6244	-216.24E-9
-0.017213 374.84E-9						
1 Displacement Grid 1	1.10000	33.20000	-3.50000	0.13310	-3.6244	-248.63E-9
-0.018656 406.24E-9						
1 Displacement Grid 1	2.10000	33.20000	-3.50000	0.13975	-3.6244	-287.11E-9
-0.020266 441.32E-9						
1 Displacement Grid 1	3.10000	33.20000	-3.50000	0.14660	-3.6244	-333.09E-9
-0.022071 480.62E-9						
1 Displacement Grid 1	4.10000	33.20000	-3.50000	0.15360	-3.6244	-388.35E-9
-0.024101 524.82E-9						
1 Displacement Grid 1	5.10000	33.20000	-3.50000	0.16066	-3.6244	-455.20E-9
-0.026393 574.72E-9						
1 Displacement Grid 1	6.10000	33.20000	-3.50000	0.16767	-3.6244	-536.60E-9
-0.028990 631.28E-9						
1 Displacement Grid 1	7.10000	33.20000	-3.50000	0.17448	-3.6244	-636.47E-9
-0.031948 695.68E-9						
1 Displacement Grid 1	8.10000	33.20000	-3.50000	0.18088	-3.6244	-759.98E-9
-0.035332 769.36E-9						
1 Displacement Grid 1	9.10000	33.20000	-3.50000	0.18659	-3.6244	-914.05E-9
-0.039222 854.07E-9						
1 Displacement Grid 1	10.10000	33.20000	-3.50000	0.19124	-3.6244	-1.1080E-6
-0.043721 952.01E-9						
1 Displacement Grid 1	11.10000	33.20000	-3.50000	0.19430	-3.6244	-1.3549E-6
-0.048953 1.0659E-6						
1 Displacement Grid 1	12.10000	33.20000	-3.50000	0.19512	-3.6244	-1.6724E-6
-0.055080 1.1993E-6						
1 Displacement Grid 1	13.10000	33.20000	-3.50000	0.19280	-3.6244	-2.0862E-6
-0.062306 1.3567E-6						
1 Displacement Grid 1	14.10000	33.20000	-3.50000	0.18616	-3.6244	-2.6328E-6

-0.070897	1.5437E-6						
1 Displacement	Grid 1	15.10000	33.20000	-3.50000	0.17361	-3.6244	-3.3663E-6
-0.081202	1.7681E-6						
1 Displacement	Grid 1	16.10000	33.20000	-3.50000	0.15308	-3.6244	-4.3680E-6
-0.093685	2.0398E-6						
1 Displacement	Grid 1	17.10000	33.20000	-3.50000	0.12178	-3.6244	-5.7635E-6
-0.10898	2.3727E-6						
1 Displacement	Grid 1	18.10000	33.20000	-3.50000	0.07601	-3.6244	-7.7533E-6
-0.12795	2.7858E-6						
1 Displacement	Grid 1	19.10000	33.20000	-3.50000	0.01081	-3.6244	-10.667E-6
-0.15185	3.3059E-6						
1 Displacement	Grid 1	20.10000	33.20000	-3.50000	-0.08052	-3.6244	-15.074E-6
-0.18246	3.9721E-6						
1 Displacement	Grid 1	21.10000	33.20000	-3.50000	-0.20705	-3.6244	-21.997E-6
-0.22249	4.8432E-6						
1 Displacement	Grid 1	22.10000	33.20000	-3.50000	-0.38128	-3.6244	-33.399E-6
-0.27615	6.0108E-6						
1 Displacement	Grid 1	23.10000	33.20000	-3.50000	-0.62067	-3.6244	-53.329E-6
-0.35036	7.6253E-6						
1 Displacement	Grid 1	24.10000	33.20000	-3.50000	-0.95026	-3.6244	-90.956E-6
-0.45719	9.9483E-6						
1 Displacement	Grid 1	25.10000	33.20000	-3.50000	-1.40721	-3.6244	-169.75E-6
-0.61941	13.474E-6						
1 Displacement	Grid 1	26.10000	33.20000	-3.50000	-2.04958	-3.6244	-360.84E-6
-0.88502	19.242E-6						
1 Displacement	Grid 1	27.10000	33.20000	-3.50000	-2.97500	-3.6244	-940.71E-6
-1.3723	29.802E-6						
1 Displacement	Grid 1	28.10000	33.20000	-3.50000	-4.36808	-3.6244	-0.0035542
-2.4577	53.211E-6						
1 Displacement	Grid 1	29.10000	33.20000	-3.50000	-6.66340	-3.6244	-0.034227
-6.1938	131.88E-6						
1 Displacement	Grid 1	30.10000	33.20000	-3.50000	-12.37289	-3.6980	-48.948
-108.11	-0.0019287						
1 Displacement	Grid 1	31.10000	33.20000	-3.50000	-16.63237	-3.6980	-62.923
-157.91	-0.0020698						
1 Displacement	Grid 1	32.10000	33.20000	-3.50000	-18.68051	-3.6980	-62.986
-162.22	-0.0019823						
1 Displacement	Grid 1	33.10000	33.20000	-3.50000	-19.95287	-3.6980	-62.994
-163.64	-0.0019520						
1 Displacement	Grid 1	34.10000	33.20000	-3.50000	-20.80373	-3.6980	-62.996
-164.31	-0.0019377						
1 Displacement	Grid 1	35.10000	33.20000	-3.50000	-21.39239	-3.6980	-62.996
-164.68	-0.0019298						
1 Displacement	Grid 1	36.10000	33.20000	-3.50000	-21.80476	-3.6980	-62.996
-164.91	-0.0019250						
1 Displacement	Grid 1	37.10000	33.20000	-3.50000	-22.09173	-3.6980	-62.997
-165.05	-0.0019220						
1 Displacement	Grid 1	38.10000	33.20000	-3.50000	-22.28495	-3.6980	-62.997
-165.13	-0.0019201						
1 Displacement	Grid 1	39.10000	33.20000	-3.50000	-22.40420	-3.6980	-62.997
-165.19	-0.0019189						
1 Displacement	Grid 1	40.10000	33.20000	-3.50000	-22.46111	-3.6980	-62.997
-165.21	-0.0019184						
1 Displacement	Grid 1	41.10000	33.20000	-3.50000	-22.46111	-3.6980	-62.997
-165.21	-0.0019184						
1 Displacement	Grid 1	42.10000	33.20000	-3.50000	-22.40420	-3.6980	-62.997
-165.19	-0.0019189						
1 Displacement	Grid 1	43.10000	33.20000	-3.50000	-22.28495	-3.6980	-62.997
-165.13	-0.0019201						
1 Displacement	Grid 1	44.10000	33.20000	-3.50000	-22.09173	-3.6980	-62.997
-165.05	-0.0019220						
1 Displacement	Grid 1	45.10000	33.20000	-3.50000	-21.80476	-3.6980	-62.996
-164.91	-0.0019250						
1 Displacement	Grid 1	46.10000	33.20000	-3.50000	-21.39239	-3.6980	-62.996
-164.68	-0.0019298						
1 Displacement	Grid 1	47.10000	33.20000	-3.50000	-20.80373	-3.6980	-62.996
-164.31	-0.0019377						
1 Displacement	Grid 1	48.10000	33.20000	-3.50000	-19.95287	-3.6980	-62.994
-163.64	-0.0019520						
1 Displacement	Grid 1	49.10000	33.20000	-3.50000	-18.68051	-3.6980	-62.986
-162.22	-0.0019823						

1 Displacement Grid 1	50.10000	33.20000	-3.50000	-16.63237	-3.6980	-62.923
-157.91 -0.0020698						
1 Displacement Grid 1	51.10000	33.20000	-3.50000	-12.37289	-3.6980	-48.948
-108.11 -0.0019287						
1 Displacement Grid 1	52.10000	33.20000	-3.50000	-6.66340	-3.6244	-0.034227
-6.1938 131.88E-6						
1 Displacement Grid 1	53.10000	33.20000	-3.50000	-4.36808	-3.6244	-0.0035542
-2.4577 53.211E-6						
1 Displacement Grid 1	54.10000	33.20000	-3.50000	-2.97500	-3.6244	-940.71E-6
-1.3723 29.802E-6						
1 Displacement Grid 1	55.10000	33.20000	-3.50000	-2.04958	-3.6244	-360.84E-6
-0.88502 19.242E-6						
1 Displacement Grid 1	56.10000	33.20000	-3.50000	-1.40721	-3.6244	-169.75E-6
-0.61941 13.474E-6						
1 Displacement Grid 1	57.10000	33.20000	-3.50000	-0.95026	-3.6244	-90.956E-6
-0.45719 9.9483E-6						
1 Displacement Grid 1	58.10000	33.20000	-3.50000	-0.62067	-3.6244	-53.329E-6
-0.35036 7.6253E-6						
1 Displacement Grid 1	59.10000	33.20000	-3.50000	-0.38128	-3.6244	-33.399E-6
-0.27615 6.0108E-6						
1 Displacement Grid 1	60.10000	33.20000	-3.50000	-0.20705	-3.6244	-21.997E-6
-0.22249 4.8432E-6						
1 Displacement Grid 1	61.10000	33.20000	-3.50000	-0.08052	-3.6244	-15.074E-6
-0.18246 3.9721E-6						
1 Displacement Grid 1	62.10000	33.20000	-3.50000	0.01081	-3.6244	-10.667E-6
-0.15185 3.3059E-6						
1 Displacement Grid 1	63.10000	33.20000	-3.50000	0.07601	-3.6244	-7.7533E-6
-0.12795 2.7858E-6						
1 Displacement Grid 1	64.10000	33.20000	-3.50000	0.12178	-3.6244	-5.7635E-6
-0.10898 2.3727E-6						
1 Displacement Grid 1	65.10000	33.20000	-3.50000	0.15308	-3.6244	-4.3680E-6
-0.093685 2.0398E-6						
1 Displacement Grid 1	66.10000	33.20000	-3.50000	0.17361	-3.6244	-3.3663E-6
-0.081202 1.7681E-6						
1 Displacement Grid 1	67.10000	33.20000	-3.50000	0.18616	-3.6244	-2.6328E-6
-0.070897 1.5437E-6						
1 Displacement Grid 1	68.10000	33.20000	-3.50000	0.19280	-3.6244	-2.0862E-6
-0.062306 1.3567E-6						
1 Displacement Grid 1	69.10000	33.20000	-3.50000	0.19512	-3.6244	-1.6724E-6
-0.055080 1.1993E-6						
1 Displacement Grid 1	70.10000	33.20000	-3.50000	0.19430	-3.6244	-1.3549E-6
-0.048953 1.0659E-6						
1 Displacement Grid 1	71.10000	33.20000	-3.50000	0.19124	-3.6244	-1.1080E-6
-0.043721 952.01E-9						
1 Displacement Grid 1	72.10000	33.20000	-3.50000	0.18659	-3.6244	-914.05E-9
-0.039222 854.07E-9						
1 Displacement Grid 1	73.10000	33.20000	-3.50000	0.18088	-3.6244	-759.98E-9
-0.035332 769.36E-9						
1 Displacement Grid 1	74.10000	33.20000	-3.50000	0.17448	-3.6244	-636.47E-9
-0.031948 695.68E-9						
1 Displacement Grid 1	75.10000	33.20000	-3.50000	0.16767	-3.6244	-536.60E-9
-0.028990 631.28E-9						
1 Displacement Grid 1	76.10000	33.20000	-3.50000	0.16066	-3.6244	-455.20E-9
-0.026393 574.72E-9						
1 Displacement Grid 1	77.10000	33.20000	-3.50000	0.15360	-3.6244	-388.35E-9
-0.024101 524.82E-9						
1 Displacement Grid 1	78.10000	33.20000	-3.50000	0.14660	-3.6244	-333.09E-9
-0.022071 480.62E-9						
1 Displacement Grid 1	79.10000	33.20000	-3.50000	0.13975	-3.6244	-287.11E-9
-0.020266 441.32E-9						
1 Displacement Grid 1	80.10000	33.20000	-3.50000	0.13310	-3.6244	-248.63E-9
-0.018656 406.24E-9						
1 Displacement Grid 1	81.10000	33.20000	-3.50000	0.12668	-3.6244	-216.24E-9
-0.017213 374.84E-9						
1 Displacement Grid 1	0.10000	34.20000	-3.50000	0.12724	-3.6244	-218.96E-9
-0.017338 377.54E-9						
1 Displacement Grid 1	1.10000	34.20000	-3.50000	0.13370	-3.6244	-251.94E-9
-0.018798 409.34E-9						
1 Displacement Grid 1	2.10000	34.20000	-3.50000	0.14039	-3.6244	-291.16E-9
-0.020430 444.88E-9						
1 Displacement Grid 1	3.10000	34.20000	-3.50000	0.14728	-3.6244	-338.07E-9

-0.022260	484.73E-9						
1 Displacement Grid 1	4.10000	34.20000	-3.50000	0.15431	-3.6244	-394.53E-9	
-0.024320	529.59E-9						
1 Displacement Grid 1	5.10000	34.20000	-3.50000	0.16139	-3.6244	-462.90E-9	
-0.026648	580.27E-9						
1 Displacement Grid 1	6.10000	34.20000	-3.50000	0.16841	-3.6244	-546.29E-9	
-0.029289	637.79E-9						
1 Displacement Grid 1	7.10000	34.20000	-3.50000	0.17521	-3.6244	-648.76E-9	
-0.032300	703.34E-9						
1 Displacement Grid 1	8.10000	34.20000	-3.50000	0.18158	-3.6244	-775.69E-9	
-0.035748	778.42E-9						
1 Displacement Grid 1	9.10000	34.20000	-3.50000	0.18721	-3.6244	-934.32E-9	
-0.039718	864.87E-9						
1 Displacement Grid 1	10.10000	34.20000	-3.50000	0.19171	-3.6244	-1.1345E-6	
-0.044315	964.97E-9						
1 Displacement Grid 1	11.10000	34.20000	-3.50000	0.19456	-3.6244	-1.3897E-6	
-0.049672	1.0816E-6						
1 Displacement Grid 1	12.10000	34.20000	-3.50000	0.19505	-3.6244	-1.7188E-6	
-0.055954	1.2184E-6						
1 Displacement Grid 1	13.10000	34.20000	-3.50000	0.19224	-3.6244	-2.1487E-6	
-0.063378	1.3800E-6						
1 Displacement Grid 1	14.10000	34.20000	-3.50000	0.18488	-3.6244	-2.7183E-6	
-0.072224	1.5726E-6						
1 Displacement Grid 1	15.10000	34.20000	-3.50000	0.17131	-3.6244	-3.4850E-6	
-0.082859	1.8041E-6						
1 Displacement Grid 1	16.10000	34.20000	-3.50000	0.14932	-3.6244	-4.5353E-6	
-0.095777	2.0854E-6						
1 Displacement Grid 1	17.10000	34.20000	-3.50000	0.11597	-3.6244	-6.0036E-6	
-0.11165	2.4309E-6						
1 Displacement Grid 1	18.10000	34.20000	-3.50000	0.06730	-3.6244	-8.1043E-6	
-0.13140	2.8609E-6						
1 Displacement Grid 1	19.10000	34.20000	-3.50000	-0.00198	-3.6244	-11.192E-6	
-0.15636	3.4042E-6						
1 Displacement Grid 1	20.10000	34.20000	-3.50000	-0.09900	-3.6244	-15.875E-6	
-0.18846	4.1027E-6						
1 Displacement Grid 1	21.10000	34.20000	-3.50000	-0.23350	-3.6244	-23.254E-6	
-0.23058	5.0193E-6						
1 Displacement Grid 1	22.10000	34.20000	-3.50000	-0.41887	-3.6244	-35.431E-6	
-0.28726	6.2525E-6						
1 Displacement Grid 1	23.10000	34.20000	-3.50000	-0.67384	-3.6244	-56.720E-6	
-0.36589	7.9631E-6						
1 Displacement Grid 1	24.10000	34.20000	-3.50000	-1.02518	-3.6244	-96.824E-6	
-0.47934	10.430E-6						
1 Displacement Grid 1	25.10000	34.20000	-3.50000	-1.51244	-3.6244	-180.32E-6	
-0.65168	14.176E-6						
1 Displacement Grid 1	26.10000	34.20000	-3.50000	-2.19675	-3.6244	-380.63E-6	
-0.93298	20.284E-6						
1 Displacement Grid 1	27.10000	34.20000	-3.50000	-3.17940	-3.6244	-978.99E-6	
-1.4447	31.377E-6						
1 Displacement Grid 1	28.10000	34.20000	-3.50000	-4.64811	-3.6244	-0.0036286	
-2.5676	55.596E-6						
1 Displacement Grid 1	29.10000	34.20000	-3.50000	-7.03754	-3.6244	-0.034365	
-6.3565	135.41E-6						
1 Displacement Grid 1	30.10000	34.20000	-3.50000	-12.85270	-3.6980	-48.949	
-108.47	-0.0019210						
1 Displacement Grid 1	31.10000	34.20000	-3.50000	-17.21651	-3.6980	-62.924	
-158.37	-0.0020599						
1 Displacement Grid 1	32.10000	34.20000	-3.50000	-19.35514	-3.6980	-62.988	
-162.76	-0.0019707						
1 Displacement Grid 1	33.10000	34.20000	-3.50000	-20.69898	-3.6980	-62.995	
-164.24	-0.0019393						
1 Displacement Grid 1	34.10000	34.20000	-3.50000	-21.60323	-3.6980	-62.997	
-164.94	-0.0019242						
1 Displacement Grid 1	35.10000	34.20000	-3.50000	-22.23055	-3.6980	-62.998	
-165.33	-0.0019158						
1 Displacement Grid 1	36.10000	34.20000	-3.50000	-22.67031	-3.6980	-62.998	
-165.57	-0.0019107						
1 Displacement Grid 1	37.10000	34.20000	-3.50000	-22.97626	-3.6980	-62.998	
-165.72	-0.0019075						
1 Displacement Grid 1	38.10000	34.20000	-3.50000	-23.18211	-3.6980	-62.998	
-165.81	-0.0019055						

1 Displacement Grid 1	39.10000	34.20000	-3.50000	-23.30905	-3.6980	-62.998
-165.87 -0.0019043						
1 Displacement Grid 1	40.10000	34.20000	-3.50000	-23.36961	-3.6980	-62.998
-165.90 -0.0019037						
1 Displacement Grid 1	41.10000	34.20000	-3.50000	-23.36961	-3.6980	-62.998
-165.90 -0.0019037						
1 Displacement Grid 1	42.10000	34.20000	-3.50000	-23.30905	-3.6980	-62.998
-165.87 -0.0019043						
1 Displacement Grid 1	43.10000	34.20000	-3.50000	-23.18211	-3.6980	-62.998
-165.81 -0.0019055						
1 Displacement Grid 1	44.10000	34.20000	-3.50000	-22.97626	-3.6980	-62.998
-165.72 -0.0019075						
1 Displacement Grid 1	45.10000	34.20000	-3.50000	-22.67031	-3.6980	-62.998
-165.57 -0.0019107						
1 Displacement Grid 1	46.10000	34.20000	-3.50000	-22.23055	-3.6980	-62.998
-165.33 -0.0019158						
1 Displacement Grid 1	47.10000	34.20000	-3.50000	-21.60323	-3.6980	-62.997
-164.94 -0.0019242						
1 Displacement Grid 1	48.10000	34.20000	-3.50000	-20.69898	-3.6980	-62.995
-164.24 -0.0019393						
1 Displacement Grid 1	49.10000	34.20000	-3.50000	-19.35514	-3.6980	-62.988
-162.76 -0.0019707						
1 Displacement Grid 1	50.10000	34.20000	-3.50000	-17.21651	-3.6980	-62.924
-158.37 -0.0020599						
1 Displacement Grid 1	51.10000	34.20000	-3.50000	-12.85270	-3.6980	-48.949
-108.47 -0.0019210						
1 Displacement Grid 1	52.10000	34.20000	-3.50000	-7.03754	-3.6244	-0.034365
-6.3565 135.41E-6						
1 Displacement Grid 1	53.10000	34.20000	-3.50000	-4.64811	-3.6244	-0.0036286
-2.5676 55.596E-6						
1 Displacement Grid 1	54.10000	34.20000	-3.50000	-3.17940	-3.6244	-978.99E-6
-1.4447 31.377E-6						
1 Displacement Grid 1	55.10000	34.20000	-3.50000	-2.19675	-3.6244	-380.63E-6
-0.93298 20.284E-6						
1 Displacement Grid 1	56.10000	34.20000	-3.50000	-1.51244	-3.6244	-180.32E-6
-0.65168 14.176E-6						
1 Displacement Grid 1	57.10000	34.20000	-3.50000	-1.02518	-3.6244	-96.824E-6
-0.47934 10.430E-6						
1 Displacement Grid 1	58.10000	34.20000	-3.50000	-0.67384	-3.6244	-56.720E-6
-0.36589 7.9631E-6						
1 Displacement Grid 1	59.10000	34.20000	-3.50000	-0.41887	-3.6244	-35.431E-6
-0.28726 6.2525E-6						
1 Displacement Grid 1	60.10000	34.20000	-3.50000	-0.23350	-3.6244	-23.254E-6
-0.23058 5.0193E-6						
1 Displacement Grid 1	61.10000	34.20000	-3.50000	-0.09900	-3.6244	-15.875E-6
-0.18846 4.1027E-6						
1 Displacement Grid 1	62.10000	34.20000	-3.50000	-0.00198	-3.6244	-11.192E-6
-0.15636 3.4042E-6						
1 Displacement Grid 1	63.10000	34.20000	-3.50000	0.06730	-3.6244	-8.1043E-6
-0.13140 2.8609E-6						
1 Displacement Grid 1	64.10000	34.20000	-3.50000	0.11597	-3.6244	-6.0036E-6
-0.11165 2.4309E-6						
1 Displacement Grid 1	65.10000	34.20000	-3.50000	0.14932	-3.6244	-4.5353E-6
-0.095777 2.0854E-6						
1 Displacement Grid 1	66.10000	34.20000	-3.50000	0.17131	-3.6244	-3.4850E-6
-0.082859 1.8041E-6						
1 Displacement Grid 1	67.10000	34.20000	-3.50000	0.18488	-3.6244	-2.7183E-6
-0.072224 1.5726E-6						
1 Displacement Grid 1	68.10000	34.20000	-3.50000	0.19224	-3.6244	-2.1487E-6
-0.063378 1.3800E-6						
1 Displacement Grid 1	69.10000	34.20000	-3.50000	0.19505	-3.6244	-1.7188E-6
-0.055954 1.2184E-6						
1 Displacement Grid 1	70.10000	34.20000	-3.50000	0.19456	-3.6244	-1.3897E-6
-0.049672 1.0816E-6						
1 Displacement Grid 1	71.10000	34.20000	-3.50000	0.19171	-3.6244	-1.1345E-6
-0.044315 964.97E-9						
1 Displacement Grid 1	72.10000	34.20000	-3.50000	0.18721	-3.6244	-934.32E-9
-0.039718 864.87E-9						
1 Displacement Grid 1	73.10000	34.20000	-3.50000	0.18158	-3.6244	-775.69E-9
-0.035748 778.42E-9						
1 Displacement Grid 1	74.10000	34.20000	-3.50000	0.17521	-3.6244	-648.76E-9

-0.032300	703.34E-9						
1 Displacement Grid 1	75.10000	34.20000	-3.50000	0.16841	-3.6244	-546.29E-9	
-0.029289	637.79E-9						
1 Displacement Grid 1	76.10000	34.20000	-3.50000	0.16139	-3.6244	-462.90E-9	
-0.026648	580.27E-9						
1 Displacement Grid 1	77.10000	34.20000	-3.50000	0.15431	-3.6244	-394.53E-9	
-0.024320	529.59E-9						
1 Displacement Grid 1	78.10000	34.20000	-3.50000	0.14728	-3.6244	-338.07E-9	
-0.022260	484.73E-9						
1 Displacement Grid 1	79.10000	34.20000	-3.50000	0.14039	-3.6244	-291.16E-9	
-0.020430	444.88E-9						
1 Displacement Grid 1	80.10000	34.20000	-3.50000	0.13370	-3.6244	-251.94E-9	
-0.018798	409.34E-9						
1 Displacement Grid 1	81.10000	34.20000	-3.50000	0.12724	-3.6244	-218.96E-9	
-0.017338	377.54E-9						
1 Displacement Grid 1	0.10000	35.20000	-3.50000	0.12765	-3.6244	-220.93E-9	
-0.017427	379.49E-9						
1 Displacement Grid 1	1.10000	35.20000	-3.50000	0.13413	-3.6244	-254.34E-9	
-0.018900	411.58E-9						
1 Displacement Grid 1	2.10000	35.20000	-3.50000	0.14085	-3.6244	-294.10E-9	
-0.020548	447.45E-9						
1 Displacement Grid 1	3.10000	35.20000	-3.50000	0.14776	-3.6244	-341.69E-9	
-0.022396	487.70E-9						
1 Displacement Grid 1	4.10000	35.20000	-3.50000	0.15481	-3.6244	-399.02E-9	
-0.024478	533.04E-9						
1 Displacement Grid 1	5.10000	35.20000	-3.50000	0.16191	-3.6244	-468.51E-9	
-0.026833	584.30E-9						
1 Displacement Grid 1	6.10000	35.20000	-3.50000	0.16894	-3.6244	-553.36E-9	
-0.029506	642.50E-9						
1 Displacement Grid 1	7.10000	35.20000	-3.50000	0.17573	-3.6244	-657.73E-9	
-0.032555	708.90E-9						
1 Displacement Grid 1	8.10000	35.20000	-3.50000	0.18207	-3.6244	-787.17E-9	
-0.036051	785.01E-9						
1 Displacement Grid 1	9.10000	35.20000	-3.50000	0.18764	-3.6244	-949.15E-9	
-0.040079	872.72E-9						
1 Displacement Grid 1	10.10000	35.20000	-3.50000	0.19204	-3.6244	-1.1538E-6	
-0.044748	974.39E-9						
1 Displacement Grid 1	11.10000	35.20000	-3.50000	0.19473	-3.6244	-1.4152E-6	
-0.050195	1.0930E-6						
1 Displacement Grid 1	12.10000	35.20000	-3.50000	0.19497	-3.6244	-1.7529E-6	
-0.056592	1.2323E-6						
1 Displacement Grid 1	13.10000	35.20000	-3.50000	0.19180	-3.6244	-2.1948E-6	
-0.064162	1.3971E-6						
1 Displacement Grid 1	14.10000	35.20000	-3.50000	0.18391	-3.6244	-2.7814E-6	
-0.073195	1.5937E-6						
1 Displacement Grid 1	15.10000	35.20000	-3.50000	0.16958	-3.6244	-3.5725E-6	
-0.084074	1.8306E-6						
1 Displacement Grid 1	16.10000	35.20000	-3.50000	0.14650	-3.6244	-4.6588E-6	
-0.097312	2.1188E-6						
1 Displacement Grid 1	17.10000	35.20000	-3.50000	0.11162	-3.6244	-6.1809E-6	
-0.11361	2.4736E-6						
1 Displacement Grid 1	18.10000	35.20000	-3.50000	0.06080	-3.6244	-8.3633E-6	
-0.13394	2.9161E-6						
1 Displacement Grid 1	19.10000	35.20000	-3.50000	-0.01149	-3.6244	-11.578E-6	
-0.15969	3.4765E-6						
1 Displacement Grid 1	20.10000	35.20000	-3.50000	-0.11272	-3.6244	-16.462E-6	
-0.19287	4.1987E-6						
1 Displacement Grid 1	21.10000	35.20000	-3.50000	-0.25309	-3.6244	-24.167E-6	
-0.23652	5.1486E-6						
1 Displacement Grid 1	22.10000	35.20000	-3.50000	-0.44661	-3.6244	-36.884E-6	
-0.29538	6.4292E-6						
1 Displacement Grid 1	23.10000	35.20000	-3.50000	-0.71288	-3.6244	-59.090E-6	
-0.37716	8.2083E-6						
1 Displacement Grid 1	24.10000	35.20000	-3.50000	-1.07979	-3.6244	-100.78E-6	
-0.49520	10.775E-6						
1 Displacement Grid 1	25.10000	35.20000	-3.50000	-1.58830	-3.6244	-187.07E-6	
-0.67429	14.668E-6						
1 Displacement Grid 1	26.10000	35.20000	-3.50000	-2.30120	-3.6244	-392.32E-6	
-0.96550	20.992E-6						
1 Displacement Grid 1	27.10000	35.20000	-3.50000	-3.32135	-3.6244	-999.25E-6	
-1.4916	32.394E-6						



1 Displacement	Grid 1	28.10000	35.20000	-3.50000	-4.83733	-3.6244	-0.0036630
-2.6342	57.043E-6						
1 Displacement	Grid 1	29.10000	35.20000	-3.50000	-7.28280	-3.6244	-0.034420
-6.4485	137.41E-6						
1 Displacement	Grid 1	30.10000	35.20000	-3.50000	-13.15902	-3.6980	-48.949
-108.67	-0.0019169						
1 Displacement	Grid 1	31.10000	35.20000	-3.50000	-17.58333	-3.6980	-62.924
-158.61	-0.0020549						
1 Displacement	Grid 1	32.10000	35.20000	-3.50000	-19.77631	-3.6980	-62.988
-163.03	-0.0019648						
1 Displacement	Grid 1	33.10000	35.20000	-3.50000	-21.16523	-3.6980	-62.996
-164.54	-0.0019328						
1 Displacement	Grid 1	34.10000	35.20000	-3.50000	-22.10475	-3.6980	-62.998
-165.27	-0.0019172						
1 Displacement	Grid 1	35.10000	35.20000	-3.50000	-22.75855	-3.6980	-62.998
-165.67	-0.0019085						
1 Displacement	Grid 1	36.10000	35.20000	-3.50000	-23.21757	-3.6980	-62.999
-165.92	-0.0019032						
1 Displacement	Grid 1	37.10000	35.20000	-3.50000	-23.53710	-3.6980	-62.999
-166.08	-0.0018999						
1 Displacement	Grid 1	38.10000	35.20000	-3.50000	-23.75210	-3.6980	-62.999
-166.17	-0.0018978						
1 Displacement	Grid 1	39.10000	35.20000	-3.50000	-23.88467	-3.6980	-62.999
-166.23	-0.0018965						
1 Displacement	Grid 1	40.10000	35.20000	-3.50000	-23.94790	-3.6980	-62.999
-166.26	-0.0018959						
1 Displacement	Grid 1	41.10000	35.20000	-3.50000	-23.94790	-3.6980	-62.999
-166.26	-0.0018959						
1 Displacement	Grid 1	42.10000	35.20000	-3.50000	-23.88467	-3.6980	-62.999
-166.23	-0.0018965						
1 Displacement	Grid 1	43.10000	35.20000	-3.50000	-23.75210	-3.6980	-62.999
-166.17	-0.0018978						
1 Displacement	Grid 1	44.10000	35.20000	-3.50000	-23.53710	-3.6980	-62.999
-166.08	-0.0018999						
1 Displacement	Grid 1	45.10000	35.20000	-3.50000	-23.21757	-3.6980	-62.999
-165.92	-0.0019032						
1 Displacement	Grid 1	46.10000	35.20000	-3.50000	-22.75855	-3.6980	-62.998
-165.67	-0.0019085						
1 Displacement	Grid 1	47.10000	35.20000	-3.50000	-22.10475	-3.6980	-62.998
-165.27	-0.0019172						
1 Displacement	Grid 1	48.10000	35.20000	-3.50000	-21.16523	-3.6980	-62.996
-164.54	-0.0019328						
1 Displacement	Grid 1	49.10000	35.20000	-3.50000	-19.77631	-3.6980	-62.988
-163.03	-0.0019648						
1 Displacement	Grid 1	50.10000	35.20000	-3.50000	-17.58333	-3.6980	-62.924
-158.61	-0.0020549						
1 Displacement	Grid 1	51.10000	35.20000	-3.50000	-13.15902	-3.6980	-48.949
-108.67	-0.0019169						
1 Displacement	Grid 1	52.10000	35.20000	-3.50000	-7.28280	-3.6244	-0.034420
-6.4485	137.41E-6						
1 Displacement	Grid 1	53.10000	35.20000	-3.50000	-4.83733	-3.6244	-0.0036630
-2.6342	57.043E-6						
1 Displacement	Grid 1	54.10000	35.20000	-3.50000	-3.32135	-3.6244	-999.25E-6
-1.4916	32.394E-6						
1 Displacement	Grid 1	55.10000	35.20000	-3.50000	-2.30120	-3.6244	-392.32E-6
-0.96550	20.992E-6						
1 Displacement	Grid 1	56.10000	35.20000	-3.50000	-1.58830	-3.6244	-187.07E-6
-0.67429	14.668E-6						
1 Displacement	Grid 1	57.10000	35.20000	-3.50000	-1.07979	-3.6244	-100.78E-6
-0.49520	10.775E-6						
1 Displacement	Grid 1	58.10000	35.20000	-3.50000	-0.71288	-3.6244	-59.090E-6
-0.37716	8.2083E-6						
1 Displacement	Grid 1	59.10000	35.20000	-3.50000	-0.44661	-3.6244	-36.884E-6
-0.29538	6.4292E-6						
1 Displacement	Grid 1	60.10000	35.20000	-3.50000	-0.25309	-3.6244	-24.167E-6
-0.23652	5.1486E-6						
1 Displacement	Grid 1	61.10000	35.20000	-3.50000	-0.11272	-3.6244	-16.462E-6
-0.19287	4.1987E-6						
1 Displacement	Grid 1	62.10000	35.20000	-3.50000	-0.01149	-3.6244	-11.578E-6
-0.15969	3.4765E-6						
1 Displacement	Grid 1	63.10000	35.20000	-3.50000	0.06080	-3.6244	-8.3633E-6

-0.13394	2.9161E-6							
1 Displacement Grid 1		64.10000	35.20000	-3.50000	0.11162	-3.6244	-6.1809E-6	
-0.11361	2.4736E-6							
1 Displacement Grid 1		65.10000	35.20000	-3.50000	0.14650	-3.6244	-4.6588E-6	
-0.097312	2.1188E-6							
1 Displacement Grid 1		66.10000	35.20000	-3.50000	0.16958	-3.6244	-3.5725E-6	
-0.084074	1.8306E-6							
1 Displacement Grid 1		67.10000	35.20000	-3.50000	0.18391	-3.6244	-2.7814E-6	
-0.073195	1.5937E-6							
1 Displacement Grid 1		68.10000	35.20000	-3.50000	0.19180	-3.6244	-2.1948E-6	
-0.064162	1.3971E-6							
1 Displacement Grid 1		69.10000	35.20000	-3.50000	0.19497	-3.6244	-1.7529E-6	
-0.056592	1.2323E-6							
1 Displacement Grid 1		70.10000	35.20000	-3.50000	0.19473	-3.6244	-1.4152E-6	
-0.050195	1.0930E-6							
1 Displacement Grid 1		71.10000	35.20000	-3.50000	0.19204	-3.6244	-1.1538E-6	
-0.044748	974.39E-9							
1 Displacement Grid 1		72.10000	35.20000	-3.50000	0.18764	-3.6244	-949.15E-9	
-0.040079	872.72E-9							
1 Displacement Grid 1		73.10000	35.20000	-3.50000	0.18207	-3.6244	-787.17E-9	
-0.036051	785.01E-9							
1 Displacement Grid 1		74.10000	35.20000	-3.50000	0.17573	-3.6244	-657.73E-9	
-0.032555	708.90E-9							
1 Displacement Grid 1		75.10000	35.20000	-3.50000	0.16894	-3.6244	-553.36E-9	
-0.029506	642.50E-9							
1 Displacement Grid 1		76.10000	35.20000	-3.50000	0.16191	-3.6244	-468.51E-9	
-0.026833	584.30E-9							
1 Displacement Grid 1		77.10000	35.20000	-3.50000	0.15481	-3.6244	-399.02E-9	
-0.024478	533.04E-9							
1 Displacement Grid 1		78.10000	35.20000	-3.50000	0.14776	-3.6244	-341.69E-9	
-0.022396	487.70E-9							
1 Displacement Grid 1		79.10000	35.20000	-3.50000	0.14085	-3.6244	-294.10E-9	
-0.020548	447.45E-9							
1 Displacement Grid 1		80.10000	35.20000	-3.50000	0.13413	-3.6244	-254.34E-9	
-0.018900	411.58E-9							
1 Displacement Grid 1		81.10000	35.20000	-3.50000	0.12765	-3.6244	-220.93E-9	
-0.017427	379.49E-9							
1 Displacement Grid 1		0.10000	36.20000	-3.50000	0.12789	-3.6244	-222.13E-9	
-0.017481	380.67E-9							
1 Displacement Grid 1		1.10000	36.20000	-3.50000	0.13440	-3.6244	-255.79E-9	
-0.018963	412.93E-9							
1 Displacement Grid 1		2.10000	36.20000	-3.50000	0.14113	-3.6244	-295.88E-9	
-0.020619	449.01E-9							
1 Displacement Grid 1		3.10000	36.20000	-3.50000	0.14806	-3.6244	-343.89E-9	
-0.022479	489.50E-9							
1 Displacement Grid 1		4.10000	36.20000	-3.50000	0.15512	-3.6244	-401.75E-9	
-0.024574	535.12E-9							
1 Displacement Grid 1		5.10000	36.20000	-3.50000	0.16222	-3.6244	-471.93E-9	
-0.026944	586.73E-9							
1 Displacement Grid 1		6.10000	36.20000	-3.50000	0.16925	-3.6244	-557.65E-9	
-0.029637	645.36E-9							
1 Displacement Grid 1		7.10000	36.20000	-3.50000	0.17604	-3.6244	-663.18E-9	
-0.032710	712.27E-9							
1 Displacement Grid 1		8.10000	36.20000	-3.50000	0.18236	-3.6244	-794.17E-9	
-0.036234	789.00E-9							
1 Displacement Grid 1		9.10000	36.20000	-3.50000	0.18790	-3.6244	-958.20E-9	
-0.040298	877.49E-9							
1 Displacement Grid 1		10.10000	36.20000	-3.50000	0.19224	-3.6244	-1.1656E-6	
-0.045011	980.12E-9							
1 Displacement Grid 1		11.10000	36.20000	-3.50000	0.19482	-3.6244	-1.4308E-6	
-0.050513	1.0999E-6							
1 Displacement Grid 1		12.10000	36.20000	-3.50000	0.19491	-3.6244	-1.7737E-6	
-0.056980	1.2407E-6							
1 Displacement Grid 1		13.10000	36.20000	-3.50000	0.19151	-3.6244	-2.2230E-6	
-0.064639	1.4075E-6							
1 Displacement Grid 1		14.10000	36.20000	-3.50000	0.18329	-3.6244	-2.8200E-6	
-0.073786	1.6066E-6							
1 Displacement Grid 1		15.10000	36.20000	-3.50000	0.16850	-3.6244	-3.6262E-6	
-0.084815	1.8467E-6							
1 Displacement Grid 1		16.10000	36.20000	-3.50000	0.14476	-3.6244	-4.7346E-6	
-0.098250	2.1392E-6							

1 Displacement Grid 1	17.10000	36.20000	-3.50000	0.10893	-3.6244	-6.2895E-6
-0.11481 2.4997E-6						
1 Displacement Grid 1	18.10000	36.20000	-3.50000	0.05679	-3.6244	-8.5219E-6
-0.13549 2.9499E-6						
1 Displacement Grid 1	19.10000	36.20000	-3.50000	-0.01734	-3.6244	-11.813E-6
-0.16172 3.5207E-6						
1 Displacement Grid 1	20.10000	36.20000	-3.50000	-0.12115	-3.6244	-16.819E-6
-0.19556 4.2574E-6						
1 Displacement Grid 1	21.10000	36.20000	-3.50000	-0.26511	-3.6244	-24.719E-6
-0.24015 5.2275E-6						
1 Displacement Grid 1	22.10000	36.20000	-3.50000	-0.46359	-3.6244	-37.752E-6
-0.30032 6.5367E-6						
1 Displacement Grid 1	23.10000	36.20000	-3.50000	-0.73668	-3.6244	-60.482E-6
-0.38397 8.3565E-6						
1 Displacement Grid 1	24.10000	36.20000	-3.50000	-1.11289	-3.6244	-103.05E-6
-0.50470 10.982E-6						
1 Displacement Grid 1	25.10000	36.20000	-3.50000	-1.63393	-3.6244	-190.79E-6
-0.68762 14.958E-6						
1 Displacement Grid 1	26.10000	36.20000	-3.50000	-2.36334	-3.6244	-398.42E-6
-0.98425 21.399E-6						
1 Displacement Grid 1	27.10000	36.20000	-3.50000	-3.40462	-3.6244	-0.0010091
-1.5177 32.964E-6						
1 Displacement Grid 1	28.10000	36.20000	-3.50000	-4.94651	-3.6244	-0.0036785
-2.6701 57.824E-6						
1 Displacement Grid 1	29.10000	36.20000	-3.50000	-7.42192	-3.6244	-0.034443
-6.4963 138.45E-6						
1 Displacement Grid 1	30.10000	36.20000	-3.50000	-13.33026	-3.6980	-48.949
-108.76 -0.0019148						
1 Displacement Grid 1	31.10000	36.20000	-3.50000	-17.78646	-3.6980	-62.925
-158.73 -0.0020523						
1 Displacement Grid 1	32.10000	36.20000	-3.50000	-20.00859	-3.6980	-62.988
-163.17 -0.0019619						
1 Displacement Grid 1	33.10000	36.20000	-3.50000	-21.42235	-3.6980	-62.996
-164.69 -0.0019295						
1 Displacement Grid 1	34.10000	36.20000	-3.50000	-22.38183	-3.6980	-62.998
-165.43 -0.0019138						
1 Displacement Grid 1	35.10000	36.20000	-3.50000	-23.05097	-3.6980	-62.999
-165.84 -0.0019049						
1 Displacement Grid 1	36.10000	36.20000	-3.50000	-23.52136	-3.6980	-62.999
-166.10 -0.0018995						
1 Displacement Grid 1	37.10000	36.20000	-3.50000	-23.84901	-3.6980	-62.999
-166.25 -0.0018960						
1 Displacement Grid 1	38.10000	36.20000	-3.50000	-24.06953	-3.6980	-62.999
-166.35 -0.0018939						
1 Displacement Grid 1	39.10000	36.20000	-3.50000	-24.20551	-3.6980	-62.999
-166.41 -0.0018926						
1 Displacement Grid 1	40.10000	36.20000	-3.50000	-24.27036	-3.6980	-62.999
-166.44 -0.0018920						
1 Displacement Grid 1	41.10000	36.20000	-3.50000	-24.27036	-3.6980	-62.999
-166.44 -0.0018920						
1 Displacement Grid 1	42.10000	36.20000	-3.50000	-24.20551	-3.6980	-62.999
-166.41 -0.0018926						
1 Displacement Grid 1	43.10000	36.20000	-3.50000	-24.06953	-3.6980	-62.999
-166.35 -0.0018939						
1 Displacement Grid 1	44.10000	36.20000	-3.50000	-23.84901	-3.6980	-62.999
-166.25 -0.0018960						
1 Displacement Grid 1	45.10000	36.20000	-3.50000	-23.52136	-3.6980	-62.999
-166.10 -0.0018995						
1 Displacement Grid 1	46.10000	36.20000	-3.50000	-23.05097	-3.6980	-62.999
-165.84 -0.0019049						
1 Displacement Grid 1	47.10000	36.20000	-3.50000	-22.38183	-3.6980	-62.998
-165.43 -0.0019138						
1 Displacement Grid 1	48.10000	36.20000	-3.50000	-21.42235	-3.6980	-62.996
-164.69 -0.0019295						
1 Displacement Grid 1	49.10000	36.20000	-3.50000	-20.00859	-3.6980	-62.988
-163.17 -0.0019619						
1 Displacement Grid 1	50.10000	36.20000	-3.50000	-17.78646	-3.6980	-62.925
-158.73 -0.0020523						
1 Displacement Grid 1	51.10000	36.20000	-3.50000	-13.33026	-3.6980	-48.949
-108.76 -0.0019148						
1 Displacement Grid 1	52.10000	36.20000	-3.50000	-7.42192	-3.6244	-0.034443

-6.4963	138.45E-6							
1 Displacement	Grid 1	53.10000	36.20000	-3.50000	-4.94651	-3.6244	-0.0036785	
-2.6701	57.824E-6							
1 Displacement	Grid 1	54.10000	36.20000	-3.50000	-3.40462	-3.6244	-0.0010091	
-1.5177	32.964E-6							
1 Displacement	Grid 1	55.10000	36.20000	-3.50000	-2.36334	-3.6244	-398.42E-6	
-0.98425	21.399E-6							
1 Displacement	Grid 1	56.10000	36.20000	-3.50000	-1.63393	-3.6244	-190.79E-6	
-0.68762	14.958E-6							
1 Displacement	Grid 1	57.10000	36.20000	-3.50000	-1.11289	-3.6244	-103.05E-6	
-0.50470	10.982E-6							
1 Displacement	Grid 1	58.10000	36.20000	-3.50000	-0.73668	-3.6244	-60.482E-6	
-0.38397	8.3565E-6							
1 Displacement	Grid 1	59.10000	36.20000	-3.50000	-0.46359	-3.6244	-37.752E-6	
-0.30032	6.5367E-6							
1 Displacement	Grid 1	60.10000	36.20000	-3.50000	-0.26511	-3.6244	-24.719E-6	
-0.24015	5.2275E-6							
1 Displacement	Grid 1	61.10000	36.20000	-3.50000	-0.12115	-3.6244	-16.819E-6	
-0.19556	4.2574E-6							
1 Displacement	Grid 1	62.10000	36.20000	-3.50000	-0.01734	-3.6244	-11.813E-6	
-0.16172	3.5207E-6							
1 Displacement	Grid 1	63.10000	36.20000	-3.50000	0.05679	-3.6244	-8.5219E-6	
-0.13549	2.9499E-6							
1 Displacement	Grid 1	64.10000	36.20000	-3.50000	0.10893	-3.6244	-6.2895E-6	
-0.11481	2.4997E-6							
1 Displacement	Grid 1	65.10000	36.20000	-3.50000	0.14476	-3.6244	-4.7346E-6	
-0.098250	2.1392E-6							
1 Displacement	Grid 1	66.10000	36.20000	-3.50000	0.16850	-3.6244	-3.6262E-6	
-0.084815	1.8467E-6							
1 Displacement	Grid 1	67.10000	36.20000	-3.50000	0.18329	-3.6244	-2.8200E-6	
-0.073786	1.6066E-6							
1 Displacement	Grid 1	68.10000	36.20000	-3.50000	0.19151	-3.6244	-2.2230E-6	
-0.064639	1.4075E-6							
1 Displacement	Grid 1	69.10000	36.20000	-3.50000	0.19491	-3.6244	-1.7737E-6	
-0.056980	1.2407E-6							
1 Displacement	Grid 1	70.10000	36.20000	-3.50000	0.19482	-3.6244	-1.4308E-6	
-0.050513	1.0999E-6							
1 Displacement	Grid 1	71.10000	36.20000	-3.50000	0.19224	-3.6244	-1.1656E-6	
-0.045011	980.12E-9							
1 Displacement	Grid 1	72.10000	36.20000	-3.50000	0.18790	-3.6244	-958.20E-9	
-0.040298	877.49E-9							
1 Displacement	Grid 1	73.10000	36.20000	-3.50000	0.18236	-3.6244	-794.17E-9	
-0.036234	789.00E-9							
1 Displacement	Grid 1	74.10000	36.20000	-3.50000	0.17604	-3.6244	-663.18E-9	
-0.032710	712.27E-9							
1 Displacement	Grid 1	75.10000	36.20000	-3.50000	0.16925	-3.6244	-557.65E-9	
-0.029637	645.36E-9							
1 Displacement	Grid 1	76.10000	36.20000	-3.50000	0.16222	-3.6244	-471.93E-9	
-0.026944	586.73E-9							
1 Displacement	Grid 1	77.10000	36.20000	-3.50000	0.15512	-3.6244	-401.75E-9	
-0.024574	535.12E-9							
1 Displacement	Grid 1	78.10000	36.20000	-3.50000	0.14806	-3.6244	-343.89E-9	
-0.022479	489.50E-9							
1 Displacement	Grid 1	79.10000	36.20000	-3.50000	0.14113	-3.6244	-295.88E-9	
-0.020619	449.01E-9							
1 Displacement	Grid 1	80.10000	36.20000	-3.50000	0.13440	-3.6244	-255.79E-9	
-0.018963	412.93E-9							
1 Displacement	Grid 1	81.10000	36.20000	-3.50000	0.12789	-3.6244	-222.13E-9	
-0.017481	380.67E-9							
1 Displacement	Grid 1	0.10000	37.20000	-3.50000	0.12798	-3.6244	-222.53E-9	
-0.017499	381.07E-9							
1 Displacement	Grid 1	1.10000	37.20000	-3.50000	0.13448	-3.6244	-256.28E-9	
-0.018983	413.38E-9							
1 Displacement	Grid 1	2.10000	37.20000	-3.50000	0.14122	-3.6244	-296.48E-9	
-0.020643	449.53E-9							
1 Displacement	Grid 1	3.10000	37.20000	-3.50000	0.14815	-3.6244	-344.63E-9	
-0.022507	490.10E-9							
1 Displacement	Grid 1	4.10000	37.20000	-3.50000	0.15522	-3.6244	-402.66E-9	
-0.024606	535.82E-9							
1 Displacement	Grid 1	5.10000	37.20000	-3.50000	0.16233	-3.6244	-473.07E-9	
-0.026982	587.55E-9							

1 Displacement Grid 1	6.10000	37.20000	-3.50000	0.16936	-3.6244	-559.10E-9
-0.029681 646.32E-9						
1 Displacement Grid 1	7.10000	37.20000	-3.50000	0.17614	-3.6244	-665.02E-9
-0.032761 713.39E-9						
1 Displacement Grid 1	8.10000	37.20000	-3.50000	0.18246	-3.6244	-796.51E-9
-0.036295 790.34E-9						
1 Displacement Grid 1	9.10000	37.20000	-3.50000	0.18798	-3.6244	-961.24E-9
-0.040371 879.09E-9						
1 Displacement Grid 1	10.10000	37.20000	-3.50000	0.19230	-3.6244	-1.1696E-6
-0.045100 982.04E-9						
1 Displacement Grid 1	11.10000	37.20000	-3.50000	0.19485	-3.6244	-1.4360E-6
-0.050620 1.1022E-6						
1 Displacement Grid 1	12.10000	37.20000	-3.50000	0.19489	-3.6244	-1.7807E-6
-0.057110 1.2435E-6						
1 Displacement Grid 1	13.10000	37.20000	-3.50000	0.19141	-3.6244	-2.2324E-6
-0.064799 1.4109E-6						
1 Displacement Grid 1	14.10000	37.20000	-3.50000	0.18309	-3.6244	-2.8330E-6
-0.073985 1.6109E-6						
1 Displacement Grid 1	15.10000	37.20000	-3.50000	0.16813	-3.6244	-3.6443E-6
-0.085064 1.8521E-6						
1 Displacement Grid 1	16.10000	37.20000	-3.50000	0.14417	-3.6244	-4.7601E-6
-0.098565 2.1460E-6						
1 Displacement Grid 1	17.10000	37.20000	-3.50000	0.10802	-3.6244	-6.3261E-6
-0.11521 2.5084E-6						
1 Displacement Grid 1	18.10000	37.20000	-3.50000	0.05544	-3.6244	-8.5753E-6
-0.13601 2.9612E-6						
1 Displacement Grid 1	19.10000	37.20000	-3.50000	-0.01932	-3.6244	-11.893E-6
-0.16240 3.5356E-6						
1 Displacement Grid 1	20.10000	37.20000	-3.50000	-0.12400	-3.6244	-16.939E-6
-0.19647 4.2771E-6						
1 Displacement Grid 1	21.10000	37.20000	-3.50000	-0.26916	-3.6244	-24.903E-6
-0.24136 5.2540E-6						
1 Displacement Grid 1	22.10000	37.20000	-3.50000	-0.46931	-3.6244	-38.041E-6
-0.30197 6.5728E-6						
1 Displacement Grid 1	23.10000	37.20000	-3.50000	-0.74467	-3.6244	-60.939E-6
-0.38625 8.4061E-6						
1 Displacement Grid 1	24.10000	37.20000	-3.50000	-1.12398	-3.6244	-103.78E-6
-0.50786 11.051E-6						
1 Displacement Grid 1	25.10000	37.20000	-3.50000	-1.64914	-3.6244	-191.97E-6
-0.69202 15.053E-6						
1 Displacement Grid 1	26.10000	37.20000	-3.50000	-2.38395	-3.6244	-400.31E-6
-0.99037 21.532E-6						
1 Displacement Grid 1	27.10000	37.20000	-3.50000	-3.43205	-3.6244	-0.0010121
-1.5262 33.147E-6						
1 Displacement Grid 1	28.10000	37.20000	-3.50000	-4.98218	-3.6244	-0.0036829
-2.6815 58.071E-6						
1 Displacement Grid 1	29.10000	37.20000	-3.50000	-7.46702	-3.6244	-0.034449
-6.5111 138.77E-6						
1 Displacement Grid 1	30.10000	37.20000	-3.50000	-13.38542	-3.6980	-48.950
-108.79 -0.0019142						
1 Displacement Grid 1	31.10000	37.20000	-3.50000	-17.85159	-3.6980	-62.925
-158.76 -0.0020516						
1 Displacement Grid 1	32.10000	37.20000	-3.50000	-20.08293	-3.6980	-62.989
-163.21 -0.0019610						
1 Displacement Grid 1	33.10000	37.20000	-3.50000	-21.50461	-3.6980	-62.996
-164.74 -0.0019286						
1 Displacement Grid 1	34.10000	37.20000	-3.50000	-22.47054	-3.6980	-62.998
-165.48 -0.0019127						
1 Displacement Grid 1	35.10000	37.20000	-3.50000	-23.14470	-3.6980	-62.999
-165.90 -0.0019038						
1 Displacement Grid 1	36.10000	37.20000	-3.50000	-23.61885	-3.6980	-62.999
-166.15 -0.0018983						
1 Displacement Grid 1	37.10000	37.20000	-3.50000	-23.94920	-3.6980	-62.999
-166.31 -0.0018949						
1 Displacement Grid 1	38.10000	37.20000	-3.50000	-24.17156	-3.6980	-62.999
-166.41 -0.0018927						
1 Displacement Grid 1	39.10000	37.20000	-3.50000	-24.30868	-3.6980	-62.999
-166.47 -0.0018914						
1 Displacement Grid 1	40.10000	37.20000	-3.50000	-24.37407	-3.6980	-62.999
-166.50 -0.0018908						
1 Displacement Grid 1	41.10000	37.20000	-3.50000	-24.37407	-3.6980	-62.999

-166.50	-0.0018908						
1 Displacement	Grid 1	42.10000	37.20000	-3.50000	-24.30868	-3.6980	-62.999
-166.47	-0.0018914						
1 Displacement	Grid 1	43.10000	37.20000	-3.50000	-24.17156	-3.6980	-62.999
-166.41	-0.0018927						
1 Displacement	Grid 1	44.10000	37.20000	-3.50000	-23.94920	-3.6980	-62.999
-166.31	-0.0018949						
1 Displacement	Grid 1	45.10000	37.20000	-3.50000	-23.61885	-3.6980	-62.999
-166.15	-0.0018983						
1 Displacement	Grid 1	46.10000	37.20000	-3.50000	-23.14470	-3.6980	-62.999
-165.90	-0.0019038						
1 Displacement	Grid 1	47.10000	37.20000	-3.50000	-22.47054	-3.6980	-62.998
-165.48	-0.0019127						
1 Displacement	Grid 1	48.10000	37.20000	-3.50000	-21.50461	-3.6980	-62.996
-164.74	-0.0019286						
1 Displacement	Grid 1	49.10000	37.20000	-3.50000	-20.08293	-3.6980	-62.989
-163.21	-0.0019610						
1 Displacement	Grid 1	50.10000	37.20000	-3.50000	-17.85159	-3.6980	-62.925
-158.76	-0.0020516						
1 Displacement	Grid 1	51.10000	37.20000	-3.50000	-13.38542	-3.6980	-48.950
-108.79	-0.0019142						
1 Displacement	Grid 1	52.10000	37.20000	-3.50000	-7.46702	-3.6244	-0.034449
-6.5111	138.77E-6						
1 Displacement	Grid 1	53.10000	37.20000	-3.50000	-4.98218	-3.6244	-0.0036829
-2.6815	58.071E-6						
1 Displacement	Grid 1	54.10000	37.20000	-3.50000	-3.43205	-3.6244	-0.0010121
-1.5262	33.147E-6						
1 Displacement	Grid 1	55.10000	37.20000	-3.50000	-2.38395	-3.6244	-400.31E-6
-0.99037	21.532E-6						
1 Displacement	Grid 1	56.10000	37.20000	-3.50000	-1.64914	-3.6244	-191.97E-6
-0.69202	15.053E-6						
1 Displacement	Grid 1	57.10000	37.20000	-3.50000	-1.12398	-3.6244	-103.78E-6
-0.50786	11.051E-6						
1 Displacement	Grid 1	58.10000	37.20000	-3.50000	-0.74467	-3.6244	-60.939E-6
-0.38625	8.4061E-6						
1 Displacement	Grid 1	59.10000	37.20000	-3.50000	-0.46931	-3.6244	-38.041E-6
-0.30197	6.5728E-6						
1 Displacement	Grid 1	60.10000	37.20000	-3.50000	-0.26916	-3.6244	-24.903E-6
-0.24136	5.2540E-6						
1 Displacement	Grid 1	61.10000	37.20000	-3.50000	-0.12400	-3.6244	-16.939E-6
-0.19647	4.2771E-6						
1 Displacement	Grid 1	62.10000	37.20000	-3.50000	-0.01932	-3.6244	-11.893E-6
-0.16240	3.5356E-6						
1 Displacement	Grid 1	63.10000	37.20000	-3.50000	0.05544	-3.6244	-8.5753E-6
-0.13601	2.9612E-6						
1 Displacement	Grid 1	64.10000	37.20000	-3.50000	0.10802	-3.6244	-6.3261E-6
-0.11521	2.5084E-6						
1 Displacement	Grid 1	65.10000	37.20000	-3.50000	0.14417	-3.6244	-4.7601E-6
-0.098565	2.1460E-6						
1 Displacement	Grid 1	66.10000	37.20000	-3.50000	0.16813	-3.6244	-3.6443E-6
-0.085064	1.8521E-6						
1 Displacement	Grid 1	67.10000	37.20000	-3.50000	0.18309	-3.6244	-2.8330E-6
-0.073985	1.6109E-6						
1 Displacement	Grid 1	68.10000	37.20000	-3.50000	0.19141	-3.6244	-2.2324E-6
-0.064799	1.4109E-6						
1 Displacement	Grid 1	69.10000	37.20000	-3.50000	0.19489	-3.6244	-1.7807E-6
-0.057110	1.2435E-6						
1 Displacement	Grid 1	70.10000	37.20000	-3.50000	0.19485	-3.6244	-1.4360E-6
-0.050620	1.1022E-6						
1 Displacement	Grid 1	71.10000	37.20000	-3.50000	0.19230	-3.6244	-1.1696E-6
-0.045100	982.04E-9						
1 Displacement	Grid 1	72.10000	37.20000	-3.50000	0.18798	-3.6244	-961.24E-9
-0.040371	879.09E-9						
1 Displacement	Grid 1	73.10000	37.20000	-3.50000	0.18246	-3.6244	-796.51E-9
-0.036295	790.34E-9						
1 Displacement	Grid 1	74.10000	37.20000	-3.50000	0.17614	-3.6244	-665.02E-9
-0.032761	713.39E-9						
1 Displacement	Grid 1	75.10000	37.20000	-3.50000	0.16936	-3.6244	-559.10E-9
-0.029681	646.32E-9						
1 Displacement	Grid 1	76.10000	37.20000	-3.50000	0.16233	-3.6244	-473.07E-9
-0.026982	587.55E-9						

1 Displacement Grid 1	77.10000	37.20000	-3.50000	0.15522	-3.6244	-402.66E-9
-0.024606 535.82E-9						
1 Displacement Grid 1	78.10000	37.20000	-3.50000	0.14815	-3.6244	-344.63E-9
-0.022507 490.10E-9						
1 Displacement Grid 1	79.10000	37.20000	-3.50000	0.14122	-3.6244	-296.48E-9
-0.020643 449.53E-9						
1 Displacement Grid 1	80.10000	37.20000	-3.50000	0.13448	-3.6244	-256.28E-9
-0.018983 413.38E-9						
1 Displacement Grid 1	81.10000	37.20000	-3.50000	0.12798	-3.6244	-222.53E-9
-0.017499 381.07E-9						
1 Displacement Grid 1	0.10000	38.20000	-3.50000	0.12789	-3.6244	-222.13E-9
-0.017481 380.67E-9						
1 Displacement Grid 1	1.10000	38.20000	-3.50000	0.13440	-3.6244	-255.79E-9
-0.018963 412.93E-9						
1 Displacement Grid 1	2.10000	38.20000	-3.50000	0.14113	-3.6244	-295.88E-9
-0.020619 449.01E-9						
1 Displacement Grid 1	3.10000	38.20000	-3.50000	0.14806	-3.6244	-343.89E-9
-0.022479 489.50E-9						
1 Displacement Grid 1	4.10000	38.20000	-3.50000	0.15512	-3.6244	-401.75E-9
-0.024574 535.12E-9						
1 Displacement Grid 1	5.10000	38.20000	-3.50000	0.16222	-3.6244	-471.93E-9
-0.026944 586.73E-9						
1 Displacement Grid 1	6.10000	38.20000	-3.50000	0.16925	-3.6244	-557.65E-9
-0.029637 645.36E-9						
1 Displacement Grid 1	7.10000	38.20000	-3.50000	0.17604	-3.6244	-663.18E-9
-0.032710 712.27E-9						
1 Displacement Grid 1	8.10000	38.20000	-3.50000	0.18236	-3.6244	-794.17E-9
-0.036234 789.00E-9						
1 Displacement Grid 1	9.10000	38.20000	-3.50000	0.18790	-3.6244	-958.20E-9
-0.040298 877.49E-9						
1 Displacement Grid 1	10.10000	38.20000	-3.50000	0.19224	-3.6244	-1.1656E-6
-0.045011 980.12E-9						
1 Displacement Grid 1	11.10000	38.20000	-3.50000	0.19482	-3.6244	-1.4308E-6
-0.050513 1.0999E-6						
1 Displacement Grid 1	12.10000	38.20000	-3.50000	0.19491	-3.6244	-1.7737E-6
-0.056980 1.2407E-6						
1 Displacement Grid 1	13.10000	38.20000	-3.50000	0.19151	-3.6244	-2.2230E-6
-0.064639 1.4075E-6						
1 Displacement Grid 1	14.10000	38.20000	-3.50000	0.18329	-3.6244	-2.8200E-6
-0.073786 1.6066E-6						
1 Displacement Grid 1	15.10000	38.20000	-3.50000	0.16850	-3.6244	-3.6262E-6
-0.084815 1.8467E-6						
1 Displacement Grid 1	16.10000	38.20000	-3.50000	0.14476	-3.6244	-4.7346E-6
-0.098250 2.1392E-6						
1 Displacement Grid 1	17.10000	38.20000	-3.50000	0.10893	-3.6244	-6.2895E-6
-0.11481 2.4997E-6						
1 Displacement Grid 1	18.10000	38.20000	-3.50000	0.05679	-3.6244	-8.5219E-6
-0.13549 2.9499E-6						
1 Displacement Grid 1	19.10000	38.20000	-3.50000	-0.01734	-3.6244	-11.813E-6
-0.16172 3.5207E-6						
1 Displacement Grid 1	20.10000	38.20000	-3.50000	-0.12115	-3.6244	-16.819E-6
-0.19556 4.2574E-6						
1 Displacement Grid 1	21.10000	38.20000	-3.50000	-0.26511	-3.6244	-24.719E-6
-0.24015 5.2275E-6						
1 Displacement Grid 1	22.10000	38.20000	-3.50000	-0.46359	-3.6244	-37.752E-6
-0.30032 6.5367E-6						
1 Displacement Grid 1	23.10000	38.20000	-3.50000	-0.73668	-3.6244	-60.482E-6
-0.38397 8.3565E-6						
1 Displacement Grid 1	24.10000	38.20000	-3.50000	-1.11289	-3.6244	-103.05E-6
-0.50470 10.982E-6						
1 Displacement Grid 1	25.10000	38.20000	-3.50000	-1.63393	-3.6244	-190.79E-6
-0.68762 14.958E-6						
1 Displacement Grid 1	26.10000	38.20000	-3.50000	-2.36334	-3.6244	-398.42E-6
-0.98425 21.399E-6						
1 Displacement Grid 1	27.10000	38.20000	-3.50000	-3.40462	-3.6244	-0.0010091
-1.5177 32.964E-6						
1 Displacement Grid 1	28.10000	38.20000	-3.50000	-4.94651	-3.6244	-0.0036785
-2.6701 57.824E-6						
1 Displacement Grid 1	29.10000	38.20000	-3.50000	-7.42192	-3.6244	-0.034443
-6.4963 138.45E-6						
1 Displacement Grid 1	30.10000	38.20000	-3.50000	-13.33026	-3.6980	-48.949

-108.76	-0.0019148						
1 Displacement	Grid 1	31.10000	38.20000	-3.50000	-17.78646	-3.6980	-62.925
-158.73	-0.0020523						
1 Displacement	Grid 1	32.10000	38.20000	-3.50000	-20.00859	-3.6980	-62.988
-163.17	-0.0019619						
1 Displacement	Grid 1	33.10000	38.20000	-3.50000	-21.42235	-3.6980	-62.996
-164.69	-0.0019295						
1 Displacement	Grid 1	34.10000	38.20000	-3.50000	-22.38183	-3.6980	-62.998
-165.43	-0.0019138						
1 Displacement	Grid 1	35.10000	38.20000	-3.50000	-23.05097	-3.6980	-62.999
-165.84	-0.0019049						
1 Displacement	Grid 1	36.10000	38.20000	-3.50000	-23.52136	-3.6980	-62.999
-166.10	-0.0018995						
1 Displacement	Grid 1	37.10000	38.20000	-3.50000	-23.84901	-3.6980	-62.999
-166.25	-0.0018960						
1 Displacement	Grid 1	38.10000	38.20000	-3.50000	-24.06953	-3.6980	-62.999
-166.35	-0.0018939						
1 Displacement	Grid 1	39.10000	38.20000	-3.50000	-24.20551	-3.6980	-62.999
-166.41	-0.0018926						
1 Displacement	Grid 1	40.10000	38.20000	-3.50000	-24.27036	-3.6980	-62.999
-166.44	-0.0018920						
1 Displacement	Grid 1	41.10000	38.20000	-3.50000	-24.27036	-3.6980	-62.999
-166.44	-0.0018920						
1 Displacement	Grid 1	42.10000	38.20000	-3.50000	-24.20551	-3.6980	-62.999
-166.41	-0.0018926						
1 Displacement	Grid 1	43.10000	38.20000	-3.50000	-24.06953	-3.6980	-62.999
-166.35	-0.0018939						
1 Displacement	Grid 1	44.10000	38.20000	-3.50000	-23.84901	-3.6980	-62.999
-166.25	-0.0018960						
1 Displacement	Grid 1	45.10000	38.20000	-3.50000	-23.52136	-3.6980	-62.999
-166.10	-0.0018995						
1 Displacement	Grid 1	46.10000	38.20000	-3.50000	-23.05097	-3.6980	-62.999
-165.84	-0.0019049						
1 Displacement	Grid 1	47.10000	38.20000	-3.50000	-22.38183	-3.6980	-62.998
-165.43	-0.0019138						
1 Displacement	Grid 1	48.10000	38.20000	-3.50000	-21.42235	-3.6980	-62.996
-164.69	-0.0019295						
1 Displacement	Grid 1	49.10000	38.20000	-3.50000	-20.00859	-3.6980	-62.988
-163.17	-0.0019619						
1 Displacement	Grid 1	50.10000	38.20000	-3.50000	-17.78646	-3.6980	-62.925
-158.73	-0.0020523						
1 Displacement	Grid 1	51.10000	38.20000	-3.50000	-13.33026	-3.6980	-48.949
-108.76	-0.0019148						
1 Displacement	Grid 1	52.10000	38.20000	-3.50000	-7.42192	-3.6244	-0.034443
-6.4963	138.45E-6						
1 Displacement	Grid 1	53.10000	38.20000	-3.50000	-4.94651	-3.6244	-0.0036785
-2.6701	57.824E-6						
1 Displacement	Grid 1	54.10000	38.20000	-3.50000	-3.40462	-3.6244	-0.0010091
-1.5177	32.964E-6						
1 Displacement	Grid 1	55.10000	38.20000	-3.50000	-2.36334	-3.6244	-398.42E-6
-0.98425	21.399E-6						
1 Displacement	Grid 1	56.10000	38.20000	-3.50000	-1.63393	-3.6244	-190.79E-6
-0.68762	14.958E-6						
1 Displacement	Grid 1	57.10000	38.20000	-3.50000	-1.11289	-3.6244	-103.05E-6
-0.50470	10.982E-6						
1 Displacement	Grid 1	58.10000	38.20000	-3.50000	-0.73668	-3.6244	-60.482E-6
-0.38397	8.3565E-6						
1 Displacement	Grid 1	59.10000	38.20000	-3.50000	-0.46359	-3.6244	-37.752E-6
-0.30032	6.5367E-6						
1 Displacement	Grid 1	60.10000	38.20000	-3.50000	-0.26511	-3.6244	-24.719E-6
-0.24015	5.2275E-6						
1 Displacement	Grid 1	61.10000	38.20000	-3.50000	-0.12115	-3.6244	-16.819E-6
-0.19556	4.2574E-6						
1 Displacement	Grid 1	62.10000	38.20000	-3.50000	-0.01734	-3.6244	-11.813E-6
-0.16172	3.5207E-6						
1 Displacement	Grid 1	63.10000	38.20000	-3.50000	0.05679	-3.6244	-8.5219E-6
-0.13549	2.9499E-6						
1 Displacement	Grid 1	64.10000	38.20000	-3.50000	0.10893	-3.6244	-6.2895E-6
-0.11481	2.4997E-6						
1 Displacement	Grid 1	65.10000	38.20000	-3.50000	0.14476	-3.6244	-4.7346E-6
-0.098250	2.1392E-6						



1 Displacement Grid 1	66.10000	38.20000	-3.50000	0.16850	-3.6244	-3.6262E-6
-0.084815 1.8467E-6						
1 Displacement Grid 1	67.10000	38.20000	-3.50000	0.18329	-3.6244	-2.8200E-6
-0.073786 1.6066E-6						
1 Displacement Grid 1	68.10000	38.20000	-3.50000	0.19151	-3.6244	-2.2230E-6
-0.064639 1.4075E-6						
1 Displacement Grid 1	69.10000	38.20000	-3.50000	0.19491	-3.6244	-1.7737E-6
-0.056980 1.2407E-6						
1 Displacement Grid 1	70.10000	38.20000	-3.50000	0.19482	-3.6244	-1.4308E-6
-0.050513 1.0999E-6						
1 Displacement Grid 1	71.10000	38.20000	-3.50000	0.19224	-3.6244	-1.1656E-6
-0.045011 980.12E-9						
1 Displacement Grid 1	72.10000	38.20000	-3.50000	0.18790	-3.6244	-958.20E-9
-0.040298 877.49E-9						
1 Displacement Grid 1	73.10000	38.20000	-3.50000	0.18236	-3.6244	-794.17E-9
-0.036234 789.00E-9						
1 Displacement Grid 1	74.10000	38.20000	-3.50000	0.17604	-3.6244	-663.18E-9
-0.032710 712.27E-9						
1 Displacement Grid 1	75.10000	38.20000	-3.50000	0.16925	-3.6244	-557.65E-9
-0.029637 645.36E-9						
1 Displacement Grid 1	76.10000	38.20000	-3.50000	0.16222	-3.6244	-471.93E-9
-0.026944 586.73E-9						
1 Displacement Grid 1	77.10000	38.20000	-3.50000	0.15512	-3.6244	-401.75E-9
-0.024574 535.12E-9						
1 Displacement Grid 1	78.10000	38.20000	-3.50000	0.14806	-3.6244	-343.89E-9
-0.022479 489.50E-9						
1 Displacement Grid 1	79.10000	38.20000	-3.50000	0.14113	-3.6244	-295.88E-9
-0.020619 449.01E-9						
1 Displacement Grid 1	80.10000	38.20000	-3.50000	0.13440	-3.6244	-255.79E-9
-0.018963 412.93E-9						
1 Displacement Grid 1	81.10000	38.20000	-3.50000	0.12789	-3.6244	-222.13E-9
-0.017481 380.67E-9						
1 Displacement Grid 1	0.10000	39.20000	-3.50000	0.12765	-3.6244	-220.93E-9
-0.017427 379.49E-9						
1 Displacement Grid 1	1.10000	39.20000	-3.50000	0.13413	-3.6244	-254.34E-9
-0.018900 411.58E-9						
1 Displacement Grid 1	2.10000	39.20000	-3.50000	0.14085	-3.6244	-294.10E-9
-0.020548 447.45E-9						
1 Displacement Grid 1	3.10000	39.20000	-3.50000	0.14776	-3.6244	-341.69E-9
-0.022396 487.70E-9						
1 Displacement Grid 1	4.10000	39.20000	-3.50000	0.15481	-3.6244	-399.02E-9
-0.024478 533.04E-9						
1 Displacement Grid 1	5.10000	39.20000	-3.50000	0.16191	-3.6244	-468.51E-9
-0.026833 584.30E-9						
1 Displacement Grid 1	6.10000	39.20000	-3.50000	0.16894	-3.6244	-553.36E-9
-0.029506 642.50E-9						
1 Displacement Grid 1	7.10000	39.20000	-3.50000	0.17573	-3.6244	-657.73E-9
-0.032555 708.90E-9						
1 Displacement Grid 1	8.10000	39.20000	-3.50000	0.18207	-3.6244	-787.17E-9
-0.036051 785.01E-9						
1 Displacement Grid 1	9.10000	39.20000	-3.50000	0.18764	-3.6244	-949.15E-9
-0.040079 872.72E-9						
1 Displacement Grid 1	10.10000	39.20000	-3.50000	0.19204	-3.6244	-1.1538E-6
-0.044748 974.39E-9						
1 Displacement Grid 1	11.10000	39.20000	-3.50000	0.19473	-3.6244	-1.4152E-6
-0.050195 1.0930E-6						
1 Displacement Grid 1	12.10000	39.20000	-3.50000	0.19497	-3.6244	-1.7529E-6
-0.056592 1.2323E-6						
1 Displacement Grid 1	13.10000	39.20000	-3.50000	0.19180	-3.6244	-2.1948E-6
-0.064162 1.3971E-6						
1 Displacement Grid 1	14.10000	39.20000	-3.50000	0.18391	-3.6244	-2.7814E-6
-0.073195 1.5937E-6						
1 Displacement Grid 1	15.10000	39.20000	-3.50000	0.16958	-3.6244	-3.5725E-6
-0.084074 1.8306E-6						
1 Displacement Grid 1	16.10000	39.20000	-3.50000	0.14650	-3.6244	-4.6588E-6
-0.097312 2.1188E-6						
1 Displacement Grid 1	17.10000	39.20000	-3.50000	0.11162	-3.6244	-6.1809E-6
-0.11361 2.4736E-6						
1 Displacement Grid 1	18.10000	39.20000	-3.50000	0.06080	-3.6244	-8.3633E-6
-0.13394 2.9161E-6						
1 Displacement Grid 1	19.10000	39.20000	-3.50000	-0.01149	-3.6244	-11.578E-6

-0.15969	3.4765E-6						
1 Displacement	Grid 1	20.10000	39.20000	-3.50000	-0.11272	-3.6244	-16.462E-6
-0.19287	4.1987E-6						
1 Displacement	Grid 1	21.10000	39.20000	-3.50000	-0.25309	-3.6244	-24.167E-6
-0.23652	5.1486E-6						
1 Displacement	Grid 1	22.10000	39.20000	-3.50000	-0.44661	-3.6244	-36.884E-6
-0.29538	6.4292E-6						
1 Displacement	Grid 1	23.10000	39.20000	-3.50000	-0.71288	-3.6244	-59.090E-6
-0.37716	8.2083E-6						
1 Displacement	Grid 1	24.10000	39.20000	-3.50000	-1.07979	-3.6244	-100.78E-6
-0.49520	10.775E-6						
1 Displacement	Grid 1	25.10000	39.20000	-3.50000	-1.58830	-3.6244	-187.07E-6
-0.67429	14.668E-6						
1 Displacement	Grid 1	26.10000	39.20000	-3.50000	-2.30120	-3.6244	-392.32E-6
-0.96550	20.992E-6						
1 Displacement	Grid 1	27.10000	39.20000	-3.50000	-3.32135	-3.6244	-999.25E-6
-1.4916	32.394E-6						
1 Displacement	Grid 1	28.10000	39.20000	-3.50000	-4.83733	-3.6244	-0.0036630
-2.6342	57.043E-6						
1 Displacement	Grid 1	29.10000	39.20000	-3.50000	-7.28280	-3.6244	-0.034420
-6.4485	137.41E-6						
1 Displacement	Grid 1	30.10000	39.20000	-3.50000	-13.15902	-3.6980	-48.949
-108.67	-0.0019169						
1 Displacement	Grid 1	31.10000	39.20000	-3.50000	-17.58333	-3.6980	-62.924
-158.61	-0.0020549						
1 Displacement	Grid 1	32.10000	39.20000	-3.50000	-19.77631	-3.6980	-62.988
-163.03	-0.0019648						
1 Displacement	Grid 1	33.10000	39.20000	-3.50000	-21.16523	-3.6980	-62.996
-164.54	-0.0019328						
1 Displacement	Grid 1	34.10000	39.20000	-3.50000	-22.10475	-3.6980	-62.998
-165.27	-0.0019172						
1 Displacement	Grid 1	35.10000	39.20000	-3.50000	-22.75855	-3.6980	-62.998
-165.67	-0.0019085						
1 Displacement	Grid 1	36.10000	39.20000	-3.50000	-23.21757	-3.6980	-62.999
-165.92	-0.0019032						
1 Displacement	Grid 1	37.10000	39.20000	-3.50000	-23.53710	-3.6980	-62.999
-166.08	-0.0018999						
1 Displacement	Grid 1	38.10000	39.20000	-3.50000	-23.75210	-3.6980	-62.999
-166.17	-0.0018978						
1 Displacement	Grid 1	39.10000	39.20000	-3.50000	-23.88467	-3.6980	-62.999
-166.23	-0.0018965						
1 Displacement	Grid 1	40.10000	39.20000	-3.50000	-23.94790	-3.6980	-62.999
-166.26	-0.0018959						
1 Displacement	Grid 1	41.10000	39.20000	-3.50000	-23.94790	-3.6980	-62.999
-166.26	-0.0018959						
1 Displacement	Grid 1	42.10000	39.20000	-3.50000	-23.88467	-3.6980	-62.999
-166.23	-0.0018965						
1 Displacement	Grid 1	43.10000	39.20000	-3.50000	-23.75210	-3.6980	-62.999
-166.17	-0.0018978						
1 Displacement	Grid 1	44.10000	39.20000	-3.50000	-23.53710	-3.6980	-62.999
-166.08	-0.0018999						
1 Displacement	Grid 1	45.10000	39.20000	-3.50000	-23.21757	-3.6980	-62.999
-165.92	-0.0019032						
1 Displacement	Grid 1	46.10000	39.20000	-3.50000	-22.75855	-3.6980	-62.998
-165.67	-0.0019085						
1 Displacement	Grid 1	47.10000	39.20000	-3.50000	-22.10475	-3.6980	-62.998
-165.27	-0.0019172						
1 Displacement	Grid 1	48.10000	39.20000	-3.50000	-21.16523	-3.6980	-62.996
-164.54	-0.0019328						
1 Displacement	Grid 1	49.10000	39.20000	-3.50000	-19.77631	-3.6980	-62.988
-163.03	-0.0019648						
1 Displacement	Grid 1	50.10000	39.20000	-3.50000	-17.58333	-3.6980	-62.924
-158.61	-0.0020549						
1 Displacement	Grid 1	51.10000	39.20000	-3.50000	-13.15902	-3.6980	-48.949
-108.67	-0.0019169						
1 Displacement	Grid 1	52.10000	39.20000	-3.50000	-7.28280	-3.6244	-0.034420
-6.4485	137.41E-6						
1 Displacement	Grid 1	53.10000	39.20000	-3.50000	-4.83733	-3.6244	-0.0036630
-2.6342	57.043E-6						
1 Displacement	Grid 1	54.10000	39.20000	-3.50000	-3.32135	-3.6244	-999.25E-6
-1.4916	32.394E-6						

1 Displacement Grid 1	55.10000	39.20000	-3.50000	-2.30120	-3.6244	-392.32E-6
-0.96550 20.992E-6						
1 Displacement Grid 1	56.10000	39.20000	-3.50000	-1.58830	-3.6244	-187.07E-6
-0.67429 14.668E-6						
1 Displacement Grid 1	57.10000	39.20000	-3.50000	-1.07979	-3.6244	-100.78E-6
-0.49520 10.775E-6						
1 Displacement Grid 1	58.10000	39.20000	-3.50000	-0.71288	-3.6244	-59.090E-6
-0.37716 8.2083E-6						
1 Displacement Grid 1	59.10000	39.20000	-3.50000	-0.44661	-3.6244	-36.884E-6
-0.29538 6.4292E-6						
1 Displacement Grid 1	60.10000	39.20000	-3.50000	-0.25309	-3.6244	-24.167E-6
-0.23652 5.1486E-6						
1 Displacement Grid 1	61.10000	39.20000	-3.50000	-0.11272	-3.6244	-16.462E-6
-0.19287 4.1987E-6						
1 Displacement Grid 1	62.10000	39.20000	-3.50000	-0.01149	-3.6244	-11.578E-6
-0.15969 3.4765E-6						
1 Displacement Grid 1	63.10000	39.20000	-3.50000	0.06080	-3.6244	-8.3633E-6
-0.13394 2.9161E-6						
1 Displacement Grid 1	64.10000	39.20000	-3.50000	0.11162	-3.6244	-6.1809E-6
-0.11361 2.4736E-6						
1 Displacement Grid 1	65.10000	39.20000	-3.50000	0.14650	-3.6244	-4.6588E-6
-0.097312 2.1188E-6						
1 Displacement Grid 1	66.10000	39.20000	-3.50000	0.16958	-3.6244	-3.5725E-6
-0.084074 1.8306E-6						
1 Displacement Grid 1	67.10000	39.20000	-3.50000	0.18391	-3.6244	-2.7814E-6
-0.073195 1.5937E-6						
1 Displacement Grid 1	68.10000	39.20000	-3.50000	0.19180	-3.6244	-2.1948E-6
-0.064162 1.3971E-6						
1 Displacement Grid 1	69.10000	39.20000	-3.50000	0.19497	-3.6244	-1.7529E-6
-0.056592 1.2323E-6						
1 Displacement Grid 1	70.10000	39.20000	-3.50000	0.19473	-3.6244	-1.4152E-6
-0.050195 1.0930E-6						
1 Displacement Grid 1	71.10000	39.20000	-3.50000	0.19204	-3.6244	-1.1538E-6
-0.044748 974.39E-9						
1 Displacement Grid 1	72.10000	39.20000	-3.50000	0.18764	-3.6244	-949.15E-9
-0.040079 872.72E-9						
1 Displacement Grid 1	73.10000	39.20000	-3.50000	0.18207	-3.6244	-787.17E-9
-0.036051 785.01E-9						
1 Displacement Grid 1	74.10000	39.20000	-3.50000	0.17573	-3.6244	-657.73E-9
-0.032555 708.90E-9						
1 Displacement Grid 1	75.10000	39.20000	-3.50000	0.16894	-3.6244	-553.36E-9
-0.029506 642.50E-9						
1 Displacement Grid 1	76.10000	39.20000	-3.50000	0.16191	-3.6244	-468.51E-9
-0.026833 584.30E-9						
1 Displacement Grid 1	77.10000	39.20000	-3.50000	0.15481	-3.6244	-399.02E-9
-0.024478 533.04E-9						
1 Displacement Grid 1	78.10000	39.20000	-3.50000	0.14776	-3.6244	-341.69E-9
-0.022396 487.70E-9						
1 Displacement Grid 1	79.10000	39.20000	-3.50000	0.14085	-3.6244	-294.10E-9
-0.020548 447.45E-9						
1 Displacement Grid 1	80.10000	39.20000	-3.50000	0.13413	-3.6244	-254.34E-9
-0.018900 411.58E-9						
1 Displacement Grid 1	81.10000	39.20000	-3.50000	0.12765	-3.6244	-220.93E-9
-0.017427 379.49E-9						
1 Displacement Grid 1	0.10000	40.20000	-3.50000	0.12724	-3.6244	-218.96E-9
-0.017338 377.54E-9						
1 Displacement Grid 1	1.10000	40.20000	-3.50000	0.13370	-3.6244	-251.94E-9
-0.018798 409.34E-9						
1 Displacement Grid 1	2.10000	40.20000	-3.50000	0.14039	-3.6244	-291.16E-9
-0.020430 444.88E-9						
1 Displacement Grid 1	3.10000	40.20000	-3.50000	0.14728	-3.6244	-338.07E-9
-0.022260 484.73E-9						
1 Displacement Grid 1	4.10000	40.20000	-3.50000	0.15431	-3.6244	-394.53E-9
-0.024320 529.59E-9						
1 Displacement Grid 1	5.10000	40.20000	-3.50000	0.16139	-3.6244	-462.90E-9
-0.026648 580.27E-9						
1 Displacement Grid 1	6.10000	40.20000	-3.50000	0.16841	-3.6244	-546.29E-9
-0.029289 637.79E-9						
1 Displacement Grid 1	7.10000	40.20000	-3.50000	0.17521	-3.6244	-648.76E-9
-0.032300 703.34E-9						
1 Displacement Grid 1	8.10000	40.20000	-3.50000	0.18158	-3.6244	-775.69E-9

-0.035748	778.42E-9							
1 Displacement	Grid 1	9.10000	40.20000	-3.50000	0.18721	-3.6244	-934.32E-9	
-0.039718	864.87E-9							
1 Displacement	Grid 1	10.10000	40.20000	-3.50000	0.19171	-3.6244	-1.1345E-6	
-0.044315	964.97E-9							
1 Displacement	Grid 1	11.10000	40.20000	-3.50000	0.19456	-3.6244	-1.3897E-6	
-0.049672	1.0816E-6							
1 Displacement	Grid 1	12.10000	40.20000	-3.50000	0.19505	-3.6244	-1.7188E-6	
-0.055954	1.2184E-6							
1 Displacement	Grid 1	13.10000	40.20000	-3.50000	0.19224	-3.6244	-2.1487E-6	
-0.063378	1.3800E-6							
1 Displacement	Grid 1	14.10000	40.20000	-3.50000	0.18488	-3.6244	-2.7183E-6	
-0.072224	1.5726E-6							
1 Displacement	Grid 1	15.10000	40.20000	-3.50000	0.17131	-3.6244	-3.4850E-6	
-0.082859	1.8041E-6							
1 Displacement	Grid 1	16.10000	40.20000	-3.50000	0.14932	-3.6244	-4.5353E-6	
-0.095777	2.0854E-6							
1 Displacement	Grid 1	17.10000	40.20000	-3.50000	0.11597	-3.6244	-6.0036E-6	
-0.111165	2.4309E-6							
1 Displacement	Grid 1	18.10000	40.20000	-3.50000	0.06730	-3.6244	-8.1043E-6	
-0.13140	2.8609E-6							
1 Displacement	Grid 1	19.10000	40.20000	-3.50000	-0.00198	-3.6244	-11.192E-6	
-0.15636	3.4042E-6							
1 Displacement	Grid 1	20.10000	40.20000	-3.50000	-0.09900	-3.6244	-15.875E-6	
-0.18846	4.1027E-6							
1 Displacement	Grid 1	21.10000	40.20000	-3.50000	-0.23350	-3.6244	-23.254E-6	
-0.23058	5.0193E-6							
1 Displacement	Grid 1	22.10000	40.20000	-3.50000	-0.41887	-3.6244	-35.431E-6	
-0.28726	6.2525E-6							
1 Displacement	Grid 1	23.10000	40.20000	-3.50000	-0.67384	-3.6244	-56.720E-6	
-0.36589	7.9631E-6							
1 Displacement	Grid 1	24.10000	40.20000	-3.50000	-1.02518	-3.6244	-96.824E-6	
-0.47934	10.430E-6							
1 Displacement	Grid 1	25.10000	40.20000	-3.50000	-1.51244	-3.6244	-180.32E-6	
-0.65168	14.176E-6							
1 Displacement	Grid 1	26.10000	40.20000	-3.50000	-2.19675	-3.6244	-380.63E-6	
-0.93298	20.284E-6							
1 Displacement	Grid 1	27.10000	40.20000	-3.50000	-3.17940	-3.6244	-978.99E-6	
-1.4447	31.377E-6							
1 Displacement	Grid 1	28.10000	40.20000	-3.50000	-4.64811	-3.6244	-0.0036286	
-2.5676	55.596E-6							
1 Displacement	Grid 1	29.10000	40.20000	-3.50000	-7.03754	-3.6244	-0.034365	
-6.3565	135.41E-6							
1 Displacement	Grid 1	30.10000	40.20000	-3.50000	-12.85270	-3.6980	-48.949	
-108.47	-0.0019210							
1 Displacement	Grid 1	31.10000	40.20000	-3.50000	-17.21651	-3.6980	-62.924	
-158.37	-0.0020599							
1 Displacement	Grid 1	32.10000	40.20000	-3.50000	-19.35514	-3.6980	-62.988	
-162.76	-0.0019707							
1 Displacement	Grid 1	33.10000	40.20000	-3.50000	-20.69898	-3.6980	-62.995	
-164.24	-0.0019393							
1 Displacement	Grid 1	34.10000	40.20000	-3.50000	-21.60323	-3.6980	-62.997	
-164.94	-0.0019242							
1 Displacement	Grid 1	35.10000	40.20000	-3.50000	-22.23055	-3.6980	-62.998	
-165.33	-0.0019158							
1 Displacement	Grid 1	36.10000	40.20000	-3.50000	-22.67031	-3.6980	-62.998	
-165.57	-0.0019107							
1 Displacement	Grid 1	37.10000	40.20000	-3.50000	-22.97626	-3.6980	-62.998	
-165.72	-0.0019075							
1 Displacement	Grid 1	38.10000	40.20000	-3.50000	-23.18211	-3.6980	-62.998	
-165.81	-0.0019055							
1 Displacement	Grid 1	39.10000	40.20000	-3.50000	-23.30905	-3.6980	-62.998	
-165.87	-0.0019043							
1 Displacement	Grid 1	40.10000	40.20000	-3.50000	-23.36961	-3.6980	-62.998	
-165.90	-0.0019037							
1 Displacement	Grid 1	41.10000	40.20000	-3.50000	-23.36961	-3.6980	-62.998	
-165.90	-0.0019037							
1 Displacement	Grid 1	42.10000	40.20000	-3.50000	-23.30905	-3.6980	-62.998	
-165.87	-0.0019043							
1 Displacement	Grid 1	43.10000	40.20000	-3.50000	-23.18211	-3.6980	-62.998	
-165.81	-0.0019055							

1 Displacement Grid 1	44.10000	40.20000	-3.50000	-22.97626	-3.6980	-62.998
-165.72 -0.0019075						
1 Displacement Grid 1	45.10000	40.20000	-3.50000	-22.67031	-3.6980	-62.998
-165.57 -0.0019107						
1 Displacement Grid 1	46.10000	40.20000	-3.50000	-22.23055	-3.6980	-62.998
-165.33 -0.0019158						
1 Displacement Grid 1	47.10000	40.20000	-3.50000	-21.60323	-3.6980	-62.997
-164.94 -0.0019242						
1 Displacement Grid 1	48.10000	40.20000	-3.50000	-20.69898	-3.6980	-62.995
-164.24 -0.0019393						
1 Displacement Grid 1	49.10000	40.20000	-3.50000	-19.35514	-3.6980	-62.988
-162.76 -0.0019707						
1 Displacement Grid 1	50.10000	40.20000	-3.50000	-17.21651	-3.6980	-62.924
-158.37 -0.0020599						
1 Displacement Grid 1	51.10000	40.20000	-3.50000	-12.85270	-3.6980	-48.949
-108.47 -0.0019210						
1 Displacement Grid 1	52.10000	40.20000	-3.50000	-7.03754	-3.6244	-0.034365
-6.3565 135.41E-6						
1 Displacement Grid 1	53.10000	40.20000	-3.50000	-4.64811	-3.6244	-0.0036286
-2.5676 55.596E-6						
1 Displacement Grid 1	54.10000	40.20000	-3.50000	-3.17940	-3.6244	-978.99E-6
-1.4447 31.377E-6						
1 Displacement Grid 1	55.10000	40.20000	-3.50000	-2.19675	-3.6244	-380.63E-6
-0.93298 20.284E-6						
1 Displacement Grid 1	56.10000	40.20000	-3.50000	-1.51244	-3.6244	-180.32E-6
-0.65168 14.176E-6						
1 Displacement Grid 1	57.10000	40.20000	-3.50000	-1.02518	-3.6244	-96.824E-6
-0.47934 10.430E-6						
1 Displacement Grid 1	58.10000	40.20000	-3.50000	-0.67384	-3.6244	-56.720E-6
-0.36589 7.9631E-6						
1 Displacement Grid 1	59.10000	40.20000	-3.50000	-0.41887	-3.6244	-35.431E-6
-0.28726 6.2525E-6						
1 Displacement Grid 1	60.10000	40.20000	-3.50000	-0.23350	-3.6244	-23.254E-6
-0.23058 5.0193E-6						
1 Displacement Grid 1	61.10000	40.20000	-3.50000	-0.09900	-3.6244	-15.875E-6
-0.18846 4.1027E-6						
1 Displacement Grid 1	62.10000	40.20000	-3.50000	-0.00198	-3.6244	-11.192E-6
-0.15636 3.4042E-6						
1 Displacement Grid 1	63.10000	40.20000	-3.50000	0.06730	-3.6244	-8.1043E-6
-0.13140 2.8609E-6						
1 Displacement Grid 1	64.10000	40.20000	-3.50000	0.11597	-3.6244	-6.0036E-6
-0.11165 2.4309E-6						
1 Displacement Grid 1	65.10000	40.20000	-3.50000	0.14932	-3.6244	-4.5353E-6
-0.095777 2.0854E-6						
1 Displacement Grid 1	66.10000	40.20000	-3.50000	0.17131	-3.6244	-3.4850E-6
-0.082859 1.8041E-6						
1 Displacement Grid 1	67.10000	40.20000	-3.50000	0.18488	-3.6244	-2.7183E-6
-0.072224 1.5726E-6						
1 Displacement Grid 1	68.10000	40.20000	-3.50000	0.19224	-3.6244	-2.1487E-6
-0.063378 1.3800E-6						
1 Displacement Grid 1	69.10000	40.20000	-3.50000	0.19505	-3.6244	-1.7188E-6
-0.055954 1.2184E-6						
1 Displacement Grid 1	70.10000	40.20000	-3.50000	0.19456	-3.6244	-1.3897E-6
-0.049672 1.0816E-6						
1 Displacement Grid 1	71.10000	40.20000	-3.50000	0.19171	-3.6244	-1.1345E-6
-0.044315 964.97E-9						
1 Displacement Grid 1	72.10000	40.20000	-3.50000	0.18721	-3.6244	-934.32E-9
-0.039718 864.87E-9						
1 Displacement Grid 1	73.10000	40.20000	-3.50000	0.18158	-3.6244	-775.69E-9
-0.035748 778.42E-9						
1 Displacement Grid 1	74.10000	40.20000	-3.50000	0.17521	-3.6244	-648.76E-9
-0.032300 703.34E-9						
1 Displacement Grid 1	75.10000	40.20000	-3.50000	0.16841	-3.6244	-546.29E-9
-0.029289 637.79E-9						
1 Displacement Grid 1	76.10000	40.20000	-3.50000	0.16139	-3.6244	-462.90E-9
-0.026648 580.27E-9						
1 Displacement Grid 1	77.10000	40.20000	-3.50000	0.15431	-3.6244	-394.53E-9
-0.024320 529.59E-9						
1 Displacement Grid 1	78.10000	40.20000	-3.50000	0.14728	-3.6244	-338.07E-9
-0.022260 484.73E-9						
1 Displacement Grid 1	79.10000	40.20000	-3.50000	0.14039	-3.6244	-291.16E-9

-0.020430	444.88E-9						
1 Displacement Grid 1		80.10000	40.20000	-3.50000	0.13370	-3.6244	-251.94E-9
-0.018798	409.34E-9						
1 Displacement Grid 1		81.10000	40.20000	-3.50000	0.12724	-3.6244	-218.96E-9
-0.017338	377.54E-9						
1 Displacement Grid 1		0.10000	41.20000	-3.50000	0.12668	-3.6244	-216.24E-9
-0.017213	374.84E-9						
1 Displacement Grid 1		1.10000	41.20000	-3.50000	0.13310	-3.6244	-248.63E-9
-0.018656	406.24E-9						
1 Displacement Grid 1		2.10000	41.20000	-3.50000	0.13975	-3.6244	-287.11E-9
-0.020266	441.32E-9						
1 Displacement Grid 1		3.10000	41.20000	-3.50000	0.14660	-3.6244	-333.09E-9
-0.022071	480.62E-9						
1 Displacement Grid 1		4.10000	41.20000	-3.50000	0.15360	-3.6244	-388.35E-9
-0.024101	524.82E-9						
1 Displacement Grid 1		5.10000	41.20000	-3.50000	0.16066	-3.6244	-455.20E-9
-0.026393	574.72E-9						
1 Displacement Grid 1		6.10000	41.20000	-3.50000	0.16767	-3.6244	-536.60E-9
-0.028990	631.28E-9						
1 Displacement Grid 1		7.10000	41.20000	-3.50000	0.17448	-3.6244	-636.47E-9
-0.031948	695.68E-9						
1 Displacement Grid 1		8.10000	41.20000	-3.50000	0.18088	-3.6244	-759.98E-9
-0.035332	769.36E-9						
1 Displacement Grid 1		9.10000	41.20000	-3.50000	0.18659	-3.6244	-914.05E-9
-0.039222	854.07E-9						
1 Displacement Grid 1		10.10000	41.20000	-3.50000	0.19124	-3.6244	-1.1080E-6
-0.043721	952.01E-9						
1 Displacement Grid 1		11.10000	41.20000	-3.50000	0.19430	-3.6244	-1.3549E-6
-0.048953	1.0659E-6						
1 Displacement Grid 1		12.10000	41.20000	-3.50000	0.19512	-3.6244	-1.6724E-6
-0.055080	1.1993E-6						
1 Displacement Grid 1		13.10000	41.20000	-3.50000	0.19280	-3.6244	-2.0862E-6
-0.062306	1.3567E-6						
1 Displacement Grid 1		14.10000	41.20000	-3.50000	0.18616	-3.6244	-2.6328E-6
-0.070897	1.5437E-6						
1 Displacement Grid 1		15.10000	41.20000	-3.50000	0.17361	-3.6244	-3.3663E-6
-0.081202	1.7681E-6						
1 Displacement Grid 1		16.10000	41.20000	-3.50000	0.15308	-3.6244	-4.3680E-6
-0.093685	2.0398E-6						
1 Displacement Grid 1		17.10000	41.20000	-3.50000	0.12178	-3.6244	-5.7635E-6
-0.10898	2.3727E-6						
1 Displacement Grid 1		18.10000	41.20000	-3.50000	0.07601	-3.6244	-7.7533E-6
-0.12795	2.7858E-6						
1 Displacement Grid 1		19.10000	41.20000	-3.50000	0.01081	-3.6244	-10.667E-6
-0.15185	3.3059E-6						
1 Displacement Grid 1		20.10000	41.20000	-3.50000	-0.08052	-3.6244	-15.074E-6
-0.18246	3.9721E-6						
1 Displacement Grid 1		21.10000	41.20000	-3.50000	-0.20705	-3.6244	-21.997E-6
-0.22249	4.8432E-6						
1 Displacement Grid 1		22.10000	41.20000	-3.50000	-0.38128	-3.6244	-33.399E-6
-0.27615	6.0108E-6						
1 Displacement Grid 1		23.10000	41.20000	-3.50000	-0.62067	-3.6244	-53.329E-6
-0.35036	7.6253E-6						
1 Displacement Grid 1		24.10000	41.20000	-3.50000	-0.95026	-3.6244	-90.956E-6
-0.45719	9.9483E-6						
1 Displacement Grid 1		25.10000	41.20000	-3.50000	-1.40721	-3.6244	-169.75E-6
-0.61941	13.474E-6						
1 Displacement Grid 1		26.10000	41.20000	-3.50000	-2.04958	-3.6244	-360.84E-6
-0.88502	19.242E-6						
1 Displacement Grid 1		27.10000	41.20000	-3.50000	-2.97500	-3.6244	-940.71E-6
-1.3723	29.802E-6						
1 Displacement Grid 1		28.10000	41.20000	-3.50000	-4.36808	-3.6244	-0.0035542
-2.4577	53.211E-6						
1 Displacement Grid 1		29.10000	41.20000	-3.50000	-6.66340	-3.6244	-0.034227
-6.1938	131.88E-6						
1 Displacement Grid 1		30.10000	41.20000	-3.50000	-12.37289	-3.6980	-48.948
-108.11	-0.0019287						
1 Displacement Grid 1		31.10000	41.20000	-3.50000	-16.63237	-3.6980	-62.923
-157.91	-0.0020698						
1 Displacement Grid 1		32.10000	41.20000	-3.50000	-18.68051	-3.6980	-62.986
-162.22	-0.0019823						

1 Displacement Grid 1	33.10000	41.20000	-3.50000	-19.95287	-3.6980	-62.994
-163.64 -0.0019520						
1 Displacement Grid 1	34.10000	41.20000	-3.50000	-20.80373	-3.6980	-62.996
-164.31 -0.0019377						
1 Displacement Grid 1	35.10000	41.20000	-3.50000	-21.39239	-3.6980	-62.996
-164.68 -0.0019298						
1 Displacement Grid 1	36.10000	41.20000	-3.50000	-21.80476	-3.6980	-62.996
-164.91 -0.0019250						
1 Displacement Grid 1	37.10000	41.20000	-3.50000	-22.09173	-3.6980	-62.997
-165.05 -0.0019220						
1 Displacement Grid 1	38.10000	41.20000	-3.50000	-22.28495	-3.6980	-62.997
-165.13 -0.0019201						
1 Displacement Grid 1	39.10000	41.20000	-3.50000	-22.40420	-3.6980	-62.997
-165.19 -0.0019189						
1 Displacement Grid 1	40.10000	41.20000	-3.50000	-22.46111	-3.6980	-62.997
-165.21 -0.0019184						
1 Displacement Grid 1	41.10000	41.20000	-3.50000	-22.46111	-3.6980	-62.997
-165.21 -0.0019184						
1 Displacement Grid 1	42.10000	41.20000	-3.50000	-22.40420	-3.6980	-62.997
-165.19 -0.0019189						
1 Displacement Grid 1	43.10000	41.20000	-3.50000	-22.28495	-3.6980	-62.997
-165.13 -0.0019201						
1 Displacement Grid 1	44.10000	41.20000	-3.50000	-22.09173	-3.6980	-62.997
-165.05 -0.0019220						
1 Displacement Grid 1	45.10000	41.20000	-3.50000	-21.80476	-3.6980	-62.996
-164.91 -0.0019250						
1 Displacement Grid 1	46.10000	41.20000	-3.50000	-21.39239	-3.6980	-62.996
-164.68 -0.0019298						
1 Displacement Grid 1	47.10000	41.20000	-3.50000	-20.80373	-3.6980	-62.996
-164.31 -0.0019377						
1 Displacement Grid 1	48.10000	41.20000	-3.50000	-19.95287	-3.6980	-62.994
-163.64 -0.0019520						
1 Displacement Grid 1	49.10000	41.20000	-3.50000	-18.68051	-3.6980	-62.986
-162.22 -0.0019823						
1 Displacement Grid 1	50.10000	41.20000	-3.50000	-16.63237	-3.6980	-62.923
-157.91 -0.0020698						
1 Displacement Grid 1	51.10000	41.20000	-3.50000	-12.37289	-3.6980	-48.948
-108.11 -0.0019287						
1 Displacement Grid 1	52.10000	41.20000	-3.50000	-6.66340	-3.6244	-0.034227
-6.1938 131.88E-6						
1 Displacement Grid 1	53.10000	41.20000	-3.50000	-4.36808	-3.6244	-0.0035542
-2.4577 53.211E-6						
1 Displacement Grid 1	54.10000	41.20000	-3.50000	-2.97500	-3.6244	-940.71E-6
-1.3723 29.802E-6						
1 Displacement Grid 1	55.10000	41.20000	-3.50000	-2.04958	-3.6244	-360.84E-6
-0.88502 19.242E-6						
1 Displacement Grid 1	56.10000	41.20000	-3.50000	-1.40721	-3.6244	-169.75E-6
-0.61941 13.474E-6						
1 Displacement Grid 1	57.10000	41.20000	-3.50000	-0.95026	-3.6244	-90.956E-6
-0.45719 9.9483E-6						
1 Displacement Grid 1	58.10000	41.20000	-3.50000	-0.62067	-3.6244	-53.329E-6
-0.35036 7.6253E-6						
1 Displacement Grid 1	59.10000	41.20000	-3.50000	-0.38128	-3.6244	-33.399E-6
-0.27615 6.0108E-6						
1 Displacement Grid 1	60.10000	41.20000	-3.50000	-0.20705	-3.6244	-21.997E-6
-0.22249 4.8432E-6						
1 Displacement Grid 1	61.10000	41.20000	-3.50000	-0.08052	-3.6244	-15.074E-6
-0.18246 3.9721E-6						
1 Displacement Grid 1	62.10000	41.20000	-3.50000	0.01081	-3.6244	-10.667E-6
-0.15185 3.3059E-6						
1 Displacement Grid 1	63.10000	41.20000	-3.50000	0.07601	-3.6244	-7.7533E-6
-0.12795 2.7858E-6						
1 Displacement Grid 1	64.10000	41.20000	-3.50000	0.12178	-3.6244	-5.7635E-6
-0.10898 2.3727E-6						
1 Displacement Grid 1	65.10000	41.20000	-3.50000	0.15308	-3.6244	-4.3680E-6
-0.093685 2.0398E-6						
1 Displacement Grid 1	66.10000	41.20000	-3.50000	0.17361	-3.6244	-3.3663E-6
-0.081202 1.7681E-6						
1 Displacement Grid 1	67.10000	41.20000	-3.50000	0.18616	-3.6244	-2.6328E-6
-0.070897 1.5437E-6						
1 Displacement Grid 1	68.10000	41.20000	-3.50000	0.19280	-3.6244	-2.0862E-6

-0.062306	1.3567E-6							
1 Displacement Grid 1	69.10000	41.20000	-3.50000	0.19512	-3.6244	-1.6724E-6		
-0.055080	1.1993E-6							
1 Displacement Grid 1	70.10000	41.20000	-3.50000	0.19430	-3.6244	-1.3549E-6		
-0.048953	1.0659E-6							
1 Displacement Grid 1	71.10000	41.20000	-3.50000	0.19124	-3.6244	-1.1080E-6		
-0.043721	952.01E-9							
1 Displacement Grid 1	72.10000	41.20000	-3.50000	0.18659	-3.6244	-914.05E-9		
-0.039222	854.07E-9							
1 Displacement Grid 1	73.10000	41.20000	-3.50000	0.18088	-3.6244	-759.98E-9		
-0.035332	769.36E-9							
1 Displacement Grid 1	74.10000	41.20000	-3.50000	0.17448	-3.6244	-636.47E-9		
-0.031948	695.68E-9							
1 Displacement Grid 1	75.10000	41.20000	-3.50000	0.16767	-3.6244	-536.60E-9		
-0.028990	631.28E-9							
1 Displacement Grid 1	76.10000	41.20000	-3.50000	0.16066	-3.6244	-455.20E-9		
-0.026393	574.72E-9							
1 Displacement Grid 1	77.10000	41.20000	-3.50000	0.15360	-3.6244	-388.35E-9		
-0.024101	524.82E-9							
1 Displacement Grid 1	78.10000	41.20000	-3.50000	0.14660	-3.6244	-333.09E-9		
-0.022071	480.62E-9							
1 Displacement Grid 1	79.10000	41.20000	-3.50000	0.13975	-3.6244	-287.11E-9		
-0.020266	441.32E-9							
1 Displacement Grid 1	80.10000	41.20000	-3.50000	0.13310	-3.6244	-248.63E-9		
-0.018656	406.24E-9							
1 Displacement Grid 1	81.10000	41.20000	-3.50000	0.12668	-3.6244	-216.24E-9		
-0.017213	374.84E-9							
1 Displacement Grid 1	0.10000	42.20000	-3.50000	0.12595	-3.6244	-212.81E-9		
-0.017056	371.41E-9							
1 Displacement Grid 1	1.10000	42.20000	-3.50000	0.13232	-3.6244	-244.46E-9		
-0.018475	402.32E-9							
1 Displacement Grid 1	2.10000	42.20000	-3.50000	0.13893	-3.6244	-282.02E-9		
-0.020059	436.81E-9							
1 Displacement Grid 1	3.10000	42.20000	-3.50000	0.14574	-3.6244	-326.83E-9		
-0.021832	475.42E-9							
1 Displacement Grid 1	4.10000	42.20000	-3.50000	0.15270	-3.6244	-380.60E-9		
-0.023824	518.79E-9							
1 Displacement Grid 1	5.10000	42.20000	-3.50000	0.15973	-3.6244	-445.54E-9		
-0.026071	567.70E-9							
1 Displacement Grid 1	6.10000	42.20000	-3.50000	0.16672	-3.6244	-524.48E-9		
-0.028614	623.08E-9							
1 Displacement Grid 1	7.10000	42.20000	-3.50000	0.17354	-3.6244	-621.13E-9		
-0.031505	686.04E-9							
1 Displacement Grid 1	8.10000	42.20000	-3.50000	0.17999	-3.6244	-740.40E-9		
-0.034808	757.95E-9							
1 Displacement Grid 1	9.10000	42.20000	-3.50000	0.18579	-3.6244	-888.82E-9		
-0.038599	840.50E-9							
1 Displacement Grid 1	10.10000	42.20000	-3.50000	0.19060	-3.6244	-1.0752E-6		
-0.042974	935.77E-9							
1 Displacement Grid 1	11.10000	42.20000	-3.50000	0.19392	-3.6244	-1.3117E-6		
-0.048054	1.0464E-6							
1 Displacement Grid 1	12.10000	42.20000	-3.50000	0.19515	-3.6244	-1.6151E-6		
-0.053988	1.1756E-6							
1 Displacement Grid 1	13.10000	42.20000	-3.50000	0.19342	-3.6244	-2.0089E-6		
-0.060969	1.3275E-6							
1 Displacement Grid 1	14.10000	42.20000	-3.50000	0.18765	-3.6244	-2.5274E-6		
-0.069245	1.5077E-6							
1 Displacement Grid 1	15.10000	42.20000	-3.50000	0.17635	-3.6244	-3.2203E-6		
-0.079142	1.7232E-6							
1 Displacement Grid 1	16.10000	42.20000	-3.50000	0.15760	-3.6244	-4.1624E-6		
-0.091091	1.9833E-6							
1 Displacement Grid 1	17.10000	42.20000	-3.50000	0.12882	-3.6244	-5.4688E-6		
-0.10567	2.3008E-6							
1 Displacement Grid 1	18.10000	42.20000	-3.50000	0.08658	-3.6244	-7.3222E-6		
-0.12369	2.6930E-6							
1 Displacement Grid 1	19.10000	42.20000	-3.50000	0.02635	-3.6244	-10.022E-6		
-0.14627	3.1846E-6							
1 Displacement Grid 1	20.10000	42.20000	-3.50000	-0.05801	-3.6244	-14.083E-6		
-0.17506	3.8110E-6							
1 Displacement Grid 1	21.10000	42.20000	-3.50000	-0.17475	-3.6244	-20.429E-6		
-0.21249	4.6257E-6							



1 Displacement Grid 1	22.10000	42.20000	-3.50000	-0.33521	-3.6244	-30.829E-6
-0.26238 5.7112E-6						
1 Displacement Grid 1	23.10000	42.20000	-3.50000	-0.55517	-3.6244	-48.935E-6
-0.33097 7.2032E-6						
1 Displacement Grid 1	24.10000	42.20000	-3.50000	-0.85722	-3.6244	-83.044E-6
-0.42913 9.3379E-6						
1 Displacement Grid 1	25.10000	42.20000	-3.50000	-1.27493	-3.6244	-154.59E-6
-0.57751 12.563E-6						
1 Displacement Grid 1	26.10000	42.20000	-3.50000	-1.86104	-3.6244	-329.45E-6
-0.82009 17.830E-6						
1 Displacement Grid 1	27.10000	42.20000	-3.50000	-2.70561	-3.6244	-869.91E-6
-1.2673 27.523E-6						
1 Displacement Grid 1	28.10000	42.20000	-3.50000	-3.98358	-3.6244	-0.0033817
-2.2814 49.385E-6						
1 Displacement Grid 1	29.10000	42.20000	-3.50000	-6.12249	-3.6244	-0.033806
-5.8951 125.41E-6						
1 Displacement Grid 1	30.10000	42.20000	-3.50000	-11.64455	-3.6980	-48.945
-107.37 -0.0019446						
1 Displacement Grid 1	31.10000	42.20000	-3.50000	-15.72053	-3.6980	-62.918
-156.91 -0.0020911						
1 Displacement Grid 1	32.10000	42.20000	-3.50000	-17.62084	-3.6980	-62.980
-161.03 -0.0020073						
1 Displacement Grid 1	33.10000	42.20000	-3.50000	-18.78613	-3.6980	-62.987
-162.36 -0.0019792						
1 Displacement Grid 1	34.10000	42.20000	-3.50000	-19.56236	-3.6980	-62.989
-162.97 -0.0019661						
1 Displacement Grid 1	35.10000	42.20000	-3.50000	-20.09954	-3.6980	-62.990
-163.31 -0.0019589						
1 Displacement Grid 1	36.10000	42.20000	-3.50000	-20.47656	-3.6980	-62.990
-163.51 -0.0019545						
1 Displacement Grid 1	37.10000	42.20000	-3.50000	-20.73954	-3.6980	-62.990
-163.64 -0.0019517						
1 Displacement Grid 1	38.10000	42.20000	-3.50000	-20.91700	-3.6980	-62.990
-163.72 -0.0019500						
1 Displacement Grid 1	39.10000	42.20000	-3.50000	-21.02670	-3.6980	-62.990
-163.77 -0.0019489						
1 Displacement Grid 1	40.10000	42.20000	-3.50000	-21.07912	-3.6980	-62.990
-163.79 -0.0019485						
1 Displacement Grid 1	41.10000	42.20000	-3.50000	-21.07912	-3.6980	-62.990
-163.79 -0.0019485						
1 Displacement Grid 1	42.10000	42.20000	-3.50000	-21.02670	-3.6980	-62.990
-163.77 -0.0019489						
1 Displacement Grid 1	43.10000	42.20000	-3.50000	-20.91700	-3.6980	-62.990
-163.72 -0.0019500						
1 Displacement Grid 1	44.10000	42.20000	-3.50000	-20.73954	-3.6980	-62.990
-163.64 -0.0019517						
1 Displacement Grid 1	45.10000	42.20000	-3.50000	-20.47656	-3.6980	-62.990
-163.51 -0.0019545						
1 Displacement Grid 1	46.10000	42.20000	-3.50000	-20.09954	-3.6980	-62.990
-163.31 -0.0019589						
1 Displacement Grid 1	47.10000	42.20000	-3.50000	-19.56236	-3.6980	-62.989
-162.97 -0.0019661						
1 Displacement Grid 1	48.10000	42.20000	-3.50000	-18.78613	-3.6980	-62.987
-162.36 -0.0019792						
1 Displacement Grid 1	49.10000	42.20000	-3.50000	-17.62084	-3.6980	-62.980
-161.03 -0.0020073						
1 Displacement Grid 1	50.10000	42.20000	-3.50000	-15.72053	-3.6980	-62.918
-156.91 -0.0020911						
1 Displacement Grid 1	51.10000	42.20000	-3.50000	-11.64455	-3.6980	-48.945
-107.37 -0.0019446						
1 Displacement Grid 1	52.10000	42.20000	-3.50000	-6.12249	-3.6244	-0.033806
-5.8951 125.41E-6						
1 Displacement Grid 1	53.10000	42.20000	-3.50000	-3.98358	-3.6244	-0.0033817
-2.2814 49.385E-6						
1 Displacement Grid 1	54.10000	42.20000	-3.50000	-2.70561	-3.6244	-869.91E-6
-1.2673 27.523E-6						
1 Displacement Grid 1	55.10000	42.20000	-3.50000	-1.86104	-3.6244	-329.45E-6
-0.82009 17.830E-6						
1 Displacement Grid 1	56.10000	42.20000	-3.50000	-1.27493	-3.6244	-154.59E-6
-0.57751 12.563E-6						
1 Displacement Grid 1	57.10000	42.20000	-3.50000	-0.85722	-3.6244	-83.044E-6

-0.42913	9.3379E-6							
1 Displacement Grid 1	58.10000	42.20000	-3.50000	-0.55517	-3.6244	-48.935E-6		
-0.33097	7.2032E-6							
1 Displacement Grid 1	59.10000	42.20000	-3.50000	-0.33521	-3.6244	-30.829E-6		
-0.26238	5.7112E-6							
1 Displacement Grid 1	60.10000	42.20000	-3.50000	-0.17475	-3.6244	-20.429E-6		
-0.21249	4.6257E-6							
1 Displacement Grid 1	61.10000	42.20000	-3.50000	-0.05801	-3.6244	-14.083E-6		
-0.17506	3.8110E-6							
1 Displacement Grid 1	62.10000	42.20000	-3.50000	0.02635	-3.6244	-10.022E-6		
-0.14627	3.1846E-6							
1 Displacement Grid 1	63.10000	42.20000	-3.50000	0.08658	-3.6244	-7.3222E-6		
-0.12369	2.6930E-6							
1 Displacement Grid 1	64.10000	42.20000	-3.50000	0.12882	-3.6244	-5.4688E-6		
-0.10567	2.3008E-6							
1 Displacement Grid 1	65.10000	42.20000	-3.50000	0.15760	-3.6244	-4.1624E-6		
-0.091091	1.9833E-6							
1 Displacement Grid 1	66.10000	42.20000	-3.50000	0.17635	-3.6244	-3.2203E-6		
-0.079142	1.7232E-6							
1 Displacement Grid 1	67.10000	42.20000	-3.50000	0.18765	-3.6244	-2.5274E-6		
-0.069245	1.5077E-6							
1 Displacement Grid 1	68.10000	42.20000	-3.50000	0.19342	-3.6244	-2.0089E-6		
-0.060969	1.3275E-6							
1 Displacement Grid 1	69.10000	42.20000	-3.50000	0.19515	-3.6244	-1.6151E-6		
-0.053988	1.1756E-6							
1 Displacement Grid 1	70.10000	42.20000	-3.50000	0.19392	-3.6244	-1.3117E-6		
-0.048054	1.0464E-6							
1 Displacement Grid 1	71.10000	42.20000	-3.50000	0.19060	-3.6244	-1.0752E-6		
-0.042974	935.77E-9							
1 Displacement Grid 1	72.10000	42.20000	-3.50000	0.18579	-3.6244	-888.82E-9		
-0.038599	840.50E-9							
1 Displacement Grid 1	73.10000	42.20000	-3.50000	0.17999	-3.6244	-740.40E-9		
-0.034808	757.95E-9							
1 Displacement Grid 1	74.10000	42.20000	-3.50000	0.17354	-3.6244	-621.13E-9		
-0.031505	686.04E-9							
1 Displacement Grid 1	75.10000	42.20000	-3.50000	0.16672	-3.6244	-524.48E-9		
-0.028614	623.08E-9							
1 Displacement Grid 1	76.10000	42.20000	-3.50000	0.15973	-3.6244	-445.54E-9		
-0.026071	567.70E-9							
1 Displacement Grid 1	77.10000	42.20000	-3.50000	0.15270	-3.6244	-380.60E-9		
-0.023824	518.79E-9							
1 Displacement Grid 1	78.10000	42.20000	-3.50000	0.14574	-3.6244	-326.83E-9		
-0.021832	475.42E-9							
1 Displacement Grid 1	79.10000	42.20000	-3.50000	0.13893	-3.6244	-282.02E-9		
-0.020059	436.81E-9							
1 Displacement Grid 1	80.10000	42.20000	-3.50000	0.13232	-3.6244	-244.46E-9		
-0.018475	402.32E-9							
1 Displacement Grid 1	81.10000	42.20000	-3.50000	0.12595	-3.6244	-212.81E-9		
-0.017056	371.41E-9							
1 Displacement Grid 1	0.10000	43.20000	-3.50000	0.12508	-3.6244	-208.72E-9		
-0.016867	367.29E-9							
1 Displacement Grid 1	1.10000	43.20000	-3.50000	0.13139	-3.6244	-239.50E-9		
-0.018259	397.61E-9							
1 Displacement Grid 1	2.10000	43.20000	-3.50000	0.13794	-3.6244	-275.97E-9		
-0.019811	431.40E-9							
1 Displacement Grid 1	3.10000	43.20000	-3.50000	0.14469	-3.6244	-319.40E-9		
-0.021546	469.19E-9							
1 Displacement Grid 1	4.10000	43.20000	-3.50000	0.15160	-3.6244	-371.42E-9		
-0.023493	511.58E-9							
1 Displacement Grid 1	5.10000	43.20000	-3.50000	0.15859	-3.6244	-434.11E-9		
-0.025686	559.32E-9							
1 Displacement Grid 1	6.10000	43.20000	-3.50000	0.16557	-3.6244	-510.15E-9		
-0.028164	613.29E-9							
1 Displacement Grid 1	7.10000	43.20000	-3.50000	0.17239	-3.6244	-603.04E-9		
-0.030977	674.54E-9							
1 Displacement Grid 1	8.10000	43.20000	-3.50000	0.17888	-3.6244	-717.35E-9		
-0.034185	744.38E-9							
1 Displacement Grid 1	9.10000	43.20000	-3.50000	0.18479	-3.6244	-859.20E-9		
-0.037859	824.38E-9							
1 Displacement Grid 1	10.10000	43.20000	-3.50000	0.18978	-3.6244	-1.0368E-6		
-0.042090	916.51E-9							

1 Displacement Grid 1	11.10000	43.20000	-3.50000	0.19340	-3.6244	-1.2613E-6
-0.046989 1.0232E-6						
1 Displacement Grid 1	12.10000	43.20000	-3.50000	0.19508	-3.6244	-1.5482E-6
-0.052698 1.1475E-6						
1 Displacement Grid 1	13.10000	43.20000	-3.50000	0.19404	-3.6244	-1.9192E-6
-0.059393 1.2933E-6						
1 Displacement Grid 1	14.10000	43.20000	-3.50000	0.18926	-3.6244	-2.4052E-6
-0.067305 1.4655E-6						
1 Displacement Grid 1	15.10000	43.20000	-3.50000	0.17939	-3.6244	-3.0515E-6
-0.076729 1.6707E-6						
1 Displacement Grid 1	16.10000	43.20000	-3.50000	0.16267	-3.6244	-3.9254E-6
-0.088059 1.9173E-6						
1 Displacement Grid 1	17.10000	43.20000	-3.50000	0.13675	-3.6244	-5.1297E-6
-0.10182 2.2169E-6						
1 Displacement Grid 1	18.10000	43.20000	-3.50000	0.09856	-3.6244	-6.8267E-6
-0.11874 2.5852E-6						
1 Displacement Grid 1	19.10000	43.20000	-3.50000	0.04400	-3.6244	-9.2807E-6
-0.13981 3.0439E-6						
1 Displacement Grid 1	20.10000	43.20000	-3.50000	-0.03238	-3.6244	-12.941E-6
-0.16649 3.6246E-6						
1 Displacement Grid 1	21.10000	43.20000	-3.50000	-0.13790	-3.6244	-18.611E-6
-0.20093 4.3740E-6						
1 Displacement Grid 1	22.10000	43.20000	-3.50000	-0.28251	-3.6244	-27.813E-6
-0.24642 5.3640E-6						
1 Displacement Grid 1	23.10000	43.20000	-3.50000	-0.47993	-3.6244	-43.670E-6
-0.30836 6.7115E-6						
1 Displacement Grid 1	24.10000	43.20000	-3.50000	-0.74963	-3.6244	-73.228E-6
-0.39605 8.6183E-6						
1 Displacement Grid 1	25.10000	43.20000	-3.50000	-1.12028	-3.6244	-134.61E-6
-0.52700 11.465E-6						
1 Displacement Grid 1	26.10000	43.20000	-3.50000	-1.63655	-3.6244	-283.67E-6
-0.73841 16.056E-6						
1 Displacement Grid 1	27.10000	43.20000	-3.50000	-2.37464	-3.6244	-745.99E-6
-1.1244 24.420E-6						
1 Displacement Grid 1	28.10000	43.20000	-3.50000	-3.48491	-3.6244	-0.0029608
-2.0020 43.337E-6						
1 Displacement Grid 1	29.10000	43.20000	-3.50000	-5.35597	-3.6244	-0.031984
-5.2765 112.10E-6						
1 Displacement Grid 1	30.10000	43.20000	-3.50000	-10.49898	-3.6980	-48.918
-105.28 -0.0019874						
1 Displacement Grid 1	31.10000	43.20000	-3.50000	-14.21274	-3.6980	-62.875
-153.81 -0.0021543						
1 Displacement Grid 1	32.10000	43.20000	-3.50000	-15.86902	-3.6980	-62.933
-157.49 -0.0020798						
1 Displacement Grid 1	33.10000	43.20000	-3.50000	-16.88204	-3.6980	-62.939
-158.64 -0.0020556						
1 Displacement Grid 1	34.10000	43.20000	-3.50000	-17.56134	-3.6980	-62.941
-159.17 -0.0020442						
1 Displacement Grid 1	35.10000	43.20000	-3.50000	-18.03506	-3.6980	-62.941
-159.46 -0.0020379						
1 Displacement Grid 1	36.10000	43.20000	-3.50000	-18.36984	-3.6980	-62.942
-159.64 -0.0020341						
1 Displacement Grid 1	37.10000	43.20000	-3.50000	-18.60469	-3.6980	-62.942
-159.75 -0.0020316						
1 Displacement Grid 1	38.10000	43.20000	-3.50000	-18.76385	-3.6980	-62.942
-159.83 -0.0020301						
1 Displacement Grid 1	39.10000	43.20000	-3.50000	-18.86255	-3.6980	-62.942
-159.87 -0.0020291						
1 Displacement Grid 1	40.10000	43.20000	-3.50000	-18.90980	-3.6980	-62.942
-159.89 -0.0020287						
1 Displacement Grid 1	41.10000	43.20000	-3.50000	-18.90980	-3.6980	-62.942
-159.89 -0.0020287						
1 Displacement Grid 1	42.10000	43.20000	-3.50000	-18.86255	-3.6980	-62.942
-159.87 -0.0020291						
1 Displacement Grid 1	43.10000	43.20000	-3.50000	-18.76385	-3.6980	-62.942
-159.83 -0.0020301						
1 Displacement Grid 1	44.10000	43.20000	-3.50000	-18.60469	-3.6980	-62.942
-159.75 -0.0020316						
1 Displacement Grid 1	45.10000	43.20000	-3.50000	-18.36984	-3.6980	-62.942
-159.64 -0.0020341						
1 Displacement Grid 1	46.10000	43.20000	-3.50000	-18.03506	-3.6980	-62.941

-159.46	-0.0020379							
1 Displacement	Grid 1	47.10000	43.20000	-3.50000	-17.56134	-3.6980	-62.941	
-159.17	-0.0020442							
1 Displacement	Grid 1	48.10000	43.20000	-3.50000	-16.88204	-3.6980	-62.939	
-158.64	-0.0020556							
1 Displacement	Grid 1	49.10000	43.20000	-3.50000	-15.86902	-3.6980	-62.933	
-157.49	-0.0020798							
1 Displacement	Grid 1	50.10000	43.20000	-3.50000	-14.21274	-3.6980	-62.875	
-153.81	-0.0021543							
1 Displacement	Grid 1	51.10000	43.20000	-3.50000	-10.49898	-3.6980	-48.918	
-105.28	-0.0019874							
1 Displacement	Grid 1	52.10000	43.20000	-3.50000	-5.35597	-3.6244	-0.031984	
-5.2765	112.10E-6							
1 Displacement	Grid 1	53.10000	43.20000	-3.50000	-3.48491	-3.6244	-0.0029608	
-2.0020	43.337E-6							
1 Displacement	Grid 1	54.10000	43.20000	-3.50000	-2.37464	-3.6244	-745.99E-6	
-1.1244	24.420E-6							
1 Displacement	Grid 1	55.10000	43.20000	-3.50000	-1.63655	-3.6244	-283.67E-6	
-0.73841	16.056E-6							
1 Displacement	Grid 1	56.10000	43.20000	-3.50000	-1.12028	-3.6244	-134.61E-6	
-0.52700	11.465E-6							
1 Displacement	Grid 1	57.10000	43.20000	-3.50000	-0.74963	-3.6244	-73.228E-6	
-0.39605	8.6183E-6							
1 Displacement	Grid 1	58.10000	43.20000	-3.50000	-0.47993	-3.6244	-43.670E-6	
-0.30836	6.7115E-6							
1 Displacement	Grid 1	59.10000	43.20000	-3.50000	-0.28251	-3.6244	-27.813E-6	
-0.24642	5.3640E-6							
1 Displacement	Grid 1	60.10000	43.20000	-3.50000	-0.13790	-3.6244	-18.611E-6	
-0.20093	4.3740E-6							
1 Displacement	Grid 1	61.10000	43.20000	-3.50000	-0.03238	-3.6244	-12.941E-6	
-0.16649	3.6246E-6							
1 Displacement	Grid 1	62.10000	43.20000	-3.50000	0.04400	-3.6244	-9.2807E-6	
-0.13981	3.0439E-6							
1 Displacement	Grid 1	63.10000	43.20000	-3.50000	0.09856	-3.6244	-6.8267E-6	
-0.11874	2.5852E-6							
1 Displacement	Grid 1	64.10000	43.20000	-3.50000	0.13675	-3.6244	-5.1297E-6	
-0.10182	2.2169E-6							
1 Displacement	Grid 1	65.10000	43.20000	-3.50000	0.16267	-3.6244	-3.9254E-6	
-0.088059	1.9173E-6							
1 Displacement	Grid 1	66.10000	43.20000	-3.50000	0.17939	-3.6244	-3.0515E-6	
-0.076729	1.6707E-6							
1 Displacement	Grid 1	67.10000	43.20000	-3.50000	0.18926	-3.6244	-2.4052E-6	
-0.067305	1.4655E-6							
1 Displacement	Grid 1	68.10000	43.20000	-3.50000	0.19404	-3.6244	-1.9192E-6	
-0.059393	1.2933E-6							
1 Displacement	Grid 1	69.10000	43.20000	-3.50000	0.19508	-3.6244	-1.5482E-6	
-0.052698	1.1475E-6							
1 Displacement	Grid 1	70.10000	43.20000	-3.50000	0.19340	-3.6244	-1.2613E-6	
-0.046989	1.0232E-6							
1 Displacement	Grid 1	71.10000	43.20000	-3.50000	0.18978	-3.6244	-1.0368E-6	
-0.042090	916.51E-9							
1 Displacement	Grid 1	72.10000	43.20000	-3.50000	0.18479	-3.6244	-859.20E-9	
-0.037859	824.38E-9							
1 Displacement	Grid 1	73.10000	43.20000	-3.50000	0.17888	-3.6244	-717.35E-9	
-0.034185	744.38E-9							
1 Displacement	Grid 1	74.10000	43.20000	-3.50000	0.17239	-3.6244	-603.04E-9	
-0.030977	674.54E-9							
1 Displacement	Grid 1	75.10000	43.20000	-3.50000	0.16557	-3.6244	-510.15E-9	
-0.028164	613.29E-9							
1 Displacement	Grid 1	76.10000	43.20000	-3.50000	0.15859	-3.6244	-434.11E-9	
-0.025686	559.32E-9							
1 Displacement	Grid 1	77.10000	43.20000	-3.50000	0.15160	-3.6244	-371.42E-9	
-0.023493	511.58E-9							
1 Displacement	Grid 1	78.10000	43.20000	-3.50000	0.14469	-3.6244	-319.40E-9	
-0.021546	469.19E-9							
1 Displacement	Grid 1	79.10000	43.20000	-3.50000	0.13794	-3.6244	-275.97E-9	
-0.019811	431.40E-9							
1 Displacement	Grid 1	80.10000	43.20000	-3.50000	0.13139	-3.6244	-239.50E-9	
-0.018259	397.61E-9							
1 Displacement	Grid 1	81.10000	43.20000	-3.50000	0.12508	-3.6244	-208.72E-9	
-0.016867	367.29E-9							

1 Displacement Grid 1	0.10000	44.20000	-3.50000	0.12405	-3.6244	-204.03E-9
-0.016647 362.52E-9						
1 Displacement Grid 1	1.10000	44.20000	-3.50000	0.13030	-3.6244	-233.81E-9
-0.018009 392.16E-9						
1 Displacement Grid 1	2.10000	44.20000	-3.50000	0.13678	-3.6244	-269.04E-9
-0.019524 425.15E-9						
1 Displacement Grid 1	3.10000	44.20000	-3.50000	0.14346	-3.6244	-310.90E-9
-0.021216 462.00E-9						
1 Displacement Grid 1	4.10000	44.20000	-3.50000	0.15031	-3.6244	-360.95E-9
-0.023112 503.28E-9						
1 Displacement Grid 1	5.10000	44.20000	-3.50000	0.15726	-3.6244	-421.11E-9
-0.025243 549.68E-9						
1 Displacement Grid 1	6.10000	44.20000	-3.50000	0.16420	-3.6244	-493.89E-9
-0.027648 602.04E-9						
1 Displacement Grid 1	7.10000	44.20000	-3.50000	0.17103	-3.6244	-582.55E-9
-0.030372 661.36E-9						
1 Displacement Grid 1	8.10000	44.20000	-3.50000	0.17757	-3.6244	-691.32E-9
-0.033471 728.85E-9						
1 Displacement Grid 1	9.10000	44.20000	-3.50000	0.18358	-3.6244	-825.84E-9
-0.037014 805.98E-9						
1 Displacement Grid 1	10.10000	44.20000	-3.50000	0.18876	-3.6244	-993.63E-9
-0.041082 894.56E-9						
1 Displacement Grid 1	11.10000	44.20000	-3.50000	0.19270	-3.6244	-1.2049E-6
-0.045780 996.85E-9						
1 Displacement Grid 1	12.10000	44.20000	-3.50000	0.19488	-3.6244	-1.4736E-6
-0.051236 1.1156E-6						
1 Displacement Grid 1	13.10000	44.20000	-3.50000	0.19458	-3.6244	-1.8194E-6
-0.057613 1.2545E-6						
1 Displacement Grid 1	14.10000	44.20000	-3.50000	0.19087	-3.6244	-2.2699E-6
-0.065118 1.4179E-6						
1 Displacement Grid 1	15.10000	44.20000	-3.50000	0.18256	-3.6244	-2.8652E-6
-0.074019 1.6117E-6						
1 Displacement Grid 1	16.10000	44.20000	-3.50000	0.16804	-3.6244	-3.6647E-6
-0.084667 1.8435E-6						
1 Displacement Grid 1	17.10000	44.20000	-3.50000	0.14524	-3.6244	-4.7580E-6
-0.097527 2.1235E-6						
1 Displacement Grid 1	18.10000	44.20000	-3.50000	0.11143	-3.6244	-6.2851E-6
-0.11323 2.4653E-6						
1 Displacement Grid 1	19.10000	44.20000	-3.50000	0.06303	-3.6244	-8.4718E-6
-0.13266 2.8882E-6						
1 Displacement Grid 1	20.10000	44.20000	-3.50000	-0.00471	-3.6244	-11.697E-6
-0.15704 3.4189E-6						
1 Displacement Grid 1	21.10000	44.20000	-3.50000	-0.09806	-3.6244	-16.626E-6
-0.18820 4.0970E-6						
1 Displacement Grid 1	22.10000	44.20000	-3.50000	-0.22544	-3.6244	-24.503E-6
-0.22889 4.9825E-6						
1 Displacement Grid 1	23.10000	44.20000	-3.50000	-0.39829	-3.6244	-37.826E-6
-0.28351 6.1708E-6						
1 Displacement Grid 1	24.10000	44.20000	-3.50000	-0.63249	-3.6244	-62.097E-6
-0.35949 7.8232E-6						
1 Displacement Grid 1	25.10000	44.20000	-3.50000	-0.95082	-3.6244	-111.06E-6
-0.47044 10.235E-6						
1 Displacement Grid 1	26.10000	44.20000	-3.50000	-1.38761	-3.6244	-225.52E-6
-0.64429 14.011E-6						
1 Displacement Grid 1	27.10000	44.20000	-3.50000	-1.99882	-3.6244	-563.13E-6
-0.94864 20.609E-6						
1 Displacement Grid 1	28.10000	44.20000	-3.50000	-2.88872	-3.6244	-0.0020812
-1.5995 34.649E-6						
1 Displacement Grid 1	29.10000	44.20000	-3.50000	-4.31129	-3.6244	-0.021414
-3.8483 81.926E-6						
1 Displacement Grid 1	30.10000	44.20000	-3.50000	-8.28974	-3.6980	-45.065
-84.960 -0.0020910						
1 Displacement Grid 1	31.10000	44.20000	-3.50000	-11.04026	-3.6980	-57.333
-122.12 -0.0023567						
1 Displacement Grid 1	32.10000	44.20000	-3.50000	-12.31544	-3.6980	-57.372
-124.69 -0.0023047						
1 Displacement Grid 1	33.10000	44.20000	-3.50000	-13.13356	-3.6980	-57.376
-125.55 -0.0022864						
1 Displacement Grid 1	34.10000	44.20000	-3.50000	-13.69865	-3.6980	-57.377
-125.97 -0.0022774						
1 Displacement Grid 1	35.10000	44.20000	-3.50000	-14.10056	-3.6980	-57.378

-126.21	-0.0022722							
1 Displacement	Grid 1	36.10000	44.20000	-3.50000	-14.38851	-3.6980	-57.378	
-126.36	-0.0022690							
1 Displacement	Grid 1	37.10000	44.20000	-3.50000	-14.59251	-3.6980	-57.378	
-126.46	-0.0022668							
1 Displacement	Grid 1	38.10000	44.20000	-3.50000	-14.73175	-3.6980	-57.378	
-126.52	-0.0022655							
1 Displacement	Grid 1	39.10000	44.20000	-3.50000	-14.81851	-3.6980	-57.378	
-126.56	-0.0022647							
1 Displacement	Grid 1	40.10000	44.20000	-3.50000	-14.86016	-3.6980	-57.378	
-126.58	-0.0022643							
1 Displacement	Grid 1	41.10000	44.20000	-3.50000	-14.86016	-3.6980	-57.378	
-126.58	-0.0022643							
1 Displacement	Grid 1	42.10000	44.20000	-3.50000	-14.81851	-3.6980	-57.378	
-126.56	-0.0022647							
1 Displacement	Grid 1	43.10000	44.20000	-3.50000	-14.73175	-3.6980	-57.378	
-126.52	-0.0022655							
1 Displacement	Grid 1	44.10000	44.20000	-3.50000	-14.59251	-3.6980	-57.378	
-126.46	-0.0022668							
1 Displacement	Grid 1	45.10000	44.20000	-3.50000	-14.38851	-3.6980	-57.378	
-126.36	-0.0022690							
1 Displacement	Grid 1	46.10000	44.20000	-3.50000	-14.10056	-3.6980	-57.378	
-126.21	-0.0022722							
1 Displacement	Grid 1	47.10000	44.20000	-3.50000	-13.69865	-3.6980	-57.377	
-125.97	-0.0022774							
1 Displacement	Grid 1	48.10000	44.20000	-3.50000	-13.13356	-3.6980	-57.376	
-125.55	-0.0022864							
1 Displacement	Grid 1	49.10000	44.20000	-3.50000	-12.31544	-3.6980	-57.372	
-124.69	-0.0023047							
1 Displacement	Grid 1	50.10000	44.20000	-3.50000	-11.04026	-3.6980	-57.333	
-122.12	-0.0023567							
1 Displacement	Grid 1	51.10000	44.20000	-3.50000	-8.28974	-3.6980	-45.065	
-84.960	-0.0020910							
1 Displacement	Grid 1	52.10000	44.20000	-3.50000	-4.31129	-3.6244	-0.021414	
-3.8483	81.926E-6							
1 Displacement	Grid 1	53.10000	44.20000	-3.50000	-2.88872	-3.6244	-0.0020812	
-1.5995	34.649E-6							
1 Displacement	Grid 1	54.10000	44.20000	-3.50000	-1.99882	-3.6244	-563.13E-6	
-0.94864	20.609E-6							
1 Displacement	Grid 1	55.10000	44.20000	-3.50000	-1.38761	-3.6244	-225.52E-6	
-0.64429	14.011E-6							
1 Displacement	Grid 1	56.10000	44.20000	-3.50000	-0.95082	-3.6244	-111.06E-6	
-0.47044	10.235E-6							
1 Displacement	Grid 1	57.10000	44.20000	-3.50000	-0.63249	-3.6244	-62.097E-6	
-0.35949	7.8232E-6							
1 Displacement	Grid 1	58.10000	44.20000	-3.50000	-0.39829	-3.6244	-37.826E-6	
-0.28351	6.1708E-6							
1 Displacement	Grid 1	59.10000	44.20000	-3.50000	-0.22544	-3.6244	-24.503E-6	
-0.22889	4.9825E-6							
1 Displacement	Grid 1	60.10000	44.20000	-3.50000	-0.09806	-3.6244	-16.626E-6	
-0.18820	4.0970E-6							
1 Displacement	Grid 1	61.10000	44.20000	-3.50000	-0.00471	-3.6244	-11.697E-6	
-0.15704	3.4189E-6							
1 Displacement	Grid 1	62.10000	44.20000	-3.50000	0.06303	-3.6244	-8.4718E-6	
-0.13266	2.8882E-6							
1 Displacement	Grid 1	63.10000	44.20000	-3.50000	0.11143	-3.6244	-6.2851E-6	
-0.11323	2.4653E-6							
1 Displacement	Grid 1	64.10000	44.20000	-3.50000	0.14524	-3.6244	-4.7580E-6	
-0.097527	2.1235E-6							
1 Displacement	Grid 1	65.10000	44.20000	-3.50000	0.16804	-3.6244	-3.6647E-6	
-0.084667	1.8435E-6							
1 Displacement	Grid 1	66.10000	44.20000	-3.50000	0.18256	-3.6244	-2.8652E-6	
-0.074019	1.6117E-6							
1 Displacement	Grid 1	67.10000	44.20000	-3.50000	0.19087	-3.6244	-2.2699E-6	
-0.065118	1.4179E-6							
1 Displacement	Grid 1	68.10000	44.20000	-3.50000	0.19458	-3.6244	-1.8194E-6	
-0.057613	1.2545E-6							
1 Displacement	Grid 1	69.10000	44.20000	-3.50000	0.19488	-3.6244	-1.4736E-6	
-0.051236	1.1156E-6							
1 Displacement	Grid 1	70.10000	44.20000	-3.50000	0.19270	-3.6244	-1.2049E-6	
-0.045780	996.85E-9							

1 Displacement Grid 1	71.10000	44.20000	-3.50000	0.18876	-3.6244	-993.63E-9
-0.041082 894.56E-9						
1 Displacement Grid 1	72.10000	44.20000	-3.50000	0.18358	-3.6244	-825.84E-9
-0.037014 805.98E-9						
1 Displacement Grid 1	73.10000	44.20000	-3.50000	0.17757	-3.6244	-691.32E-9
-0.033471 728.85E-9						
1 Displacement Grid 1	74.10000	44.20000	-3.50000	0.17103	-3.6244	-582.55E-9
-0.030372 661.36E-9						
1 Displacement Grid 1	75.10000	44.20000	-3.50000	0.16420	-3.6244	-493.89E-9
-0.027648 602.04E-9						
1 Displacement Grid 1	76.10000	44.20000	-3.50000	0.15726	-3.6244	-421.11E-9
-0.025243 549.68E-9						
1 Displacement Grid 1	77.10000	44.20000	-3.50000	0.15031	-3.6244	-360.95E-9
-0.023112 503.28E-9						
1 Displacement Grid 1	78.10000	44.20000	-3.50000	0.14346	-3.6244	-310.90E-9
-0.021216 462.00E-9						
1 Displacement Grid 1	79.10000	44.20000	-3.50000	0.13678	-3.6244	-269.04E-9
-0.019524 425.15E-9						
1 Displacement Grid 1	80.10000	44.20000	-3.50000	0.13030	-3.6244	-233.81E-9
-0.018009 392.16E-9						
1 Displacement Grid 1	81.10000	44.20000	-3.50000	0.12405	-3.6244	-204.03E-9
-0.016647 362.52E-9						
1 Displacement Grid 1	0.10000	45.20000	-3.50000	0.12289	-3.6244	-198.79E-9
-0.016401 357.14E-9						
1 Displacement Grid 1	1.10000	45.20000	-3.50000	0.12905	-3.6244	-227.48E-9
-0.017727 386.02E-9						
1 Displacement Grid 1	2.10000	45.20000	-3.50000	0.13545	-3.6244	-261.34E-9
-0.019202 418.13E-9						
1 Displacement Grid 1	3.10000	45.20000	-3.50000	0.14206	-3.6244	-301.49E-9
-0.020846 453.93E-9						
1 Displacement Grid 1	4.10000	45.20000	-3.50000	0.14884	-3.6244	-349.36E-9
-0.022684 493.97E-9						
1 Displacement Grid 1	5.10000	45.20000	-3.50000	0.15573	-3.6244	-406.75E-9
-0.024747 538.89E-9						
1 Displacement Grid 1	6.10000	45.20000	-3.50000	0.16264	-3.6244	-475.99E-9
-0.027071 589.49E-9						
1 Displacement Grid 1	7.10000	45.20000	-3.50000	0.16946	-3.6244	-560.05E-9
-0.029697 646.67E-9						
1 Displacement Grid 1	8.10000	45.20000	-3.50000	0.17603	-3.6244	-662.83E-9
-0.032678 711.58E-9						
1 Displacement Grid 1	9.10000	45.20000	-3.50000	0.18215	-3.6244	-789.45E-9
-0.036076 785.56E-9						
1 Displacement Grid 1	10.10000	45.20000	-3.50000	0.18753	-3.6244	-946.70E-9
-0.039967 870.29E-9						
1 Displacement Grid 1	11.10000	45.20000	-3.50000	0.19180	-3.6244	-1.1438E-6
-0.044446 967.80E-9						
1 Displacement Grid 1	12.10000	45.20000	-3.50000	0.19449	-3.6244	-1.3932E-6
-0.049628 1.0806E-6						
1 Displacement Grid 1	13.10000	45.20000	-3.50000	0.19496	-3.6244	-1.7122E-6
-0.055661 1.2120E-6						
1 Displacement Grid 1	14.10000	45.20000	-3.50000	0.19238	-3.6244	-2.1252E-6
-0.062730 1.3659E-6						
1 Displacement Grid 1	15.10000	45.20000	-3.50000	0.18568	-3.6244	-2.6670E-6
-0.071071 1.5475E-6						
1 Displacement Grid 1	16.10000	45.20000	-3.50000	0.17347	-3.6244	-3.3886E-6
-0.080992 1.7635E-6						
1 Displacement Grid 1	17.10000	45.20000	-3.50000	0.15392	-3.6244	-4.3664E-6
-0.092898 2.0227E-6						
1 Displacement Grid 1	18.10000	45.20000	-3.50000	0.12467	-3.6244	-5.7175E-6
-0.10733 2.3368E-6						
1 Displacement Grid 1	19.10000	45.20000	-3.50000	0.08266	-3.6244	-7.6283E-6
-0.12502 2.7220E-6						
1 Displacement Grid 1	20.10000	45.20000	-3.50000	0.02388	-3.6244	-10.405E-6
-0.14701 3.2006E-6						
1 Displacement Grid 1	21.10000	45.20000	-3.50000	-0.05689	-3.6244	-14.575E-6
-0.17477 3.8048E-6						
1 Displacement Grid 1	22.10000	45.20000	-3.50000	-0.16651	-3.6244	-21.096E-6
-0.21050 4.5822E-6						
1 Displacement Grid 1	23.10000	45.20000	-3.50000	-0.31408	-3.6244	-31.821E-6
-0.25757 5.6064E-6						
1 Displacement Grid 1	24.10000	45.20000	-3.50000	-0.51180	-3.6244	-50.653E-6

-0.32150	6.9970E-6							
1 Displacement	Grid 1	25.10000	45.20000	-3.50000	-0.77639	-3.6244	-86.728E-6	
-0.41185	8.9612E-6							
1 Displacement	Grid 1	26.10000	45.20000	-3.50000	-1.13134	-3.6244	-164.73E-6	
-0.54673	11.892E-6							
1 Displacement	Grid 1	27.10000	45.20000	-3.50000	-1.61100	-3.6244	-366.30E-6	
-0.76486	16.624E-6							
1 Displacement	Grid 1	28.10000	45.20000	-3.50000	-2.26780	-3.6244	-0.0010564	
-1.1642	25.260E-6							
1 Displacement	Grid 1	29.10000	45.20000	-3.50000	-3.18094	-3.6244	-0.0047947	
-2.0531	44.290E-6							
1 Displacement	Grid 1	30.10000	45.20000	-3.50000	-4.39055	-3.6244	-0.027785	
-4.1629	88.217E-6							
1 Displacement	Grid 1	31.10000	45.20000	-3.50000	-5.55115	-3.6244	-0.045454	
-6.0085	126.86E-6							
1 Displacement	Grid 1	32.10000	45.20000	-3.50000	-6.40426	-3.6244	-0.048003	
-6.7503	142.79E-6							
1 Displacement	Grid 1	33.10000	45.20000	-3.50000	-7.01772	-3.6244	-0.048526	
-7.0968	150.29E-6							
1 Displacement	Grid 1	34.10000	45.20000	-3.50000	-7.46485	-3.6244	-0.048690	
-7.2894	154.47E-6							
1 Displacement	Grid 1	35.10000	45.20000	-3.50000	-7.79301	-3.6244	-0.048756	
-7.4080	157.05E-6							
1 Displacement	Grid 1	36.10000	45.20000	-3.50000	-8.03298	-3.6244	-0.048786	
-7.4852	158.72E-6							
1 Displacement	Grid 1	37.10000	45.20000	-3.50000	-8.20538	-3.6244	-0.048803	
-7.5365	159.84E-6							
1 Displacement	Grid 1	38.10000	45.20000	-3.50000	-8.32420	-3.6244	-0.048811	
-7.5703	160.57E-6							
1 Displacement	Grid 1	39.10000	45.20000	-3.50000	-8.39871	-3.6244	-0.048816	
-7.5908	161.02E-6							
1 Displacement	Grid 1	40.10000	45.20000	-3.50000	-8.43461	-3.6244	-0.048818	
-7.6005	161.23E-6							
1 Displacement	Grid 1	41.10000	45.20000	-3.50000	-8.43461	-3.6244	-0.048818	
-7.6005	161.23E-6							
1 Displacement	Grid 1	42.10000	45.20000	-3.50000	-8.39871	-3.6244	-0.048816	
-7.5908	161.02E-6							
1 Displacement	Grid 1	43.10000	45.20000	-3.50000	-8.32420	-3.6244	-0.048811	
-7.5703	160.57E-6							
1 Displacement	Grid 1	44.10000	45.20000	-3.50000	-8.20538	-3.6244	-0.048803	
-7.5365	159.84E-6							
1 Displacement	Grid 1	45.10000	45.20000	-3.50000	-8.03298	-3.6244	-0.048786	
-7.4852	158.72E-6							
1 Displacement	Grid 1	46.10000	45.20000	-3.50000	-7.79301	-3.6244	-0.048756	
-7.4080	157.05E-6							
1 Displacement	Grid 1	47.10000	45.20000	-3.50000	-7.46485	-3.6244	-0.048690	
-7.2894	154.47E-6							
1 Displacement	Grid 1	48.10000	45.20000	-3.50000	-7.01772	-3.6244	-0.048526	
-7.0968	150.29E-6							
1 Displacement	Grid 1	49.10000	45.20000	-3.50000	-6.40426	-3.6244	-0.048003	
-6.7503	142.79E-6							
1 Displacement	Grid 1	50.10000	45.20000	-3.50000	-5.55115	-3.6244	-0.045454	
-6.0085	126.86E-6							
1 Displacement	Grid 1	51.10000	45.20000	-3.50000	-4.39055	-3.6244	-0.027785	
-4.1629	88.217E-6							
1 Displacement	Grid 1	52.10000	45.20000	-3.50000	-3.18094	-3.6244	-0.0047947	
-2.0531	44.290E-6							
1 Displacement	Grid 1	53.10000	45.20000	-3.50000	-2.26780	-3.6244	-0.0010564	
-1.1642	25.260E-6							
1 Displacement	Grid 1	54.10000	45.20000	-3.50000	-1.61100	-3.6244	-366.30E-6	
-0.76486	16.624E-6							
1 Displacement	Grid 1	55.10000	45.20000	-3.50000	-1.13134	-3.6244	-164.73E-6	
-0.54673	11.892E-6							
1 Displacement	Grid 1	56.10000	45.20000	-3.50000	-0.77639	-3.6244	-86.728E-6	
-0.41185	8.9612E-6							
1 Displacement	Grid 1	57.10000	45.20000	-3.50000	-0.51180	-3.6244	-50.653E-6	
-0.32150	6.9970E-6							
1 Displacement	Grid 1	58.10000	45.20000	-3.50000	-0.31408	-3.6244	-31.821E-6	
-0.25757	5.6064E-6							
1 Displacement	Grid 1	59.10000	45.20000	-3.50000	-0.16651	-3.6244	-21.096E-6	
-0.21050	4.5822E-6							



1 Displacement Grid 1	60.10000	45.20000	-3.50000	-0.05689	-3.6244	-14.575E-6
-0.17477 3.8048E-6						
1 Displacement Grid 1	61.10000	45.20000	-3.50000	0.02388	-3.6244	-10.405E-6
-0.14701 3.2006E-6						
1 Displacement Grid 1	62.10000	45.20000	-3.50000	0.08266	-3.6244	-7.6283E-6
-0.12502 2.7220E-6						
1 Displacement Grid 1	63.10000	45.20000	-3.50000	0.12467	-3.6244	-5.7175E-6
-0.10733 2.3368E-6						
1 Displacement Grid 1	64.10000	45.20000	-3.50000	0.15392	-3.6244	-4.3664E-6
-0.092898 2.0227E-6						
1 Displacement Grid 1	65.10000	45.20000	-3.50000	0.17347	-3.6244	-3.3886E-6
-0.080992 1.7635E-6						
1 Displacement Grid 1	66.10000	45.20000	-3.50000	0.18568	-3.6244	-2.6670E-6
-0.071071 1.5475E-6						
1 Displacement Grid 1	67.10000	45.20000	-3.50000	0.19238	-3.6244	-2.1252E-6
-0.062730 1.3659E-6						
1 Displacement Grid 1	68.10000	45.20000	-3.50000	0.19496	-3.6244	-1.7122E-6
-0.055661 1.2120E-6						
1 Displacement Grid 1	69.10000	45.20000	-3.50000	0.19449	-3.6244	-1.3932E-6
-0.049628 1.0806E-6						
1 Displacement Grid 1	70.10000	45.20000	-3.50000	0.19180	-3.6244	-1.1438E-6
-0.044446 967.80E-9						
1 Displacement Grid 1	71.10000	45.20000	-3.50000	0.18753	-3.6244	-946.70E-9
-0.039967 870.29E-9						
1 Displacement Grid 1	72.10000	45.20000	-3.50000	0.18215	-3.6244	-789.45E-9
-0.036076 785.56E-9						
1 Displacement Grid 1	73.10000	45.20000	-3.50000	0.17603	-3.6244	-662.83E-9
-0.032678 711.58E-9						
1 Displacement Grid 1	74.10000	45.20000	-3.50000	0.16946	-3.6244	-560.05E-9
-0.029697 646.67E-9						
1 Displacement Grid 1	75.10000	45.20000	-3.50000	0.16264	-3.6244	-475.99E-9
-0.027071 589.49E-9						
1 Displacement Grid 1	76.10000	45.20000	-3.50000	0.15573	-3.6244	-406.75E-9
-0.024747 538.89E-9						
1 Displacement Grid 1	77.10000	45.20000	-3.50000	0.14884	-3.6244	-349.36E-9
-0.022684 493.97E-9						
1 Displacement Grid 1	78.10000	45.20000	-3.50000	0.14206	-3.6244	-301.49E-9
-0.020846 453.93E-9						
1 Displacement Grid 1	79.10000	45.20000	-3.50000	0.13545	-3.6244	-261.34E-9
-0.019202 418.13E-9						
1 Displacement Grid 1	80.10000	45.20000	-3.50000	0.12905	-3.6244	-227.48E-9
-0.017727 386.02E-9						
1 Displacement Grid 1	81.10000	45.20000	-3.50000	0.12289	-3.6244	-198.79E-9
-0.016401 357.14E-9						
1 Displacement Grid 1	0.10000	46.20000	-3.50000	0.12158	-3.6244	-193.08E-9
-0.016128 351.21E-9						
1 Displacement Grid 1	1.10000	46.20000	-3.50000	0.12765	-3.6244	-220.59E-9
-0.017417 379.27E-9						
1 Displacement Grid 1	2.10000	46.20000	-3.50000	0.13397	-3.6244	-252.97E-9
-0.018847 410.41E-9						
1 Displacement Grid 1	3.10000	46.20000	-3.50000	0.14049	-3.6244	-291.28E-9
-0.020439 445.07E-9						
1 Displacement Grid 1	4.10000	46.20000	-3.50000	0.14719	-3.6244	-336.83E-9
-0.022215 483.76E-9						
1 Displacement Grid 1	5.10000	46.20000	-3.50000	0.15401	-3.6244	-391.28E-9
-0.024205 527.09E-9						
1 Displacement Grid 1	6.10000	46.20000	-3.50000	0.16087	-3.6244	-456.75E-9
-0.026441 575.77E-9						
1 Displacement Grid 1	7.10000	46.20000	-3.50000	0.16768	-3.6244	-535.95E-9
-0.028962 630.67E-9						
1 Displacement Grid 1	8.10000	46.20000	-3.50000	0.17428	-3.6244	-632.41E-9
-0.031816 692.81E-9						
1 Displacement Grid 1	9.10000	46.20000	-3.50000	0.18049	-3.6244	-750.73E-9
-0.035060 763.44E-9						
1 Displacement Grid 1	10.10000	46.20000	-3.50000	0.18606	-3.6244	-896.99E-9
-0.038762 844.06E-9						
1 Displacement Grid 1	11.10000	46.20000	-3.50000	0.19066	-3.6244	-1.0793E-6
-0.043009 936.51E-9						
1 Displacement Grid 1	12.10000	46.20000	-3.50000	0.19386	-3.6244	-1.3087E-6
-0.047903 1.0431E-6						
1 Displacement Grid 1	13.10000	46.20000	-3.50000	0.19511	-3.6244	-1.6002E-6

-0.053575	1.1666E-6						
1 Displacement	Grid 1	14.10000	46.20000	-3.50000	0.19367	-3.6244	-1.9748E-6
-0.060187	1.3105E-6						
1 Displacement	Grid 1	15.10000	46.20000	-3.50000	0.18860	-3.6244	-2.4623E-6
-0.067947	1.4795E-6						
1 Displacement	Grid 1	16.10000	46.20000	-3.50000	0.17871	-3.6244	-3.1054E-6
-0.077118	1.6791E-6						
1 Displacement	Grid 1	17.10000	46.20000	-3.50000	0.16243	-3.6244	-3.9674E-6
-0.088044	1.9170E-6						
1 Displacement	Grid 1	18.10000	46.20000	-3.50000	0.13776	-3.6244	-5.1438E-6
-0.101118	2.2029E-6						
1 Displacement	Grid 1	19.10000	46.20000	-3.50000	0.10213	-3.6244	-6.7829E-6
-0.11712	2.5500E-6						
1 Displacement	Grid 1	20.10000	46.20000	-3.50000	0.05226	-3.6244	-9.1230E-6
-0.13671	2.9764E-6						
1 Displacement	Grid 1	21.10000	46.20000	-3.50000	-0.01606	-3.6244	-12.562E-6
-0.16110	3.5073E-6						
1 Displacement	Grid 1	22.10000	46.20000	-3.50000	-0.10822	-3.6244	-17.792E-6
-0.19195	4.1787E-6						
1 Displacement	Grid 1	23.10000	46.20000	-3.50000	-0.23113	-3.6244	-26.094E-6
-0.23173	5.0441E-6						
1 Displacement	Grid 1	24.10000	46.20000	-3.50000	-0.39364	-3.6244	-39.979E-6
-0.28421	6.1859E-6						
1 Displacement	Grid 1	25.10000	46.20000	-3.50000	-0.60708	-3.6244	-64.786E-6
-0.35548	7.7357E-6						
1 Displacement	Grid 1	26.10000	46.20000	-3.50000	-0.88584	-3.6244	-112.97E-6
-0.45576	9.9152E-6						
1 Displacement	Grid 1	27.10000	46.20000	-3.50000	-1.24764	-3.6244	-216.79E-6
-0.60307	13.114E-6						
1 Displacement	Grid 1	28.10000	46.20000	-3.50000	-1.71175	-3.6244	-467.38E-6
-0.82947	18.023E-6						
1 Displacement	Grid 1	29.10000	46.20000	-3.50000	-2.28892	-3.6244	-0.0011017
-1.1820	25.644E-6						
1 Displacement	Grid 1	30.10000	46.20000	-3.50000	-2.94936	-3.6244	-0.0023266
-1.6638	36.029E-6						
1 Displacement	Grid 1	31.10000	46.20000	-3.50000	-3.59862	-3.6244	-0.0034529
-2.1261	45.998E-6						
1 Displacement	Grid 1	32.10000	46.20000	-3.50000	-4.15250	-3.6244	-0.0039829
-2.4484	52.969E-6						
1 Displacement	Grid 1	33.10000	46.20000	-3.50000	-4.59271	-3.6244	-0.0041911
-2.6529	57.405E-6						
1 Displacement	Grid 1	34.10000	46.20000	-3.50000	-4.93298	-3.6244	-0.0042791
-2.7852	60.277E-6						
1 Displacement	Grid 1	35.10000	46.20000	-3.50000	-5.19206	-3.6244	-0.0043207
-2.8736	62.200E-6						
1 Displacement	Grid 1	36.10000	46.20000	-3.50000	-5.38620	-3.6244	-0.0043422
-2.9342	63.518E-6						
1 Displacement	Grid 1	37.10000	46.20000	-3.50000	-5.52805	-3.6244	-0.0043541
-2.9759	64.424E-6						
1 Displacement	Grid 1	38.10000	46.20000	-3.50000	-5.62696	-3.6244	-0.0043609
-3.0038	65.031E-6						
1 Displacement	Grid 1	39.10000	46.20000	-3.50000	-5.68946	-3.6244	-0.0043646
-3.0210	65.405E-6						
1 Displacement	Grid 1	40.10000	46.20000	-3.50000	-5.71971	-3.6244	-0.0043662
-3.0292	65.584E-6						
1 Displacement	Grid 1	41.10000	46.20000	-3.50000	-5.71971	-3.6244	-0.0043662
-3.0292	65.584E-6						
1 Displacement	Grid 1	42.10000	46.20000	-3.50000	-5.68946	-3.6244	-0.0043646
-3.0210	65.405E-6						
1 Displacement	Grid 1	43.10000	46.20000	-3.50000	-5.62696	-3.6244	-0.0043609
-3.0038	65.031E-6						
1 Displacement	Grid 1	44.10000	46.20000	-3.50000	-5.52805	-3.6244	-0.0043541
-2.9759	64.424E-6						
1 Displacement	Grid 1	45.10000	46.20000	-3.50000	-5.38620	-3.6244	-0.0043422
-2.9342	63.518E-6						
1 Displacement	Grid 1	46.10000	46.20000	-3.50000	-5.19206	-3.6244	-0.0043207
-2.8736	62.200E-6						
1 Displacement	Grid 1	47.10000	46.20000	-3.50000	-4.93298	-3.6244	-0.0042791
-2.7852	60.277E-6						
1 Displacement	Grid 1	48.10000	46.20000	-3.50000	-4.59271	-3.6244	-0.0041911
-2.6529	57.405E-6						

1 Displacement Grid 1	49.10000	46.20000	-3.50000	-4.15250	-3.6244	-0.0039829
-2.4484 52.969E-6						
1 Displacement Grid 1	50.10000	46.20000	-3.50000	-3.59862	-3.6244	-0.0034529
-2.1261 45.998E-6						
1 Displacement Grid 1	51.10000	46.20000	-3.50000	-2.94936	-3.6244	-0.0023266
-1.6638 36.029E-6						
1 Displacement Grid 1	52.10000	46.20000	-3.50000	-2.28892	-3.6244	-0.0011017
-1.1820 25.644E-6						
1 Displacement Grid 1	53.10000	46.20000	-3.50000	-1.71175	-3.6244	-467.38E-6
-0.82947 18.023E-6						
1 Displacement Grid 1	54.10000	46.20000	-3.50000	-1.24764	-3.6244	-216.79E-6
-0.60307 13.114E-6						
1 Displacement Grid 1	55.10000	46.20000	-3.50000	-0.88584	-3.6244	-112.97E-6
-0.45576 9.9152E-6						
1 Displacement Grid 1	56.10000	46.20000	-3.50000	-0.60708	-3.6244	-64.786E-6
-0.35548 7.7357E-6						
1 Displacement Grid 1	57.10000	46.20000	-3.50000	-0.39364	-3.6244	-39.979E-6
-0.28421 6.1859E-6						
1 Displacement Grid 1	58.10000	46.20000	-3.50000	-0.23113	-3.6244	-26.094E-6
-0.23173 5.0441E-6						
1 Displacement Grid 1	59.10000	46.20000	-3.50000	-0.10822	-3.6244	-17.792E-6
-0.19195 4.1787E-6						
1 Displacement Grid 1	60.10000	46.20000	-3.50000	-0.01606	-3.6244	-12.562E-6
-0.16110 3.5073E-6						
1 Displacement Grid 1	61.10000	46.20000	-3.50000	0.05226	-3.6244	-9.1230E-6
-0.13671 2.9764E-6						
1 Displacement Grid 1	62.10000	46.20000	-3.50000	0.10213	-3.6244	-6.7829E-6
-0.11712 2.5500E-6						
1 Displacement Grid 1	63.10000	46.20000	-3.50000	0.13776	-3.6244	-5.1438E-6
-0.10118 2.2029E-6						
1 Displacement Grid 1	64.10000	46.20000	-3.50000	0.16243	-3.6244	-3.9674E-6
-0.088044 1.9170E-6						
1 Displacement Grid 1	65.10000	46.20000	-3.50000	0.17871	-3.6244	-3.1054E-6
-0.077118 1.6791E-6						
1 Displacement Grid 1	66.10000	46.20000	-3.50000	0.18860	-3.6244	-2.4623E-6
-0.067947 1.4795E-6						
1 Displacement Grid 1	67.10000	46.20000	-3.50000	0.19367	-3.6244	-1.9748E-6
-0.060187 1.3105E-6						
1 Displacement Grid 1	68.10000	46.20000	-3.50000	0.19511	-3.6244	-1.6002E-6
-0.053575 1.1666E-6						
1 Displacement Grid 1	69.10000	46.20000	-3.50000	0.19386	-3.6244	-1.3087E-6
-0.047903 1.0431E-6						
1 Displacement Grid 1	70.10000	46.20000	-3.50000	0.19066	-3.6244	-1.0793E-6
-0.043009 936.51E-9						
1 Displacement Grid 1	71.10000	46.20000	-3.50000	0.18606	-3.6244	-896.99E-9
-0.038762 844.06E-9						
1 Displacement Grid 1	72.10000	46.20000	-3.50000	0.18049	-3.6244	-750.73E-9
-0.035060 763.44E-9						
1 Displacement Grid 1	73.10000	46.20000	-3.50000	0.17428	-3.6244	-632.41E-9
-0.031816 692.81E-9						
1 Displacement Grid 1	74.10000	46.20000	-3.50000	0.16768	-3.6244	-535.95E-9
-0.028962 630.67E-9						
1 Displacement Grid 1	75.10000	46.20000	-3.50000	0.16087	-3.6244	-456.75E-9
-0.026441 575.77E-9						
1 Displacement Grid 1	76.10000	46.20000	-3.50000	0.15401	-3.6244	-391.28E-9
-0.024205 527.09E-9						
1 Displacement Grid 1	77.10000	46.20000	-3.50000	0.14719	-3.6244	-336.83E-9
-0.022215 483.76E-9						
1 Displacement Grid 1	78.10000	46.20000	-3.50000	0.14049	-3.6244	-291.28E-9
-0.020439 445.07E-9						
1 Displacement Grid 1	79.10000	46.20000	-3.50000	0.13397	-3.6244	-252.97E-9
-0.018847 410.41E-9						
1 Displacement Grid 1	80.10000	46.20000	-3.50000	0.12765	-3.6244	-220.59E-9
-0.017417 379.27E-9						
1 Displacement Grid 1	81.10000	46.20000	-3.50000	0.12158	-3.6244	-193.08E-9
-0.016128 351.21E-9						
1 Displacement Grid 1	0.10000	47.20000	-3.50000	0.12015	-3.6244	-186.96E-9
-0.015832 344.77E-9						
1 Displacement Grid 1	1.10000	47.20000	-3.50000	0.12612	-3.6244	-213.22E-9
-0.017080 371.94E-9						
1 Displacement Grid 1	2.10000	47.20000	-3.50000	0.13233	-3.6244	-244.06E-9

-0.018463	402.05E-9						
1	Displacement Grid 1	3.10000	47.20000	-3.50000	0.13876	-3.6244	-280.43E-9
-0.019999	435.50E-9						
1	Displacement Grid 1	4.10000	47.20000	-3.50000	0.14537	-3.6244	-323.55E-9
-0.021710	472.76E-9						
1	Displacement Grid 1	5.10000	47.20000	-3.50000	0.15211	-3.6244	-374.93E-9
-0.023623	514.40E-9						
1	Displacement Grid 1	6.10000	47.20000	-3.50000	0.15891	-3.6244	-436.48E-9
-0.025766	561.07E-9						
1	Displacement Grid 1	7.10000	47.20000	-3.50000	0.16569	-3.6244	-510.65E-9
-0.028176	613.55E-9						
1	Displacement Grid 1	8.10000	47.20000	-3.50000	0.17230	-3.6244	-600.60E-9
-0.030897	672.79E-9						
1	Displacement Grid 1	9.10000	47.20000	-3.50000	0.17860	-3.6244	-710.41E-9
-0.033979	739.91E-9						
1	Displacement Grid 1	10.10000	47.20000	-3.50000	0.18435	-3.6244	-845.44E-9
-0.037485	816.24E-9						
1	Displacement Grid 1	11.10000	47.20000	-3.50000	0.18926	-3.6244	-1.0128E-6
-0.041490	903.45E-9						
1	Displacement Grid 1	12.10000	47.20000	-3.50000	0.19296	-3.6244	-1.2220E-6
-0.046087	1.0035E-6						
1	Displacement Grid 1	13.10000	47.20000	-3.50000	0.19496	-3.6244	-1.4860E-6
-0.051388	1.1190E-6						
1	Displacement Grid 1	14.10000	47.20000	-3.50000	0.19463	-3.6244	-1.8225E-6
-0.057536	1.2528E-6						
1	Displacement Grid 1	15.10000	47.20000	-3.50000	0.19117	-3.6244	-2.2563E-6
-0.064706	1.4089E-6						
1	Displacement Grid 1	16.10000	47.20000	-3.50000	0.18354	-3.6244	-2.8228E-6
-0.073123	1.5922E-6						
1	Displacement Grid 1	17.10000	47.20000	-3.50000	0.17044	-3.6244	-3.5728E-6
-0.083071	1.8087E-6						
1	Displacement Grid 1	18.10000	47.20000	-3.50000	0.15020	-3.6244	-4.5820E-6
-0.094920	2.0667E-6						
1	Displacement Grid 1	19.10000	47.20000	-3.50000	0.12074	-3.6244	-5.9647E-6
-0.10916	2.3766E-6						
1	Displacement Grid 1	20.10000	47.20000	-3.50000	0.07942	-3.6244	-7.8992E-6
-0.12642	2.7525E-6						
1	Displacement Grid 1	21.10000	47.20000	-3.50000	0.02294	-3.6244	-10.672E-6
-0.14760	3.2134E-6						
1	Displacement Grid 1	22.10000	47.20000	-3.50000	-0.05279	-3.6244	-14.758E-6
-0.17389	3.7855E-6						
1	Displacement Grid 1	23.10000	47.20000	-3.50000	-0.15279	-3.6244	-20.983E-6
-0.20699	4.5058E-6						
1	Displacement Grid 1	24.10000	47.20000	-3.50000	-0.28315	-3.6244	-30.833E-6
-0.24933	5.4270E-6						
1	Displacement Grid 1	25.10000	47.20000	-3.50000	-0.45106	-3.6244	-47.119E-6
-0.30446	6.6262E-6						
1	Displacement Grid 1	26.10000	47.20000	-3.50000	-0.66454	-3.6244	-75.343E-6
-0.37756	8.2155E-6						
1	Displacement Grid 1	27.10000	47.20000	-3.50000	-0.93147	-3.6244	-126.40E-6
-0.47591	10.353E-6						
1	Displacement Grid 1	28.10000	47.20000	-3.50000	-1.25682	-3.6244	-220.22E-6
-0.60838	13.229E-6						
1	Displacement Grid 1	29.10000	47.20000	-3.50000	-1.63660	-3.6244	-381.70E-6
-0.78031	16.960E-6						
1	Displacement Grid 1	30.10000	47.20000	-3.50000	-2.04965	-3.6244	-604.95E-6
-0.98077	21.305E-6						
1	Displacement Grid 1	31.10000	47.20000	-3.50000	-2.45842	-3.6244	-819.68E-6
-1.1771	25.562E-6						
1	Displacement Grid 1	32.10000	47.20000	-3.50000	-2.82756	-3.6244	-966.18E-6
-1.3398	29.093E-6						
1	Displacement Grid 1	33.10000	47.20000	-3.50000	-3.13959	-3.6244	-0.0010492
-1.4624	31.755E-6						
1	Displacement Grid 1	34.10000	47.20000	-3.50000	-3.39265	-3.6244	-0.0010943
-1.5516	33.694E-6						
1	Displacement Grid 1	35.10000	47.20000	-3.50000	-3.59212	-3.6244	-0.0011192
-1.6161	35.096E-6						
1	Displacement Grid 1	36.10000	47.20000	-3.50000	-3.74537	-3.6244	-0.0011335
-1.6626	36.107E-6						
1	Displacement Grid 1	37.10000	47.20000	-3.50000	-3.85936	-3.6244	-0.0011419
-1.6956	36.825E-6						

1 Displacement Grid 1	38.10000	47.20000	-3.50000	-3.93984	-3.6244	-0.0011469
-1.7182 37.318E-6						
1 Displacement Grid 1	39.10000	47.20000	-3.50000	-3.99113	-3.6244	-0.0011498
-1.7324 37.626E-6						
1 Displacement Grid 1	40.10000	47.20000	-3.50000	-4.01607	-3.6244	-0.0011511
-1.7392 37.774E-6						
1 Displacement Grid 1	41.10000	47.20000	-3.50000	-4.01607	-3.6244	-0.0011511
-1.7392 37.774E-6						
1 Displacement Grid 1	42.10000	47.20000	-3.50000	-3.99113	-3.6244	-0.0011498
-1.7324 37.626E-6						
1 Displacement Grid 1	43.10000	47.20000	-3.50000	-3.93984	-3.6244	-0.0011469
-1.7182 37.318E-6						
1 Displacement Grid 1	44.10000	47.20000	-3.50000	-3.85936	-3.6244	-0.0011419
-1.6956 36.825E-6						
1 Displacement Grid 1	45.10000	47.20000	-3.50000	-3.74537	-3.6244	-0.0011335
-1.6626 36.107E-6						
1 Displacement Grid 1	46.10000	47.20000	-3.50000	-3.59212	-3.6244	-0.0011192
-1.6161 35.096E-6						
1 Displacement Grid 1	47.10000	47.20000	-3.50000	-3.39265	-3.6244	-0.0010943
-1.5516 33.694E-6						
1 Displacement Grid 1	48.10000	47.20000	-3.50000	-3.13959	-3.6244	-0.0010492
-1.4624 31.755E-6						
1 Displacement Grid 1	49.10000	47.20000	-3.50000	-2.82756	-3.6244	-966.18E-6
-1.3398 29.093E-6						
1 Displacement Grid 1	50.10000	47.20000	-3.50000	-2.45842	-3.6244	-819.68E-6
-1.1771 25.562E-6						
1 Displacement Grid 1	51.10000	47.20000	-3.50000	-2.04965	-3.6244	-604.95E-6
-0.98077 21.305E-6						
1 Displacement Grid 1	52.10000	47.20000	-3.50000	-1.63660	-3.6244	-381.70E-6
-0.78031 16.960E-6						
1 Displacement Grid 1	53.10000	47.20000	-3.50000	-1.25682	-3.6244	-220.22E-6
-0.60838 13.229E-6						
1 Displacement Grid 1	54.10000	47.20000	-3.50000	-0.93147	-3.6244	-126.40E-6
-0.47591 10.353E-6						
1 Displacement Grid 1	55.10000	47.20000	-3.50000	-0.66454	-3.6244	-75.343E-6
-0.37756 8.2155E-6						
1 Displacement Grid 1	56.10000	47.20000	-3.50000	-0.45106	-3.6244	-47.119E-6
-0.30446 6.6262E-6						
1 Displacement Grid 1	57.10000	47.20000	-3.50000	-0.28315	-3.6244	-30.833E-6
-0.24933 5.4270E-6						
1 Displacement Grid 1	58.10000	47.20000	-3.50000	-0.15279	-3.6244	-20.983E-6
-0.20699 4.5058E-6						
1 Displacement Grid 1	59.10000	47.20000	-3.50000	-0.05279	-3.6244	-14.758E-6
-0.17389 3.7855E-6						
1 Displacement Grid 1	60.10000	47.20000	-3.50000	0.02294	-3.6244	-10.672E-6
-0.14760 3.2134E-6						
1 Displacement Grid 1	61.10000	47.20000	-3.50000	0.07942	-3.6244	-7.8992E-6
-0.12642 2.7525E-6						
1 Displacement Grid 1	62.10000	47.20000	-3.50000	0.12074	-3.6244	-5.9647E-6
-0.10916 2.3766E-6						
1 Displacement Grid 1	63.10000	47.20000	-3.50000	0.15020	-3.6244	-4.5820E-6
-0.094920 2.0667E-6						
1 Displacement Grid 1	64.10000	47.20000	-3.50000	0.17044	-3.6244	-3.5728E-6
-0.083071 1.8087E-6						
1 Displacement Grid 1	65.10000	47.20000	-3.50000	0.18354	-3.6244	-2.8228E-6
-0.073123 1.5922E-6						
1 Displacement Grid 1	66.10000	47.20000	-3.50000	0.19117	-3.6244	-2.2563E-6
-0.064706 1.4089E-6						
1 Displacement Grid 1	67.10000	47.20000	-3.50000	0.19463	-3.6244	-1.8225E-6
-0.057536 1.2528E-6						
1 Displacement Grid 1	68.10000	47.20000	-3.50000	0.19496	-3.6244	-1.4860E-6
-0.051388 1.1190E-6						
1 Displacement Grid 1	69.10000	47.20000	-3.50000	0.19296	-3.6244	-1.2220E-6
-0.046087 1.0035E-6						
1 Displacement Grid 1	70.10000	47.20000	-3.50000	0.18926	-3.6244	-1.0128E-6
-0.041490 903.45E-9						
1 Displacement Grid 1	71.10000	47.20000	-3.50000	0.18435	-3.6244	-845.44E-9
-0.037485 816.24E-9						
1 Displacement Grid 1	72.10000	47.20000	-3.50000	0.17860	-3.6244	-710.41E-9
-0.033979 739.91E-9						
1 Displacement Grid 1	73.10000	47.20000	-3.50000	0.17230	-3.6244	-600.60E-9

-0.030897	672.79E-9						
1 Displacement Grid 1		74.10000	47.20000	-3.50000	0.16569	-3.6244	-510.65E-9
-0.028176	613.55E-9						
1 Displacement Grid 1		75.10000	47.20000	-3.50000	0.15891	-3.6244	-436.48E-9
-0.025766	561.07E-9						
1 Displacement Grid 1		76.10000	47.20000	-3.50000	0.15211	-3.6244	-374.93E-9
-0.023623	514.40E-9						
1 Displacement Grid 1		77.10000	47.20000	-3.50000	0.14537	-3.6244	-323.55E-9
-0.021710	472.76E-9						
1 Displacement Grid 1		78.10000	47.20000	-3.50000	0.13876	-3.6244	-280.43E-9
-0.019999	435.50E-9						
1 Displacement Grid 1		79.10000	47.20000	-3.50000	0.13233	-3.6244	-244.06E-9
-0.018463	402.05E-9						
1 Displacement Grid 1		80.10000	47.20000	-3.50000	0.12612	-3.6244	-213.22E-9
-0.017080	371.94E-9						
1 Displacement Grid 1		81.10000	47.20000	-3.50000	0.12015	-3.6244	-186.96E-9
-0.015832	344.77E-9						
1 Displacement Grid 1		0.10000	48.20000	-3.50000	0.11859	-3.6244	-180.51E-9
-0.015516	337.88E-9						
1 Displacement Grid 1		1.10000	48.20000	-3.50000	0.12445	-3.6244	-205.47E-9
-0.016721	364.13E-9						
1 Displacement Grid 1		2.10000	48.20000	-3.50000	0.13056	-3.6244	-234.70E-9
-0.018054	393.15E-9						
1 Displacement Grid 1		3.10000	48.20000	-3.50000	0.13687	-3.6244	-269.08E-9
-0.019532	425.32E-9						
1 Displacement Grid 1		4.10000	48.20000	-3.50000	0.14338	-3.6244	-309.70E-9
-0.021174	461.09E-9						
1 Displacement Grid 1		5.10000	48.20000	-3.50000	0.15003	-3.6244	-357.92E-9
-0.023005	500.96E-9						
1 Displacement Grid 1		6.10000	48.20000	-3.50000	0.15676	-3.6244	-415.48E-9
-0.025052	545.53E-9						
1 Displacement Grid 1		7.10000	48.20000	-3.50000	0.16349	-3.6244	-484.54E-9
-0.027348	595.52E-9						
1 Displacement Grid 1		8.10000	48.20000	-3.50000	0.17011	-3.6244	-567.90E-9
-0.029931	651.76E-9						
1 Displacement Grid 1		9.10000	48.20000	-3.50000	0.17648	-3.6244	-669.16E-9
-0.032847	715.26E-9						
1 Displacement Grid 1		10.10000	48.20000	-3.50000	0.18238	-3.6244	-792.98E-9
-0.036152	787.23E-9						
1 Displacement Grid 1		11.10000	48.20000	-3.50000	0.18758	-3.6244	-945.49E-9
-0.039912	869.10E-9						
1 Displacement Grid 1		12.10000	48.20000	-3.50000	0.19175	-3.6244	-1.1348E-6
-0.044208	962.62E-9						
1 Displacement Grid 1		13.10000	48.20000	-3.50000	0.19446	-3.6244	-1.3718E-6
-0.049137	1.0699E-6						
1 Displacement Grid 1		14.10000	48.20000	-3.50000	0.19519	-3.6244	-1.6714E-6
-0.054820	1.1937E-6						
1 Displacement Grid 1		15.10000	48.20000	-3.50000	0.19324	-3.6244	-2.0537E-6
-0.061405	1.3371E-6						
1 Displacement Grid 1		16.10000	48.20000	-3.50000	0.18776	-3.6244	-2.5473E-6
-0.069079	1.5041E-6						
1 Displacement Grid 1		17.10000	48.20000	-3.50000	0.17766	-3.6244	-3.1923E-6
-0.078075	1.7000E-6						
1 Displacement Grid 1		18.10000	48.20000	-3.50000	0.16161	-3.6244	-4.0469E-6
-0.088687	1.9310E-6						
1 Displacement Grid 1		19.10000	48.20000	-3.50000	0.13791	-3.6244	-5.1967E-6
-0.10129	2.2054E-6						
1 Displacement Grid 1		20.10000	48.20000	-3.50000	0.10451	-3.6244	-6.7703E-6
-0.11639	2.5340E-6						
1 Displacement Grid 1		21.10000	48.20000	-3.50000	0.05890	-3.6244	-8.9657E-6
-0.13460	2.9304E-6						
1 Displacement Grid 1		22.10000	48.20000	-3.50000	-0.00193	-3.6244	-12.095E-6
-0.15678	3.4132E-6						
1 Displacement Grid 1		23.10000	48.20000	-3.50000	-0.08151	-3.6244	-16.659E-6
-0.18405	4.0066E-6						
1 Displacement Grid 1		24.10000	48.20000	-3.50000	-0.18386	-3.6244	-23.487E-6
-0.21787	4.7426E-6						
1 Displacement Grid 1		25.10000	48.20000	-3.50000	-0.31330	-3.6244	-33.951E-6
-0.26020	5.6635E-6						
1 Displacement Grid 1		26.10000	48.20000	-3.50000	-0.47397	-3.6244	-50.308E-6
-0.31346	6.8218E-6						

1 Displacement Grid 1	27.10000	48.20000	-3.50000	-0.66887	-3.6244	-76.024E-6
-0.38032 8.2756E-6						
1 Displacement Grid 1	28.10000	48.20000	-3.50000	-0.89803	-3.6244	-115.43E-6
-0.46284 10.069E-6						
1 Displacement Grid 1	29.10000	48.20000	-3.50000	-1.15604	-3.6244	-171.07E-6
-0.56036 12.188E-6						
1 Displacement Grid 1	30.10000	48.20000	-3.50000	-1.43018	-3.6244	-238.28E-6
-0.66696 14.504E-6						
1 Displacement Grid 1	31.10000	48.20000	-3.50000	-1.70225	-3.6244	-304.00E-6
-0.77201 16.785E-6						
1 Displacement Grid 1	32.10000	48.20000	-3.50000	-1.95473	-3.6244	-356.38E-6
-0.86548 18.816E-6						
1 Displacement Grid 1	33.10000	48.20000	-3.50000	-2.17617	-3.6244	-392.60E-6
-0.94261 20.493E-6						
1 Displacement Grid 1	34.10000	48.20000	-3.50000	-2.36217	-3.6244	-415.94E-6
-1.0034 21.815E-6						
1 Displacement Grid 1	35.10000	48.20000	-3.50000	-2.51310	-3.6244	-430.63E-6
-1.0502 22.832E-6						
1 Displacement Grid 1	36.10000	48.20000	-3.50000	-2.63170	-3.6244	-439.89E-6
-1.0853 23.597E-6						
1 Displacement Grid 1	37.10000	48.20000	-3.50000	-2.72145	-3.6244	-445.73E-6
-1.1112 24.159E-6						
1 Displacement Grid 1	38.10000	48.20000	-3.50000	-2.78562	-3.6244	-449.36E-6
-1.1293 24.553E-6						
1 Displacement Grid 1	39.10000	48.20000	-3.50000	-2.82686	-3.6244	-451.48E-6
-1.1407 24.802E-6						
1 Displacement Grid 1	40.10000	48.20000	-3.50000	-2.84702	-3.6244	-452.45E-6
-1.1463 24.923E-6						
1 Displacement Grid 1	41.10000	48.20000	-3.50000	-2.84702	-3.6244	-452.45E-6
-1.1463 24.923E-6						
1 Displacement Grid 1	42.10000	48.20000	-3.50000	-2.82686	-3.6244	-451.48E-6
-1.1407 24.802E-6						
1 Displacement Grid 1	43.10000	48.20000	-3.50000	-2.78562	-3.6244	-449.36E-6
-1.1293 24.553E-6						
1 Displacement Grid 1	44.10000	48.20000	-3.50000	-2.72145	-3.6244	-445.73E-6
-1.1112 24.159E-6						
1 Displacement Grid 1	45.10000	48.20000	-3.50000	-2.63170	-3.6244	-439.89E-6
-1.0853 23.597E-6						
1 Displacement Grid 1	46.10000	48.20000	-3.50000	-2.51310	-3.6244	-430.63E-6
-1.0502 22.832E-6						
1 Displacement Grid 1	47.10000	48.20000	-3.50000	-2.36217	-3.6244	-415.94E-6
-1.0034 21.815E-6						
1 Displacement Grid 1	48.10000	48.20000	-3.50000	-2.17617	-3.6244	-392.60E-6
-0.94261 20.493E-6						
1 Displacement Grid 1	49.10000	48.20000	-3.50000	-1.95473	-3.6244	-356.38E-6
-0.86548 18.816E-6						
1 Displacement Grid 1	50.10000	48.20000	-3.50000	-1.70225	-3.6244	-304.00E-6
-0.77201 16.785E-6						
1 Displacement Grid 1	51.10000	48.20000	-3.50000	-1.43018	-3.6244	-238.28E-6
-0.66696 14.504E-6						
1 Displacement Grid 1	52.10000	48.20000	-3.50000	-1.15604	-3.6244	-171.07E-6
-0.56036 12.188E-6						
1 Displacement Grid 1	53.10000	48.20000	-3.50000	-0.89803	-3.6244	-115.43E-6
-0.46284 10.069E-6						
1 Displacement Grid 1	54.10000	48.20000	-3.50000	-0.66887	-3.6244	-76.024E-6
-0.38032 8.2756E-6						
1 Displacement Grid 1	55.10000	48.20000	-3.50000	-0.47397	-3.6244	-50.308E-6
-0.31346 6.8218E-6						
1 Displacement Grid 1	56.10000	48.20000	-3.50000	-0.31330	-3.6244	-33.951E-6
-0.26020 5.6635E-6						
1 Displacement Grid 1	57.10000	48.20000	-3.50000	-0.18386	-3.6244	-23.487E-6
-0.21787 4.7426E-6						
1 Displacement Grid 1	58.10000	48.20000	-3.50000	-0.08151	-3.6244	-16.659E-6
-0.18405 4.0066E-6						
1 Displacement Grid 1	59.10000	48.20000	-3.50000	-0.00193	-3.6244	-12.095E-6
-0.15678 3.4132E-6						
1 Displacement Grid 1	60.10000	48.20000	-3.50000	0.05890	-3.6244	-8.9657E-6
-0.13460 2.9304E-6						
1 Displacement Grid 1	61.10000	48.20000	-3.50000	0.10451	-3.6244	-6.7703E-6
-0.11639 2.5340E-6						
1 Displacement Grid 1	62.10000	48.20000	-3.50000	0.13791	-3.6244	-5.1967E-6

-0.10129	2.2054E-6							
1 Displacement Grid 1		63.10000	48.20000	-3.50000	0.16161	-3.6244	-4.0469E-6	
-0.088687	1.9310E-6							
1 Displacement Grid 1		64.10000	48.20000	-3.50000	0.17766	-3.6244	-3.1923E-6	
-0.078075	1.7000E-6							
1 Displacement Grid 1		65.10000	48.20000	-3.50000	0.18776	-3.6244	-2.5473E-6	
-0.069079	1.5041E-6							
1 Displacement Grid 1		66.10000	48.20000	-3.50000	0.19324	-3.6244	-2.0537E-6	
-0.061405	1.3371E-6							
1 Displacement Grid 1		67.10000	48.20000	-3.50000	0.19519	-3.6244	-1.6714E-6	
-0.054820	1.1937E-6							
1 Displacement Grid 1		68.10000	48.20000	-3.50000	0.19446	-3.6244	-1.3718E-6	
-0.049137	1.0699E-6							
1 Displacement Grid 1		69.10000	48.20000	-3.50000	0.19175	-3.6244	-1.1348E-6	
-0.044208	962.62E-9							
1 Displacement Grid 1		70.10000	48.20000	-3.50000	0.18758	-3.6244	-945.49E-9	
-0.039912	869.10E-9							
1 Displacement Grid 1		71.10000	48.20000	-3.50000	0.18238	-3.6244	-792.98E-9	
-0.036152	787.23E-9							
1 Displacement Grid 1		72.10000	48.20000	-3.50000	0.17648	-3.6244	-669.16E-9	
-0.032847	715.26E-9							
1 Displacement Grid 1		73.10000	48.20000	-3.50000	0.17011	-3.6244	-567.90E-9	
-0.029931	651.76E-9							
1 Displacement Grid 1		74.10000	48.20000	-3.50000	0.16349	-3.6244	-484.54E-9	
-0.027348	595.52E-9							
1 Displacement Grid 1		75.10000	48.20000	-3.50000	0.15676	-3.6244	-415.48E-9	
-0.025052	545.53E-9							
1 Displacement Grid 1		76.10000	48.20000	-3.50000	0.15003	-3.6244	-357.92E-9	
-0.023005	500.96E-9							
1 Displacement Grid 1		77.10000	48.20000	-3.50000	0.14338	-3.6244	-309.70E-9	
-0.021174	461.09E-9							
1 Displacement Grid 1		78.10000	48.20000	-3.50000	0.13687	-3.6244	-269.08E-9	
-0.019532	425.32E-9							
1 Displacement Grid 1		79.10000	48.20000	-3.50000	0.13056	-3.6244	-234.70E-9	
-0.018054	393.15E-9							
1 Displacement Grid 1		80.10000	48.20000	-3.50000	0.12445	-3.6244	-205.47E-9	
-0.016721	364.13E-9							
1 Displacement Grid 1		81.10000	48.20000	-3.50000	0.11859	-3.6244	-180.51E-9	
-0.015516	337.88E-9							
1 Displacement Grid 1		0.10000	49.20000	-3.50000	0.11692	-3.6244	-173.79E-9	
-0.015182	330.60E-9							
1 Displacement Grid 1		1.10000	49.20000	-3.50000	0.12266	-3.6244	-197.42E-9	
-0.016342	355.88E-9							
1 Displacement Grid 1		2.10000	49.20000	-3.50000	0.12865	-3.6244	-225.01E-9	
-0.017623	383.77E-9							
1 Displacement Grid 1		3.10000	49.20000	-3.50000	0.13485	-3.6244	-257.36E-9	
-0.019041	414.63E-9							
1 Displacement Grid 1		4.10000	49.20000	-3.50000	0.14124	-3.6244	-295.45E-9	
-0.020612	448.85E-9							
1 Displacement Grid 1		5.10000	49.20000	-3.50000	0.14779	-3.6244	-340.49E-9	
-0.022360	486.90E-9							
1 Displacement Grid 1		6.10000	49.20000	-3.50000	0.15443	-3.6244	-394.03E-9	
-0.024308	529.33E-9							
1 Displacement Grid 1		7.10000	49.20000	-3.50000	0.16111	-3.6244	-458.00E-9	
-0.026487	576.76E-9							
1 Displacement Grid 1		8.10000	49.20000	-3.50000	0.16771	-3.6244	-534.82E-9	
-0.028930	629.96E-9							
1 Displacement Grid 1		9.10000	49.20000	-3.50000	0.17412	-3.6244	-627.63E-9	
-0.031678	689.81E-9							
1 Displacement Grid 1		10.10000	49.20000	-3.50000	0.18016	-3.6244	-740.45E-9	
-0.034781	757.36E-9							
1 Displacement Grid 1		11.10000	49.20000	-3.50000	0.18561	-3.6244	-878.48E-9	
-0.038295	833.88E-9							
1 Displacement Grid 1		12.10000	49.20000	-3.50000	0.19020	-3.6244	-1.0486E-6	
-0.042291	920.88E-9							
1 Displacement Grid 1		13.10000	49.20000	-3.50000	0.19357	-3.6244	-1.2598E-6	
-0.046851	1.0202E-6							
1 Displacement Grid 1		14.10000	49.20000	-3.50000	0.19526	-3.6244	-1.5242E-6	
-0.052078	1.1340E-6							
1 Displacement Grid 1		15.10000	49.20000	-3.50000	0.19471	-3.6244	-1.8583E-6	
-0.058094	1.2650E-6							



1 Displacement Grid 1	16.10000	49.20000	-3.50000	0.19121	-3.6244	-2.2843E-6
-0.065052 1.4165E-6						
1 Displacement Grid 1	17.10000	49.20000	-3.50000	0.18389	-3.6244	-2.8334E-6
-0.073138 1.5925E-6						
1 Displacement Grid 1	18.10000	49.20000	-3.50000	0.17165	-3.6244	-3.5493E-6
-0.082583 1.7981E-6						
1 Displacement Grid 1	19.10000	49.20000	-3.50000	0.15319	-3.6244	-4.4942E-6
-0.093676 2.0396E-6						
1 Displacement Grid 1	20.10000	49.20000	-3.50000	0.12692	-3.6244	-5.7583E-6
-0.10678 2.3248E-6						
1 Displacement Grid 1	21.10000	49.20000	-3.50000	0.09098	-3.6244	-7.4739E-6
-0.12234 2.6636E-6						
1 Displacement Grid 1	22.10000	49.20000	-3.50000	0.04321	-3.6244	-9.8375E-6
-0.14094 3.0684E-6						
1 Displacement Grid 1	23.10000	49.20000	-3.50000	-0.01880	-3.6244	-13.143E-6
-0.16328 3.5545E-6						
1 Displacement Grid 1	24.10000	49.20000	-3.50000	-0.09763	-3.6244	-17.830E-6
-0.19021 4.1407E-6						
1 Displacement Grid 1	25.10000	49.20000	-3.50000	-0.19575	-3.6244	-24.544E-6
-0.22276 4.8489E-6						
1 Displacement Grid 1	26.10000	49.20000	-3.50000	-0.31518	-3.6244	-34.179E-6
-0.26198 5.7021E-6						
1 Displacement Grid 1	27.10000	49.20000	-3.50000	-0.45672	-3.6244	-47.822E-6
-0.30874 6.7194E-6						
1 Displacement Grid 1	28.10000	49.20000	-3.50000	-0.61910	-3.6244	-66.407E-6
-0.36327 7.9052E-6						
1 Displacement Grid 1	29.10000	49.20000	-3.50000	-0.79797	-3.6244	-89.916E-6
-0.42439 9.2342E-6						
1 Displacement Grid 1	30.10000	49.20000	-3.50000	-0.98562	-3.6244	-116.49E-6
-0.48907 10.640E-6						
1 Displacement Grid 1	31.10000	49.20000	-3.50000	-1.17217	-3.6244	-142.67E-6
-0.55292 12.028E-6						
1 Displacement Grid 1	32.10000	49.20000	-3.50000	-1.34795	-3.6244	-165.21E-6
-0.61169 13.306E-6						
1 Displacement Grid 1	33.10000	49.20000	-3.50000	-1.50575	-3.6244	-182.66E-6
-0.66270 14.416E-6						
1 Displacement Grid 1	34.10000	49.20000	-3.50000	-1.64162	-3.6244	-195.26E-6
-0.70507 15.337E-6						
1 Displacement Grid 1	35.10000	49.20000	-3.50000	-1.75444	-3.6244	-204.01E-6
-0.73911 16.078E-6						
1 Displacement Grid 1	36.10000	49.20000	-3.50000	-1.84482	-3.6244	-209.96E-6
-0.76568 16.656E-6						
1 Displacement Grid 1	37.10000	49.20000	-3.50000	-1.91427	-3.6244	-213.95E-6
-0.78571 17.092E-6						
1 Displacement Grid 1	38.10000	49.20000	-3.50000	-1.96451	-3.6244	-216.53E-6
-0.80001 17.403E-6						
1 Displacement Grid 1	39.10000	49.20000	-3.50000	-1.99707	-3.6244	-218.08E-6
-0.80920 17.603E-6						
1 Displacement Grid 1	40.10000	49.20000	-3.50000	-2.01306	-3.6244	-218.80E-6
-0.81370 17.701E-6						
1 Displacement Grid 1	41.10000	49.20000	-3.50000	-2.01306	-3.6244	-218.80E-6
-0.81370 17.701E-6						
1 Displacement Grid 1	42.10000	49.20000	-3.50000	-1.99707	-3.6244	-218.08E-6
-0.80920 17.603E-6						
1 Displacement Grid 1	43.10000	49.20000	-3.50000	-1.96451	-3.6244	-216.53E-6
-0.80001 17.403E-6						
1 Displacement Grid 1	44.10000	49.20000	-3.50000	-1.91427	-3.6244	-213.95E-6
-0.78571 17.092E-6						
1 Displacement Grid 1	45.10000	49.20000	-3.50000	-1.84482	-3.6244	-209.96E-6
-0.76568 16.656E-6						
1 Displacement Grid 1	46.10000	49.20000	-3.50000	-1.75444	-3.6244	-204.01E-6
-0.73911 16.078E-6						
1 Displacement Grid 1	47.10000	49.20000	-3.50000	-1.64162	-3.6244	-195.26E-6
-0.70507 15.337E-6						
1 Displacement Grid 1	48.10000	49.20000	-3.50000	-1.50575	-3.6244	-182.66E-6
-0.66270 14.416E-6						
1 Displacement Grid 1	49.10000	49.20000	-3.50000	-1.34795	-3.6244	-165.21E-6
-0.61169 13.306E-6						
1 Displacement Grid 1	50.10000	49.20000	-3.50000	-1.17217	-3.6244	-142.67E-6
-0.55292 12.028E-6						
1 Displacement Grid 1	51.10000	49.20000	-3.50000	-0.98562	-3.6244	-116.49E-6

-0.48907	10.640E-6							
1 Displacement Grid 1	52.10000	49.20000	-3.50000	-0.79797	-3.6244	-89.916E-6		
-0.42439	9.2342E-6							
1 Displacement Grid 1	53.10000	49.20000	-3.50000	-0.61910	-3.6244	-66.407E-6		
-0.36327	7.9052E-6							
1 Displacement Grid 1	54.10000	49.20000	-3.50000	-0.45672	-3.6244	-47.822E-6		
-0.30874	6.7194E-6							
1 Displacement Grid 1	55.10000	49.20000	-3.50000	-0.31518	-3.6244	-34.179E-6		
-0.26198	5.7021E-6							
1 Displacement Grid 1	56.10000	49.20000	-3.50000	-0.19575	-3.6244	-24.544E-6		
-0.22276	4.8489E-6							
1 Displacement Grid 1	57.10000	49.20000	-3.50000	-0.09763	-3.6244	-17.830E-6		
-0.19021	4.1407E-6							
1 Displacement Grid 1	58.10000	49.20000	-3.50000	-0.01880	-3.6244	-13.143E-6		
-0.16328	3.5545E-6							
1 Displacement Grid 1	59.10000	49.20000	-3.50000	0.04321	-3.6244	-9.8375E-6		
-0.14094	3.0684E-6							
1 Displacement Grid 1	60.10000	49.20000	-3.50000	0.09098	-3.6244	-7.4739E-6		
-0.12234	2.6636E-6							
1 Displacement Grid 1	61.10000	49.20000	-3.50000	0.12692	-3.6244	-5.7583E-6		
-0.10678	2.3248E-6							
1 Displacement Grid 1	62.10000	49.20000	-3.50000	0.15319	-3.6244	-4.4942E-6		
-0.093676	2.0396E-6							
1 Displacement Grid 1	63.10000	49.20000	-3.50000	0.17165	-3.6244	-3.5493E-6		
-0.082583	1.7981E-6							
1 Displacement Grid 1	64.10000	49.20000	-3.50000	0.18389	-3.6244	-2.8334E-6		
-0.073138	1.5925E-6							
1 Displacement Grid 1	65.10000	49.20000	-3.50000	0.19121	-3.6244	-2.2843E-6		
-0.065052	1.4165E-6							
1 Displacement Grid 1	66.10000	49.20000	-3.50000	0.19471	-3.6244	-1.8583E-6		
-0.058094	1.2650E-6							
1 Displacement Grid 1	67.10000	49.20000	-3.50000	0.19526	-3.6244	-1.5242E-6		
-0.052078	1.1340E-6							
1 Displacement Grid 1	68.10000	49.20000	-3.50000	0.19357	-3.6244	-1.2598E-6		
-0.046851	1.0202E-6							
1 Displacement Grid 1	69.10000	49.20000	-3.50000	0.19020	-3.6244	-1.0486E-6		
-0.042291	920.88E-9							
1 Displacement Grid 1	70.10000	49.20000	-3.50000	0.18561	-3.6244	-878.48E-9		
-0.038295	833.88E-9							
1 Displacement Grid 1	71.10000	49.20000	-3.50000	0.18016	-3.6244	-740.45E-9		
-0.034781	757.36E-9							
1 Displacement Grid 1	72.10000	49.20000	-3.50000	0.17412	-3.6244	-627.63E-9		
-0.031678	689.81E-9							
1 Displacement Grid 1	73.10000	49.20000	-3.50000	0.16771	-3.6244	-534.82E-9		
-0.028930	629.96E-9							
1 Displacement Grid 1	74.10000	49.20000	-3.50000	0.16111	-3.6244	-458.00E-9		
-0.026487	576.76E-9							
1 Displacement Grid 1	75.10000	49.20000	-3.50000	0.15443	-3.6244	-394.03E-9		
-0.024308	529.33E-9							
1 Displacement Grid 1	76.10000	49.20000	-3.50000	0.14779	-3.6244	-340.49E-9		
-0.022360	486.90E-9							
1 Displacement Grid 1	77.10000	49.20000	-3.50000	0.14124	-3.6244	-295.45E-9		
-0.020612	448.85E-9							
1 Displacement Grid 1	78.10000	49.20000	-3.50000	0.13485	-3.6244	-257.36E-9		
-0.019041	414.63E-9							
1 Displacement Grid 1	79.10000	49.20000	-3.50000	0.12865	-3.6244	-225.01E-9		
-0.017623	383.77E-9							
1 Displacement Grid 1	80.10000	49.20000	-3.50000	0.12266	-3.6244	-197.42E-9		
-0.016342	355.88E-9							
1 Displacement Grid 1	81.10000	49.20000	-3.50000	0.11692	-3.6244	-173.79E-9		
-0.015182	330.60E-9							
1 Displacement Grid 1	0.10000	50.20000	-3.50000	0.11513	-3.6244	-166.88E-9		
-0.014832	322.98E-9							
1 Displacement Grid 1	1.10000	50.20000	-3.50000	0.12076	-3.6244	-189.17E-9		
-0.015947	347.26E-9							
1 Displacement Grid 1	2.10000	50.20000	-3.50000	0.12662	-3.6244	-215.11E-9		
-0.017175	374.00E-9							
1 Displacement Grid 1	3.10000	50.20000	-3.50000	0.13269	-3.6244	-245.41E-9		
-0.018530	403.51E-9							
1 Displacement Grid 1	4.10000	50.20000	-3.50000	0.13896	-3.6244	-280.97E-9		
-0.020029	436.15E-9							

1 Displacement Grid 1	5.10000	50.20000	-3.50000	0.14539	-3.6244	-322.85E-9
-0.021692 472.36E-9						
1 Displacement Grid 1	6.10000	50.20000	-3.50000	0.15193	-3.6244	-372.42E-9
-0.023540 512.61E-9						
1 Displacement Grid 1	7.10000	50.20000	-3.50000	0.15853	-3.6244	-431.36E-9
-0.025601 557.47E-9						
1 Displacement Grid 1	8.10000	50.20000	-3.50000	0.16510	-3.6244	-501.78E-9
-0.027903 607.61E-9						
1 Displacement Grid 1	9.10000	50.20000	-3.50000	0.17153	-3.6244	-586.38E-9
-0.030484 663.81E-9						
1 Displacement Grid 1	10.10000	50.20000	-3.50000	0.17767	-3.6244	-688.57E-9
-0.033386 726.99E-9						
1 Displacement Grid 1	11.10000	50.20000	-3.50000	0.18333	-3.6244	-812.75E-9
-0.036658 798.23E-9						
1 Displacement Grid 1	12.10000	50.20000	-3.50000	0.18829	-3.6244	-964.60E-9
-0.040359 878.82E-9						
1 Displacement Grid 1	13.10000	50.20000	-3.50000	0.19224	-3.6244	-1.1515E-6
-0.044560 970.30E-9						
1 Displacement Grid 1	14.10000	50.20000	-3.50000	0.19480	-3.6244	-1.3833E-6
-0.049346 1.0745E-6						
1 Displacement Grid 1	15.10000	50.20000	-3.50000	0.19552	-3.6244	-1.6729E-6
-0.054817 1.1936E-6						
1 Displacement Grid 1	16.10000	50.20000	-3.50000	0.19380	-3.6244	-2.0377E-6
-0.061096 1.3303E-6						
1 Displacement Grid 1	17.10000	50.20000	-3.50000	0.18895	-3.6244	-2.5013E-6
-0.068328 1.4878E-6						
1 Displacement Grid 1	18.10000	50.20000	-3.50000	0.18012	-3.6244	-3.0957E-6
-0.076693 1.6699E-6						
1 Displacement Grid 1	19.10000	50.20000	-3.50000	0.16629	-3.6244	-3.8653E-6
-0.086406 1.8813E-6						
1 Displacement Grid 1	20.10000	50.20000	-3.50000	0.14627	-3.6244	-4.8717E-6
-0.097727 2.1278E-6						
1 Displacement Grid 1	21.10000	50.20000	-3.50000	0.11870	-3.6244	-6.2010E-6
-0.11097 2.4161E-6						
1 Displacement Grid 1	22.10000	50.20000	-3.50000	0.08206	-3.6244	-7.9736E-6
-0.12651 2.7543E-6						
1 Displacement Grid 1	23.10000	50.20000	-3.50000	0.03473	-3.6244	-10.357E-6
-0.14478 3.1520E-6						
1 Displacement Grid 1	24.10000	50.20000	-3.50000	-0.02488	-3.6244	-13.578E-6
-0.16626 3.6195E-6						
1 Displacement Grid 1	25.10000	50.20000	-3.50000	-0.09817	-3.6244	-17.934E-6
-0.19146 4.1678E-6						
1 Displacement Grid 1	26.10000	50.20000	-3.50000	-0.18602	-3.6244	-23.775E-6
-0.22079 4.8061E-6						
1 Displacement Grid 1	27.10000	50.20000	-3.50000	-0.28838	-3.6244	-31.440E-6
-0.25448 5.5390E-6						
1 Displacement Grid 1	28.10000	50.20000	-3.50000	-0.40384	-3.6244	-41.101E-6
-0.29228 6.3614E-6						
1 Displacement Grid 1	29.10000	50.20000	-3.50000	-0.52928	-3.6244	-52.540E-6
-0.33329 7.2536E-6						
1 Displacement Grid 1	30.10000	50.20000	-3.50000	-0.65990	-3.6244	-64.998E-6
-0.37588 8.1799E-6						
1 Displacement Grid 1	31.10000	50.20000	-3.50000	-0.78992	-3.6244	-77.317E-6
-0.41790 9.0939E-6						
1 Displacement Grid 1	32.10000	50.20000	-3.50000	-0.91362	-3.6244	-88.389E-6
-0.45728 9.9505E-6						
1 Displacement Grid 1	33.10000	50.20000	-3.50000	-1.02638	-3.6244	-97.558E-6
-0.49248 10.716E-6						
1 Displacement Grid 1	34.10000	50.20000	-3.50000	-1.12524	-3.6244	-104.70E-6
-0.52271 11.374E-6						
1 Displacement Grid 1	35.10000	50.20000	-3.50000	-1.20879	-3.6244	-110.03E-6
-0.54779 11.920E-6						
1 Displacement Grid 1	36.10000	50.20000	-3.50000	-1.27679	-3.6244	-113.88E-6
-0.56790 12.357E-6						
1 Displacement Grid 1	37.10000	50.20000	-3.50000	-1.32975	-3.6244	-116.58E-6
-0.58339 12.694E-6						
1 Displacement Grid 1	38.10000	50.20000	-3.50000	-1.36846	-3.6244	-118.40E-6
-0.59464 12.939E-6						
1 Displacement Grid 1	39.10000	50.20000	-3.50000	-1.39373	-3.6244	-119.52E-6
-0.60195 13.098E-6						
1 Displacement Grid 1	40.10000	50.20000	-3.50000	-1.40619	-3.6244	-120.05E-6

-0.60555	13.177E-6						
1 Displacement Grid 1	41.10000	50.20000	-3.50000	-1.40619	-3.6244	-120.05E-6	
-0.60555	13.177E-6						
1 Displacement Grid 1	42.10000	50.20000	-3.50000	-1.39373	-3.6244	-119.52E-6	
-0.60195	13.098E-6						
1 Displacement Grid 1	43.10000	50.20000	-3.50000	-1.36846	-3.6244	-118.40E-6	
-0.59464	12.939E-6						
1 Displacement Grid 1	44.10000	50.20000	-3.50000	-1.32975	-3.6244	-116.58E-6	
-0.58339	12.694E-6						
1 Displacement Grid 1	45.10000	50.20000	-3.50000	-1.27679	-3.6244	-113.88E-6	
-0.56790	12.357E-6						
1 Displacement Grid 1	46.10000	50.20000	-3.50000	-1.20879	-3.6244	-110.03E-6	
-0.54779	11.920E-6						
1 Displacement Grid 1	47.10000	50.20000	-3.50000	-1.12524	-3.6244	-104.70E-6	
-0.52271	11.374E-6						
1 Displacement Grid 1	48.10000	50.20000	-3.50000	-1.02638	-3.6244	-97.558E-6	
-0.49248	10.716E-6						
1 Displacement Grid 1	49.10000	50.20000	-3.50000	-0.91362	-3.6244	-88.389E-6	
-0.45728	9.9505E-6						
1 Displacement Grid 1	50.10000	50.20000	-3.50000	-0.78992	-3.6244	-77.317E-6	
-0.41790	9.0939E-6						
1 Displacement Grid 1	51.10000	50.20000	-3.50000	-0.65990	-3.6244	-64.998E-6	
-0.37588	8.1799E-6						
1 Displacement Grid 1	52.10000	50.20000	-3.50000	-0.52928	-3.6244	-52.540E-6	
-0.33329	7.2536E-6						
1 Displacement Grid 1	53.10000	50.20000	-3.50000	-0.40384	-3.6244	-41.101E-6	
-0.29228	6.3614E-6						
1 Displacement Grid 1	54.10000	50.20000	-3.50000	-0.28838	-3.6244	-31.440E-6	
-0.25448	5.5390E-6						
1 Displacement Grid 1	55.10000	50.20000	-3.50000	-0.18602	-3.6244	-23.775E-6	
-0.22079	4.8061E-6						
1 Displacement Grid 1	56.10000	50.20000	-3.50000	-0.09817	-3.6244	-17.934E-6	
-0.19146	4.1678E-6						
1 Displacement Grid 1	57.10000	50.20000	-3.50000	-0.02488	-3.6244	-13.578E-6	
-0.16626	3.6195E-6						
1 Displacement Grid 1	58.10000	50.20000	-3.50000	0.03473	-3.6244	-10.357E-6	
-0.14478	3.1520E-6						
1 Displacement Grid 1	59.10000	50.20000	-3.50000	0.08206	-3.6244	-7.9736E-6	
-0.12651	2.7543E-6						
1 Displacement Grid 1	60.10000	50.20000	-3.50000	0.11870	-3.6244	-6.2010E-6	
-0.11097	2.4161E-6						
1 Displacement Grid 1	61.10000	50.20000	-3.50000	0.14627	-3.6244	-4.8717E-6	
-0.097727	2.1278E-6						
1 Displacement Grid 1	62.10000	50.20000	-3.50000	0.16629	-3.6244	-3.8653E-6	
-0.086406	1.8813E-6						
1 Displacement Grid 1	63.10000	50.20000	-3.50000	0.18012	-3.6244	-3.0957E-6	
-0.076693	1.6699E-6						
1 Displacement Grid 1	64.10000	50.20000	-3.50000	0.18895	-3.6244	-2.5013E-6	
-0.068328	1.4878E-6						
1 Displacement Grid 1	65.10000	50.20000	-3.50000	0.19380	-3.6244	-2.0377E-6	
-0.061096	1.3303E-6						
1 Displacement Grid 1	66.10000	50.20000	-3.50000	0.19552	-3.6244	-1.6729E-6	
-0.054817	1.1936E-6						
1 Displacement Grid 1	67.10000	50.20000	-3.50000	0.19480	-3.6244	-1.3833E-6	
-0.049346	1.0745E-6						
1 Displacement Grid 1	68.10000	50.20000	-3.50000	0.19224	-3.6244	-1.1515E-6	
-0.044560	970.30E-9						
1 Displacement Grid 1	69.10000	50.20000	-3.50000	0.18829	-3.6244	-964.60E-9	
-0.040359	878.82E-9						
1 Displacement Grid 1	70.10000	50.20000	-3.50000	0.18333	-3.6244	-812.75E-9	
-0.036658	798.23E-9						
1 Displacement Grid 1	71.10000	50.20000	-3.50000	0.17767	-3.6244	-688.57E-9	
-0.033386	726.99E-9						
1 Displacement Grid 1	72.10000	50.20000	-3.50000	0.17153	-3.6244	-586.38E-9	
-0.030484	663.81E-9						
1 Displacement Grid 1	73.10000	50.20000	-3.50000	0.16510	-3.6244	-501.78E-9	
-0.027903	607.61E-9						
1 Displacement Grid 1	74.10000	50.20000	-3.50000	0.15853	-3.6244	-431.36E-9	
-0.025601	557.47E-9						
1 Displacement Grid 1	75.10000	50.20000	-3.50000	0.15193	-3.6244	-372.42E-9	
-0.023540	512.61E-9						

1 Displacement Grid 1	76.10000	50.20000	-3.50000	0.14539	-3.6244	-322.85E-9
-0.021692 472.36E-9						
1 Displacement Grid 1	77.10000	50.20000	-3.50000	0.13896	-3.6244	-280.97E-9
-0.020029 436.15E-9						
1 Displacement Grid 1	78.10000	50.20000	-3.50000	0.13269	-3.6244	-245.41E-9
-0.018530 403.51E-9						
1 Displacement Grid 1	79.10000	50.20000	-3.50000	0.12662	-3.6244	-215.11E-9
-0.017175 374.00E-9						
1 Displacement Grid 1	80.10000	50.20000	-3.50000	0.12076	-3.6244	-189.17E-9
-0.015947 347.26E-9						
1 Displacement Grid 1	81.10000	50.20000	-3.50000	0.11513	-3.6244	-166.88E-9
-0.014832 322.98E-9						
1 Displacement Grid 1	0.10000	51.20000	-3.50000	0.11326	-3.6244	-159.84E-9
-0.014469 315.08E-9						
1 Displacement Grid 1	1.10000	51.20000	-3.50000	0.11875	-3.6244	-180.78E-9
-0.015537 338.34E-9						
1 Displacement Grid 1	2.10000	51.20000	-3.50000	0.12447	-3.6244	-205.08E-9
-0.016711 363.90E-9						
1 Displacement Grid 1	3.10000	51.20000	-3.50000	0.13041	-3.6244	-233.36E-9
-0.018004 392.05E-9						
1 Displacement Grid 1	4.10000	51.20000	-3.50000	0.13654	-3.6244	-266.41E-9
-0.019430 423.11E-9						
1 Displacement Grid 1	5.10000	51.20000	-3.50000	0.14284	-3.6244	-305.19E-9
-0.021008 457.46E-9						
1 Displacement Grid 1	6.10000	51.20000	-3.50000	0.14927	-3.6244	-350.88E-9
-0.022756 495.53E-9						
1 Displacement Grid 1	7.10000	51.20000	-3.50000	0.15578	-3.6244	-404.94E-9
-0.024699 537.83E-9						
1 Displacement Grid 1	8.10000	51.20000	-3.50000	0.16229	-3.6244	-469.18E-9
-0.026862 584.94E-9						
1 Displacement Grid 1	9.10000	51.20000	-3.50000	0.16871	-3.6244	-545.90E-9
-0.029278 637.53E-9						
1 Displacement Grid 1	10.10000	51.20000	-3.50000	0.17492	-3.6244	-637.98E-9
-0.031982 696.41E-9						
1 Displacement Grid 1	11.10000	51.20000	-3.50000	0.18075	-3.6244	-749.07E-9
-0.035017 762.50E-9						
1 Displacement Grid 1	12.10000	51.20000	-3.50000	0.18602	-3.6244	-883.85E-9
-0.038433 836.88E-9						
1 Displacement Grid 1	13.10000	51.20000	-3.50000	0.19047	-3.6244	-1.0483E-6
-0.042289 920.84E-9						
1 Displacement Grid 1	14.10000	51.20000	-3.50000	0.19379	-3.6244	-1.2502E-6
-0.046654 1.0159E-6						
1 Displacement Grid 1	15.10000	51.20000	-3.50000	0.19560	-3.6244	-1.4997E-6
-0.051610 1.1238E-6						
1 Displacement Grid 1	16.10000	51.20000	-3.50000	0.19545	-3.6244	-1.8101E-6
-0.057253 1.2466E-6						
1 Displacement Grid 1	17.10000	51.20000	-3.50000	0.19277	-3.6244	-2.1988E-6
-0.063697 1.3870E-6						
1 Displacement Grid 1	18.10000	51.20000	-3.50000	0.18690	-3.6244	-2.6891E-6
-0.071078 1.5476E-6						
1 Displacement Grid 1	19.10000	51.20000	-3.50000	0.17707	-3.6244	-3.3119E-6
-0.079552 1.7321E-6						
1 Displacement Grid 1	20.10000	51.20000	-3.50000	0.16240	-3.6244	-4.1086E-6
-0.089305 1.9444E-6						
1 Displacement Grid 1	21.10000	51.20000	-3.50000	0.14190	-3.6244	-5.1340E-6
-0.10055 2.1892E-6						
1 Displacement Grid 1	22.10000	51.20000	-3.50000	0.11451	-3.6244	-6.4605E-6
-0.11352 2.4716E-6						
1 Displacement Grid 1	23.10000	51.20000	-3.50000	0.07918	-3.6244	-8.1816E-6
-0.12848 2.7973E-6						
1 Displacement Grid 1	24.10000	51.20000	-3.50000	0.03492	-3.6244	-10.414E-6
-0.14569 3.1719E-6						
1 Displacement Grid 1	25.10000	51.20000	-3.50000	-0.01901	-3.6244	-13.291E-6
-0.16538 3.6004E-6						
1 Displacement Grid 1	26.10000	51.20000	-3.50000	-0.08296	-3.6244	-16.950E-6
-0.18770 4.0860E-6						
1 Displacement Grid 1	27.10000	51.20000	-3.50000	-0.15659	-3.6244	-21.492E-6
-0.21261 4.6281E-6						
1 Displacement Grid 1	28.10000	51.20000	-3.50000	-0.23870	-3.6244	-26.922E-6
-0.23983 5.2204E-6						
1 Displacement Grid 1	29.10000	51.20000	-3.50000	-0.32711	-3.6244	-33.084E-6

-0.26873	5.8493E-6						
1 Displacement Grid 1	30.10000	51.20000	-3.50000	-0.41877	-3.6244	-39.642E-6	
-0.29836	6.4940E-6						
1 Displacement Grid 1	31.10000	51.20000	-3.50000	-0.51013	-3.6244	-46.138E-6	
-0.32756	7.1293E-6						
1 Displacement Grid 1	32.10000	51.20000	-3.50000	-0.59762	-3.6244	-52.127E-6	
-0.35519	7.7304E-6						
1 Displacement Grid 1	33.10000	51.20000	-3.50000	-0.67826	-3.6244	-57.303E-6	
-0.38033	8.2775E-6						
1 Displacement Grid 1	34.10000	51.20000	-3.50000	-0.74989	-3.6244	-61.545E-6	
-0.40240	8.7577E-6						
1 Displacement Grid 1	35.10000	51.20000	-3.50000	-0.81126	-3.6244	-64.876E-6	
-0.42111	9.1650E-6						
1 Displacement Grid 1	36.10000	51.20000	-3.50000	-0.86186	-3.6244	-67.399E-6	
-0.43643	9.4983E-6						
1 Displacement Grid 1	37.10000	51.20000	-3.50000	-0.90171	-3.6244	-69.241E-6	
-0.44843	9.7595E-6						
1 Displacement Grid 1	38.10000	51.20000	-3.50000	-0.93109	-3.6244	-70.517E-6	
-0.45726	9.9516E-6						
1 Displacement Grid 1	39.10000	51.20000	-3.50000	-0.95041	-3.6244	-71.317E-6	
-0.46306	10.078E-6						
1 Displacement Grid 1	40.10000	51.20000	-3.50000	-0.95997	-3.6244	-71.703E-6	
-0.46592	10.140E-6						
1 Displacement Grid 1	41.10000	51.20000	-3.50000	-0.95997	-3.6244	-71.703E-6	
-0.46592	10.140E-6						
1 Displacement Grid 1	42.10000	51.20000	-3.50000	-0.95041	-3.6244	-71.317E-6	
-0.46306	10.078E-6						
1 Displacement Grid 1	43.10000	51.20000	-3.50000	-0.93109	-3.6244	-70.517E-6	
-0.45726	9.9516E-6						
1 Displacement Grid 1	44.10000	51.20000	-3.50000	-0.90171	-3.6244	-69.241E-6	
-0.44843	9.7595E-6						
1 Displacement Grid 1	45.10000	51.20000	-3.50000	-0.86186	-3.6244	-67.399E-6	
-0.43643	9.4983E-6						
1 Displacement Grid 1	46.10000	51.20000	-3.50000	-0.81126	-3.6244	-64.876E-6	
-0.42111	9.1650E-6						
1 Displacement Grid 1	47.10000	51.20000	-3.50000	-0.74989	-3.6244	-61.545E-6	
-0.40240	8.7577E-6						
1 Displacement Grid 1	48.10000	51.20000	-3.50000	-0.67826	-3.6244	-57.303E-6	
-0.38033	8.2775E-6						
1 Displacement Grid 1	49.10000	51.20000	-3.50000	-0.59762	-3.6244	-52.127E-6	
-0.35519	7.7304E-6						
1 Displacement Grid 1	50.10000	51.20000	-3.50000	-0.51013	-3.6244	-46.138E-6	
-0.32756	7.1293E-6						
1 Displacement Grid 1	51.10000	51.20000	-3.50000	-0.41877	-3.6244	-39.642E-6	
-0.29836	6.4940E-6						
1 Displacement Grid 1	52.10000	51.20000	-3.50000	-0.32711	-3.6244	-33.084E-6	
-0.26873	5.8493E-6						
1 Displacement Grid 1	53.10000	51.20000	-3.50000	-0.23870	-3.6244	-26.922E-6	
-0.23983	5.2204E-6						
1 Displacement Grid 1	54.10000	51.20000	-3.50000	-0.15659	-3.6244	-21.492E-6	
-0.21261	4.6281E-6						
1 Displacement Grid 1	55.10000	51.20000	-3.50000	-0.08296	-3.6244	-16.950E-6	
-0.18770	4.0860E-6						
1 Displacement Grid 1	56.10000	51.20000	-3.50000	-0.01901	-3.6244	-13.291E-6	
-0.16538	3.6004E-6						
1 Displacement Grid 1	57.10000	51.20000	-3.50000	0.03492	-3.6244	-10.414E-6	
-0.14569	3.1719E-6						
1 Displacement Grid 1	58.10000	51.20000	-3.50000	0.07918	-3.6244	-8.1816E-6	
-0.12848	2.7973E-6						
1 Displacement Grid 1	59.10000	51.20000	-3.50000	0.11451	-3.6244	-6.4605E-6	
-0.11352	2.4716E-6						
1 Displacement Grid 1	60.10000	51.20000	-3.50000	0.14190	-3.6244	-5.1340E-6	
-0.10055	2.1892E-6						
1 Displacement Grid 1	61.10000	51.20000	-3.50000	0.16240	-3.6244	-4.1086E-6	
-0.089305	1.9444E-6						
1 Displacement Grid 1	62.10000	51.20000	-3.50000	0.17707	-3.6244	-3.3119E-6	
-0.079552	1.7321E-6						
1 Displacement Grid 1	63.10000	51.20000	-3.50000	0.18690	-3.6244	-2.6891E-6	
-0.071078	1.5476E-6						
1 Displacement Grid 1	64.10000	51.20000	-3.50000	0.19277	-3.6244	-2.1988E-6	
-0.063697	1.3870E-6						

1 Displacement Grid 1	65.10000	51.20000	-3.50000	0.19545	-3.6244	-1.8101E-6
-0.057253 1.2466E-6						
1 Displacement Grid 1	66.10000	51.20000	-3.50000	0.19560	-3.6244	-1.4997E-6
-0.051610 1.1238E-6						
1 Displacement Grid 1	67.10000	51.20000	-3.50000	0.19379	-3.6244	-1.2502E-6
-0.046654 1.0159E-6						
1 Displacement Grid 1	68.10000	51.20000	-3.50000	0.19047	-3.6244	-1.0483E-6
-0.042289 920.84E-9						
1 Displacement Grid 1	69.10000	51.20000	-3.50000	0.18602	-3.6244	-883.85E-9
-0.038433 836.88E-9						
1 Displacement Grid 1	70.10000	51.20000	-3.50000	0.18075	-3.6244	-749.07E-9
-0.035017 762.50E-9						
1 Displacement Grid 1	71.10000	51.20000	-3.50000	0.17492	-3.6244	-637.98E-9
-0.031982 696.41E-9						
1 Displacement Grid 1	72.10000	51.20000	-3.50000	0.16871	-3.6244	-545.90E-9
-0.029278 637.53E-9						
1 Displacement Grid 1	73.10000	51.20000	-3.50000	0.16229	-3.6244	-469.18E-9
-0.026862 584.94E-9						
1 Displacement Grid 1	74.10000	51.20000	-3.50000	0.15578	-3.6244	-404.94E-9
-0.024699 537.83E-9						
1 Displacement Grid 1	75.10000	51.20000	-3.50000	0.14927	-3.6244	-350.88E-9
-0.022756 495.53E-9						
1 Displacement Grid 1	76.10000	51.20000	-3.50000	0.14284	-3.6244	-305.19E-9
-0.021008 457.46E-9						
1 Displacement Grid 1	77.10000	51.20000	-3.50000	0.13654	-3.6244	-266.41E-9
-0.019430 423.11E-9						
1 Displacement Grid 1	78.10000	51.20000	-3.50000	0.13041	-3.6244	-233.36E-9
-0.018004 392.05E-9						
1 Displacement Grid 1	79.10000	51.20000	-3.50000	0.12447	-3.6244	-205.08E-9
-0.016711 363.90E-9						
1 Displacement Grid 1	80.10000	51.20000	-3.50000	0.11875	-3.6244	-180.78E-9
-0.015537 338.34E-9						
1 Displacement Grid 1	81.10000	51.20000	-3.50000	0.11326	-3.6244	-159.84E-9
-0.014469 315.08E-9						
1 Displacement Grid 1	0.10000	52.20000	-3.50000	0.11129	-3.6244	-152.74E-9
-0.014096 306.95E-9						
1 Displacement Grid 1	1.10000	52.20000	-3.50000	0.11664	-3.6244	-172.34E-9
-0.015117 329.19E-9						
1 Displacement Grid 1	2.10000	52.20000	-3.50000	0.12222	-3.6244	-195.02E-9
-0.016236 353.57E-9						
1 Displacement Grid 1	3.10000	52.20000	-3.50000	0.12801	-3.6244	-221.31E-9
-0.017466 380.34E-9						
1 Displacement Grid 1	4.10000	52.20000	-3.50000	0.13400	-3.6244	-251.93E-9
-0.018820 409.82E-9						
1 Displacement Grid 1	5.10000	52.20000	-3.50000	0.14016	-3.6244	-287.69E-9
-0.020312 442.32E-9						
1 Displacement Grid 1	6.10000	52.20000	-3.50000	0.14647	-3.6244	-329.62E-9
-0.021961 478.23E-9						
1 Displacement Grid 1	7.10000	52.20000	-3.50000	0.15287	-3.6244	-378.99E-9
-0.023788 518.00E-9						
1 Displacement Grid 1	8.10000	52.20000	-3.50000	0.15930	-3.6244	-437.34E-9
-0.025814 562.13E-9						
1 Displacement Grid 1	9.10000	52.20000	-3.50000	0.16569	-3.6244	-506.60E-9
-0.028068 611.20E-9						
1 Displacement Grid 1	10.10000	52.20000	-3.50000	0.17192	-3.6244	-589.18E-9
-0.030581 665.91E-9						
1 Displacement Grid 1	11.10000	52.20000	-3.50000	0.17788	-3.6244	-688.08E-9
-0.033387 727.02E-9						
1 Displacement Grid 1	12.10000	52.20000	-3.50000	0.18339	-3.6244	-807.10E-9
-0.036530 795.46E-9						
1 Displacement Grid 1	13.10000	52.20000	-3.50000	0.18825	-3.6244	-951.05E-9
-0.040058 872.27E-9						
1 Displacement Grid 1	14.10000	52.20000	-3.50000	0.19221	-3.6244	-1.1260E-6
-0.044026 958.67E-9						
1 Displacement Grid 1	15.10000	52.20000	-3.50000	0.19497	-3.6244	-1.3398E-6
-0.048501 1.0561E-6						
1 Displacement Grid 1	16.10000	52.20000	-3.50000	0.19614	-3.6244	-1.6025E-6
-0.053557 1.1662E-6						
1 Displacement Grid 1	17.10000	52.20000	-3.50000	0.19531	-3.6244	-1.9268E-6
-0.059282 1.2908E-6						
1 Displacement Grid 1	18.10000	52.20000	-3.50000	0.19196	-3.6244	-2.3294E-6

-0.065776	1.4322E-6						
1 Displacement Grid 1	19.10000	52.20000	-3.50000	0.18551	-3.6244	-2.8315E-6	
-0.073153	1.5928E-6						
1 Displacement Grid 1	20.10000	52.20000	-3.50000	0.17530	-3.6244	-3.4603E-6	
-0.081542	1.7754E-6						
1 Displacement Grid 1	21.10000	52.20000	-3.50000	0.16065	-3.6244	-4.2505E-6	
-0.091082	1.9831E-6						
1 Displacement Grid 1	22.10000	52.20000	-3.50000	0.14081	-3.6244	-5.2449E-6	
-0.10192	2.2191E-6						
1 Displacement Grid 1	23.10000	52.20000	-3.50000	0.11510	-3.6244	-6.4951E-6	
-0.11421	2.4867E-6						
1 Displacement Grid 1	24.10000	52.20000	-3.50000	0.08292	-3.6244	-8.0601E-6	
-0.12809	2.7887E-6						
1 Displacement Grid 1	25.10000	52.20000	-3.50000	0.04388	-3.6244	-10.001E-6	
-0.14364	3.1272E-6						
1 Displacement Grid 1	26.10000	52.20000	-3.50000	-0.00210	-3.6244	-12.369E-6	
-0.16089	3.5026E-6						
1 Displacement Grid 1	27.10000	52.20000	-3.50000	-0.05464	-3.6244	-15.189E-6	
-0.17974	3.9128E-6						
1 Displacement Grid 1	28.10000	52.20000	-3.50000	-0.11282	-3.6244	-18.437E-6	
-0.19994	4.3524E-6						
1 Displacement Grid 1	29.10000	52.20000	-3.50000	-0.17513	-3.6244	-22.018E-6	
-0.22106	4.8121E-6						
1 Displacement Grid 1	30.10000	52.20000	-3.50000	-0.23958	-3.6244	-25.771E-6	
-0.24251	5.2789E-6						
1 Displacement Grid 1	31.10000	52.20000	-3.50000	-0.30390	-3.6244	-29.490E-6	
-0.26361	5.7380E-6						
1 Displacement Grid 1	32.10000	52.20000	-3.50000	-0.36582	-3.6244	-32.973E-6	
-0.28368	6.1748E-6						
1 Displacement Grid 1	33.10000	52.20000	-3.50000	-0.42336	-3.6244	-36.069E-6	
-0.30214	6.5766E-6						
1 Displacement Grid 1	34.10000	52.20000	-3.50000	-0.47499	-3.6244	-38.697E-6	
-0.31858	6.9344E-6						
1 Displacement Grid 1	35.10000	52.20000	-3.50000	-0.51970	-3.6244	-40.837E-6	
-0.33274	7.2424E-6						
1 Displacement Grid 1	36.10000	52.20000	-3.50000	-0.55694	-3.6244	-42.515E-6	
-0.34449	7.4983E-6						
1 Displacement Grid 1	37.10000	52.20000	-3.50000	-0.58655	-3.6244	-43.778E-6	
-0.35382	7.7014E-6						
1 Displacement Grid 1	38.10000	52.20000	-3.50000	-0.60855	-3.6244	-44.675E-6	
-0.36076	7.8524E-6						
1 Displacement Grid 1	39.10000	52.20000	-3.50000	-0.62308	-3.6244	-45.247E-6	
-0.36535	7.9522E-6						
1 Displacement Grid 1	40.10000	52.20000	-3.50000	-0.63031	-3.6244	-45.526E-6	
-0.36763	8.0019E-6						
1 Displacement Grid 1	41.10000	52.20000	-3.50000	-0.63031	-3.6244	-45.526E-6	
-0.36763	8.0019E-6						
1 Displacement Grid 1	42.10000	52.20000	-3.50000	-0.62308	-3.6244	-45.247E-6	
-0.36535	7.9522E-6						
1 Displacement Grid 1	43.10000	52.20000	-3.50000	-0.60855	-3.6244	-44.675E-6	
-0.36076	7.8524E-6						
1 Displacement Grid 1	44.10000	52.20000	-3.50000	-0.58655	-3.6244	-43.778E-6	
-0.35382	7.7014E-6						
1 Displacement Grid 1	45.10000	52.20000	-3.50000	-0.55694	-3.6244	-42.515E-6	
-0.34449	7.4983E-6						
1 Displacement Grid 1	46.10000	52.20000	-3.50000	-0.51970	-3.6244	-40.837E-6	
-0.33274	7.2424E-6						
1 Displacement Grid 1	47.10000	52.20000	-3.50000	-0.47499	-3.6244	-38.697E-6	
-0.31858	6.9344E-6						
1 Displacement Grid 1	48.10000	52.20000	-3.50000	-0.42336	-3.6244	-36.069E-6	
-0.30214	6.5766E-6						
1 Displacement Grid 1	49.10000	52.20000	-3.50000	-0.36582	-3.6244	-32.973E-6	
-0.28368	6.1748E-6						
1 Displacement Grid 1	50.10000	52.20000	-3.50000	-0.30390	-3.6244	-29.490E-6	
-0.26361	5.7380E-6						
1 Displacement Grid 1	51.10000	52.20000	-3.50000	-0.23958	-3.6244	-25.771E-6	
-0.24251	5.2789E-6						
1 Displacement Grid 1	52.10000	52.20000	-3.50000	-0.17513	-3.6244	-22.018E-6	
-0.22106	4.8121E-6						
1 Displacement Grid 1	53.10000	52.20000	-3.50000	-0.11282	-3.6244	-18.437E-6	
-0.19994	4.3524E-6						



1 Displacement Grid 1	54.10000	52.20000	-3.50000	-0.05464	-3.6244	-15.189E-6
-0.17974 3.9128E-6						
1 Displacement Grid 1	55.10000	52.20000	-3.50000	-0.00210	-3.6244	-12.369E-6
-0.16089 3.5026E-6						
1 Displacement Grid 1	56.10000	52.20000	-3.50000	0.04388	-3.6244	-10.001E-6
-0.14364 3.1272E-6						
1 Displacement Grid 1	57.10000	52.20000	-3.50000	0.08292	-3.6244	-8.0601E-6
-0.12809 2.7887E-6						
1 Displacement Grid 1	58.10000	52.20000	-3.50000	0.11510	-3.6244	-6.4951E-6
-0.11421 2.4867E-6						
1 Displacement Grid 1	59.10000	52.20000	-3.50000	0.14081	-3.6244	-5.2449E-6
-0.10192 2.2191E-6						
1 Displacement Grid 1	60.10000	52.20000	-3.50000	0.16065	-3.6244	-4.2505E-6
-0.091082 1.9831E-6						
1 Displacement Grid 1	61.10000	52.20000	-3.50000	0.17530	-3.6244	-3.4603E-6
-0.081542 1.7754E-6						
1 Displacement Grid 1	62.10000	52.20000	-3.50000	0.18551	-3.6244	-2.8315E-6
-0.073153 1.5928E-6						
1 Displacement Grid 1	63.10000	52.20000	-3.50000	0.19196	-3.6244	-2.3294E-6
-0.065776 1.4322E-6						
1 Displacement Grid 1	64.10000	52.20000	-3.50000	0.19531	-3.6244	-1.9268E-6
-0.059282 1.2908E-6						
1 Displacement Grid 1	65.10000	52.20000	-3.50000	0.19614	-3.6244	-1.6025E-6
-0.053557 1.1662E-6						
1 Displacement Grid 1	66.10000	52.20000	-3.50000	0.19497	-3.6244	-1.3398E-6
-0.048501 1.0561E-6						
1 Displacement Grid 1	67.10000	52.20000	-3.50000	0.19221	-3.6244	-1.1260E-6
-0.044026 958.67E-9						
1 Displacement Grid 1	68.10000	52.20000	-3.50000	0.18825	-3.6244	-951.05E-9
-0.040058 872.27E-9						
1 Displacement Grid 1	69.10000	52.20000	-3.50000	0.18339	-3.6244	-807.10E-9
-0.036530 795.46E-9						
1 Displacement Grid 1	70.10000	52.20000	-3.50000	0.17788	-3.6244	-688.08E-9
-0.033387 727.02E-9						
1 Displacement Grid 1	71.10000	52.20000	-3.50000	0.17192	-3.6244	-589.18E-9
-0.030581 665.91E-9						
1 Displacement Grid 1	72.10000	52.20000	-3.50000	0.16569	-3.6244	-506.60E-9
-0.028068 611.20E-9						
1 Displacement Grid 1	73.10000	52.20000	-3.50000	0.15930	-3.6244	-437.34E-9
-0.025814 562.13E-9						
1 Displacement Grid 1	74.10000	52.20000	-3.50000	0.15287	-3.6244	-378.99E-9
-0.023788 518.00E-9						
1 Displacement Grid 1	75.10000	52.20000	-3.50000	0.14647	-3.6244	-329.62E-9
-0.021961 478.23E-9						
1 Displacement Grid 1	76.10000	52.20000	-3.50000	0.14016	-3.6244	-287.69E-9
-0.020312 442.32E-9						
1 Displacement Grid 1	77.10000	52.20000	-3.50000	0.13400	-3.6244	-251.93E-9
-0.018820 409.82E-9						
1 Displacement Grid 1	78.10000	52.20000	-3.50000	0.12801	-3.6244	-221.31E-9
-0.017466 380.34E-9						
1 Displacement Grid 1	79.10000	52.20000	-3.50000	0.12222	-3.6244	-195.02E-9
-0.016236 353.57E-9						
1 Displacement Grid 1	80.10000	52.20000	-3.50000	0.11664	-3.6244	-172.34E-9
-0.015117 329.19E-9						
1 Displacement Grid 1	81.10000	52.20000	-3.50000	0.11129	-3.6244	-152.74E-9
-0.014096 306.95E-9						
1 Displacement Grid 1	0.10000	53.20000	-3.50000	0.10924	-3.6244	-145.62E-9
-0.013714 298.65E-9						
1 Displacement Grid 1	1.10000	53.20000	-3.50000	0.11445	-3.6244	-163.92E-9
-0.014688 319.86E-9						
1 Displacement Grid 1	2.10000	53.20000	-3.50000	0.11988	-3.6244	-185.01E-9
-0.015754 343.05E-9						
1 Displacement Grid 1	3.10000	53.20000	-3.50000	0.12552	-3.6244	-209.38E-9
-0.016921 368.47E-9						
1 Displacement Grid 1	4.10000	53.20000	-3.50000	0.13135	-3.6244	-237.63E-9
-0.018202 396.37E-9						
1 Displacement Grid 1	5.10000	53.20000	-3.50000	0.13737	-3.6244	-270.49E-9
-0.019611 427.04E-9						
1 Displacement Grid 1	6.10000	53.20000	-3.50000	0.14353	-3.6244	-308.84E-9
-0.021163 460.84E-9						
1 Displacement Grid 1	7.10000	53.20000	-3.50000	0.14980	-3.6244	-353.75E-9

-0.022875	498.13E-9						
1 Displacement Grid 1		8.10000	53.20000	-3.50000	0.15614	-3.6244	-406.53E-9
-0.024769	539.36E-9						
1 Displacement Grid 1		9.10000	53.20000	-3.50000	0.16246	-3.6244	-468.80E-9
-0.026866	585.03E-9						
1 Displacement Grid 1		10.10000	53.20000	-3.50000	0.16870	-3.6244	-542.55E-9
-0.029194	635.72E-9						
1 Displacement Grid 1		11.10000	53.20000	-3.50000	0.17473	-3.6244	-630.23E-9
-0.031782	692.08E-9						
1 Displacement Grid 1		12.10000	53.20000	-3.50000	0.18042	-3.6244	-734.89E-9
-0.034666	754.86E-9						
1 Displacement Grid 1		13.10000	53.20000	-3.50000	0.18561	-3.6244	-860.34E-9
-0.037884	824.94E-9						
1 Displacement Grid 1		14.10000	53.20000	-3.50000	0.19009	-3.6244	-1.0113E-6
-0.041483	903.29E-9						
1 Displacement Grid 1		15.10000	53.20000	-3.50000	0.19361	-3.6244	-1.1938E-6
-0.045512	991.02E-9						
1 Displacement Grid 1		16.10000	53.20000	-3.50000	0.19590	-3.6244	-1.4152E-6
-0.050032	1.0894E-6						
1 Displacement Grid 1		17.10000	53.20000	-3.50000	0.19661	-3.6244	-1.6849E-6
-0.055107	1.1999E-6						
1 Displacement Grid 1		18.10000	53.20000	-3.50000	0.19535	-3.6244	-2.0145E-6
-0.060811	1.3241E-6						
1 Displacement Grid 1		19.10000	53.20000	-3.50000	0.19168	-3.6244	-2.4184E-6
-0.067225	1.4638E-6						
1 Displacement Grid 1		20.10000	53.20000	-3.50000	0.18514	-3.6244	-2.9146E-6
-0.074437	1.6208E-6						
1 Displacement Grid 1		21.10000	53.20000	-3.50000	0.17522	-3.6244	-3.5244E-6
-0.082538	1.7971E-6						
1 Displacement Grid 1		22.10000	53.20000	-3.50000	0.16143	-3.6244	-4.2730E-6
-0.091617	1.9948E-6						
1 Displacement Grid 1		23.10000	53.20000	-3.50000	0.14332	-3.6244	-5.1890E-6
-0.10176	2.2155E-6						
1 Displacement Grid 1		24.10000	53.20000	-3.50000	0.12051	-3.6244	-6.3018E-6
-0.11302	2.4607E-6						
1 Displacement Grid 1		25.10000	53.20000	-3.50000	0.09282	-3.6244	-7.6386E-6
-0.12543	2.7309E-6						
1 Displacement Grid 1		26.10000	53.20000	-3.50000	0.06028	-3.6244	-9.2178E-6
-0.13896	3.0254E-6						
1 Displacement Grid 1		27.10000	53.20000	-3.50000	0.02323	-3.6244	-11.041E-6
-0.15351	3.3420E-6						
1 Displacement Grid 1		28.10000	53.20000	-3.50000	-0.01766	-3.6244	-13.083E-6
-0.16886	3.6762E-6						
1 Displacement Grid 1		29.10000	53.20000	-3.50000	-0.06134	-3.6244	-15.290E-6
-0.18473	4.0217E-6						
1 Displacement Grid 1		30.10000	53.20000	-3.50000	-0.10650	-3.6244	-17.576E-6
-0.20074	4.3699E-6						
1 Displacement Grid 1		31.10000	53.20000	-3.50000	-0.15165	-3.6244	-19.841E-6
-0.21644	4.7117E-6						
1 Displacement Grid 1		32.10000	53.20000	-3.50000	-0.19532	-3.6244	-21.984E-6
-0.23142	5.0377E-6						
1 Displacement Grid 1		33.10000	53.20000	-3.50000	-0.23616	-3.6244	-23.925E-6
-0.24529	5.3396E-6						
1 Displacement Grid 1		34.10000	53.20000	-3.50000	-0.27309	-3.6244	-25.612E-6
-0.25775	5.6108E-6						
1 Displacement Grid 1		35.10000	53.20000	-3.50000	-0.30535	-3.6244	-27.023E-6
-0.26860	5.8469E-6						
1 Displacement Grid 1		36.10000	53.20000	-3.50000	-0.33246	-3.6244	-28.158E-6
-0.27770	6.0450E-6						
1 Displacement Grid 1		37.10000	53.20000	-3.50000	-0.35417	-3.6244	-29.033E-6
-0.28499	6.2038E-6						
1 Displacement Grid 1		38.10000	53.20000	-3.50000	-0.37040	-3.6244	-29.665E-6
-0.29046	6.3228E-6						
1 Displacement Grid 1		39.10000	53.20000	-3.50000	-0.38119	-3.6244	-30.075E-6
-0.29409	6.4019E-6						
1 Displacement Grid 1		40.10000	53.20000	-3.50000	-0.38656	-3.6244	-30.276E-6
-0.29591	6.4414E-6						
1 Displacement Grid 1		41.10000	53.20000	-3.50000	-0.38656	-3.6244	-30.276E-6
-0.29591	6.4414E-6						
1 Displacement Grid 1		42.10000	53.20000	-3.50000	-0.38119	-3.6244	-30.075E-6
-0.29409	6.4019E-6						

1 Displacement Grid 1	43.10000	53.20000	-3.50000	-0.37040	-3.6244	-29.665E-6
-0.29046 6.3228E-6						
1 Displacement Grid 1	44.10000	53.20000	-3.50000	-0.35417	-3.6244	-29.033E-6
-0.28499 6.2038E-6						
1 Displacement Grid 1	45.10000	53.20000	-3.50000	-0.33246	-3.6244	-28.158E-6
-0.27770 6.0450E-6						
1 Displacement Grid 1	46.10000	53.20000	-3.50000	-0.30535	-3.6244	-27.023E-6
-0.26860 5.8469E-6						
1 Displacement Grid 1	47.10000	53.20000	-3.50000	-0.27309	-3.6244	-25.612E-6
-0.25775 5.6108E-6						
1 Displacement Grid 1	48.10000	53.20000	-3.50000	-0.23616	-3.6244	-23.925E-6
-0.24529 5.3396E-6						
1 Displacement Grid 1	49.10000	53.20000	-3.50000	-0.19532	-3.6244	-21.984E-6
-0.23142 5.0377E-6						
1 Displacement Grid 1	50.10000	53.20000	-3.50000	-0.15165	-3.6244	-19.841E-6
-0.21644 4.7117E-6						
1 Displacement Grid 1	51.10000	53.20000	-3.50000	-0.10650	-3.6244	-17.576E-6
-0.20074 4.3699E-6						
1 Displacement Grid 1	52.10000	53.20000	-3.50000	-0.06134	-3.6244	-15.290E-6
-0.18473 4.0217E-6						
1 Displacement Grid 1	53.10000	53.20000	-3.50000	-0.01766	-3.6244	-13.083E-6
-0.16886 3.6762E-6						
1 Displacement Grid 1	54.10000	53.20000	-3.50000	0.02323	-3.6244	-11.041E-6
-0.15351 3.3420E-6						
1 Displacement Grid 1	55.10000	53.20000	-3.50000	0.06028	-3.6244	-9.2178E-6
-0.13896 3.0254E-6						
1 Displacement Grid 1	56.10000	53.20000	-3.50000	0.09282	-3.6244	-7.6386E-6
-0.12543 2.7309E-6						
1 Displacement Grid 1	57.10000	53.20000	-3.50000	0.12051	-3.6244	-6.3018E-6
-0.11302 2.4607E-6						
1 Displacement Grid 1	58.10000	53.20000	-3.50000	0.14332	-3.6244	-5.1890E-6
-0.10176 2.2155E-6						
1 Displacement Grid 1	59.10000	53.20000	-3.50000	0.16143	-3.6244	-4.2730E-6
-0.091617 1.9948E-6						
1 Displacement Grid 1	60.10000	53.20000	-3.50000	0.17522	-3.6244	-3.5244E-6
-0.082538 1.7971E-6						
1 Displacement Grid 1	61.10000	53.20000	-3.50000	0.18514	-3.6244	-2.9146E-6
-0.074437 1.6208E-6						
1 Displacement Grid 1	62.10000	53.20000	-3.50000	0.19168	-3.6244	-2.4184E-6
-0.067225 1.4638E-6						
1 Displacement Grid 1	63.10000	53.20000	-3.50000	0.19535	-3.6244	-2.0145E-6
-0.060811 1.3241E-6						
1 Displacement Grid 1	64.10000	53.20000	-3.50000	0.19661	-3.6244	-1.6849E-6
-0.055107 1.1999E-6						
1 Displacement Grid 1	65.10000	53.20000	-3.50000	0.19590	-3.6244	-1.4152E-6
-0.050032 1.0894E-6						
1 Displacement Grid 1	66.10000	53.20000	-3.50000	0.19361	-3.6244	-1.1938E-6
-0.045512 991.02E-9						
1 Displacement Grid 1	67.10000	53.20000	-3.50000	0.19009	-3.6244	-1.0113E-6
-0.041483 903.29E-9						
1 Displacement Grid 1	68.10000	53.20000	-3.50000	0.18561	-3.6244	-860.34E-9
-0.037884 824.94E-9						
1 Displacement Grid 1	69.10000	53.20000	-3.50000	0.18042	-3.6244	-734.89E-9
-0.034666 754.86E-9						
1 Displacement Grid 1	70.10000	53.20000	-3.50000	0.17473	-3.6244	-630.23E-9
-0.031782 692.08E-9						
1 Displacement Grid 1	71.10000	53.20000	-3.50000	0.16870	-3.6244	-542.55E-9
-0.029194 635.72E-9						
1 Displacement Grid 1	72.10000	53.20000	-3.50000	0.16246	-3.6244	-468.80E-9
-0.026866 585.03E-9						
1 Displacement Grid 1	73.10000	53.20000	-3.50000	0.15614	-3.6244	-406.53E-9
-0.024769 539.36E-9						
1 Displacement Grid 1	74.10000	53.20000	-3.50000	0.14980	-3.6244	-353.75E-9
-0.022875 498.13E-9						
1 Displacement Grid 1	75.10000	53.20000	-3.50000	0.14353	-3.6244	-308.84E-9
-0.021163 460.84E-9						
1 Displacement Grid 1	76.10000	53.20000	-3.50000	0.13737	-3.6244	-270.49E-9
-0.019611 427.04E-9						
1 Displacement Grid 1	77.10000	53.20000	-3.50000	0.13135	-3.6244	-237.63E-9
-0.018202 396.37E-9						
1 Displacement Grid 1	78.10000	53.20000	-3.50000	0.12552	-3.6244	-209.38E-9

-0.016921	368.47E-9						
1 Displacement Grid 1		79.10000	53.20000	-3.50000	0.11988	-3.6244	-185.01E-9
-0.015754	343.05E-9						
1 Displacement Grid 1		80.10000	53.20000	-3.50000	0.11445	-3.6244	-163.92E-9
-0.014688	319.86E-9						
1 Displacement Grid 1		81.10000	53.20000	-3.50000	0.10924	-3.6244	-145.62E-9
-0.013714	298.65E-9						
1 Displacement Grid 1		0.10000	54.20000	-3.50000	0.10712	-3.6244	-138.55E-9
-0.013327	290.22E-9						
1 Displacement Grid 1		1.10000	54.20000	-3.50000	0.11218	-3.6244	-155.58E-9
-0.014254	310.41E-9						
1 Displacement Grid 1		2.10000	54.20000	-3.50000	0.11745	-3.6244	-175.13E-9
-0.015266	332.43E-9						
1 Displacement Grid 1		3.10000	54.20000	-3.50000	0.12293	-3.6244	-197.64E-9
-0.016371	356.50E-9						
1 Displacement Grid 1		4.10000	54.20000	-3.50000	0.12861	-3.6244	-223.63E-9
-0.017581	382.86E-9						
1 Displacement Grid 1		5.10000	54.20000	-3.50000	0.13446	-3.6244	-253.72E-9
-0.018908	411.74E-9						
1 Displacement Grid 1		6.10000	54.20000	-3.50000	0.14047	-3.6244	-288.67E-9
-0.020365	443.46E-9						
1 Displacement Grid 1		7.10000	54.20000	-3.50000	0.14661	-3.6244	-329.38E-9
-0.021967	478.35E-9						
1 Displacement Grid 1		8.10000	54.20000	-3.50000	0.15282	-3.6244	-376.96E-9
-0.023732	516.78E-9						
1 Displacement Grid 1		9.10000	54.20000	-3.50000	0.15906	-3.6244	-432.75E-9
-0.025679	559.18E-9						
1 Displacement Grid 1		10.10000	54.20000	-3.50000	0.16525	-3.6244	-498.37E-9
-0.027831	606.04E-9						
1 Displacement Grid 1		11.10000	54.20000	-3.50000	0.17131	-3.6244	-575.82E-9
-0.030212	657.89E-9						
1 Displacement Grid 1		12.10000	54.20000	-3.50000	0.17712	-3.6244	-667.53E-9
-0.032852	715.36E-9						
1 Displacement Grid 1		13.10000	54.20000	-3.50000	0.18255	-3.6244	-776.49E-9
-0.035781	779.15E-9						
1 Displacement Grid 1		14.10000	54.20000	-3.50000	0.18744	-3.6244	-906.35E-9
-0.039037	850.04E-9						
1 Displacement Grid 1		15.10000	54.20000	-3.50000	0.19158	-3.6244	-1.0616E-6
-0.042659	928.89E-9						
1 Displacement Grid 1		16.10000	54.20000	-3.50000	0.19476	-3.6244	-1.2477E-6
-0.046691	1.0167E-6						
1 Displacement Grid 1		17.10000	54.20000	-3.50000	0.19672	-3.6244	-1.4715E-6
-0.051184	1.1145E-6						
1 Displacement Grid 1		18.10000	54.20000	-3.50000	0.19716	-3.6244	-1.7409E-6
-0.056189	1.2235E-6						
1 Displacement Grid 1		19.10000	54.20000	-3.50000	0.19575	-3.6244	-2.0659E-6
-0.061765	1.3449E-6						
1 Displacement Grid 1		20.10000	54.20000	-3.50000	0.19215	-3.6244	-2.4578E-6
-0.067968	1.4799E-6						
1 Displacement Grid 1		21.10000	54.20000	-3.50000	0.18600	-3.6244	-2.9299E-6
-0.074858	1.6299E-6						
1 Displacement Grid 1		22.10000	54.20000	-3.50000	0.17698	-3.6244	-3.4971E-6
-0.082485	1.7960E-6						
1 Displacement Grid 1		23.10000	54.20000	-3.50000	0.16477	-3.6244	-4.1748E-6
-0.090893	1.9790E-6						
1 Displacement Grid 1		24.10000	54.20000	-3.50000	0.14917	-3.6244	-4.9777E-6
-0.10010	2.1795E-6						
1 Displacement Grid 1		25.10000	54.20000	-3.50000	0.13007	-3.6244	-5.9175E-6
-0.11011	2.3974E-6						
1 Displacement Grid 1		26.10000	54.20000	-3.50000	0.10754	-3.6244	-6.9995E-6
-0.12087	2.6315E-6						
1 Displacement Grid 1		27.10000	54.20000	-3.50000	0.08185	-3.6244	-8.2187E-6
-0.13228	2.8799E-6						
1 Displacement Grid 1		28.10000	54.20000	-3.50000	0.05351	-3.6244	-9.5568E-6
-0.14418	3.1390E-6						
1 Displacement Grid 1		29.10000	54.20000	-3.50000	0.02322	-3.6244	-10.980E-6
-0.15637	3.4044E-6						
1 Displacement Grid 1		30.10000	54.20000	-3.50000	-0.00813	-3.6244	-12.442E-6
-0.16859	3.6704E-6						
1 Displacement Grid 1		31.10000	54.20000	-3.50000	-0.03957	-3.6244	-13.889E-6
-0.18056	3.9308E-6						

1 Displacement Grid 1	32.10000	54.20000	-3.50000	-0.07011	-3.6244	-15.268E-6
-0.19198 4.1793E-6						
1 Displacement Grid 1	33.10000	54.20000	-3.50000	-0.09883	-3.6244	-16.531E-6
-0.20259 4.4104E-6						
1 Displacement Grid 1	34.10000	54.20000	-3.50000	-0.12499	-3.6244	-17.649E-6
-0.21219 4.6193E-6						
1 Displacement Grid 1	35.10000	54.20000	-3.50000	-0.14799	-3.6244	-18.601E-6
-0.22060 4.8024E-6						
1 Displacement Grid 1	36.10000	54.20000	-3.50000	-0.16746	-3.6244	-19.382E-6
-0.22771 4.9572E-6						
1 Displacement Grid 1	37.10000	54.20000	-3.50000	-0.18315	-3.6244	-19.994E-6
-0.23345 5.0821E-6						
1 Displacement Grid 1	38.10000	54.20000	-3.50000	-0.19495	-3.6244	-20.444E-6
-0.23777 5.1762E-6						
1 Displacement Grid 1	39.10000	54.20000	-3.50000	-0.20281	-3.6244	-20.739E-6
-0.24066 5.2390E-6						
1 Displacement Grid 1	40.10000	54.20000	-3.50000	-0.20674	-3.6244	-20.884E-6
-0.24210 5.2705E-6						
1 Displacement Grid 1	41.10000	54.20000	-3.50000	-0.20674	-3.6244	-20.884E-6
-0.24210 5.2705E-6						
1 Displacement Grid 1	42.10000	54.20000	-3.50000	-0.20281	-3.6244	-20.739E-6
-0.24066 5.2390E-6						
1 Displacement Grid 1	43.10000	54.20000	-3.50000	-0.19495	-3.6244	-20.444E-6
-0.23777 5.1762E-6						
1 Displacement Grid 1	44.10000	54.20000	-3.50000	-0.18315	-3.6244	-19.994E-6
-0.23345 5.0821E-6						
1 Displacement Grid 1	45.10000	54.20000	-3.50000	-0.16746	-3.6244	-19.382E-6
-0.22771 4.9572E-6						
1 Displacement Grid 1	46.10000	54.20000	-3.50000	-0.14799	-3.6244	-18.601E-6
-0.22060 4.8024E-6						
1 Displacement Grid 1	47.10000	54.20000	-3.50000	-0.12499	-3.6244	-17.649E-6
-0.21219 4.6193E-6						
1 Displacement Grid 1	48.10000	54.20000	-3.50000	-0.09883	-3.6244	-16.531E-6
-0.20259 4.4104E-6						
1 Displacement Grid 1	49.10000	54.20000	-3.50000	-0.07011	-3.6244	-15.268E-6
-0.19198 4.1793E-6						
1 Displacement Grid 1	50.10000	54.20000	-3.50000	-0.03957	-3.6244	-13.889E-6
-0.18056 3.9308E-6						
1 Displacement Grid 1	51.10000	54.20000	-3.50000	-0.00813	-3.6244	-12.442E-6
-0.16859 3.6704E-6						
1 Displacement Grid 1	52.10000	54.20000	-3.50000	0.02322	-3.6244	-10.980E-6
-0.15637 3.4044E-6						
1 Displacement Grid 1	53.10000	54.20000	-3.50000	0.05351	-3.6244	-9.5568E-6
-0.14418 3.1390E-6						
1 Displacement Grid 1	54.10000	54.20000	-3.50000	0.08185	-3.6244	-8.2187E-6
-0.13228 2.8799E-6						
1 Displacement Grid 1	55.10000	54.20000	-3.50000	0.10754	-3.6244	-6.9995E-6
-0.12087 2.6315E-6						
1 Displacement Grid 1	56.10000	54.20000	-3.50000	0.13007	-3.6244	-5.9175E-6
-0.11011 2.3974E-6						
1 Displacement Grid 1	57.10000	54.20000	-3.50000	0.14917	-3.6244	-4.9777E-6
-0.10010 2.1795E-6						
1 Displacement Grid 1	58.10000	54.20000	-3.50000	0.16477	-3.6244	-4.1748E-6
-0.090893 1.9790E-6						
1 Displacement Grid 1	59.10000	54.20000	-3.50000	0.17698	-3.6244	-3.4971E-6
-0.082485 1.7960E-6						
1 Displacement Grid 1	60.10000	54.20000	-3.50000	0.18600	-3.6244	-2.9299E-6
-0.074858 1.6299E-6						
1 Displacement Grid 1	61.10000	54.20000	-3.50000	0.19215	-3.6244	-2.4578E-6
-0.067968 1.4799E-6						
1 Displacement Grid 1	62.10000	54.20000	-3.50000	0.19575	-3.6244	-2.0659E-6
-0.061765 1.3449E-6						
1 Displacement Grid 1	63.10000	54.20000	-3.50000	0.19716	-3.6244	-1.7409E-6
-0.056189 1.2235E-6						
1 Displacement Grid 1	64.10000	54.20000	-3.50000	0.19672	-3.6244	-1.4715E-6
-0.051184 1.1145E-6						
1 Displacement Grid 1	65.10000	54.20000	-3.50000	0.19476	-3.6244	-1.2477E-6
-0.046691 1.0167E-6						
1 Displacement Grid 1	66.10000	54.20000	-3.50000	0.19158	-3.6244	-1.0616E-6
-0.042659 928.89E-9						
1 Displacement Grid 1	67.10000	54.20000	-3.50000	0.18744	-3.6244	-906.35E-9

-0.039037	850.04E-9						
1 Displacement Grid 1	68.10000	54.20000	-3.50000	0.18255	-3.6244	-776.49E-9	
-0.035781	779.15E-9						
1 Displacement Grid 1	69.10000	54.20000	-3.50000	0.17712	-3.6244	-667.53E-9	
-0.032852	715.36E-9						
1 Displacement Grid 1	70.10000	54.20000	-3.50000	0.17131	-3.6244	-575.82E-9	
-0.030212	657.89E-9						
1 Displacement Grid 1	71.10000	54.20000	-3.50000	0.16525	-3.6244	-498.37E-9	
-0.027831	606.04E-9						
1 Displacement Grid 1	72.10000	54.20000	-3.50000	0.15906	-3.6244	-432.75E-9	
-0.025679	559.18E-9						
1 Displacement Grid 1	73.10000	54.20000	-3.50000	0.15282	-3.6244	-376.96E-9	
-0.023732	516.78E-9						
1 Displacement Grid 1	74.10000	54.20000	-3.50000	0.14661	-3.6244	-329.38E-9	
-0.021967	478.35E-9						
1 Displacement Grid 1	75.10000	54.20000	-3.50000	0.14047	-3.6244	-288.67E-9	
-0.020365	443.46E-9						
1 Displacement Grid 1	76.10000	54.20000	-3.50000	0.13446	-3.6244	-253.72E-9	
-0.018908	411.74E-9						
1 Displacement Grid 1	77.10000	54.20000	-3.50000	0.12861	-3.6244	-223.63E-9	
-0.017581	382.86E-9						
1 Displacement Grid 1	78.10000	54.20000	-3.50000	0.12293	-3.6244	-197.64E-9	
-0.016371	356.50E-9						
1 Displacement Grid 1	79.10000	54.20000	-3.50000	0.11745	-3.6244	-175.13E-9	
-0.015266	332.43E-9						
1 Displacement Grid 1	80.10000	54.20000	-3.50000	0.11218	-3.6244	-155.58E-9	
-0.014254	310.41E-9						
1 Displacement Grid 1	81.10000	54.20000	-3.50000	0.10712	-3.6244	-138.55E-9	
-0.013327	290.22E-9						
1 Displacement Grid 1	0.10000	55.20000	-3.50000	0.10494	-3.6244	-131.56E-9	
-0.012937	281.71E-9						
1 Displacement Grid 1	1.10000	55.20000	-3.50000	0.10985	-3.6244	-147.37E-9	
-0.013817	300.89E-9						
1 Displacement Grid 1	2.10000	55.20000	-3.50000	0.11496	-3.6244	-165.45E-9	
-0.014776	321.76E-9						
1 Displacement Grid 1	3.10000	55.20000	-3.50000	0.12027	-3.6244	-186.18E-9	
-0.015821	344.52E-9						
1 Displacement Grid 1	4.10000	55.20000	-3.50000	0.12578	-3.6244	-210.01E-9	
-0.016961	369.35E-9						
1 Displacement Grid 1	5.10000	55.20000	-3.50000	0.13147	-3.6244	-237.48E-9	
-0.018208	396.50E-9						
1 Displacement Grid 1	6.10000	55.20000	-3.50000	0.13731	-3.6244	-269.23E-9	
-0.019573	426.22E-9						
1 Displacement Grid 1	7.10000	55.20000	-3.50000	0.14329	-3.6244	-306.03E-9	
-0.021069	458.79E-9						
1 Displacement Grid 1	8.10000	55.20000	-3.50000	0.14937	-3.6244	-348.79E-9	
-0.022710	494.54E-9						
1 Displacement Grid 1	9.10000	55.20000	-3.50000	0.15550	-3.6244	-398.61E-9	
-0.024514	533.82E-9						
1 Displacement Grid 1	10.10000	55.20000	-3.50000	0.16162	-3.6244	-456.83E-9	
-0.026499	577.04E-9						
1 Displacement Grid 1	11.10000	55.20000	-3.50000	0.16766	-3.6244	-525.03E-9	
-0.028686	624.65E-9						
1 Displacement Grid 1	12.10000	55.20000	-3.50000	0.17353	-3.6244	-605.16E-9	
-0.031097	677.16E-9						
1 Displacement Grid 1	13.10000	55.20000	-3.50000	0.17912	-3.6244	-699.52E-9	
-0.033759	735.12E-9						
1 Displacement Grid 1	14.10000	55.20000	-3.50000	0.18430	-3.6244	-810.93E-9	
-0.036700	799.14E-9						
1 Displacement Grid 1	15.10000	55.20000	-3.50000	0.18892	-3.6244	-942.74E-9	
-0.039950	869.91E-9						
1 Displacement Grid 1	16.10000	55.20000	-3.50000	0.19281	-3.6244	-1.0990E-6	
-0.043544	948.17E-9						
1 Displacement Grid 1	17.10000	55.20000	-3.50000	0.19575	-3.6244	-1.2844E-6	
-0.047518	1.0347E-6						
1 Displacement Grid 1	18.10000	55.20000	-3.50000	0.19753	-3.6244	-1.5047E-6	
-0.051909	1.1303E-6						
1 Displacement Grid 1	19.10000	55.20000	-3.50000	0.19790	-3.6244	-1.7663E-6	
-0.056757	1.2358E-6						
1 Displacement Grid 1	20.10000	55.20000	-3.50000	0.19662	-3.6244	-2.0767E-6	
-0.062099	1.3522E-6						

1 Displacement Grid 1	21.10000	55.20000	-3.50000	0.19344	-3.6244	-2.4440E-6
-0.067972 1.4800E-6						
1 Displacement Grid 1	22.10000	55.20000	-3.50000	0.18811	-3.6244	-2.8768E-6
-0.074402 1.6200E-6						
1 Displacement Grid 1	23.10000	55.20000	-3.50000	0.18044	-3.6244	-3.3835E-6
-0.081409 1.7726E-6						
1 Displacement Grid 1	24.10000	55.20000	-3.50000	0.17030	-3.6244	-3.9712E-6
-0.088995 1.9377E-6						
1 Displacement Grid 1	25.10000	55.20000	-3.50000	0.15765	-3.6244	-4.6445E-6
-0.097138 2.1150E-6						
1 Displacement Grid 1	26.10000	55.20000	-3.50000	0.14255	-3.6244	-5.4038E-6
-0.10579 2.3033E-6						
1 Displacement Grid 1	27.10000	55.20000	-3.50000	0.12521	-3.6244	-6.2432E-6
-0.11487 2.5009E-6						
1 Displacement Grid 1	28.10000	55.20000	-3.50000	0.10598	-3.6244	-7.1498E-6
-0.12425 2.7052E-6						
1 Displacement Grid 1	29.10000	55.20000	-3.50000	0.08535	-3.6244	-8.1026E-6
-0.13379 2.9128E-6						
1 Displacement Grid 1	30.10000	55.20000	-3.50000	0.06393	-3.6244	-9.0747E-6
-0.14330 3.1198E-6						
1 Displacement Grid 1	31.10000	55.20000	-3.50000	0.04235	-3.6244	-10.035E-6
-0.15258 3.3219E-6						
1 Displacement Grid 1	32.10000	55.20000	-3.50000	0.02129	-3.6244	-10.954E-6
-0.16144 3.5148E-6						
1 Displacement Grid 1	33.10000	55.20000	-3.50000	0.00138	-3.6244	-11.803E-6
-0.16970 3.6945E-6						
1 Displacement Grid 1	34.10000	55.20000	-3.50000	-0.01687	-3.6244	-12.563E-6
-0.17719 3.8575E-6						
1 Displacement Grid 1	35.10000	55.20000	-3.50000	-0.03302	-3.6244	-13.220E-6
-0.18378 4.0011E-6						
1 Displacement Grid 1	36.10000	55.20000	-3.50000	-0.04677	-3.6244	-13.766E-6
-0.18939 4.1231E-6						
1 Displacement Grid 1	37.10000	55.20000	-3.50000	-0.05791	-3.6244	-14.199E-6
-0.19393 4.2220E-6						
1 Displacement Grid 1	38.10000	55.20000	-3.50000	-0.06633	-3.6244	-14.521E-6
-0.19737 4.2968E-6						
1 Displacement Grid 1	39.10000	55.20000	-3.50000	-0.07197	-3.6244	-14.734E-6
-0.19967 4.3470E-6						
1 Displacement Grid 1	40.10000	55.20000	-3.50000	-0.07479	-3.6244	-14.840E-6
-0.20083 4.3721E-6						
1 Displacement Grid 1	41.10000	55.20000	-3.50000	-0.07479	-3.6244	-14.840E-6
-0.20083 4.3721E-6						
1 Displacement Grid 1	42.10000	55.20000	-3.50000	-0.07197	-3.6244	-14.734E-6
-0.19967 4.3470E-6						
1 Displacement Grid 1	43.10000	55.20000	-3.50000	-0.06633	-3.6244	-14.521E-6
-0.19737 4.2968E-6						
1 Displacement Grid 1	44.10000	55.20000	-3.50000	-0.05791	-3.6244	-14.199E-6
-0.19393 4.2220E-6						
1 Displacement Grid 1	45.10000	55.20000	-3.50000	-0.04677	-3.6244	-13.766E-6
-0.18939 4.1231E-6						
1 Displacement Grid 1	46.10000	55.20000	-3.50000	-0.03302	-3.6244	-13.220E-6
-0.18378 4.0011E-6						
1 Displacement Grid 1	47.10000	55.20000	-3.50000	-0.01687	-3.6244	-12.563E-6
-0.17719 3.8575E-6						
1 Displacement Grid 1	48.10000	55.20000	-3.50000	0.00138	-3.6244	-11.803E-6
-0.16970 3.6945E-6						
1 Displacement Grid 1	49.10000	55.20000	-3.50000	0.02129	-3.6244	-10.954E-6
-0.16144 3.5148E-6						
1 Displacement Grid 1	50.10000	55.20000	-3.50000	0.04235	-3.6244	-10.035E-6
-0.15258 3.3219E-6						
1 Displacement Grid 1	51.10000	55.20000	-3.50000	0.06393	-3.6244	-9.0747E-6
-0.14330 3.1198E-6						
1 Displacement Grid 1	52.10000	55.20000	-3.50000	0.08535	-3.6244	-8.1026E-6
-0.13379 2.9128E-6						
1 Displacement Grid 1	53.10000	55.20000	-3.50000	0.10598	-3.6244	-7.1498E-6
-0.12425 2.7052E-6						
1 Displacement Grid 1	54.10000	55.20000	-3.50000	0.12521	-3.6244	-6.2432E-6
-0.11487 2.5009E-6						
1 Displacement Grid 1	55.10000	55.20000	-3.50000	0.14255	-3.6244	-5.4038E-6
-0.10579 2.3033E-6						
1 Displacement Grid 1	56.10000	55.20000	-3.50000	0.15765	-3.6244	-4.6445E-6

-0.097138	2.1150E-6						
1 Displacement Grid 1		57.10000	55.20000	-3.50000	0.17030	-3.6244	-3.9712E-6
-0.088995	1.9377E-6						
1 Displacement Grid 1		58.10000	55.20000	-3.50000	0.18044	-3.6244	-3.3835E-6
-0.081409	1.7726E-6						
1 Displacement Grid 1		59.10000	55.20000	-3.50000	0.18811	-3.6244	-2.8768E-6
-0.074402	1.6200E-6						
1 Displacement Grid 1		60.10000	55.20000	-3.50000	0.19344	-3.6244	-2.4440E-6
-0.067972	1.4800E-6						
1 Displacement Grid 1		61.10000	55.20000	-3.50000	0.19662	-3.6244	-2.0767E-6
-0.062099	1.3522E-6						
1 Displacement Grid 1		62.10000	55.20000	-3.50000	0.19790	-3.6244	-1.7663E-6
-0.056757	1.2358E-6						
1 Displacement Grid 1		63.10000	55.20000	-3.50000	0.19753	-3.6244	-1.5047E-6
-0.051909	1.1303E-6						
1 Displacement Grid 1		64.10000	55.20000	-3.50000	0.19575	-3.6244	-1.2844E-6
-0.047518	1.0347E-6						
1 Displacement Grid 1		65.10000	55.20000	-3.50000	0.19281	-3.6244	-1.0990E-6
-0.043544	948.17E-9						
1 Displacement Grid 1		66.10000	55.20000	-3.50000	0.18892	-3.6244	-942.74E-9
-0.039950	869.91E-9						
1 Displacement Grid 1		67.10000	55.20000	-3.50000	0.18430	-3.6244	-810.93E-9
-0.036700	799.14E-9						
1 Displacement Grid 1		68.10000	55.20000	-3.50000	0.17912	-3.6244	-699.52E-9
-0.033759	735.12E-9						
1 Displacement Grid 1		69.10000	55.20000	-3.50000	0.17353	-3.6244	-605.16E-9
-0.031097	677.16E-9						
1 Displacement Grid 1		70.10000	55.20000	-3.50000	0.16766	-3.6244	-525.03E-9
-0.028686	624.65E-9						
1 Displacement Grid 1		71.10000	55.20000	-3.50000	0.16162	-3.6244	-456.83E-9
-0.026499	577.04E-9						
1 Displacement Grid 1		72.10000	55.20000	-3.50000	0.15550	-3.6244	-398.61E-9
-0.024514	533.82E-9						
1 Displacement Grid 1		73.10000	55.20000	-3.50000	0.14937	-3.6244	-348.79E-9
-0.022710	494.54E-9						
1 Displacement Grid 1		74.10000	55.20000	-3.50000	0.14329	-3.6244	-306.03E-9
-0.021069	458.79E-9						
1 Displacement Grid 1		75.10000	55.20000	-3.50000	0.13731	-3.6244	-269.23E-9
-0.019573	426.22E-9						
1 Displacement Grid 1		76.10000	55.20000	-3.50000	0.13147	-3.6244	-237.48E-9
-0.018208	396.50E-9						
1 Displacement Grid 1		77.10000	55.20000	-3.50000	0.12578	-3.6244	-210.01E-9
-0.016961	369.35E-9						
1 Displacement Grid 1		78.10000	55.20000	-3.50000	0.12027	-3.6244	-186.18E-9
-0.015821	344.52E-9						
1 Displacement Grid 1		79.10000	55.20000	-3.50000	0.11496	-3.6244	-165.45E-9
-0.014776	321.76E-9						
1 Displacement Grid 1		80.10000	55.20000	-3.50000	0.10985	-3.6244	-147.37E-9
-0.013817	300.89E-9						
1 Displacement Grid 1		81.10000	55.20000	-3.50000	0.10494	-3.6244	-131.56E-9
-0.012937	281.71E-9						
1 Displacement Grid 1		0.10000	56.20000	-3.50000	0.10271	-3.6244	-124.70E-9
-0.012544	273.16E-9						
1 Displacement Grid 1		1.10000	56.20000	-3.50000	0.10746	-3.6244	-139.33E-9
-0.013379	291.35E-9						
1 Displacement Grid 1		2.10000	56.20000	-3.50000	0.11240	-3.6244	-156.01E-9
-0.014286	311.10E-9						
1 Displacement Grid 1		3.10000	56.20000	-3.50000	0.11755	-3.6244	-175.05E-9
-0.015272	332.57E-9						
1 Displacement Grid 1		4.10000	56.20000	-3.50000	0.12288	-3.6244	-196.85E-9
-0.016345	355.94E-9						
1 Displacement Grid 1		5.10000	56.20000	-3.50000	0.12839	-3.6244	-221.86E-9
-0.017515	381.41E-9						
1 Displacement Grid 1		6.10000	56.20000	-3.50000	0.13407	-3.6244	-250.63E-9
-0.018791	409.19E-9						
1 Displacement Grid 1		7.10000	56.20000	-3.50000	0.13988	-3.6244	-283.80E-9
-0.020185	439.54E-9						
1 Displacement Grid 1		8.10000	56.20000	-3.50000	0.14580	-3.6244	-322.12E-9
-0.021709	472.73E-9						
1 Displacement Grid 1		9.10000	56.20000	-3.50000	0.15180	-3.6244	-366.50E-9
-0.023377	509.06E-9						



1 Displacement Grid 1	10.10000	56.20000	-3.50000	0.15782	-3.6244	-418.01E-9
-0.025205 548.86E-9						
1 Displacement Grid 1	11.10000	56.20000	-3.50000	0.16380	-3.6244	-477.93E-9
-0.027209 592.50E-9						
1 Displacement Grid 1	12.10000	56.20000	-3.50000	0.16968	-3.6244	-547.77E-9
-0.029409 640.40E-9						
1 Displacement Grid 1	13.10000	56.20000	-3.50000	0.17536	-3.6244	-629.33E-9
-0.031824 692.98E-9						
1 Displacement Grid 1	14.10000	56.20000	-3.50000	0.18074	-3.6244	-724.74E-9
-0.034477 750.74E-9						
1 Displacement Grid 1	15.10000	56.20000	-3.50000	0.18570	-3.6244	-836.49E-9
-0.037391 814.20E-9						
1 Displacement Grid 1	16.10000	56.20000	-3.50000	0.19011	-3.6244	-967.51E-9
-0.040592 883.89E-9						
1 Displacement Grid 1	17.10000	56.20000	-3.50000	0.19380	-3.6244	-1.1212E-6
-0.044106 960.40E-9						
1 Displacement Grid 1	18.10000	56.20000	-3.50000	0.19662	-3.6244	-1.3014E-6
-0.047959 1.0443E-6						
1 Displacement Grid 1	19.10000	56.20000	-3.50000	0.19837	-3.6244	-1.5125E-6
-0.052178 1.1362E-6						
1 Displacement Grid 1	20.10000	56.20000	-3.50000	0.19888	-3.6244	-1.7592E-6
-0.056787 1.2365E-6						
1 Displacement Grid 1	21.10000	56.20000	-3.50000	0.19797	-3.6244	-2.0465E-6
-0.061805 1.3458E-6						
1 Displacement Grid 1	22.10000	56.20000	-3.50000	0.19547	-3.6244	-2.3793E-6
-0.067248 1.4643E-6						
1 Displacement Grid 1	23.10000	56.20000	-3.50000	0.19125	-3.6244	-2.7622E-6
-0.073119 1.5921E-6						
1 Displacement Grid 1	24.10000	56.20000	-3.50000	0.18522	-3.6244	-3.1983E-6
-0.079409 1.7290E-6						
1 Displacement Grid 1	25.10000	56.20000	-3.50000	0.17736	-3.6244	-3.6892E-6
-0.086093 1.8745E-6						
1 Displacement Grid 1	26.10000	56.20000	-3.50000	0.16774	-3.6244	-4.2334E-6
-0.093125 2.0276E-6						
1 Displacement Grid 1	27.10000	56.20000	-3.50000	0.15650	-3.6244	-4.8259E-6
-0.10044 2.1868E-6						
1 Displacement Grid 1	28.10000	56.20000	-3.50000	0.14390	-3.6244	-5.4575E-6
-0.10793 2.3500E-6						
1 Displacement Grid 1	29.10000	56.20000	-3.50000	0.13026	-3.6244	-6.1150E-6
-0.11551 2.5149E-6						
1 Displacement Grid 1	30.10000	56.20000	-3.50000	0.11599	-3.6244	-6.7818E-6
-0.12302 2.6785E-6						
1 Displacement Grid 1	31.10000	56.20000	-3.50000	0.10153	-3.6244	-7.4397E-6
-0.13034 2.8377E-6						
1 Displacement Grid 1	32.10000	56.20000	-3.50000	0.08732	-3.6244	-8.0700E-6
-0.13732 2.9897E-6						
1 Displacement Grid 1	33.10000	56.20000	-3.50000	0.07381	-3.6244	-8.6563E-6
-0.14382 3.1313E-6						
1 Displacement Grid 1	34.10000	56.20000	-3.50000	0.06135	-3.6244	-9.1850E-6
-0.14974 3.2601E-6						
1 Displacement Grid 1	35.10000	56.20000	-3.50000	0.05025	-3.6244	-9.6463E-6
-0.15496 3.3738E-6						
1 Displacement Grid 1	36.10000	56.20000	-3.50000	0.04075	-3.6244	-10.034E-6
-0.15942 3.4708E-6						
1 Displacement Grid 1	37.10000	56.20000	-3.50000	0.03301	-3.6244	-10.345E-6
-0.16304 3.5496E-6						
1 Displacement Grid 1	38.10000	56.20000	-3.50000	0.02714	-3.6244	-10.578E-6
-0.16579 3.6095E-6						
1 Displacement Grid 1	39.10000	56.20000	-3.50000	0.02320	-3.6244	-10.732E-6
-0.16764 3.6497E-6						
1 Displacement Grid 1	40.10000	56.20000	-3.50000	0.02122	-3.6244	-10.809E-6
-0.16856 3.6699E-6						
1 Displacement Grid 1	41.10000	56.20000	-3.50000	0.02122	-3.6244	-10.809E-6
-0.16856 3.6699E-6						
1 Displacement Grid 1	42.10000	56.20000	-3.50000	0.02320	-3.6244	-10.732E-6
-0.16764 3.6497E-6						
1 Displacement Grid 1	43.10000	56.20000	-3.50000	0.02714	-3.6244	-10.578E-6
-0.16579 3.6095E-6						
1 Displacement Grid 1	44.10000	56.20000	-3.50000	0.03301	-3.6244	-10.345E-6
-0.16304 3.5496E-6						
1 Displacement Grid 1	45.10000	56.20000	-3.50000	0.04075	-3.6244	-10.034E-6

-0.15942	3.4708E-6							
1 Displacement Grid 1		46.10000	56.20000	-3.50000	0.05025	-3.6244	-9.6463E-6	
-0.15496	3.3738E-6							
1 Displacement Grid 1		47.10000	56.20000	-3.50000	0.06135	-3.6244	-9.1850E-6	
-0.14974	3.2601E-6							
1 Displacement Grid 1		48.10000	56.20000	-3.50000	0.07381	-3.6244	-8.6563E-6	
-0.14382	3.1313E-6							
1 Displacement Grid 1		49.10000	56.20000	-3.50000	0.08732	-3.6244	-8.0700E-6	
-0.13732	2.9897E-6							
1 Displacement Grid 1		50.10000	56.20000	-3.50000	0.10153	-3.6244	-7.4397E-6	
-0.13034	2.8377E-6							
1 Displacement Grid 1		51.10000	56.20000	-3.50000	0.11599	-3.6244	-6.7818E-6	
-0.12302	2.6785E-6							
1 Displacement Grid 1		52.10000	56.20000	-3.50000	0.13026	-3.6244	-6.1150E-6	
-0.11551	2.5149E-6							
1 Displacement Grid 1		53.10000	56.20000	-3.50000	0.14390	-3.6244	-5.4575E-6	
-0.10793	2.3500E-6							
1 Displacement Grid 1		54.10000	56.20000	-3.50000	0.15650	-3.6244	-4.8259E-6	
-0.10044	2.1868E-6							
1 Displacement Grid 1		55.10000	56.20000	-3.50000	0.16774	-3.6244	-4.2334E-6	
-0.093125	2.0276E-6							
1 Displacement Grid 1		56.10000	56.20000	-3.50000	0.17736	-3.6244	-3.6892E-6	
-0.086093	1.8745E-6							
1 Displacement Grid 1		57.10000	56.20000	-3.50000	0.18522	-3.6244	-3.1983E-6	
-0.079409	1.7290E-6							
1 Displacement Grid 1		58.10000	56.20000	-3.50000	0.19125	-3.6244	-2.7622E-6	
-0.073119	1.5921E-6							
1 Displacement Grid 1		59.10000	56.20000	-3.50000	0.19547	-3.6244	-2.3793E-6	
-0.067248	1.4643E-6							
1 Displacement Grid 1		60.10000	56.20000	-3.50000	0.19797	-3.6244	-2.0465E-6	
-0.061805	1.3458E-6							
1 Displacement Grid 1		61.10000	56.20000	-3.50000	0.19888	-3.6244	-1.7592E-6	
-0.056787	1.2365E-6							
1 Displacement Grid 1		62.10000	56.20000	-3.50000	0.19837	-3.6244	-1.5125E-6	
-0.052178	1.1362E-6							
1 Displacement Grid 1		63.10000	56.20000	-3.50000	0.19662	-3.6244	-1.3014E-6	
-0.047959	1.0443E-6							
1 Displacement Grid 1		64.10000	56.20000	-3.50000	0.19380	-3.6244	-1.1212E-6	
-0.044106	960.40E-9							
1 Displacement Grid 1		65.10000	56.20000	-3.50000	0.19011	-3.6244	-967.51E-9	
-0.040592	883.89E-9							
1 Displacement Grid 1		66.10000	56.20000	-3.50000	0.18570	-3.6244	-836.49E-9	
-0.037391	814.20E-9							
1 Displacement Grid 1		67.10000	56.20000	-3.50000	0.18074	-3.6244	-724.74E-9	
-0.034477	750.74E-9							
1 Displacement Grid 1		68.10000	56.20000	-3.50000	0.17536	-3.6244	-629.33E-9	
-0.031824	692.98E-9							
1 Displacement Grid 1		69.10000	56.20000	-3.50000	0.16968	-3.6244	-547.77E-9	
-0.029409	640.40E-9							
1 Displacement Grid 1		70.10000	56.20000	-3.50000	0.16380	-3.6244	-477.93E-9	
-0.027209	592.50E-9							
1 Displacement Grid 1		71.10000	56.20000	-3.50000	0.15782	-3.6244	-418.01E-9	
-0.025205	548.86E-9							
1 Displacement Grid 1		72.10000	56.20000	-3.50000	0.15180	-3.6244	-366.50E-9	
-0.023377	509.06E-9							
1 Displacement Grid 1		73.10000	56.20000	-3.50000	0.14580	-3.6244	-322.12E-9	
-0.021709	472.73E-9							
1 Displacement Grid 1		74.10000	56.20000	-3.50000	0.13988	-3.6244	-283.80E-9	
-0.020185	439.54E-9							
1 Displacement Grid 1		75.10000	56.20000	-3.50000	0.13407	-3.6244	-250.63E-9	
-0.018791	409.19E-9							
1 Displacement Grid 1		76.10000	56.20000	-3.50000	0.12839	-3.6244	-221.86E-9	
-0.017515	381.41E-9							
1 Displacement Grid 1		77.10000	56.20000	-3.50000	0.12288	-3.6244	-196.85E-9	
-0.016345	355.94E-9							
1 Displacement Grid 1		78.10000	56.20000	-3.50000	0.11755	-3.6244	-175.05E-9	
-0.015272	332.57E-9							
1 Displacement Grid 1		79.10000	56.20000	-3.50000	0.11240	-3.6244	-156.01E-9	
-0.014286	311.10E-9							
1 Displacement Grid 1		80.10000	56.20000	-3.50000	0.10746	-3.6244	-139.33E-9	
-0.013379	291.35E-9							

1 Displacement Grid 1	81.10000	56.20000	-3.50000	0.10271	-3.6244	-124.70E-9
-0.012544 273.16E-9						
1 Displacement Grid 1	0.10000	57.20000	-3.50000	0.10043	-3.6244	-118.01E-9
-0.012152 264.62E-9						
1 Displacement Grid 1	1.10000	57.20000	-3.50000	0.10502	-3.6244	-131.52E-9
-0.012943 281.84E-9						
1 Displacement Grid 1	2.10000	57.20000	-3.50000	0.10980	-3.6244	-146.86E-9
-0.013799 300.49E-9						
1 Displacement Grid 1	3.10000	57.20000	-3.50000	0.11477	-3.6244	-164.31E-9
-0.014728 320.71E-9						
1 Displacement Grid 1	4.10000	57.20000	-3.50000	0.11993	-3.6244	-184.20E-9
-0.015736 342.67E-9						
1 Displacement Grid 1	5.10000	57.20000	-3.50000	0.12526	-3.6244	-206.92E-9
-0.016831 366.52E-9						
1 Displacement Grid 1	6.10000	57.20000	-3.50000	0.13075	-3.6244	-232.93E-9
-0.018023 392.46E-9						
1 Displacement Grid 1	7.10000	57.20000	-3.50000	0.13638	-3.6244	-262.75E-9
-0.019319 420.70E-9						
1 Displacement Grid 1	8.10000	57.20000	-3.50000	0.14214	-3.6244	-297.01E-9
-0.020732 451.46E-9						
1 Displacement Grid 1	9.10000	57.20000	-3.50000	0.14798	-3.6244	-336.45E-9
-0.022273 485.00E-9						
1 Displacement Grid 1	10.10000	57.20000	-3.50000	0.15387	-3.6244	-381.94E-9
-0.023953 521.60E-9						
1 Displacement Grid 1	11.10000	57.20000	-3.50000	0.15976	-3.6244	-434.47E-9
-0.025788 561.55E-9						
1 Displacement Grid 1	12.10000	57.20000	-3.50000	0.16560	-3.6244	-495.24E-9
-0.027792 605.18E-9						
1 Displacement Grid 1	13.10000	57.20000	-3.50000	0.17130	-3.6244	-565.64E-9
-0.029981 652.85E-9						
1 Displacement Grid 1	14.10000	57.20000	-3.50000	0.17680	-3.6244	-647.25E-9
-0.032372 704.91E-9						
1 Displacement Grid 1	15.10000	57.20000	-3.50000	0.18199	-3.6244	-741.94E-9
-0.034983 761.77E-9						
1 Displacement Grid 1	16.10000	57.20000	-3.50000	0.18676	-3.6244	-851.81E-9
-0.037833 823.83E-9						
1 Displacement Grid 1	17.10000	57.20000	-3.50000	0.19101	-3.6244	-979.26E-9
-0.040941 891.49E-9						
1 Displacement Grid 1	18.10000	57.20000	-3.50000	0.19460	-3.6244	-1.1269E-6
-0.044324 965.16E-9						
1 Displacement Grid 1	19.10000	57.20000	-3.50000	0.19739	-3.6244	-1.2977E-6
-0.048001 1.0452E-6						
1 Displacement Grid 1	20.10000	57.20000	-3.50000	0.19925	-3.6244	-1.4946E-6
-0.051985 1.1319E-6						
1 Displacement Grid 1	21.10000	57.20000	-3.50000	0.20005	-3.6244	-1.7207E-6
-0.056286 1.2256E-6						
1 Displacement Grid 1	22.10000	57.20000	-3.50000	0.19968	-3.6244	-1.9787E-6
-0.060911 1.3263E-6						
1 Displacement Grid 1	23.10000	57.20000	-3.50000	0.19803	-3.6244	-2.2710E-6
-0.065855 1.4339E-6						
1 Displacement Grid 1	24.10000	57.20000	-3.50000	0.19505	-3.6244	-2.5988E-6
-0.071104 1.5482E-6						
1 Displacement Grid 1	25.10000	57.20000	-3.50000	0.19074	-3.6244	-2.9624E-6
-0.076634 1.6686E-6						
1 Displacement Grid 1	26.10000	57.20000	-3.50000	0.18514	-3.6244	-3.3598E-6
-0.082403 1.7942E-6						
1 Displacement Grid 1	27.10000	57.20000	-3.50000	0.17835	-3.6244	-3.7870E-6
-0.088355 1.9238E-6						
1 Displacement Grid 1	28.10000	57.20000	-3.50000	0.17054	-3.6244	-4.2376E-6
-0.094418 2.0558E-6						
1 Displacement Grid 1	29.10000	57.20000	-3.50000	0.16195	-3.6244	-4.7029E-6
-0.10051 2.1883E-6						
1 Displacement Grid 1	30.10000	57.20000	-3.50000	0.15283	-3.6244	-5.1724E-6
-0.10652 2.3193E-6						
1 Displacement Grid 1	31.10000	57.20000	-3.50000	0.14350	-3.6244	-5.6346E-6
-0.11236 2.4465E-6						
1 Displacement Grid 1	32.10000	57.20000	-3.50000	0.13425	-3.6244	-6.0780E-6
-0.11793 2.5676E-6						
1 Displacement Grid 1	33.10000	57.20000	-3.50000	0.12537	-3.6244	-6.4919E-6
-0.12312 2.6806E-6						
1 Displacement Grid 1	34.10000	57.20000	-3.50000	0.11713	-3.6244	-6.8671E-6

-0.12784	2.7834E-6						
1 Displacement Grid 1		35.10000	57.20000	-3.50000	0.10974	-3.6244	-7.1968E-6
-0.13202	2.8743E-6						
1 Displacement Grid 1		36.10000	57.20000	-3.50000	0.10338	-3.6244	-7.4759E-6
-0.13559	2.9520E-6						
1 Displacement Grid 1		37.10000	57.20000	-3.50000	0.09817	-3.6244	-7.7012E-6
-0.13850	3.0154E-6						
1 Displacement Grid 1		38.10000	57.20000	-3.50000	0.09420	-3.6244	-7.8710E-6
-0.14071	3.0635E-6						
1 Displacement Grid 1		39.10000	57.20000	-3.50000	0.09153	-3.6244	-7.9844E-6
-0.14220	3.0959E-6						
1 Displacement Grid 1		40.10000	57.20000	-3.50000	0.09018	-3.6244	-8.0412E-6
-0.14295	3.1122E-6						
1 Displacement Grid 1		41.10000	57.20000	-3.50000	0.09018	-3.6244	-8.0412E-6
-0.14295	3.1122E-6						
1 Displacement Grid 1		42.10000	57.20000	-3.50000	0.09153	-3.6244	-7.9844E-6
-0.14220	3.0959E-6						
1 Displacement Grid 1		43.10000	57.20000	-3.50000	0.09420	-3.6244	-7.8710E-6
-0.14071	3.0635E-6						
1 Displacement Grid 1		44.10000	57.20000	-3.50000	0.09817	-3.6244	-7.7012E-6
-0.13850	3.0154E-6						
1 Displacement Grid 1		45.10000	57.20000	-3.50000	0.10338	-3.6244	-7.4759E-6
-0.13559	2.9520E-6						
1 Displacement Grid 1		46.10000	57.20000	-3.50000	0.10974	-3.6244	-7.1968E-6
-0.13202	2.8743E-6						
1 Displacement Grid 1		47.10000	57.20000	-3.50000	0.11713	-3.6244	-6.8671E-6
-0.12784	2.7834E-6						
1 Displacement Grid 1		48.10000	57.20000	-3.50000	0.12537	-3.6244	-6.4919E-6
-0.12312	2.6806E-6						
1 Displacement Grid 1		49.10000	57.20000	-3.50000	0.13425	-3.6244	-6.0780E-6
-0.11793	2.5676E-6						
1 Displacement Grid 1		50.10000	57.20000	-3.50000	0.14350	-3.6244	-5.6346E-6
-0.11236	2.4465E-6						
1 Displacement Grid 1		51.10000	57.20000	-3.50000	0.15283	-3.6244	-5.1724E-6
-0.10652	2.3193E-6						
1 Displacement Grid 1		52.10000	57.20000	-3.50000	0.16195	-3.6244	-4.7029E-6
-0.10051	2.1883E-6						
1 Displacement Grid 1		53.10000	57.20000	-3.50000	0.17054	-3.6244	-4.2376E-6
-0.094418	2.0558E-6						
1 Displacement Grid 1		54.10000	57.20000	-3.50000	0.17835	-3.6244	-3.7870E-6
-0.088355	1.9238E-6						
1 Displacement Grid 1		55.10000	57.20000	-3.50000	0.18514	-3.6244	-3.3598E-6
-0.082403	1.7942E-6						
1 Displacement Grid 1		56.10000	57.20000	-3.50000	0.19074	-3.6244	-2.9624E-6
-0.076634	1.6686E-6						
1 Displacement Grid 1		57.10000	57.20000	-3.50000	0.19505	-3.6244	-2.5988E-6
-0.071104	1.5482E-6						
1 Displacement Grid 1		58.10000	57.20000	-3.50000	0.19803	-3.6244	-2.2710E-6
-0.065855	1.4339E-6						
1 Displacement Grid 1		59.10000	57.20000	-3.50000	0.19968	-3.6244	-1.9787E-6
-0.060911	1.3263E-6						
1 Displacement Grid 1		60.10000	57.20000	-3.50000	0.20005	-3.6244	-1.7207E-6
-0.056286	1.2256E-6						
1 Displacement Grid 1		61.10000	57.20000	-3.50000	0.19925	-3.6244	-1.4946E-6
-0.051985	1.1319E-6						
1 Displacement Grid 1		62.10000	57.20000	-3.50000	0.19739	-3.6244	-1.2977E-6
-0.048001	1.0452E-6						
1 Displacement Grid 1		63.10000	57.20000	-3.50000	0.19460	-3.6244	-1.1269E-6
-0.044324	965.16E-9						
1 Displacement Grid 1		64.10000	57.20000	-3.50000	0.19101	-3.6244	-979.26E-9
-0.040941	891.49E-9						
1 Displacement Grid 1		65.10000	57.20000	-3.50000	0.18676	-3.6244	-851.81E-9
-0.037833	823.83E-9						
1 Displacement Grid 1		66.10000	57.20000	-3.50000	0.18199	-3.6244	-741.94E-9
-0.034983	761.77E-9						
1 Displacement Grid 1		67.10000	57.20000	-3.50000	0.17680	-3.6244	-647.25E-9
-0.032372	704.91E-9						
1 Displacement Grid 1		68.10000	57.20000	-3.50000	0.17130	-3.6244	-565.64E-9
-0.029981	652.85E-9						
1 Displacement Grid 1		69.10000	57.20000	-3.50000	0.16560	-3.6244	-495.24E-9
-0.027792	605.18E-9						

1 Displacement Grid 1	70.10000	57.20000	-3.50000	0.15976	-3.6244	-434.47E-9
-0.025788 561.55E-9						
1 Displacement Grid 1	71.10000	57.20000	-3.50000	0.15387	-3.6244	-381.94E-9
-0.023953 521.60E-9						
1 Displacement Grid 1	72.10000	57.20000	-3.50000	0.14798	-3.6244	-336.45E-9
-0.022273 485.00E-9						
1 Displacement Grid 1	73.10000	57.20000	-3.50000	0.14214	-3.6244	-297.01E-9
-0.020732 451.46E-9						
1 Displacement Grid 1	74.10000	57.20000	-3.50000	0.13638	-3.6244	-262.75E-9
-0.019319 420.70E-9						
1 Displacement Grid 1	75.10000	57.20000	-3.50000	0.13075	-3.6244	-232.93E-9
-0.018023 392.46E-9						
1 Displacement Grid 1	76.10000	57.20000	-3.50000	0.12526	-3.6244	-206.92E-9
-0.016831 366.52E-9						
1 Displacement Grid 1	77.10000	57.20000	-3.50000	0.11993	-3.6244	-184.20E-9
-0.015736 342.67E-9						
1 Displacement Grid 1	78.10000	57.20000	-3.50000	0.11477	-3.6244	-164.31E-9
-0.014728 320.71E-9						
1 Displacement Grid 1	79.10000	57.20000	-3.50000	0.10980	-3.6244	-146.86E-9
-0.013799 300.49E-9						
1 Displacement Grid 1	80.10000	57.20000	-3.50000	0.10502	-3.6244	-131.52E-9
-0.012943 281.84E-9						
1 Displacement Grid 1	81.10000	57.20000	-3.50000	0.10043	-3.6244	-118.01E-9
-0.012152 264.62E-9						
1 Displacement Grid 1	0.10000	58.20000	-3.50000	0.09812	-3.6244	-111.51E-9
-0.011761 256.12E-9						
1 Displacement Grid 1	1.10000	58.20000	-3.50000	0.10255	-3.6244	-123.96E-9
-0.012509 272.40E-9						
1 Displacement Grid 1	2.10000	58.20000	-3.50000	0.10716	-3.6244	-138.04E-9
-0.013317 289.98E-9						
1 Displacement Grid 1	3.10000	58.20000	-3.50000	0.11195	-3.6244	-153.99E-9
-0.014190 309.01E-9						
1 Displacement Grid 1	4.10000	58.20000	-3.50000	0.11693	-3.6244	-172.11E-9
-0.015136 329.60E-9						
1 Displacement Grid 1	5.10000	58.20000	-3.50000	0.12207	-3.6244	-192.70E-9
-0.016160 351.90E-9						
1 Displacement Grid 1	6.10000	58.20000	-3.50000	0.12737	-3.6244	-216.16E-9
-0.017270 376.08E-9						
1 Displacement Grid 1	7.10000	58.20000	-3.50000	0.13282	-3.6244	-242.92E-9
-0.018475 402.32E-9						
1 Displacement Grid 1	8.10000	58.20000	-3.50000	0.13839	-3.6244	-273.50E-9
-0.019783 430.80E-9						
1 Displacement Grid 1	9.10000	58.20000	-3.50000	0.14407	-3.6244	-308.49E-9
-0.021204 461.73E-9						
1 Displacement Grid 1	10.10000	58.20000	-3.50000	0.14981	-3.6244	-348.58E-9
-0.022747 495.34E-9						
1 Displacement Grid 1	11.10000	58.20000	-3.50000	0.15558	-3.6244	-394.57E-9
-0.024425 531.87E-9						
1 Displacement Grid 1	12.10000	58.20000	-3.50000	0.16133	-3.6244	-447.39E-9
-0.026249 571.59E-9						
1 Displacement Grid 1	13.10000	58.20000	-3.50000	0.16700	-3.6244	-508.08E-9
-0.028231 614.75E-9						
1 Displacement Grid 1	14.10000	58.20000	-3.50000	0.17253	-3.6244	-577.86E-9
-0.030385 661.66E-9						
1 Displacement Grid 1	15.10000	58.20000	-3.50000	0.17785	-3.6244	-658.08E-9
-0.032725 712.59E-9						
1 Displacement Grid 1	16.10000	58.20000	-3.50000	0.18287	-3.6244	-750.27E-9
-0.035263 767.85E-9						
1 Displacement Grid 1	17.10000	58.20000	-3.50000	0.18750	-3.6244	-856.11E-9
-0.038012 827.73E-9						
1 Displacement Grid 1	18.10000	58.20000	-3.50000	0.19164	-3.6244	-977.39E-9
-0.040986 892.48E-9						
1 Displacement Grid 1	19.10000	58.20000	-3.50000	0.19518	-3.6244	-1.1160E-6
-0.044195 962.34E-9						
1 Displacement Grid 1	20.10000	58.20000	-3.50000	0.19804	-3.6244	-1.2739E-6
-0.047646 1.0375E-6						
1 Displacement Grid 1	21.10000	58.20000	-3.50000	0.20010	-3.6244	-1.4529E-6
-0.051345 1.1180E-6						
1 Displacement Grid 1	22.10000	58.20000	-3.50000	0.20129	-3.6244	-1.6544E-6
-0.055290 1.2039E-6						
1 Displacement Grid 1	23.10000	58.20000	-3.50000	0.20154	-3.6244	-1.8798E-6

-0.059474	1.2950E-6						
1 Displacement Grid 1	24.10000	58.20000	-3.50000	0.20080	-3.6244	-2.1293E-6	
-0.063882	1.3910E-6						
1 Displacement Grid 1	25.10000	58.20000	-3.50000	0.19908	-3.6244	-2.4024E-6	
-0.068490	1.4913E-6						
1 Displacement Grid 1	26.10000	58.20000	-3.50000	0.19639	-3.6244	-2.6973E-6	
-0.073262	1.5952E-6						
1 Displacement Grid 1	27.10000	58.20000	-3.50000	0.19282	-3.6244	-3.0111E-6	
-0.078152	1.7017E-6						
1 Displacement Grid 1	28.10000	58.20000	-3.50000	0.18847	-3.6244	-3.3391E-6	
-0.083104	1.8095E-6						
1 Displacement Grid 1	29.10000	58.20000	-3.50000	0.18350	-3.6244	-3.6756E-6	
-0.088053	1.9172E-6						
1 Displacement Grid 1	30.10000	58.20000	-3.50000	0.17809	-3.6244	-4.0135E-6	
-0.092924	2.0233E-6						
1 Displacement Grid 1	31.10000	58.20000	-3.50000	0.17245	-3.6244	-4.3454E-6	
-0.097642	2.1260E-6						
1 Displacement Grid 1	32.10000	58.20000	-3.50000	0.16676	-3.6244	-4.6638E-6	
-0.10213	2.2236E-6						
1 Displacement Grid 1	33.10000	58.20000	-3.50000	0.16124	-3.6244	-4.9616E-6	
-0.10631	2.3147E-6						
1 Displacement Grid 1	34.10000	58.20000	-3.50000	0.15606	-3.6244	-5.2327E-6	
-0.11011	2.3975E-6						
1 Displacement Grid 1	35.10000	58.20000	-3.50000	0.15138	-3.6244	-5.4719E-6	
-0.11348	2.4709E-6						
1 Displacement Grid 1	36.10000	58.20000	-3.50000	0.14731	-3.6244	-5.6755E-6	
-0.11636	2.5336E-6						
1 Displacement Grid 1	37.10000	58.20000	-3.50000	0.14397	-3.6244	-5.8407E-6	
-0.11872	2.5848E-6						
1 Displacement Grid 1	38.10000	58.20000	-3.50000	0.14141	-3.6244	-5.9657E-6	
-0.12051	2.6238E-6						
1 Displacement Grid 1	39.10000	58.20000	-3.50000	0.13968	-3.6244	-6.0496E-6	
-0.12172	2.6501E-6						
1 Displacement Grid 1	40.10000	58.20000	-3.50000	0.13881	-3.6244	-6.0916E-6	
-0.12232	2.6633E-6						
1 Displacement Grid 1	41.10000	58.20000	-3.50000	0.13881	-3.6244	-6.0916E-6	
-0.12232	2.6633E-6						
1 Displacement Grid 1	42.10000	58.20000	-3.50000	0.13968	-3.6244	-6.0496E-6	
-0.12172	2.6501E-6						
1 Displacement Grid 1	43.10000	58.20000	-3.50000	0.14141	-3.6244	-5.9657E-6	
-0.12051	2.6238E-6						
1 Displacement Grid 1	44.10000	58.20000	-3.50000	0.14397	-3.6244	-5.8407E-6	
-0.11872	2.5848E-6						
1 Displacement Grid 1	45.10000	58.20000	-3.50000	0.14731	-3.6244	-5.6755E-6	
-0.11636	2.5336E-6						
1 Displacement Grid 1	46.10000	58.20000	-3.50000	0.15138	-3.6244	-5.4719E-6	
-0.11348	2.4709E-6						
1 Displacement Grid 1	47.10000	58.20000	-3.50000	0.15606	-3.6244	-5.2327E-6	
-0.11011	2.3975E-6						
1 Displacement Grid 1	48.10000	58.20000	-3.50000	0.16124	-3.6244	-4.9616E-6	
-0.10631	2.3147E-6						
1 Displacement Grid 1	49.10000	58.20000	-3.50000	0.16676	-3.6244	-4.6638E-6	
-0.10213	2.2236E-6						
1 Displacement Grid 1	50.10000	58.20000	-3.50000	0.17245	-3.6244	-4.3454E-6	
-0.097642	2.1260E-6						
1 Displacement Grid 1	51.10000	58.20000	-3.50000	0.17809	-3.6244	-4.0135E-6	
-0.092924	2.0233E-6						
1 Displacement Grid 1	52.10000	58.20000	-3.50000	0.18350	-3.6244	-3.6756E-6	
-0.088053	1.9172E-6						
1 Displacement Grid 1	53.10000	58.20000	-3.50000	0.18847	-3.6244	-3.3391E-6	
-0.083104	1.8095E-6						
1 Displacement Grid 1	54.10000	58.20000	-3.50000	0.19282	-3.6244	-3.0111E-6	
-0.078152	1.7017E-6						
1 Displacement Grid 1	55.10000	58.20000	-3.50000	0.19639	-3.6244	-2.6973E-6	
-0.073262	1.5952E-6						
1 Displacement Grid 1	56.10000	58.20000	-3.50000	0.19908	-3.6244	-2.4024E-6	
-0.068490	1.4913E-6						
1 Displacement Grid 1	57.10000	58.20000	-3.50000	0.20080	-3.6244	-2.1293E-6	
-0.063882	1.3910E-6						
1 Displacement Grid 1	58.10000	58.20000	-3.50000	0.20154	-3.6244	-1.8798E-6	
-0.059474	1.2950E-6						

1 Displacement Grid 1	59.10000	58.20000	-3.50000	0.20129	-3.6244	-1.6544E-6
-0.055290 1.2039E-6						
1 Displacement Grid 1	60.10000	58.20000	-3.50000	0.20010	-3.6244	-1.4529E-6
-0.051345 1.1180E-6						
1 Displacement Grid 1	61.10000	58.20000	-3.50000	0.19804	-3.6244	-1.2739E-6
-0.047646 1.0375E-6						
1 Displacement Grid 1	62.10000	58.20000	-3.50000	0.19518	-3.6244	-1.1160E-6
-0.044195 962.34E-9						
1 Displacement Grid 1	63.10000	58.20000	-3.50000	0.19164	-3.6244	-977.39E-9
-0.040986 892.48E-9						
1 Displacement Grid 1	64.10000	58.20000	-3.50000	0.18750	-3.6244	-856.11E-9
-0.038012 827.73E-9						
1 Displacement Grid 1	65.10000	58.20000	-3.50000	0.18287	-3.6244	-750.27E-9
-0.035263 767.85E-9						
1 Displacement Grid 1	66.10000	58.20000	-3.50000	0.17785	-3.6244	-658.08E-9
-0.032725 712.59E-9						
1 Displacement Grid 1	67.10000	58.20000	-3.50000	0.17253	-3.6244	-577.86E-9
-0.030385 661.66E-9						
1 Displacement Grid 1	68.10000	58.20000	-3.50000	0.16700	-3.6244	-508.08E-9
-0.028231 614.75E-9						
1 Displacement Grid 1	69.10000	58.20000	-3.50000	0.16133	-3.6244	-447.39E-9
-0.026249 571.59E-9						
1 Displacement Grid 1	70.10000	58.20000	-3.50000	0.15558	-3.6244	-394.57E-9
-0.024425 531.87E-9						
1 Displacement Grid 1	71.10000	58.20000	-3.50000	0.14981	-3.6244	-348.58E-9
-0.022747 495.34E-9						
1 Displacement Grid 1	72.10000	58.20000	-3.50000	0.14407	-3.6244	-308.49E-9
-0.021204 461.73E-9						
1 Displacement Grid 1	73.10000	58.20000	-3.50000	0.13839	-3.6244	-273.50E-9
-0.019783 430.80E-9						
1 Displacement Grid 1	74.10000	58.20000	-3.50000	0.13282	-3.6244	-242.92E-9
-0.018475 402.32E-9						
1 Displacement Grid 1	75.10000	58.20000	-3.50000	0.12737	-3.6244	-216.16E-9
-0.017270 376.08E-9						
1 Displacement Grid 1	76.10000	58.20000	-3.50000	0.12207	-3.6244	-192.70E-9
-0.016160 351.90E-9						
1 Displacement Grid 1	77.10000	58.20000	-3.50000	0.11693	-3.6244	-172.11E-9
-0.015136 329.60E-9						
1 Displacement Grid 1	78.10000	58.20000	-3.50000	0.11195	-3.6244	-153.99E-9
-0.014190 309.01E-9						
1 Displacement Grid 1	79.10000	58.20000	-3.50000	0.10716	-3.6244	-138.04E-9
-0.013317 289.98E-9						
1 Displacement Grid 1	80.10000	58.20000	-3.50000	0.10255	-3.6244	-123.96E-9
-0.012509 272.40E-9						
1 Displacement Grid 1	81.10000	58.20000	-3.50000	0.09812	-3.6244	-111.51E-9
-0.011761 256.12E-9						
1 Displacement Grid 1	0.10000	59.20000	-3.50000	0.09578	-3.6244	-105.22E-9
-0.011374 247.69E-9						
1 Displacement Grid 1	1.10000	59.20000	-3.50000	0.10005	-3.6244	-116.67E-9
-0.012080 263.05E-9						
1 Displacement Grid 1	2.10000	59.20000	-3.50000	0.10449	-3.6244	-129.57E-9
-0.012841 279.62E-9						
1 Displacement Grid 1	3.10000	59.20000	-3.50000	0.10911	-3.6244	-144.13E-9
-0.013661 297.49E-9						
1 Displacement Grid 1	4.10000	59.20000	-3.50000	0.11390	-3.6244	-160.59E-9
-0.014547 316.77E-9						
1 Displacement Grid 1	5.10000	59.20000	-3.50000	0.11885	-3.6244	-179.23E-9
-0.015503 337.60E-9						
1 Displacement Grid 1	6.10000	59.20000	-3.50000	0.12396	-3.6244	-200.35E-9
-0.016537 360.12E-9						
1 Displacement Grid 1	7.10000	59.20000	-3.50000	0.12921	-3.6244	-224.32E-9
-0.017655 384.46E-9						
1 Displacement Grid 1	8.10000	59.20000	-3.50000	0.13459	-3.6244	-251.57E-9
-0.018865 410.80E-9						
1 Displacement Grid 1	9.10000	59.20000	-3.50000	0.14008	-3.6244	-282.56E-9
-0.020173 439.29E-9						
1 Displacement Grid 1	10.10000	59.20000	-3.50000	0.14565	-3.6244	-317.85E-9
-0.021590 470.13E-9						
1 Displacement Grid 1	11.10000	59.20000	-3.50000	0.15127	-3.6244	-358.08E-9
-0.023122 503.51E-9						
1 Displacement Grid 1	12.10000	59.20000	-3.50000	0.15690	-3.6244	-403.94E-9

-0.024781	539.63E-9						
1 Displacement Grid 1		13.10000	59.20000	-3.50000	0.16250	-3.6244	-456.25E-9
-0.026576	578.71E-9						
1 Displacement Grid 1		14.10000	59.20000	-3.50000	0.16801	-3.6244	-515.90E-9
-0.028516	620.95E-9						
1 Displacement Grid 1		15.10000	59.20000	-3.50000	0.17337	-3.6244	-583.90E-9
-0.030612	666.58E-9						
1 Displacement Grid 1		16.10000	59.20000	-3.50000	0.17852	-3.6244	-661.34E-9
-0.032873	715.81E-9						
1 Displacement Grid 1		17.10000	59.20000	-3.50000	0.18339	-3.6244	-749.37E-9
-0.035308	768.83E-9						
1 Displacement Grid 1		18.10000	59.20000	-3.50000	0.18790	-3.6244	-849.24E-9
-0.037925	825.82E-9						
1 Displacement Grid 1		19.10000	59.20000	-3.50000	0.19197	-3.6244	-962.19E-9
-0.040730	886.90E-9						
1 Displacement Grid 1		20.10000	59.20000	-3.50000	0.19552	-3.6244	-1.0894E-6
-0.043728	952.17E-9						
1 Displacement Grid 1		21.10000	59.20000	-3.50000	0.19849	-3.6244	-1.2319E-6
-0.046917	1.0216E-6						
1 Displacement Grid 1		22.10000	59.20000	-3.50000	0.20081	-3.6244	-1.3907E-6
-0.050296	1.0952E-6						
1 Displacement Grid 1		23.10000	59.20000	-3.50000	0.20242	-3.6244	-1.5660E-6
-0.053854	1.1727E-6						
1 Displacement Grid 1		24.10000	59.20000	-3.50000	0.20330	-3.6244	-1.7579E-6
-0.057577	1.2537E-6						
1 Displacement Grid 1		25.10000	59.20000	-3.50000	0.20343	-3.6244	-1.9658E-6
-0.061441	1.3378E-6						
1 Displacement Grid 1		26.10000	59.20000	-3.50000	0.20284	-3.6244	-2.1880E-6
-0.065418	1.4244E-6						
1 Displacement Grid 1		27.10000	59.20000	-3.50000	0.20158	-3.6244	-2.4222E-6
-0.069470	1.5126E-6						
1 Displacement Grid 1		28.10000	59.20000	-3.50000	0.19970	-3.6244	-2.6652E-6
-0.073551	1.6015E-6						
1 Displacement Grid 1		29.10000	59.20000	-3.50000	0.19733	-3.6244	-2.9129E-6
-0.077611	1.6899E-6						
1 Displacement Grid 1		30.10000	59.20000	-3.50000	0.19457	-3.6244	-3.1606E-6
-0.081594	1.7766E-6						
1 Displacement Grid 1		31.10000	59.20000	-3.50000	0.19155	-3.6244	-3.4034E-6
-0.085441	1.8604E-6						
1 Displacement Grid 1		32.10000	59.20000	-3.50000	0.18842	-3.6244	-3.6362E-6
-0.089092	1.9399E-6						
1 Displacement Grid 1		33.10000	59.20000	-3.50000	0.18531	-3.6244	-3.8542E-6
-0.092491	2.0139E-6						
1 Displacement Grid 1		34.10000	59.20000	-3.50000	0.18234	-3.6244	-4.0530E-6
-0.095584	2.0812E-6						
1 Displacement Grid 1		35.10000	59.20000	-3.50000	0.17961	-3.6244	-4.2290E-6
-0.098324	2.1408E-6						
1 Displacement Grid 1		36.10000	59.20000	-3.50000	0.17722	-3.6244	-4.3794E-6
-0.10067	2.1919E-6						
1 Displacement Grid 1		37.10000	59.20000	-3.50000	0.17524	-3.6244	-4.5018E-6
-0.10258	2.2336E-6						
1 Displacement Grid 1		38.10000	59.20000	-3.50000	0.17371	-3.6244	-4.5948E-6
-0.10404	2.2654E-6						
1 Displacement Grid 1		39.10000	59.20000	-3.50000	0.17267	-3.6244	-4.6573E-6
-0.10503	2.2868E-6						
1 Displacement Grid 1		40.10000	59.20000	-3.50000	0.17215	-3.6244	-4.6887E-6
-0.10552	2.2976E-6						
1 Displacement Grid 1		41.10000	59.20000	-3.50000	0.17215	-3.6244	-4.6887E-6
-0.10552	2.2976E-6						
1 Displacement Grid 1		42.10000	59.20000	-3.50000	0.17267	-3.6244	-4.6573E-6
-0.10503	2.2868E-6						
1 Displacement Grid 1		43.10000	59.20000	-3.50000	0.17371	-3.6244	-4.5948E-6
-0.10404	2.2654E-6						
1 Displacement Grid 1		44.10000	59.20000	-3.50000	0.17524	-3.6244	-4.5018E-6
-0.10258	2.2336E-6						
1 Displacement Grid 1		45.10000	59.20000	-3.50000	0.17722	-3.6244	-4.3794E-6
-0.10067	2.1919E-6						
1 Displacement Grid 1		46.10000	59.20000	-3.50000	0.17961	-3.6244	-4.2290E-6
-0.098324	2.1408E-6						
1 Displacement Grid 1		47.10000	59.20000	-3.50000	0.18234	-3.6244	-4.0530E-6
-0.095584	2.0812E-6						



1 Displacement Grid 1	48.10000	59.20000	-3.50000	0.18531	-3.6244	-3.8542E-6
-0.092491 2.0139E-6						
1 Displacement Grid 1	49.10000	59.20000	-3.50000	0.18842	-3.6244	-3.6362E-6
-0.089092 1.9399E-6						
1 Displacement Grid 1	50.10000	59.20000	-3.50000	0.19155	-3.6244	-3.4034E-6
-0.085441 1.8604E-6						
1 Displacement Grid 1	51.10000	59.20000	-3.50000	0.19457	-3.6244	-3.1606E-6
-0.081594 1.7766E-6						
1 Displacement Grid 1	52.10000	59.20000	-3.50000	0.19733	-3.6244	-2.9129E-6
-0.077611 1.6899E-6						
1 Displacement Grid 1	53.10000	59.20000	-3.50000	0.19970	-3.6244	-2.6652E-6
-0.073551 1.6015E-6						
1 Displacement Grid 1	54.10000	59.20000	-3.50000	0.20158	-3.6244	-2.4222E-6
-0.069470 1.5126E-6						
1 Displacement Grid 1	55.10000	59.20000	-3.50000	0.20284	-3.6244	-2.1880E-6
-0.065418 1.4244E-6						
1 Displacement Grid 1	56.10000	59.20000	-3.50000	0.20343	-3.6244	-1.9658E-6
-0.061441 1.3378E-6						
1 Displacement Grid 1	57.10000	59.20000	-3.50000	0.20330	-3.6244	-1.7579E-6
-0.057577 1.2537E-6						
1 Displacement Grid 1	58.10000	59.20000	-3.50000	0.20242	-3.6244	-1.5660E-6
-0.053854 1.1727E-6						
1 Displacement Grid 1	59.10000	59.20000	-3.50000	0.20081	-3.6244	-1.3907E-6
-0.050296 1.0952E-6						
1 Displacement Grid 1	60.10000	59.20000	-3.50000	0.19849	-3.6244	-1.2319E-6
-0.046917 1.0216E-6						
1 Displacement Grid 1	61.10000	59.20000	-3.50000	0.19552	-3.6244	-1.0894E-6
-0.043728 952.17E-9						
1 Displacement Grid 1	62.10000	59.20000	-3.50000	0.19197	-3.6244	-962.19E-9
-0.040730 886.90E-9						
1 Displacement Grid 1	63.10000	59.20000	-3.50000	0.18790	-3.6244	-849.24E-9
-0.037925 825.82E-9						
1 Displacement Grid 1	64.10000	59.20000	-3.50000	0.18339	-3.6244	-749.37E-9
-0.035308 768.83E-9						
1 Displacement Grid 1	65.10000	59.20000	-3.50000	0.17852	-3.6244	-661.34E-9
-0.032873 715.81E-9						
1 Displacement Grid 1	66.10000	59.20000	-3.50000	0.17337	-3.6244	-583.90E-9
-0.030612 666.58E-9						
1 Displacement Grid 1	67.10000	59.20000	-3.50000	0.16801	-3.6244	-515.90E-9
-0.028516 620.95E-9						
1 Displacement Grid 1	68.10000	59.20000	-3.50000	0.16250	-3.6244	-456.25E-9
-0.026576 578.71E-9						
1 Displacement Grid 1	69.10000	59.20000	-3.50000	0.15690	-3.6244	-403.94E-9
-0.024781 539.63E-9						
1 Displacement Grid 1	70.10000	59.20000	-3.50000	0.15127	-3.6244	-358.08E-9
-0.023122 503.51E-9						
1 Displacement Grid 1	71.10000	59.20000	-3.50000	0.14565	-3.6244	-317.85E-9
-0.021590 470.13E-9						
1 Displacement Grid 1	72.10000	59.20000	-3.50000	0.14008	-3.6244	-282.56E-9
-0.020173 439.29E-9						
1 Displacement Grid 1	73.10000	59.20000	-3.50000	0.13459	-3.6244	-251.57E-9
-0.018865 410.80E-9						
1 Displacement Grid 1	74.10000	59.20000	-3.50000	0.12921	-3.6244	-224.32E-9
-0.017655 384.46E-9						
1 Displacement Grid 1	75.10000	59.20000	-3.50000	0.12396	-3.6244	-200.35E-9
-0.016537 360.12E-9						
1 Displacement Grid 1	76.10000	59.20000	-3.50000	0.11885	-3.6244	-179.23E-9
-0.015503 337.60E-9						
1 Displacement Grid 1	77.10000	59.20000	-3.50000	0.11390	-3.6244	-160.59E-9
-0.014547 316.77E-9						
1 Displacement Grid 1	78.10000	59.20000	-3.50000	0.10911	-3.6244	-144.13E-9
-0.013661 297.49E-9						
1 Displacement Grid 1	79.10000	59.20000	-3.50000	0.10449	-3.6244	-129.57E-9
-0.012841 279.62E-9						
1 Displacement Grid 1	80.10000	59.20000	-3.50000	0.10005	-3.6244	-116.67E-9
-0.012080 263.05E-9						
1 Displacement Grid 1	81.10000	59.20000	-3.50000	0.09578	-3.6244	-105.22E-9
-0.011374 247.69E-9						
1 Displacement Grid 1	0.10000	60.20000	-3.50000	0.09343	-3.6244	-99.158E-9
-0.010992 239.36E-9						
1 Displacement Grid 1	1.10000	60.20000	-3.50000	0.09753	-3.6244	-109.67E-9

-0.011657	253.85E-9	1 Displacement Grid 1	2.10000	60.20000	-3.50000	0.10181	-3.6244	-121.47E-9
-0.012372	269.43E-9	1 Displacement Grid 1	3.10000	60.20000	-3.50000	0.10624	-3.6244	-134.74E-9
-0.013142	286.19E-9	1 Displacement Grid 1	4.10000	60.20000	-3.50000	0.11084	-3.6244	-149.68E-9
-0.013971	304.23E-9	1 Displacement Grid 1	5.10000	60.20000	-3.50000	0.11561	-3.6244	-166.51E-9
-0.014863	323.67E-9	1 Displacement Grid 1	6.10000	60.20000	-3.50000	0.12052	-3.6244	-185.50E-9
-0.015825	344.61E-9	1 Displacement Grid 1	7.10000	60.20000	-3.50000	0.12557	-3.6244	-206.94E-9
-0.016861	367.17E-9	1 Displacement Grid 1	8.10000	60.20000	-3.50000	0.13076	-3.6244	-231.19E-9
-0.017979	391.50E-9	1 Displacement Grid 1	9.10000	60.20000	-3.50000	0.13605	-3.6244	-258.61E-9
-0.019183	417.73E-9	1 Displacement Grid 1	10.10000	60.20000	-3.50000	0.14144	-3.6244	-289.66E-9
-0.020482	446.01E-9	1 Displacement Grid 1	11.10000	60.20000	-3.50000	0.14689	-3.6244	-324.81E-9
-0.021881	476.48E-9	1 Displacement Grid 1	12.10000	60.20000	-3.50000	0.15237	-3.6244	-364.62E-9
-0.023390	509.33E-9	1 Displacement Grid 1	13.10000	60.20000	-3.50000	0.15785	-3.6244	-409.70E-9
-0.025014	544.69E-9	1 Displacement Grid 1	14.10000	60.20000	-3.50000	0.16328	-3.6244	-460.71E-9
-0.026761	582.74E-9	1 Displacement Grid 1	15.10000	60.20000	-3.50000	0.16862	-3.6244	-518.40E-9
-0.028639	623.63E-9	1 Displacement Grid 1	16.10000	60.20000	-3.50000	0.17381	-3.6244	-583.53E-9
-0.030654	667.51E-9	1 Displacement Grid 1	17.10000	60.20000	-3.50000	0.17880	-3.6244	-656.92E-9
-0.032813	714.51E-9	1 Displacement Grid 1	18.10000	60.20000	-3.50000	0.18353	-3.6244	-739.40E-9
-0.035119	764.73E-9	1 Displacement Grid 1	19.10000	60.20000	-3.50000	0.18794	-3.6244	-831.77E-9
-0.037577	818.25E-9	1 Displacement Grid 1	20.10000	60.20000	-3.50000	0.19197	-3.6244	-934.77E-9
-0.040187	875.07E-9	1 Displacement Grid 1	21.10000	60.20000	-3.50000	0.19555	-3.6244	-1.0490E-6
-0.042946	935.16E-9	1 Displacement Grid 1	22.10000	60.20000	-3.50000	0.19865	-3.6244	-1.1749E-6
-0.045851	998.40E-9	1 Displacement Grid 1	23.10000	60.20000	-3.50000	0.20122	-3.6244	-1.3125E-6
-0.048890	1.0646E-6	1 Displacement Grid 1	24.10000	60.20000	-3.50000	0.20324	-3.6244	-1.4617E-6
-0.052050	1.1334E-6	1 Displacement Grid 1	25.10000	60.20000	-3.50000	0.20469	-3.6244	-1.6217E-6
-0.055311	1.2044E-6	1 Displacement Grid 1	26.10000	60.20000	-3.50000	0.20558	-3.6244	-1.7913E-6
-0.058648	1.2770E-6	1 Displacement Grid 1	27.10000	60.20000	-3.50000	0.20594	-3.6244	-1.9686E-6
-0.062030	1.3507E-6	1 Displacement Grid 1	28.10000	60.20000	-3.50000	0.20582	-3.6244	-2.1513E-6
-0.065420	1.4245E-6	1 Displacement Grid 1	29.10000	60.20000	-3.50000	0.20528	-3.6244	-2.3367E-6
-0.068779	1.4976E-6	1 Displacement Grid 1	30.10000	60.20000	-3.50000	0.20439	-3.6244	-2.5213E-6
-0.072064	1.5691E-6	1 Displacement Grid 1	31.10000	60.20000	-3.50000	0.20324	-3.6244	-2.7018E-6
-0.075227	1.6380E-6	1 Displacement Grid 1	32.10000	60.20000	-3.50000	0.20193	-3.6244	-2.8746E-6
-0.078225	1.7033E-6	1 Displacement Grid 1	33.10000	60.20000	-3.50000	0.20053	-3.6244	-3.0365E-6
-0.081012	1.7639E-6	1 Displacement Grid 1	34.10000	60.20000	-3.50000	0.19913	-3.6244	-3.1844E-6
-0.083546	1.8191E-6	1 Displacement Grid 1	35.10000	60.20000	-3.50000	0.19781	-3.6244	-3.3156E-6
-0.085790	1.8680E-6	1 Displacement Grid 1	36.10000	60.20000	-3.50000	0.19663	-3.6244	-3.4279E-6
-0.087711	1.9098E-6							

1 Displacement Grid 1	37.10000	60.20000	-3.50000	0.19563	-3.6244	-3.5195E-6
-0.089280 1.9440E-6						
1 Displacement Grid 1	38.10000	60.20000	-3.50000	0.19484	-3.6244	-3.5893E-6
-0.090477 1.9700E-6						
1 Displacement Grid 1	39.10000	60.20000	-3.50000	0.19431	-3.6244	-3.6363E-6
-0.091284 1.9876E-6						
1 Displacement Grid 1	40.10000	60.20000	-3.50000	0.19404	-3.6244	-3.6599E-6
-0.091690 1.9964E-6						
1 Displacement Grid 1	41.10000	60.20000	-3.50000	0.19404	-3.6244	-3.6599E-6
-0.091690 1.9964E-6						
1 Displacement Grid 1	42.10000	60.20000	-3.50000	0.19431	-3.6244	-3.6363E-6
-0.091284 1.9876E-6						
1 Displacement Grid 1	43.10000	60.20000	-3.50000	0.19484	-3.6244	-3.5893E-6
-0.090477 1.9700E-6						
1 Displacement Grid 1	44.10000	60.20000	-3.50000	0.19563	-3.6244	-3.5195E-6
-0.089280 1.9440E-6						
1 Displacement Grid 1	45.10000	60.20000	-3.50000	0.19663	-3.6244	-3.4279E-6
-0.087711 1.9098E-6						
1 Displacement Grid 1	46.10000	60.20000	-3.50000	0.19781	-3.6244	-3.3156E-6
-0.085790 1.8680E-6						
1 Displacement Grid 1	47.10000	60.20000	-3.50000	0.19913	-3.6244	-3.1844E-6
-0.083546 1.8191E-6						
1 Displacement Grid 1	48.10000	60.20000	-3.50000	0.20053	-3.6244	-3.0365E-6
-0.081012 1.7639E-6						
1 Displacement Grid 1	49.10000	60.20000	-3.50000	0.20193	-3.6244	-2.8746E-6
-0.078225 1.7033E-6						
1 Displacement Grid 1	50.10000	60.20000	-3.50000	0.20324	-3.6244	-2.7018E-6
-0.075227 1.6380E-6						
1 Displacement Grid 1	51.10000	60.20000	-3.50000	0.20439	-3.6244	-2.5213E-6
-0.072064 1.5691E-6						
1 Displacement Grid 1	52.10000	60.20000	-3.50000	0.20528	-3.6244	-2.3367E-6
-0.068779 1.4976E-6						
1 Displacement Grid 1	53.10000	60.20000	-3.50000	0.20582	-3.6244	-2.1513E-6
-0.065420 1.4245E-6						
1 Displacement Grid 1	54.10000	60.20000	-3.50000	0.20594	-3.6244	-1.9686E-6
-0.062030 1.3507E-6						
1 Displacement Grid 1	55.10000	60.20000	-3.50000	0.20558	-3.6244	-1.7913E-6
-0.058648 1.2770E-6						
1 Displacement Grid 1	56.10000	60.20000	-3.50000	0.20469	-3.6244	-1.6217E-6
-0.055311 1.2044E-6						
1 Displacement Grid 1	57.10000	60.20000	-3.50000	0.20324	-3.6244	-1.4617E-6
-0.052050 1.1334E-6						
1 Displacement Grid 1	58.10000	60.20000	-3.50000	0.20122	-3.6244	-1.3125E-6
-0.048890 1.0646E-6						
1 Displacement Grid 1	59.10000	60.20000	-3.50000	0.19865	-3.6244	-1.1749E-6
-0.045851 998.40E-9						
1 Displacement Grid 1	60.10000	60.20000	-3.50000	0.19555	-3.6244	-1.0490E-6
-0.042946 935.16E-9						
1 Displacement Grid 1	61.10000	60.20000	-3.50000	0.19197	-3.6244	-934.77E-9
-0.040187 875.07E-9						
1 Displacement Grid 1	62.10000	60.20000	-3.50000	0.18794	-3.6244	-831.77E-9
-0.037577 818.25E-9						
1 Displacement Grid 1	63.10000	60.20000	-3.50000	0.18353	-3.6244	-739.40E-9
-0.035119 764.73E-9						
1 Displacement Grid 1	64.10000	60.20000	-3.50000	0.17880	-3.6244	-656.92E-9
-0.032813 714.51E-9						
1 Displacement Grid 1	65.10000	60.20000	-3.50000	0.17381	-3.6244	-583.53E-9
-0.030654 667.51E-9						
1 Displacement Grid 1	66.10000	60.20000	-3.50000	0.16862	-3.6244	-518.40E-9
-0.028639 623.63E-9						
1 Displacement Grid 1	67.10000	60.20000	-3.50000	0.16328	-3.6244	-460.71E-9
-0.026761 582.74E-9						
1 Displacement Grid 1	68.10000	60.20000	-3.50000	0.15785	-3.6244	-409.70E-9
-0.025014 544.69E-9						
1 Displacement Grid 1	69.10000	60.20000	-3.50000	0.15237	-3.6244	-364.62E-9
-0.023390 509.33E-9						
1 Displacement Grid 1	70.10000	60.20000	-3.50000	0.14689	-3.6244	-324.81E-9
-0.021881 476.48E-9						
1 Displacement Grid 1	71.10000	60.20000	-3.50000	0.14144	-3.6244	-289.66E-9
-0.020482 446.01E-9						
1 Displacement Grid 1	72.10000	60.20000	-3.50000	0.13605	-3.6244	-258.61E-9

-0.019183	417.73E-9						
1 Displacement Grid 1		73.10000	60.20000	-3.50000	0.13076	-3.6244	-231.19E-9
-0.017979	391.50E-9						
1 Displacement Grid 1		74.10000	60.20000	-3.50000	0.12557	-3.6244	-206.94E-9
-0.016861	367.17E-9						
1 Displacement Grid 1		75.10000	60.20000	-3.50000	0.12052	-3.6244	-185.50E-9
-0.015825	344.61E-9						
1 Displacement Grid 1		76.10000	60.20000	-3.50000	0.11561	-3.6244	-166.51E-9
-0.014863	323.67E-9						
1 Displacement Grid 1		77.10000	60.20000	-3.50000	0.11084	-3.6244	-149.68E-9
-0.013971	304.23E-9						
1 Displacement Grid 1		78.10000	60.20000	-3.50000	0.10624	-3.6244	-134.74E-9
-0.013142	286.19E-9						
1 Displacement Grid 1		79.10000	60.20000	-3.50000	0.10181	-3.6244	-121.47E-9
-0.012372	269.43E-9						
1 Displacement Grid 1		80.10000	60.20000	-3.50000	0.09753	-3.6244	-109.67E-9
-0.011657	253.85E-9						
1 Displacement Grid 1		81.10000	60.20000	-3.50000	0.09343	-3.6244	-99.158E-9
-0.010992	239.36E-9						
1 Displacement Grid 1		0.10000	61.20000	-3.50000	0.09107	-3.6244	-93.344E-9
-0.010615	231.15E-9						
1 Displacement Grid 1		1.10000	61.20000	-3.50000	0.09501	-3.6244	-102.98E-9
-0.011241	244.80E-9						
1 Displacement Grid 1		2.10000	61.20000	-3.50000	0.09911	-3.6244	-113.76E-9
-0.011914	259.44E-9						
1 Displacement Grid 1		3.10000	61.20000	-3.50000	0.10337	-3.6244	-125.83E-9
-0.012635	275.15E-9						
1 Displacement Grid 1		4.10000	61.20000	-3.50000	0.10779	-3.6244	-139.36E-9
-0.013410	292.01E-9						
1 Displacement Grid 1		5.10000	61.20000	-3.50000	0.11235	-3.6244	-154.55E-9
-0.014242	310.13E-9						
1 Displacement Grid 1		6.10000	61.20000	-3.50000	0.11707	-3.6244	-171.60E-9
-0.015135	329.58E-9						
1 Displacement Grid 1		7.10000	61.20000	-3.50000	0.12192	-3.6244	-190.76E-9
-0.016095	350.48E-9						
1 Displacement Grid 1		8.10000	61.20000	-3.50000	0.12690	-3.6244	-212.31E-9
-0.017126	372.94E-9						
1 Displacement Grid 1		9.10000	61.20000	-3.50000	0.13199	-3.6244	-236.56E-9
-0.018234	397.06E-9						
1 Displacement Grid 1		10.10000	61.20000	-3.50000	0.13718	-3.6244	-263.85E-9
-0.019424	422.98E-9						
1 Displacement Grid 1		11.10000	61.20000	-3.50000	0.14244	-3.6244	-294.56E-9
-0.020702	450.80E-9						
1 Displacement Grid 1		12.10000	61.20000	-3.50000	0.14775	-3.6244	-329.11E-9
-0.022073	480.65E-9						
1 Displacement Grid 1		13.10000	61.20000	-3.50000	0.15308	-3.6244	-367.97E-9
-0.023542	512.65E-9						
1 Displacement Grid 1		14.10000	61.20000	-3.50000	0.15839	-3.6244	-411.63E-9
-0.025117	546.93E-9						
1 Displacement Grid 1		15.10000	61.20000	-3.50000	0.16365	-3.6244	-460.62E-9
-0.026800	583.60E-9						
1 Displacement Grid 1		16.10000	61.20000	-3.50000	0.16882	-3.6244	-515.50E-9
-0.028598	622.74E-9						
1 Displacement Grid 1		17.10000	61.20000	-3.50000	0.17384	-3.6244	-576.83E-9
-0.030514	664.45E-9						
1 Displacement Grid 1		18.10000	61.20000	-3.50000	0.17868	-3.6244	-645.16E-9
-0.032550	708.78E-9						
1 Displacement Grid 1		19.10000	61.20000	-3.50000	0.18328	-3.6244	-721.00E-9
-0.034707	755.76E-9						
1 Displacement Grid 1		20.10000	61.20000	-3.50000	0.18759	-3.6244	-804.80E-9
-0.036985	805.35E-9						
1 Displacement Grid 1		21.10000	61.20000	-3.50000	0.19158	-3.6244	-896.89E-9
-0.039380	857.50E-9						
1 Displacement Grid 1		22.10000	61.20000	-3.50000	0.19520	-3.6244	-997.44E-9
-0.041886	912.06E-9						
1 Displacement Grid 1		23.10000	61.20000	-3.50000	0.19842	-3.6244	-1.1064E-6
-0.044493	968.84E-9						
1 Displacement Grid 1		24.10000	61.20000	-3.50000	0.20121	-3.6244	-1.2234E-6
-0.047189	1.0275E-6						
1 Displacement Grid 1		25.10000	61.20000	-3.50000	0.20356	-3.6244	-1.3479E-6
-0.049956	1.0878E-6						

1 Displacement Grid 1	26.10000	61.20000	-3.50000	0.20548	-3.6244	-1.4788E-6
-0.052773 1.1491E-6						
1 Displacement Grid 1	27.10000	61.20000	-3.50000	0.20697	-3.6244	-1.6148E-6
-0.055614 1.2110E-6						
1 Displacement Grid 1	28.10000	61.20000	-3.50000	0.20806	-3.6244	-1.7541E-6
-0.058451 1.2727E-6						
1 Displacement Grid 1	29.10000	61.20000	-3.50000	0.20879	-3.6244	-1.8946E-6
-0.061251 1.3337E-6						
1 Displacement Grid 1	30.10000	61.20000	-3.50000	0.20921	-3.6244	-2.0342E-6
-0.063980 1.3931E-6						
1 Displacement Grid 1	31.10000	61.20000	-3.50000	0.20937	-3.6244	-2.1702E-6
-0.066602 1.4502E-6						
1 Displacement Grid 1	32.10000	61.20000	-3.50000	0.20932	-3.6244	-2.3004E-6
-0.069082 1.5042E-6						
1 Displacement Grid 1	33.10000	61.20000	-3.50000	0.20913	-3.6244	-2.4222E-6
-0.071384 1.5543E-6						
1 Displacement Grid 1	34.10000	61.20000	-3.50000	0.20885	-3.6244	-2.5336E-6
-0.073476 1.5999E-6						
1 Displacement Grid 1	35.10000	61.20000	-3.50000	0.20852	-3.6244	-2.6324E-6
-0.075327 1.6402E-6						
1 Displacement Grid 1	36.10000	61.20000	-3.50000	0.20819	-3.6244	-2.7172E-6
-0.076911 1.6747E-6						
1 Displacement Grid 1	37.10000	61.20000	-3.50000	0.20789	-3.6244	-2.7865E-6
-0.078205 1.7028E-6						
1 Displacement Grid 1	38.10000	61.20000	-3.50000	0.20764	-3.6244	-2.8394E-6
-0.079192 1.7243E-6						
1 Displacement Grid 1	39.10000	61.20000	-3.50000	0.20747	-3.6244	-2.8750E-6
-0.079857 1.7388E-6						
1 Displacement Grid 1	40.10000	61.20000	-3.50000	0.20738	-3.6244	-2.8929E-6
-0.080192 1.7461E-6						
1 Displacement Grid 1	41.10000	61.20000	-3.50000	0.20738	-3.6244	-2.8929E-6
-0.080192 1.7461E-6						
1 Displacement Grid 1	42.10000	61.20000	-3.50000	0.20747	-3.6244	-2.8750E-6
-0.079857 1.7388E-6						
1 Displacement Grid 1	43.10000	61.20000	-3.50000	0.20764	-3.6244	-2.8394E-6
-0.079192 1.7243E-6						
1 Displacement Grid 1	44.10000	61.20000	-3.50000	0.20789	-3.6244	-2.7865E-6
-0.078205 1.7028E-6						
1 Displacement Grid 1	45.10000	61.20000	-3.50000	0.20819	-3.6244	-2.7172E-6
-0.076911 1.6747E-6						
1 Displacement Grid 1	46.10000	61.20000	-3.50000	0.20852	-3.6244	-2.6324E-6
-0.075327 1.6402E-6						
1 Displacement Grid 1	47.10000	61.20000	-3.50000	0.20885	-3.6244	-2.5336E-6
-0.073476 1.5999E-6						
1 Displacement Grid 1	48.10000	61.20000	-3.50000	0.20913	-3.6244	-2.4222E-6
-0.071384 1.5543E-6						
1 Displacement Grid 1	49.10000	61.20000	-3.50000	0.20932	-3.6244	-2.3004E-6
-0.069082 1.5042E-6						
1 Displacement Grid 1	50.10000	61.20000	-3.50000	0.20937	-3.6244	-2.1702E-6
-0.066602 1.4502E-6						
1 Displacement Grid 1	51.10000	61.20000	-3.50000	0.20921	-3.6244	-2.0342E-6
-0.063980 1.3931E-6						
1 Displacement Grid 1	52.10000	61.20000	-3.50000	0.20879	-3.6244	-1.8946E-6
-0.061251 1.3337E-6						
1 Displacement Grid 1	53.10000	61.20000	-3.50000	0.20806	-3.6244	-1.7541E-6
-0.058451 1.2727E-6						
1 Displacement Grid 1	54.10000	61.20000	-3.50000	0.20697	-3.6244	-1.6148E-6
-0.055614 1.2110E-6						
1 Displacement Grid 1	55.10000	61.20000	-3.50000	0.20548	-3.6244	-1.4788E-6
-0.052773 1.1491E-6						
1 Displacement Grid 1	56.10000	61.20000	-3.50000	0.20356	-3.6244	-1.3479E-6
-0.049956 1.0878E-6						
1 Displacement Grid 1	57.10000	61.20000	-3.50000	0.20121	-3.6244	-1.2234E-6
-0.047189 1.0275E-6						
1 Displacement Grid 1	58.10000	61.20000	-3.50000	0.19842	-3.6244	-1.1064E-6
-0.044493 968.84E-9						
1 Displacement Grid 1	59.10000	61.20000	-3.50000	0.19520	-3.6244	-997.44E-9
-0.041886 912.06E-9						
1 Displacement Grid 1	60.10000	61.20000	-3.50000	0.19158	-3.6244	-896.89E-9
-0.039380 857.50E-9						
1 Displacement Grid 1	61.10000	61.20000	-3.50000	0.18759	-3.6244	-804.80E-9

-0.036985	805.35E-9						
1 Displacement Grid 1		62.10000	61.20000	-3.50000	0.18328	-3.6244	-721.00E-9
-0.034707	755.76E-9						
1 Displacement Grid 1		63.10000	61.20000	-3.50000	0.17868	-3.6244	-645.16E-9
-0.032550	708.78E-9						
1 Displacement Grid 1		64.10000	61.20000	-3.50000	0.17384	-3.6244	-576.83E-9
-0.030514	664.45E-9						
1 Displacement Grid 1		65.10000	61.20000	-3.50000	0.16882	-3.6244	-515.50E-9
-0.028598	622.74E-9						
1 Displacement Grid 1		66.10000	61.20000	-3.50000	0.16365	-3.6244	-460.62E-9
-0.026800	583.60E-9						
1 Displacement Grid 1		67.10000	61.20000	-3.50000	0.15839	-3.6244	-411.63E-9
-0.025117	546.93E-9						
1 Displacement Grid 1		68.10000	61.20000	-3.50000	0.15308	-3.6244	-367.97E-9
-0.023542	512.65E-9						
1 Displacement Grid 1		69.10000	61.20000	-3.50000	0.14775	-3.6244	-329.11E-9
-0.022073	480.65E-9						
1 Displacement Grid 1		70.10000	61.20000	-3.50000	0.14244	-3.6244	-294.56E-9
-0.020702	450.80E-9						
1 Displacement Grid 1		71.10000	61.20000	-3.50000	0.13718	-3.6244	-263.85E-9
-0.019424	422.98E-9						
1 Displacement Grid 1		72.10000	61.20000	-3.50000	0.13199	-3.6244	-236.56E-9
-0.018234	397.06E-9						
1 Displacement Grid 1		73.10000	61.20000	-3.50000	0.12690	-3.6244	-212.31E-9
-0.017126	372.94E-9						
1 Displacement Grid 1		74.10000	61.20000	-3.50000	0.12192	-3.6244	-190.76E-9
-0.016095	350.48E-9						
1 Displacement Grid 1		75.10000	61.20000	-3.50000	0.11707	-3.6244	-171.60E-9
-0.015135	329.58E-9						
1 Displacement Grid 1		76.10000	61.20000	-3.50000	0.11235	-3.6244	-154.55E-9
-0.014242	310.13E-9						
1 Displacement Grid 1		77.10000	61.20000	-3.50000	0.10779	-3.6244	-139.36E-9
-0.013410	292.01E-9						
1 Displacement Grid 1		78.10000	61.20000	-3.50000	0.10337	-3.6244	-125.83E-9
-0.012635	275.15E-9						
1 Displacement Grid 1		79.10000	61.20000	-3.50000	0.09911	-3.6244	-113.76E-9
-0.011914	259.44E-9						
1 Displacement Grid 1		80.10000	61.20000	-3.50000	0.09501	-3.6244	-102.98E-9
-0.011241	244.80E-9						
1 Displacement Grid 1		81.10000	61.20000	-3.50000	0.09107	-3.6244	-93.344E-9
-0.010615	231.15E-9						
1 Displacement Grid 1		0.10000	62.20000	-3.50000	0.08870	-3.6244	-87.783E-9
-0.010244	223.09E-9						
1 Displacement Grid 1		1.10000	62.20000	-3.50000	0.09249	-3.6244	-96.603E-9
-0.010834	235.93E-9						
1 Displacement Grid 1		2.10000	62.20000	-3.50000	0.09642	-3.6244	-106.44E-9
-0.011465	249.67E-9						
1 Displacement Grid 1		3.10000	62.20000	-3.50000	0.10050	-3.6244	-117.40E-9
-0.012141	264.38E-9						
1 Displacement Grid 1		4.10000	62.20000	-3.50000	0.10473	-3.6244	-129.65E-9
-0.012864	280.14E-9						
1 Displacement Grid 1		5.10000	62.20000	-3.50000	0.10910	-3.6244	-143.33E-9
-0.013639	297.00E-9						
1 Displacement Grid 1		6.10000	62.20000	-3.50000	0.11362	-3.6244	-158.63E-9
-0.014468	315.07E-9						
1 Displacement Grid 1		7.10000	62.20000	-3.50000	0.11827	-3.6244	-175.74E-9
-0.015357	334.41E-9						
1 Displacement Grid 1		8.10000	62.20000	-3.50000	0.12304	-3.6244	-194.88E-9
-0.016308	355.13E-9						
1 Displacement Grid 1		9.10000	62.20000	-3.50000	0.12792	-3.6244	-216.31E-9
-0.017327	377.31E-9						
1 Displacement Grid 1		10.10000	62.20000	-3.50000	0.13291	-3.6244	-240.28E-9
-0.018417	401.05E-9						
1 Displacement Grid 1		11.10000	62.20000	-3.50000	0.13797	-3.6244	-267.11E-9
-0.019583	426.43E-9						
1 Displacement Grid 1		12.10000	62.20000	-3.50000	0.14309	-3.6244	-297.11E-9
-0.020829	453.57E-9						
1 Displacement Grid 1		13.10000	62.20000	-3.50000	0.14824	-3.6244	-330.62E-9
-0.022159	482.54E-9						
1 Displacement Grid 1		14.10000	62.20000	-3.50000	0.15341	-3.6244	-368.02E-9
-0.023578	513.43E-9						

1 Displacement Grid 1	15.10000	62.20000	-3.50000	0.15854	-3.6244	-409.69E-9
-0.025089 546.32E-9						
1 Displacement Grid 1	16.10000	62.20000	-3.50000	0.16362	-3.6244	-456.03E-9
-0.026694 581.28E-9						
1 Displacement Grid 1	17.10000	62.20000	-3.50000	0.16860	-3.6244	-507.40E-9
-0.028396 618.34E-9						
1 Displacement Grid 1	18.10000	62.20000	-3.50000	0.17345	-3.6244	-564.19E-9
-0.030196 657.54E-9						
1 Displacement Grid 1	19.10000	62.20000	-3.50000	0.17813	-3.6244	-626.71E-9
-0.032094 698.86E-9						
1 Displacement Grid 1	20.10000	62.20000	-3.50000	0.18260	-3.6244	-695.23E-9
-0.034087 742.26E-9						
1 Displacement Grid 1	21.10000	62.20000	-3.50000	0.18681	-3.6244	-769.90E-9
-0.036172 787.65E-9						
1 Displacement Grid 1	22.10000	62.20000	-3.50000	0.19075	-3.6244	-850.75E-9
-0.038342 834.90E-9						
1 Displacement Grid 1	23.10000	62.20000	-3.50000	0.19438	-3.6244	-937.65E-9
-0.040588 883.80E-9						
1 Displacement Grid 1	24.10000	62.20000	-3.50000	0.19767	-3.6244	-1.0303E-6
-0.042898 934.11E-9						
1 Displacement Grid 1	25.10000	62.20000	-3.50000	0.20062	-3.6244	-1.1281E-6
-0.045258 985.49E-9						
1 Displacement Grid 1	26.10000	62.20000	-3.50000	0.20322	-3.6244	-1.2302E-6
-0.047649 1.0376E-6						
1 Displacement Grid 1	27.10000	62.20000	-3.50000	0.20547	-3.6244	-1.3356E-6
-0.050051 1.0899E-6						
1 Displacement Grid 1	28.10000	62.20000	-3.50000	0.20739	-3.6244	-1.4430E-6
-0.052440 1.1419E-6						
1 Displacement Grid 1	29.10000	62.20000	-3.50000	0.20899	-3.6244	-1.5510E-6
-0.054789 1.1930E-6						
1 Displacement Grid 1	30.10000	62.20000	-3.50000	0.21030	-3.6244	-1.6577E-6
-0.057073 1.2427E-6						
1 Displacement Grid 1	31.10000	62.20000	-3.50000	0.21135	-3.6244	-1.7616E-6
-0.059262 1.2904E-6						
1 Displacement Grid 1	32.10000	62.20000	-3.50000	0.21218	-3.6244	-1.8608E-6
-0.061327 1.3354E-6						
1 Displacement Grid 1	33.10000	62.20000	-3.50000	0.21282	-3.6244	-1.9536E-6
-0.063242 1.3771E-6						
1 Displacement Grid 1	34.10000	62.20000	-3.50000	0.21331	-3.6244	-2.0384E-6
-0.064980 1.4149E-6						
1 Displacement Grid 1	35.10000	62.20000	-3.50000	0.21368	-3.6244	-2.1137E-6
-0.066517 1.4484E-6						
1 Displacement Grid 1	36.10000	62.20000	-3.50000	0.21394	-3.6244	-2.1783E-6
-0.067831 1.4770E-6						
1 Displacement Grid 1	37.10000	62.20000	-3.50000	0.21413	-3.6244	-2.2312E-6
-0.068905 1.5004E-6						
1 Displacement Grid 1	38.10000	62.20000	-3.50000	0.21426	-3.6244	-2.2716E-6
-0.069723 1.5182E-6						
1 Displacement Grid 1	39.10000	62.20000	-3.50000	0.21433	-3.6244	-2.2988E-6
-0.070275 1.5302E-6						
1 Displacement Grid 1	40.10000	62.20000	-3.50000	0.21437	-3.6244	-2.3126E-6
-0.070553 1.5362E-6						
1 Displacement Grid 1	41.10000	62.20000	-3.50000	0.21437	-3.6244	-2.3126E-6
-0.070553 1.5362E-6						
1 Displacement Grid 1	42.10000	62.20000	-3.50000	0.21433	-3.6244	-2.2988E-6
-0.070275 1.5302E-6						
1 Displacement Grid 1	43.10000	62.20000	-3.50000	0.21426	-3.6244	-2.2716E-6
-0.069723 1.5182E-6						
1 Displacement Grid 1	44.10000	62.20000	-3.50000	0.21413	-3.6244	-2.2312E-6
-0.068905 1.5004E-6						
1 Displacement Grid 1	45.10000	62.20000	-3.50000	0.21394	-3.6244	-2.1783E-6
-0.067831 1.4770E-6						
1 Displacement Grid 1	46.10000	62.20000	-3.50000	0.21368	-3.6244	-2.1137E-6
-0.066517 1.4484E-6						
1 Displacement Grid 1	47.10000	62.20000	-3.50000	0.21331	-3.6244	-2.0384E-6
-0.064980 1.4149E-6						
1 Displacement Grid 1	48.10000	62.20000	-3.50000	0.21282	-3.6244	-1.9536E-6
-0.063242 1.3771E-6						
1 Displacement Grid 1	49.10000	62.20000	-3.50000	0.21218	-3.6244	-1.8608E-6
-0.061327 1.3354E-6						
1 Displacement Grid 1	50.10000	62.20000	-3.50000	0.21135	-3.6244	-1.7616E-6

-0.059262	1.2904E-6						
1 Displacement Grid 1	51.10000	62.20000	-3.50000	0.21030	-3.6244	-1.6577E-6	
-0.057073	1.2427E-6						
1 Displacement Grid 1	52.10000	62.20000	-3.50000	0.20899	-3.6244	-1.5510E-6	
-0.054789	1.1930E-6						
1 Displacement Grid 1	53.10000	62.20000	-3.50000	0.20739	-3.6244	-1.4430E-6	
-0.052440	1.1419E-6						
1 Displacement Grid 1	54.10000	62.20000	-3.50000	0.20547	-3.6244	-1.3356E-6	
-0.050051	1.0899E-6						
1 Displacement Grid 1	55.10000	62.20000	-3.50000	0.20322	-3.6244	-1.2302E-6	
-0.047649	1.0376E-6						
1 Displacement Grid 1	56.10000	62.20000	-3.50000	0.20062	-3.6244	-1.1281E-6	
-0.045258	985.49E-9						
1 Displacement Grid 1	57.10000	62.20000	-3.50000	0.19767	-3.6244	-1.0303E-6	
-0.042898	934.11E-9						
1 Displacement Grid 1	58.10000	62.20000	-3.50000	0.19438	-3.6244	-937.65E-9	
-0.040588	883.80E-9						
1 Displacement Grid 1	59.10000	62.20000	-3.50000	0.19075	-3.6244	-850.75E-9	
-0.038342	834.90E-9						
1 Displacement Grid 1	60.10000	62.20000	-3.50000	0.18681	-3.6244	-769.90E-9	
-0.036172	787.65E-9						
1 Displacement Grid 1	61.10000	62.20000	-3.50000	0.18260	-3.6244	-695.23E-9	
-0.034087	742.26E-9						
1 Displacement Grid 1	62.10000	62.20000	-3.50000	0.17813	-3.6244	-626.71E-9	
-0.032094	698.86E-9						
1 Displacement Grid 1	63.10000	62.20000	-3.50000	0.17345	-3.6244	-564.19E-9	
-0.030196	657.54E-9						
1 Displacement Grid 1	64.10000	62.20000	-3.50000	0.16860	-3.6244	-507.40E-9	
-0.028396	618.34E-9						
1 Displacement Grid 1	65.10000	62.20000	-3.50000	0.16362	-3.6244	-456.03E-9	
-0.026694	581.28E-9						
1 Displacement Grid 1	66.10000	62.20000	-3.50000	0.15854	-3.6244	-409.69E-9	
-0.025089	546.32E-9						
1 Displacement Grid 1	67.10000	62.20000	-3.50000	0.15341	-3.6244	-368.02E-9	
-0.023578	513.43E-9						
1 Displacement Grid 1	68.10000	62.20000	-3.50000	0.14824	-3.6244	-330.62E-9	
-0.022159	482.54E-9						
1 Displacement Grid 1	69.10000	62.20000	-3.50000	0.14309	-3.6244	-297.11E-9	
-0.020829	453.57E-9						
1 Displacement Grid 1	70.10000	62.20000	-3.50000	0.13797	-3.6244	-267.11E-9	
-0.019583	426.43E-9						
1 Displacement Grid 1	71.10000	62.20000	-3.50000	0.13291	-3.6244	-240.28E-9	
-0.018417	401.05E-9						
1 Displacement Grid 1	72.10000	62.20000	-3.50000	0.12792	-3.6244	-216.31E-9	
-0.017327	377.31E-9						
1 Displacement Grid 1	73.10000	62.20000	-3.50000	0.12304	-3.6244	-194.88E-9	
-0.016308	355.13E-9						
1 Displacement Grid 1	74.10000	62.20000	-3.50000	0.11827	-3.6244	-175.74E-9	
-0.015357	334.41E-9						
1 Displacement Grid 1	75.10000	62.20000	-3.50000	0.11362	-3.6244	-158.63E-9	
-0.014468	315.07E-9						
1 Displacement Grid 1	76.10000	62.20000	-3.50000	0.10910	-3.6244	-143.33E-9	
-0.013639	297.00E-9						
1 Displacement Grid 1	77.10000	62.20000	-3.50000	0.10473	-3.6244	-129.65E-9	
-0.012864	280.14E-9						
1 Displacement Grid 1	78.10000	62.20000	-3.50000	0.10050	-3.6244	-117.40E-9	
-0.012141	264.38E-9						
1 Displacement Grid 1	79.10000	62.20000	-3.50000	0.09642	-3.6244	-106.44E-9	
-0.011465	249.67E-9						
1 Displacement Grid 1	80.10000	62.20000	-3.50000	0.09249	-3.6244	-96.603E-9	
-0.010834	235.93E-9						
1 Displacement Grid 1	81.10000	62.20000	-3.50000	0.08870	-3.6244	-87.783E-9	
-0.010244	223.09E-9						
1 Displacement Grid 1	0.10000	63.20000	-3.50000	0.08634	-3.6244	-82.480E-9	
-0.0098818	215.19E-9						
1 Displacement Grid 1	1.10000	63.20000	-3.50000	0.08997	-3.6244	-90.545E-9	
-0.010436	227.27E-9						
1 Displacement Grid 1	2.10000	63.20000	-3.50000	0.09373	-3.6244	-99.502E-9	
-0.011028	240.16E-9						
1 Displacement Grid 1	3.10000	63.20000	-3.50000	0.09764	-3.6244	-109.46E-9	
-0.011660	253.92E-9						



1 Displacement Grid 1	4.10000	63.20000	-3.50000	0.10169	-3.6244	-120.53E-9
-0.012335 268.62E-9						
1 Displacement Grid 1	5.10000	63.20000	-3.50000	0.10587	-3.6244	-132.85E-9
-0.013056 284.31E-9						
1 Displacement Grid 1	6.10000	63.20000	-3.50000	0.11019	-3.6244	-146.56E-9
-0.013826 301.07E-9						
1 Displacement Grid 1	7.10000	63.20000	-3.50000	0.11463	-3.6244	-161.82E-9
-0.014648 318.97E-9						
1 Displacement Grid 1	8.10000	63.20000	-3.50000	0.11919	-3.6244	-178.82E-9
-0.015525 338.08E-9						
1 Displacement Grid 1	9.10000	63.20000	-3.50000	0.12387	-3.6244	-197.75E-9
-0.016461 358.46E-9						
1 Displacement Grid 1	10.10000	63.20000	-3.50000	0.12864	-3.6244	-218.81E-9
-0.017460 380.20E-9						
1 Displacement Grid 1	11.10000	63.20000	-3.50000	0.13349	-3.6244	-242.25E-9
-0.018524 403.37E-9						
1 Displacement Grid 1	12.10000	63.20000	-3.50000	0.13841	-3.6244	-268.30E-9
-0.019656 428.04E-9						
1 Displacement Grid 1	13.10000	63.20000	-3.50000	0.14337	-3.6244	-297.23E-9
-0.020861 454.27E-9						
1 Displacement Grid 1	14.10000	63.20000	-3.50000	0.14836	-3.6244	-329.31E-9
-0.022140 482.12E-9						
1 Displacement Grid 1	15.10000	63.20000	-3.50000	0.15334	-3.6244	-364.81E-9
-0.023497 511.66E-9						
1 Displacement Grid 1	16.10000	63.20000	-3.50000	0.15829	-3.6244	-404.01E-9
-0.024932 542.90E-9						
1 Displacement Grid 1	17.10000	63.20000	-3.50000	0.16317	-3.6244	-447.17E-9
-0.026446 575.88E-9						
1 Displacement Grid 1	18.10000	63.20000	-3.50000	0.16797	-3.6244	-494.52E-9
-0.028041 610.60E-9						
1 Displacement Grid 1	19.10000	63.20000	-3.50000	0.17263	-3.6244	-546.27E-9
-0.029713 647.02E-9						
1 Displacement Grid 1	20.10000	63.20000	-3.50000	0.17714	-3.6244	-602.55E-9
-0.031462 685.09E-9						
1 Displacement Grid 1	21.10000	63.20000	-3.50000	0.18146	-3.6244	-663.43E-9
-0.033282 724.72E-9						
1 Displacement Grid 1	22.10000	63.20000	-3.50000	0.18557	-3.6244	-728.85E-9
-0.035167 765.77E-9						
1 Displacement Grid 1	23.10000	63.20000	-3.50000	0.18943	-3.6244	-798.66E-9
-0.037109 808.06E-9						
1 Displacement Grid 1	24.10000	63.20000	-3.50000	0.19302	-3.6244	-872.55E-9
-0.039098 851.36E-9						
1 Displacement Grid 1	25.10000	63.20000	-3.50000	0.19634	-3.6244	-950.03E-9
-0.041120 895.39E-9						
1 Displacement Grid 1	26.10000	63.20000	-3.50000	0.19937	-3.6244	-1.0305E-6
-0.043160 939.82E-9						
1 Displacement Grid 1	27.10000	63.20000	-3.50000	0.20211	-3.6244	-1.1130E-6
-0.045202 984.27E-9						
1 Displacement Grid 1	28.10000	63.20000	-3.50000	0.20456	-3.6244	-1.1968E-6
-0.047225 1.0283E-6						
1 Displacement Grid 1	29.10000	63.20000	-3.50000	0.20673	-3.6244	-1.2806E-6
-0.049209 1.0715E-6						
1 Displacement Grid 1	30.10000	63.20000	-3.50000	0.20863	-3.6244	-1.3632E-6
-0.051132 1.1134E-6						
1 Displacement Grid 1	31.10000	63.20000	-3.50000	0.21028	-3.6244	-1.4434E-6
-0.052970 1.1534E-6						
1 Displacement Grid 1	32.10000	63.20000	-3.50000	0.21169	-3.6244	-1.5198E-6
-0.054702 1.1911E-6						
1 Displacement Grid 1	33.10000	63.20000	-3.50000	0.21290	-3.6244	-1.5912E-6
-0.056305 1.2260E-6						
1 Displacement Grid 1	34.10000	63.20000	-3.50000	0.21391	-3.6244	-1.6565E-6
-0.057758 1.2577E-6						
1 Displacement Grid 1	35.10000	63.20000	-3.50000	0.21474	-3.6244	-1.7144E-6
-0.059041 1.2856E-6						
1 Displacement Grid 1	36.10000	63.20000	-3.50000	0.21541	-3.6244	-1.7642E-6
-0.060139 1.3095E-6						
1 Displacement Grid 1	37.10000	63.20000	-3.50000	0.21593	-3.6244	-1.8049E-6
-0.061035 1.3290E-6						
1 Displacement Grid 1	38.10000	63.20000	-3.50000	0.21631	-3.6244	-1.8360E-6
-0.061717 1.3439E-6						
1 Displacement Grid 1	39.10000	63.20000	-3.50000	0.21657	-3.6244	-1.8570E-6

-0.062178	1.3539E-6						
1 Displacement Grid 1	40.10000	63.20000	-3.50000	0.21669	-3.6244	-1.8676E-6	
-0.062409	1.3589E-6						
1 Displacement Grid 1	41.10000	63.20000	-3.50000	0.21669	-3.6244	-1.8676E-6	
-0.062409	1.3589E-6						
1 Displacement Grid 1	42.10000	63.20000	-3.50000	0.21657	-3.6244	-1.8570E-6	
-0.062178	1.3539E-6						
1 Displacement Grid 1	43.10000	63.20000	-3.50000	0.21631	-3.6244	-1.8360E-6	
-0.061717	1.3439E-6						
1 Displacement Grid 1	44.10000	63.20000	-3.50000	0.21593	-3.6244	-1.8049E-6	
-0.061035	1.3290E-6						
1 Displacement Grid 1	45.10000	63.20000	-3.50000	0.21541	-3.6244	-1.7642E-6	
-0.060139	1.3095E-6						
1 Displacement Grid 1	46.10000	63.20000	-3.50000	0.21474	-3.6244	-1.7144E-6	
-0.059041	1.2856E-6						
1 Displacement Grid 1	47.10000	63.20000	-3.50000	0.21391	-3.6244	-1.6565E-6	
-0.057758	1.2577E-6						
1 Displacement Grid 1	48.10000	63.20000	-3.50000	0.21290	-3.6244	-1.5912E-6	
-0.056305	1.2260E-6						
1 Displacement Grid 1	49.10000	63.20000	-3.50000	0.21169	-3.6244	-1.5198E-6	
-0.054702	1.1911E-6						
1 Displacement Grid 1	50.10000	63.20000	-3.50000	0.21028	-3.6244	-1.4434E-6	
-0.052970	1.1534E-6						
1 Displacement Grid 1	51.10000	63.20000	-3.50000	0.20863	-3.6244	-1.3632E-6	
-0.051132	1.1134E-6						
1 Displacement Grid 1	52.10000	63.20000	-3.50000	0.20673	-3.6244	-1.2806E-6	
-0.049209	1.0715E-6						
1 Displacement Grid 1	53.10000	63.20000	-3.50000	0.20456	-3.6244	-1.1968E-6	
-0.047225	1.0283E-6						
1 Displacement Grid 1	54.10000	63.20000	-3.50000	0.20211	-3.6244	-1.1130E-6	
-0.045202	984.27E-9						
1 Displacement Grid 1	55.10000	63.20000	-3.50000	0.19937	-3.6244	-1.0305E-6	
-0.043160	939.82E-9						
1 Displacement Grid 1	56.10000	63.20000	-3.50000	0.19634	-3.6244	-950.03E-9	
-0.041120	895.39E-9						
1 Displacement Grid 1	57.10000	63.20000	-3.50000	0.19302	-3.6244	-872.55E-9	
-0.039098	851.36E-9						
1 Displacement Grid 1	58.10000	63.20000	-3.50000	0.18943	-3.6244	-798.66E-9	
-0.037109	808.06E-9						
1 Displacement Grid 1	59.10000	63.20000	-3.50000	0.18557	-3.6244	-728.85E-9	
-0.035167	765.77E-9						
1 Displacement Grid 1	60.10000	63.20000	-3.50000	0.18146	-3.6244	-663.43E-9	
-0.033282	724.72E-9						
1 Displacement Grid 1	61.10000	63.20000	-3.50000	0.17714	-3.6244	-602.55E-9	
-0.031462	685.09E-9						
1 Displacement Grid 1	62.10000	63.20000	-3.50000	0.17263	-3.6244	-546.27E-9	
-0.029713	647.02E-9						
1 Displacement Grid 1	63.10000	63.20000	-3.50000	0.16797	-3.6244	-494.52E-9	
-0.028041	610.60E-9						
1 Displacement Grid 1	64.10000	63.20000	-3.50000	0.16317	-3.6244	-447.17E-9	
-0.026446	575.88E-9						
1 Displacement Grid 1	65.10000	63.20000	-3.50000	0.15829	-3.6244	-404.01E-9	
-0.024932	542.90E-9						
1 Displacement Grid 1	66.10000	63.20000	-3.50000	0.15334	-3.6244	-364.81E-9	
-0.023497	511.66E-9						
1 Displacement Grid 1	67.10000	63.20000	-3.50000	0.14836	-3.6244	-329.31E-9	
-0.022140	482.12E-9						
1 Displacement Grid 1	68.10000	63.20000	-3.50000	0.14337	-3.6244	-297.23E-9	
-0.020861	454.27E-9						
1 Displacement Grid 1	69.10000	63.20000	-3.50000	0.13841	-3.6244	-268.30E-9	
-0.019656	428.04E-9						
1 Displacement Grid 1	70.10000	63.20000	-3.50000	0.13349	-3.6244	-242.25E-9	
-0.018524	403.37E-9						
1 Displacement Grid 1	71.10000	63.20000	-3.50000	0.12864	-3.6244	-218.81E-9	
-0.017460	380.20E-9						
1 Displacement Grid 1	72.10000	63.20000	-3.50000	0.12387	-3.6244	-197.75E-9	
-0.016461	358.46E-9						
1 Displacement Grid 1	73.10000	63.20000	-3.50000	0.11919	-3.6244	-178.82E-9	
-0.015525	338.08E-9						
1 Displacement Grid 1	74.10000	63.20000	-3.50000	0.11463	-3.6244	-161.82E-9	
-0.014648	318.97E-9						

1 Displacement Grid 1	75.10000	63.20000	-3.50000	0.11019	-3.6244	-146.56E-9
-0.013826 301.07E-9						
1 Displacement Grid 1	76.10000	63.20000	-3.50000	0.10587	-3.6244	-132.85E-9
-0.013056 284.31E-9						
1 Displacement Grid 1	77.10000	63.20000	-3.50000	0.10169	-3.6244	-120.53E-9
-0.012335 268.62E-9						
1 Displacement Grid 1	78.10000	63.20000	-3.50000	0.09764	-3.6244	-109.46E-9
-0.011660 253.92E-9						
1 Displacement Grid 1	79.10000	63.20000	-3.50000	0.09373	-3.6244	-99.502E-9
-0.011028 240.16E-9						
1 Displacement Grid 1	80.10000	63.20000	-3.50000	0.08997	-3.6244	-90.545E-9
-0.010436 227.27E-9						
1 Displacement Grid 1	81.10000	63.20000	-3.50000	0.08634	-3.6244	-82.480E-9
-0.0098818 215.19E-9						
1 Displacement Grid 1	0.10000	64.20000	-3.50000	0.08399	-3.6244	-77.437E-9
-0.0095275 207.47E-9						
1 Displacement Grid 1	1.10000	64.20000	-3.50000	0.08746	-3.6244	-84.804E-9
-0.010048 218.82E-9						
1 Displacement Grid 1	2.10000	64.20000	-3.50000	0.09106	-3.6244	-92.956E-9
-0.010603 230.90E-9						
1 Displacement Grid 1	3.10000	64.20000	-3.50000	0.09480	-3.6244	-101.98E-9
-0.011194 243.77E-9						
1 Displacement Grid 1	4.10000	64.20000	-3.50000	0.09866	-3.6244	-111.98E-9
-0.011824 257.48E-9						
1 Displacement Grid 1	5.10000	64.20000	-3.50000	0.10266	-3.6244	-123.07E-9
-0.012494 272.07E-9						
1 Displacement Grid 1	6.10000	64.20000	-3.50000	0.10678	-3.6244	-135.35E-9
-0.013208 287.62E-9						
1 Displacement Grid 1	7.10000	64.20000	-3.50000	0.11102	-3.6244	-148.96E-9
-0.013968 304.17E-9						
1 Displacement Grid 1	8.10000	64.20000	-3.50000	0.11538	-3.6244	-164.05E-9
-0.014777 321.78E-9						
1 Displacement Grid 1	9.10000	64.20000	-3.50000	0.11984	-3.6244	-180.77E-9
-0.015637 340.51E-9						
1 Displacement Grid 1	10.10000	64.20000	-3.50000	0.12439	-3.6244	-199.28E-9
-0.016551 360.42E-9						
1 Displacement Grid 1	11.10000	64.20000	-3.50000	0.12903	-3.6244	-219.76E-9
-0.017522 381.56E-9						
1 Displacement Grid 1	12.10000	64.20000	-3.50000	0.13374	-3.6244	-242.41E-9
-0.018552 403.99E-9						
1 Displacement Grid 1	13.10000	64.20000	-3.50000	0.13850	-3.6244	-267.40E-9
-0.019643 427.76E-9						
1 Displacement Grid 1	14.10000	64.20000	-3.50000	0.14329	-3.6244	-294.95E-9
-0.020798 452.89E-9						
1 Displacement Grid 1	15.10000	64.20000	-3.50000	0.14809	-3.6244	-325.25E-9
-0.022017 479.43E-9						
1 Displacement Grid 1	16.10000	64.20000	-3.50000	0.15288	-3.6244	-358.49E-9
-0.023301 507.40E-9						
1 Displacement Grid 1	17.10000	64.20000	-3.50000	0.15763	-3.6244	-394.84E-9
-0.024651 536.79E-9						
1 Displacement Grid 1	18.10000	64.20000	-3.50000	0.16231	-3.6244	-434.46E-9
-0.026065 567.59E-9						
1 Displacement Grid 1	19.10000	64.20000	-3.50000	0.16690	-3.6244	-477.46E-9
-0.027543 599.76E-9						
1 Displacement Grid 1	20.10000	64.20000	-3.50000	0.17137	-3.6244	-523.90E-9
-0.029080 633.24E-9						
1 Displacement Grid 1	21.10000	64.20000	-3.50000	0.17570	-3.6244	-573.80E-9
-0.030674 667.94E-9						
1 Displacement Grid 1	22.10000	64.20000	-3.50000	0.17986	-3.6244	-627.06E-9
-0.032317 703.72E-9						
1 Displacement Grid 1	23.10000	64.20000	-3.50000	0.18382	-3.6244	-683.51E-9
-0.034003 740.42E-9						
1 Displacement Grid 1	24.10000	64.20000	-3.50000	0.18757	-3.6244	-742.88E-9
-0.035721 777.84E-9						
1 Displacement Grid 1	25.10000	64.20000	-3.50000	0.19109	-3.6244	-804.78E-9
-0.037462 815.74E-9						
1 Displacement Grid 1	26.10000	64.20000	-3.50000	0.19436	-3.6244	-868.68E-9
-0.039211 853.84E-9						
1 Displacement Grid 1	27.10000	64.20000	-3.50000	0.19739	-3.6244	-933.95E-9
-0.040956 891.81E-9						
1 Displacement Grid 1	28.10000	64.20000	-3.50000	0.20016	-3.6244	-999.85E-9

-0.042678	929.33E-9						
1 Displacement Grid 1		29.10000	64.20000	-3.50000	0.20269	-3.6244	-1.0655E-6
-0.044363	966.00E-9						
1 Displacement Grid 1		30.10000	64.20000	-3.50000	0.20496	-3.6244	-1.1301E-6
-0.045991	1.0015E-6						
1 Displacement Grid 1		31.10000	64.20000	-3.50000	0.20698	-3.6244	-1.1926E-6
-0.047544	1.0353E-6						
1 Displacement Grid 1		32.10000	64.20000	-3.50000	0.20877	-3.6244	-1.2521E-6
-0.049005	1.0671E-6						
1 Displacement Grid 1		33.10000	64.20000	-3.50000	0.21034	-3.6244	-1.3076E-6
-0.050354	1.0965E-6						
1 Displacement Grid 1		34.10000	64.20000	-3.50000	0.21169	-3.6244	-1.3583E-6
-0.051576	1.1231E-6						
1 Displacement Grid 1		35.10000	64.20000	-3.50000	0.21282	-3.6244	-1.4033E-6
-0.052654	1.1465E-6						
1 Displacement Grid 1		36.10000	64.20000	-3.50000	0.21376	-3.6244	-1.4419E-6
-0.053576	1.1666E-6						
1 Displacement Grid 1		37.10000	64.20000	-3.50000	0.21450	-3.6244	-1.4735E-6
-0.054327	1.1830E-6						
1 Displacement Grid 1		38.10000	64.20000	-3.50000	0.21505	-3.6244	-1.4977E-6
-0.054900	1.1954E-6						
1 Displacement Grid 1		39.10000	64.20000	-3.50000	0.21542	-3.6244	-1.5140E-6
-0.055286	1.2038E-6						
1 Displacement Grid 1		40.10000	64.20000	-3.50000	0.21560	-3.6244	-1.5222E-6
-0.055480	1.2081E-6						
1 Displacement Grid 1		41.10000	64.20000	-3.50000	0.21560	-3.6244	-1.5222E-6
-0.055480	1.2081E-6						
1 Displacement Grid 1		42.10000	64.20000	-3.50000	0.21542	-3.6244	-1.5140E-6
-0.055286	1.2038E-6						
1 Displacement Grid 1		43.10000	64.20000	-3.50000	0.21505	-3.6244	-1.4977E-6
-0.054900	1.1954E-6						
1 Displacement Grid 1		44.10000	64.20000	-3.50000	0.21450	-3.6244	-1.4735E-6
-0.054327	1.1830E-6						
1 Displacement Grid 1		45.10000	64.20000	-3.50000	0.21376	-3.6244	-1.4419E-6
-0.053576	1.1666E-6						
1 Displacement Grid 1		46.10000	64.20000	-3.50000	0.21282	-3.6244	-1.4033E-6
-0.052654	1.1465E-6						
1 Displacement Grid 1		47.10000	64.20000	-3.50000	0.21169	-3.6244	-1.3583E-6
-0.051576	1.1231E-6						
1 Displacement Grid 1		48.10000	64.20000	-3.50000	0.21034	-3.6244	-1.3076E-6
-0.050354	1.0965E-6						
1 Displacement Grid 1		49.10000	64.20000	-3.50000	0.20877	-3.6244	-1.2521E-6
-0.049005	1.0671E-6						
1 Displacement Grid 1		50.10000	64.20000	-3.50000	0.20698	-3.6244	-1.1926E-6
-0.047544	1.0353E-6						
1 Displacement Grid 1		51.10000	64.20000	-3.50000	0.20496	-3.6244	-1.1301E-6
-0.045991	1.0015E-6						
1 Displacement Grid 1		52.10000	64.20000	-3.50000	0.20269	-3.6244	-1.0655E-6
-0.044363	966.00E-9						
1 Displacement Grid 1		53.10000	64.20000	-3.50000	0.20016	-3.6244	-999.85E-9
-0.042678	929.33E-9						
1 Displacement Grid 1		54.10000	64.20000	-3.50000	0.19739	-3.6244	-933.95E-9
-0.040956	891.81E-9						
1 Displacement Grid 1		55.10000	64.20000	-3.50000	0.19436	-3.6244	-868.68E-9
-0.039211	853.84E-9						
1 Displacement Grid 1		56.10000	64.20000	-3.50000	0.19109	-3.6244	-804.78E-9
-0.037462	815.74E-9						
1 Displacement Grid 1		57.10000	64.20000	-3.50000	0.18757	-3.6244	-742.88E-9
-0.035721	777.84E-9						
1 Displacement Grid 1		58.10000	64.20000	-3.50000	0.18382	-3.6244	-683.51E-9
-0.034003	740.42E-9						
1 Displacement Grid 1		59.10000	64.20000	-3.50000	0.17986	-3.6244	-627.06E-9
-0.032317	703.72E-9						
1 Displacement Grid 1		60.10000	64.20000	-3.50000	0.17570	-3.6244	-573.80E-9
-0.030674	667.94E-9						
1 Displacement Grid 1		61.10000	64.20000	-3.50000	0.17137	-3.6244	-523.90E-9
-0.029080	633.24E-9						
1 Displacement Grid 1		62.10000	64.20000	-3.50000	0.16690	-3.6244	-477.46E-9
-0.027543	599.76E-9						
1 Displacement Grid 1		63.10000	64.20000	-3.50000	0.16231	-3.6244	-434.46E-9
-0.026065	567.59E-9						

1 Displacement Grid 1	64.10000	64.20000	-3.50000	0.15763	-3.6244	-394.84E-9
-0.024651 536.79E-9						
1 Displacement Grid 1	65.10000	64.20000	-3.50000	0.15288	-3.6244	-358.49E-9
-0.023301 507.40E-9						
1 Displacement Grid 1	66.10000	64.20000	-3.50000	0.14809	-3.6244	-325.25E-9
-0.022017 479.43E-9						
1 Displacement Grid 1	67.10000	64.20000	-3.50000	0.14329	-3.6244	-294.95E-9
-0.020798 452.89E-9						
1 Displacement Grid 1	68.10000	64.20000	-3.50000	0.13850	-3.6244	-267.40E-9
-0.019643 427.76E-9						
1 Displacement Grid 1	69.10000	64.20000	-3.50000	0.13374	-3.6244	-242.41E-9
-0.018552 403.99E-9						
1 Displacement Grid 1	70.10000	64.20000	-3.50000	0.12903	-3.6244	-219.76E-9
-0.017522 381.56E-9						
1 Displacement Grid 1	71.10000	64.20000	-3.50000	0.12439	-3.6244	-199.28E-9
-0.016551 360.42E-9						
1 Displacement Grid 1	72.10000	64.20000	-3.50000	0.11984	-3.6244	-180.77E-9
-0.015637 340.51E-9						
1 Displacement Grid 1	73.10000	64.20000	-3.50000	0.11538	-3.6244	-164.05E-9
-0.014777 321.78E-9						
1 Displacement Grid 1	74.10000	64.20000	-3.50000	0.11102	-3.6244	-148.96E-9
-0.013968 304.17E-9						
1 Displacement Grid 1	75.10000	64.20000	-3.50000	0.10678	-3.6244	-135.35E-9
-0.013208 287.62E-9						
1 Displacement Grid 1	76.10000	64.20000	-3.50000	0.10266	-3.6244	-123.07E-9
-0.012494 272.07E-9						
1 Displacement Grid 1	77.10000	64.20000	-3.50000	0.09866	-3.6244	-111.98E-9
-0.011824 257.48E-9						
1 Displacement Grid 1	78.10000	64.20000	-3.50000	0.09480	-3.6244	-101.98E-9
-0.011194 243.77E-9						
1 Displacement Grid 1	79.10000	64.20000	-3.50000	0.09106	-3.6244	-92.956E-9
-0.010603 230.90E-9						
1 Displacement Grid 1	80.10000	64.20000	-3.50000	0.08746	-3.6244	-84.804E-9
-0.010048 218.82E-9						
1 Displacement Grid 1	81.10000	64.20000	-3.50000	0.08399	-3.6244	-77.437E-9
-0.0095275 207.47E-9						
1 Displacement Grid 1	0.10000	65.20000	-3.50000	0.08166	-3.6244	-72.654E-9
-0.0091819 199.95E-9						
1 Displacement Grid 1	1.10000	65.20000	-3.50000	0.08498	-3.6244	-79.376E-9
-0.0096710 210.60E-9						
1 Displacement Grid 1	2.10000	65.20000	-3.50000	0.08842	-3.6244	-86.791E-9
-0.010191 221.92E-9						
1 Displacement Grid 1	3.10000	65.20000	-3.50000	0.09198	-3.6244	-94.971E-9
-0.010743 233.94E-9						
1 Displacement Grid 1	4.10000	65.20000	-3.50000	0.09567	-3.6244	-104.00E-9
-0.011330 246.72E-9						
1 Displacement Grid 1	5.10000	65.20000	-3.50000	0.09948	-3.6244	-113.96E-9
-0.011953 260.29E-9						
1 Displacement Grid 1	6.10000	65.20000	-3.50000	0.10341	-3.6244	-124.96E-9
-0.012615 274.70E-9						
1 Displacement Grid 1	7.10000	65.20000	-3.50000	0.10745	-3.6244	-137.10E-9
-0.013317 290.00E-9						
1 Displacement Grid 1	8.10000	65.20000	-3.50000	0.11160	-3.6244	-150.49E-9
-0.014063 306.23E-9						
1 Displacement Grid 1	9.10000	65.20000	-3.50000	0.11585	-3.6244	-165.26E-9
-0.014853 323.44E-9						
1 Displacement Grid 1	10.10000	65.20000	-3.50000	0.12019	-3.6244	-181.53E-9
-0.015690 341.68E-9						
1 Displacement Grid 1	11.10000	65.20000	-3.50000	0.12462	-3.6244	-199.44E-9
-0.016577 360.98E-9						
1 Displacement Grid 1	12.10000	65.20000	-3.50000	0.12911	-3.6244	-219.14E-9
-0.017514 381.38E-9						
1 Displacement Grid 1	13.10000	65.20000	-3.50000	0.13365	-3.6244	-240.76E-9
-0.018503 402.92E-9						
1 Displacement Grid 1	14.10000	65.20000	-3.50000	0.13824	-3.6244	-264.46E-9
-0.019545 425.62E-9						
1 Displacement Grid 1	15.10000	65.20000	-3.50000	0.14284	-3.6244	-290.37E-9
-0.020642 449.49E-9						
1 Displacement Grid 1	16.10000	65.20000	-3.50000	0.14744	-3.6244	-318.61E-9
-0.021792 474.55E-9						
1 Displacement Grid 1	17.10000	65.20000	-3.50000	0.15202	-3.6244	-349.32E-9

-0.022997	500.78E-9						
1 Displacement Grid 1		18.10000	65.20000	-3.50000	0.15656	-3.6244	-382.58E-9
-0.024254	528.16E-9						
1 Displacement Grid 1		19.10000	65.20000	-3.50000	0.16103	-3.6244	-418.45E-9
-0.025562	556.64E-9						
1 Displacement Grid 1		20.10000	65.20000	-3.50000	0.16540	-3.6244	-456.94E-9
-0.026918	586.15E-9						
1 Displacement Grid 1		21.10000	65.20000	-3.50000	0.16966	-3.6244	-498.04E-9
-0.028317	616.61E-9						
1 Displacement Grid 1		22.10000	65.20000	-3.50000	0.17379	-3.6244	-541.64E-9
-0.029753	647.90E-9						
1 Displacement Grid 1		23.10000	65.20000	-3.50000	0.17776	-3.6244	-587.58E-9
-0.031221	679.86E-9						
1 Displacement Grid 1		24.10000	65.20000	-3.50000	0.18155	-3.6244	-635.61E-9
-0.032712	712.32E-9						
1 Displacement Grid 1		25.10000	65.20000	-3.50000	0.18515	-3.6244	-685.42E-9
-0.034216	745.08E-9						
1 Displacement Grid 1		26.10000	65.20000	-3.50000	0.18854	-3.6244	-736.59E-9
-0.035723	777.89E-9						
1 Displacement Grid 1		27.10000	65.20000	-3.50000	0.19171	-3.6244	-788.61E-9
-0.037221	810.49E-9						
1 Displacement Grid 1		28.10000	65.20000	-3.50000	0.19466	-3.6244	-840.93E-9
-0.038695	842.59E-9						
1 Displacement Grid 1		29.10000	65.20000	-3.50000	0.19737	-3.6244	-892.89E-9
-0.040132	873.89E-9						
1 Displacement Grid 1		30.10000	65.20000	-3.50000	0.19986	-3.6244	-943.82E-9
-0.041519	904.07E-9						
1 Displacement Grid 1		31.10000	65.20000	-3.50000	0.20210	-3.6244	-993.00E-9
-0.042838	932.81E-9						
1 Displacement Grid 1		32.10000	65.20000	-3.50000	0.20412	-3.6244	-1.0397E-6
-0.044076	959.77E-9						
1 Displacement Grid 1		33.10000	65.20000	-3.50000	0.20590	-3.6244	-1.0833E-6
-0.045219	984.64E-9						
1 Displacement Grid 1		34.10000	65.20000	-3.50000	0.20745	-3.6244	-1.1229E-6
-0.046252	1.0071E-6						
1 Displacement Grid 1		35.10000	65.20000	-3.50000	0.20878	-3.6244	-1.1582E-6
-0.047163	1.0270E-6						
1 Displacement Grid 1		36.10000	65.20000	-3.50000	0.20988	-3.6244	-1.1884E-6
-0.047940	1.0439E-6						
1 Displacement Grid 1		37.10000	65.20000	-3.50000	0.21075	-3.6244	-1.2132E-6
-0.048574	1.0577E-6						
1 Displacement Grid 1		38.10000	65.20000	-3.50000	0.21141	-3.6244	-1.2321E-6
-0.049057	1.0682E-6						
1 Displacement Grid 1		39.10000	65.20000	-3.50000	0.21185	-3.6244	-1.2448E-6
-0.049383	1.0753E-6						
1 Displacement Grid 1		40.10000	65.20000	-3.50000	0.21207	-3.6244	-1.2513E-6
-0.049546	1.0789E-6						
1 Displacement Grid 1		41.10000	65.20000	-3.50000	0.21207	-3.6244	-1.2513E-6
-0.049546	1.0789E-6						
1 Displacement Grid 1		42.10000	65.20000	-3.50000	0.21185	-3.6244	-1.2448E-6
-0.049383	1.0753E-6						
1 Displacement Grid 1		43.10000	65.20000	-3.50000	0.21141	-3.6244	-1.2321E-6
-0.049057	1.0682E-6						
1 Displacement Grid 1		44.10000	65.20000	-3.50000	0.21075	-3.6244	-1.2132E-6
-0.048574	1.0577E-6						
1 Displacement Grid 1		45.10000	65.20000	-3.50000	0.20988	-3.6244	-1.1884E-6
-0.047940	1.0439E-6						
1 Displacement Grid 1		46.10000	65.20000	-3.50000	0.20878	-3.6244	-1.1582E-6
-0.047163	1.0270E-6						
1 Displacement Grid 1		47.10000	65.20000	-3.50000	0.20745	-3.6244	-1.1229E-6
-0.046252	1.0071E-6						
1 Displacement Grid 1		48.10000	65.20000	-3.50000	0.20590	-3.6244	-1.0833E-6
-0.045219	984.64E-9						
1 Displacement Grid 1		49.10000	65.20000	-3.50000	0.20412	-3.6244	-1.0397E-6
-0.044076	959.77E-9						
1 Displacement Grid 1		50.10000	65.20000	-3.50000	0.20210	-3.6244	-993.00E-9
-0.042838	932.81E-9						
1 Displacement Grid 1		51.10000	65.20000	-3.50000	0.19986	-3.6244	-943.82E-9
-0.041519	904.07E-9						
1 Displacement Grid 1		52.10000	65.20000	-3.50000	0.19737	-3.6244	-892.89E-9
-0.040132	873.89E-9						

1 Displacement Grid 1	53.10000	65.20000	-3.50000	0.19466	-3.6244	-840.93E-9
-0.038695 842.59E-9						
1 Displacement Grid 1	54.10000	65.20000	-3.50000	0.19171	-3.6244	-788.61E-9
-0.037221 810.49E-9						
1 Displacement Grid 1	55.10000	65.20000	-3.50000	0.18854	-3.6244	-736.59E-9
-0.035723 777.89E-9						
1 Displacement Grid 1	56.10000	65.20000	-3.50000	0.18515	-3.6244	-685.42E-9
-0.034216 745.08E-9						
1 Displacement Grid 1	57.10000	65.20000	-3.50000	0.18155	-3.6244	-635.61E-9
-0.032712 712.32E-9						
1 Displacement Grid 1	58.10000	65.20000	-3.50000	0.17776	-3.6244	-587.58E-9
-0.031221 679.86E-9						
1 Displacement Grid 1	59.10000	65.20000	-3.50000	0.17379	-3.6244	-541.64E-9
-0.029753 647.90E-9						
1 Displacement Grid 1	60.10000	65.20000	-3.50000	0.16966	-3.6244	-498.04E-9
-0.028317 616.61E-9						
1 Displacement Grid 1	61.10000	65.20000	-3.50000	0.16540	-3.6244	-456.94E-9
-0.026918 586.15E-9						
1 Displacement Grid 1	62.10000	65.20000	-3.50000	0.16103	-3.6244	-418.45E-9
-0.025562 556.64E-9						
1 Displacement Grid 1	63.10000	65.20000	-3.50000	0.15656	-3.6244	-382.58E-9
-0.024254 528.16E-9						
1 Displacement Grid 1	64.10000	65.20000	-3.50000	0.15202	-3.6244	-349.32E-9
-0.022997 500.78E-9						
1 Displacement Grid 1	65.10000	65.20000	-3.50000	0.14744	-3.6244	-318.61E-9
-0.021792 474.55E-9						
1 Displacement Grid 1	66.10000	65.20000	-3.50000	0.14284	-3.6244	-290.37E-9
-0.020642 449.49E-9						
1 Displacement Grid 1	67.10000	65.20000	-3.50000	0.13824	-3.6244	-264.46E-9
-0.019545 425.62E-9						
1 Displacement Grid 1	68.10000	65.20000	-3.50000	0.13365	-3.6244	-240.76E-9
-0.018503 402.92E-9						
1 Displacement Grid 1	69.10000	65.20000	-3.50000	0.12911	-3.6244	-219.14E-9
-0.017514 381.38E-9						
1 Displacement Grid 1	70.10000	65.20000	-3.50000	0.12462	-3.6244	-199.44E-9
-0.016577 360.98E-9						
1 Displacement Grid 1	71.10000	65.20000	-3.50000	0.12019	-3.6244	-181.53E-9
-0.015690 341.68E-9						
1 Displacement Grid 1	72.10000	65.20000	-3.50000	0.11585	-3.6244	-165.26E-9
-0.014853 323.44E-9						
1 Displacement Grid 1	73.10000	65.20000	-3.50000	0.11160	-3.6244	-150.49E-9
-0.014063 306.23E-9						
1 Displacement Grid 1	74.10000	65.20000	-3.50000	0.10745	-3.6244	-137.10E-9
-0.013317 290.00E-9						
1 Displacement Grid 1	75.10000	65.20000	-3.50000	0.10341	-3.6244	-124.96E-9
-0.012615 274.70E-9						
1 Displacement Grid 1	76.10000	65.20000	-3.50000	0.09948	-3.6244	-113.96E-9
-0.011953 260.29E-9						
1 Displacement Grid 1	77.10000	65.20000	-3.50000	0.09567	-3.6244	-104.00E-9
-0.011330 246.72E-9						
1 Displacement Grid 1	78.10000	65.20000	-3.50000	0.09198	-3.6244	-94.971E-9
-0.010743 233.94E-9						
1 Displacement Grid 1	79.10000	65.20000	-3.50000	0.08842	-3.6244	-86.791E-9
-0.010191 221.92E-9						
1 Displacement Grid 1	80.10000	65.20000	-3.50000	0.08498	-3.6244	-79.376E-9
-0.0096710 210.60E-9						
1 Displacement Grid 1	81.10000	65.20000	-3.50000	0.08166	-3.6244	-72.654E-9
-0.0091819 199.95E-9						
1 Displacement Grid 1	0.10000	66.20000	-3.50000	0.07936	-3.6244	-68.127E-9
-0.0088456 192.63E-9						
1 Displacement Grid 1	1.10000	66.20000	-3.50000	0.08252	-3.6244	-74.257E-9
-0.0093046 202.62E-9						
1 Displacement Grid 1	2.10000	66.20000	-3.50000	0.08581	-3.6244	-80.995E-9
-0.0097911 213.22E-9						
1 Displacement Grid 1	3.10000	66.20000	-3.50000	0.08920	-3.6244	-88.403E-9
-0.010307 224.45E-9						
1 Displacement Grid 1	4.10000	66.20000	-3.50000	0.09272	-3.6244	-96.549E-9
-0.010853 236.35E-9						
1 Displacement Grid 1	5.10000	66.20000	-3.50000	0.09634	-3.6244	-105.50E-9
-0.011433 248.96E-9						
1 Displacement Grid 1	6.10000	66.20000	-3.50000	0.10008	-3.6244	-115.35E-9

-0.012046	262.32E-9						
1 Displacement Grid 1		7.10000	66.20000	-3.50000	0.10393	-3.6244	-126.17E-9
-0.012695	276.46E-9						
1 Displacement Grid 1		8.10000	66.20000	-3.50000	0.10787	-3.6244	-138.06E-9
-0.013382	291.42E-9						
1 Displacement Grid 1		9.10000	66.20000	-3.50000	0.11192	-3.6244	-151.10E-9
-0.014109	307.24E-9						
1 Displacement Grid 1		10.10000	66.20000	-3.50000	0.11605	-3.6244	-165.41E-9
-0.014876	323.94E-9						
1 Displacement Grid 1		11.10000	66.20000	-3.50000	0.12025	-3.6244	-181.09E-9
-0.015685	341.56E-9						
1 Displacement Grid 1		12.10000	66.20000	-3.50000	0.12453	-3.6244	-198.24E-9
-0.016538	360.13E-9						
1 Displacement Grid 1		13.10000	66.20000	-3.50000	0.12886	-3.6244	-216.97E-9
-0.017435	379.66E-9						
1 Displacement Grid 1		14.10000	66.20000	-3.50000	0.13323	-3.6244	-237.38E-9
-0.018377	400.18E-9						
1 Displacement Grid 1		15.10000	66.20000	-3.50000	0.13762	-3.6244	-259.58E-9
-0.019364	421.68E-9						
1 Displacement Grid 1		16.10000	66.20000	-3.50000	0.14203	-3.6244	-283.65E-9
-0.020397	444.16E-9						
1 Displacement Grid 1		17.10000	66.20000	-3.50000	0.14642	-3.6244	-309.66E-9
-0.021473	467.60E-9						
1 Displacement Grid 1		18.10000	66.20000	-3.50000	0.15078	-3.6244	-337.67E-9
-0.022593	491.98E-9						
1 Displacement Grid 1		19.10000	66.20000	-3.50000	0.15509	-3.6244	-367.70E-9
-0.023753	517.24E-9						
1 Displacement Grid 1		20.10000	66.20000	-3.50000	0.15933	-3.6244	-399.74E-9
-0.024951	543.32E-9						
1 Displacement Grid 1		21.10000	66.20000	-3.50000	0.16347	-3.6244	-433.76E-9
-0.026182	570.14E-9						
1 Displacement Grid 1		22.10000	66.20000	-3.50000	0.16751	-3.6244	-469.64E-9
-0.027442	597.57E-9						
1 Displacement Grid 1		23.10000	66.20000	-3.50000	0.17141	-3.6244	-507.24E-9
-0.028725	625.50E-9						
1 Displacement Grid 1		24.10000	66.20000	-3.50000	0.17517	-3.6244	-546.35E-9
-0.030023	653.77E-9						
1 Displacement Grid 1		25.10000	66.20000	-3.50000	0.17876	-3.6244	-586.71E-9
-0.031328	682.19E-9						
1 Displacement Grid 1		26.10000	66.20000	-3.50000	0.18217	-3.6244	-627.98E-9
-0.032631	710.56E-9						
1 Displacement Grid 1		27.10000	66.20000	-3.50000	0.18538	-3.6244	-669.76E-9
-0.033922	738.67E-9						
1 Displacement Grid 1		28.10000	66.20000	-3.50000	0.18839	-3.6244	-711.62E-9
-0.035190	766.27E-9						
1 Displacement Grid 1		29.10000	66.20000	-3.50000	0.19119	-3.6244	-753.06E-9
-0.036422	793.11E-9						
1 Displacement Grid 1		30.10000	66.20000	-3.50000	0.19377	-3.6244	-793.56E-9
-0.037608	818.93E-9						
1 Displacement Grid 1		31.10000	66.20000	-3.50000	0.19613	-3.6244	-832.58E-9
-0.038735	843.46E-9						
1 Displacement Grid 1		32.10000	66.20000	-3.50000	0.19825	-3.6244	-869.57E-9
-0.039790	866.44E-9						
1 Displacement Grid 1		33.10000	66.20000	-3.50000	0.20015	-3.6244	-904.00E-9
-0.040762	887.61E-9						
1 Displacement Grid 1		34.10000	66.20000	-3.50000	0.20181	-3.6244	-935.35E-9
-0.041640	906.73E-9						
1 Displacement Grid 1		35.10000	66.20000	-3.50000	0.20324	-3.6244	-963.17E-9
-0.042414	923.56E-9						
1 Displacement Grid 1		36.10000	66.20000	-3.50000	0.20443	-3.6244	-987.01E-9
-0.043073	937.92E-9						
1 Displacement Grid 1		37.10000	66.20000	-3.50000	0.20538	-3.6244	-1.0065E-6
-0.043611	949.63E-9						
1 Displacement Grid 1		38.10000	66.20000	-3.50000	0.20610	-3.6244	-1.0214E-6
-0.044020	958.53E-9						
1 Displacement Grid 1		39.10000	66.20000	-3.50000	0.20658	-3.6244	-1.0315E-6
-0.044295	964.53E-9						
1 Displacement Grid 1		40.10000	66.20000	-3.50000	0.20682	-3.6244	-1.0366E-6
-0.044434	967.55E-9						
1 Displacement Grid 1		41.10000	66.20000	-3.50000	0.20682	-3.6244	-1.0366E-6
-0.044434	967.55E-9						



1 Displacement Grid 1	42.10000	66.20000	-3.50000	0.20658	-3.6244	-1.0315E-6
-0.044295 964.53E-9						
1 Displacement Grid 1	43.10000	66.20000	-3.50000	0.20610	-3.6244	-1.0214E-6
-0.044020 958.53E-9						
1 Displacement Grid 1	44.10000	66.20000	-3.50000	0.20538	-3.6244	-1.0065E-6
-0.043611 949.63E-9						
1 Displacement Grid 1	45.10000	66.20000	-3.50000	0.20443	-3.6244	-987.01E-9
-0.043073 937.92E-9						
1 Displacement Grid 1	46.10000	66.20000	-3.50000	0.20324	-3.6244	-963.17E-9
-0.042414 923.56E-9						
1 Displacement Grid 1	47.10000	66.20000	-3.50000	0.20181	-3.6244	-935.35E-9
-0.041640 906.73E-9						
1 Displacement Grid 1	48.10000	66.20000	-3.50000	0.20015	-3.6244	-904.00E-9
-0.040762 887.61E-9						
1 Displacement Grid 1	49.10000	66.20000	-3.50000	0.19825	-3.6244	-869.57E-9
-0.039790 866.44E-9						
1 Displacement Grid 1	50.10000	66.20000	-3.50000	0.19613	-3.6244	-832.58E-9
-0.038735 843.46E-9						
1 Displacement Grid 1	51.10000	66.20000	-3.50000	0.19377	-3.6244	-793.56E-9
-0.037608 818.93E-9						
1 Displacement Grid 1	52.10000	66.20000	-3.50000	0.19119	-3.6244	-753.06E-9
-0.036422 793.11E-9						
1 Displacement Grid 1	53.10000	66.20000	-3.50000	0.18839	-3.6244	-711.62E-9
-0.035190 766.27E-9						
1 Displacement Grid 1	54.10000	66.20000	-3.50000	0.18538	-3.6244	-669.76E-9
-0.033922 738.67E-9						
1 Displacement Grid 1	55.10000	66.20000	-3.50000	0.18217	-3.6244	-627.98E-9
-0.032631 710.56E-9						
1 Displacement Grid 1	56.10000	66.20000	-3.50000	0.17876	-3.6244	-586.71E-9
-0.031328 682.19E-9						
1 Displacement Grid 1	57.10000	66.20000	-3.50000	0.17517	-3.6244	-546.35E-9
-0.030023 653.77E-9						
1 Displacement Grid 1	58.10000	66.20000	-3.50000	0.17141	-3.6244	-507.24E-9
-0.028725 625.50E-9						
1 Displacement Grid 1	59.10000	66.20000	-3.50000	0.16751	-3.6244	-469.64E-9
-0.027442 597.57E-9						
1 Displacement Grid 1	60.10000	66.20000	-3.50000	0.16347	-3.6244	-433.76E-9
-0.026182 570.14E-9						
1 Displacement Grid 1	61.10000	66.20000	-3.50000	0.15933	-3.6244	-399.74E-9
-0.024951 543.32E-9						
1 Displacement Grid 1	62.10000	66.20000	-3.50000	0.15509	-3.6244	-367.70E-9
-0.023753 517.24E-9						
1 Displacement Grid 1	63.10000	66.20000	-3.50000	0.15078	-3.6244	-337.67E-9
-0.022593 491.98E-9						
1 Displacement Grid 1	64.10000	66.20000	-3.50000	0.14642	-3.6244	-309.66E-9
-0.021473 467.60E-9						
1 Displacement Grid 1	65.10000	66.20000	-3.50000	0.14203	-3.6244	-283.65E-9
-0.020397 444.16E-9						
1 Displacement Grid 1	66.10000	66.20000	-3.50000	0.13762	-3.6244	-259.58E-9
-0.019364 421.68E-9						
1 Displacement Grid 1	67.10000	66.20000	-3.50000	0.13323	-3.6244	-237.38E-9
-0.018377 400.18E-9						
1 Displacement Grid 1	68.10000	66.20000	-3.50000	0.12886	-3.6244	-216.97E-9
-0.017435 379.66E-9						
1 Displacement Grid 1	69.10000	66.20000	-3.50000	0.12453	-3.6244	-198.24E-9
-0.016538 360.13E-9						
1 Displacement Grid 1	70.10000	66.20000	-3.50000	0.12025	-3.6244	-181.09E-9
-0.015685 341.56E-9						
1 Displacement Grid 1	71.10000	66.20000	-3.50000	0.11605	-3.6244	-165.41E-9
-0.014876 323.94E-9						
1 Displacement Grid 1	72.10000	66.20000	-3.50000	0.11192	-3.6244	-151.10E-9
-0.014109 307.24E-9						
1 Displacement Grid 1	73.10000	66.20000	-3.50000	0.10787	-3.6244	-138.06E-9
-0.013382 291.42E-9						
1 Displacement Grid 1	74.10000	66.20000	-3.50000	0.10393	-3.6244	-126.17E-9
-0.012695 276.46E-9						
1 Displacement Grid 1	75.10000	66.20000	-3.50000	0.10008	-3.6244	-115.35E-9
-0.012046 262.32E-9						
1 Displacement Grid 1	76.10000	66.20000	-3.50000	0.09634	-3.6244	-105.50E-9
-0.011433 248.96E-9						
1 Displacement Grid 1	77.10000	66.20000	-3.50000	0.09272	-3.6244	-96.549E-9

-0.010853	236.35E-9							
1 Displacement Grid 1		78.10000	66.20000	-3.50000	0.08920	-3.6244	-88.403E-9	
-0.010307	224.45E-9							
1 Displacement Grid 1		79.10000	66.20000	-3.50000	0.08581	-3.6244	-80.995E-9	
-0.0097911	213.22E-9							
1 Displacement Grid 1		80.10000	66.20000	-3.50000	0.08252	-3.6244	-74.257E-9	
-0.0093046	202.62E-9							
1 Displacement Grid 1		81.10000	66.20000	-3.50000	0.07936	-3.6244	-68.127E-9	
-0.0088456	192.63E-9							
1 Displacement Grid 1		0.10000	67.20000	-3.50000	0.07707	-3.6244	-63.851E-9	
-0.0085190	185.51E-9							
1 Displacement Grid 1		1.10000	67.20000	-3.50000	0.08010	-3.6244	-69.437E-9	
-0.0089494	194.89E-9							
1 Displacement Grid 1		2.10000	67.20000	-3.50000	0.08323	-3.6244	-75.557E-9	
-0.0094047	204.80E-9							
1 Displacement Grid 1		3.10000	67.20000	-3.50000	0.08646	-3.6244	-82.263E-9	
-0.0098862	215.29E-9							
1 Displacement Grid 1		4.10000	67.20000	-3.50000	0.08981	-3.6244	-89.610E-9	
-0.010395	226.37E-9							
1 Displacement Grid 1		5.10000	67.20000	-3.50000	0.09326	-3.6244	-97.658E-9	
-0.010933	238.09E-9							
1 Displacement Grid 1		6.10000	67.20000	-3.50000	0.09681	-3.6244	-106.47E-9	
-0.011502	250.47E-9							
1 Displacement Grid 1		7.10000	67.20000	-3.50000	0.10046	-3.6244	-116.12E-9	
-0.012102	263.54E-9							
1 Displacement Grid 1		8.10000	67.20000	-3.50000	0.10421	-3.6244	-126.67E-9	
-0.012735	277.33E-9							
1 Displacement Grid 1		9.10000	67.20000	-3.50000	0.10805	-3.6244	-138.20E-9	
-0.013403	291.86E-9							
1 Displacement Grid 1		10.10000	67.20000	-3.50000	0.11197	-3.6244	-150.80E-9	
-0.014106	307.17E-9							
1 Displacement Grid 1		11.10000	67.20000	-3.50000	0.11596	-3.6244	-164.53E-9	
-0.014845	323.26E-9							
1 Displacement Grid 1		12.10000	67.20000	-3.50000	0.12002	-3.6244	-179.48E-9	
-0.015621	340.17E-9							
1 Displacement Grid 1		13.10000	67.20000	-3.50000	0.12413	-3.6244	-195.72E-9	
-0.016435	357.90E-9							
1 Displacement Grid 1		14.10000	67.20000	-3.50000	0.12829	-3.6244	-213.34E-9	
-0.017288	376.46E-9							
1 Displacement Grid 1		15.10000	67.20000	-3.50000	0.13247	-3.6244	-232.39E-9	
-0.018178	395.84E-9							
1 Displacement Grid 1		16.10000	67.20000	-3.50000	0.13666	-3.6244	-252.95E-9	
-0.019105	416.03E-9							
1 Displacement Grid 1		17.10000	67.20000	-3.50000	0.14085	-3.6244	-275.04E-9	
-0.020069	437.02E-9							
1 Displacement Grid 1		18.10000	67.20000	-3.50000	0.14502	-3.6244	-298.71E-9	
-0.021068	458.77E-9							
1 Displacement Grid 1		19.10000	67.20000	-3.50000	0.14915	-3.6244	-323.94E-9	
-0.022099	481.22E-9							
1 Displacement Grid 1		20.10000	67.20000	-3.50000	0.15322	-3.6244	-350.73E-9	
-0.023160	504.32E-9							
1 Displacement Grid 1		21.10000	67.20000	-3.50000	0.15722	-3.6244	-379.00E-9	
-0.024247	527.99E-9							
1 Displacement Grid 1		22.10000	67.20000	-3.50000	0.16112	-3.6244	-408.68E-9	
-0.025355	552.12E-9							
1 Displacement Grid 1		23.10000	67.20000	-3.50000	0.16492	-3.6244	-439.63E-9	
-0.026479	576.60E-9							
1 Displacement Grid 1		24.10000	67.20000	-3.50000	0.16858	-3.6244	-471.67E-9	
-0.027613	601.29E-9							
1 Displacement Grid 1		25.10000	67.20000	-3.50000	0.17210	-3.6244	-504.57E-9	
-0.028749	626.04E-9							
1 Displacement Grid 1		26.10000	67.20000	-3.50000	0.17546	-3.6244	-538.08E-9	
-0.029881	650.67E-9							
1 Displacement Grid 1		27.10000	67.20000	-3.50000	0.17864	-3.6244	-571.87E-9	
-0.030998	675.00E-9							
1 Displacement Grid 1		28.10000	67.20000	-3.50000	0.18164	-3.6244	-605.61E-9	
-0.032093	698.84E-9							
1 Displacement Grid 1		29.10000	67.20000	-3.50000	0.18444	-3.6244	-638.90E-9	
-0.033155	721.96E-9							
1 Displacement Grid 1		30.10000	67.20000	-3.50000	0.18704	-3.6244	-671.36E-9	
-0.034174	744.15E-9							

1 Displacement Grid 1	31.10000	67.20000	-3.50000	0.18942	-3.6244	-702.56E-9
-0.035140 765.19E-9						
1 Displacement Grid 1	32.10000	67.20000	-3.50000	0.19158	-3.6244	-732.08E-9
-0.036044 784.87E-9						
1 Displacement Grid 1	33.10000	67.20000	-3.50000	0.19352	-3.6244	-759.51E-9
-0.036875 802.97E-9						
1 Displacement Grid 1	34.10000	67.20000	-3.50000	0.19522	-3.6244	-784.46E-9
-0.037625 819.29E-9						
1 Displacement Grid 1	35.10000	67.20000	-3.50000	0.19669	-3.6244	-806.58E-9
-0.038284 833.66E-9						
1 Displacement Grid 1	36.10000	67.20000	-3.50000	0.19792	-3.6244	-825.53E-9
-0.038847 845.89E-9						
1 Displacement Grid 1	37.10000	67.20000	-3.50000	0.19891	-3.6244	-841.04E-9
-0.039304 855.86E-9						
1 Displacement Grid 1	38.10000	67.20000	-3.50000	0.19965	-3.6244	-852.87E-9
-0.039653 863.45E-9						
1 Displacement Grid 1	39.10000	67.20000	-3.50000	0.20015	-3.6244	-860.86E-9
-0.039887 868.55E-9						
1 Displacement Grid 1	40.10000	67.20000	-3.50000	0.20040	-3.6244	-864.89E-9
-0.040005 871.12E-9						
1 Displacement Grid 1	41.10000	67.20000	-3.50000	0.20040	-3.6244	-864.89E-9
-0.040005 871.12E-9						
1 Displacement Grid 1	42.10000	67.20000	-3.50000	0.20015	-3.6244	-860.86E-9
-0.039887 868.55E-9						
1 Displacement Grid 1	43.10000	67.20000	-3.50000	0.19965	-3.6244	-852.87E-9
-0.039653 863.45E-9						
1 Displacement Grid 1	44.10000	67.20000	-3.50000	0.19891	-3.6244	-841.04E-9
-0.039304 855.86E-9						
1 Displacement Grid 1	45.10000	67.20000	-3.50000	0.19792	-3.6244	-825.53E-9
-0.038847 845.89E-9						
1 Displacement Grid 1	46.10000	67.20000	-3.50000	0.19669	-3.6244	-806.58E-9
-0.038284 833.66E-9						
1 Displacement Grid 1	47.10000	67.20000	-3.50000	0.19522	-3.6244	-784.46E-9
-0.037625 819.29E-9						
1 Displacement Grid 1	48.10000	67.20000	-3.50000	0.19352	-3.6244	-759.51E-9
-0.036875 802.97E-9						
1 Displacement Grid 1	49.10000	67.20000	-3.50000	0.19158	-3.6244	-732.08E-9
-0.036044 784.87E-9						
1 Displacement Grid 1	50.10000	67.20000	-3.50000	0.18942	-3.6244	-702.56E-9
-0.035140 765.19E-9						
1 Displacement Grid 1	51.10000	67.20000	-3.50000	0.18704	-3.6244	-671.36E-9
-0.034174 744.15E-9						
1 Displacement Grid 1	52.10000	67.20000	-3.50000	0.18444	-3.6244	-638.90E-9
-0.033155 721.96E-9						
1 Displacement Grid 1	53.10000	67.20000	-3.50000	0.18164	-3.6244	-605.61E-9
-0.032093 698.84E-9						
1 Displacement Grid 1	54.10000	67.20000	-3.50000	0.17864	-3.6244	-571.87E-9
-0.030998 675.00E-9						
1 Displacement Grid 1	55.10000	67.20000	-3.50000	0.17546	-3.6244	-538.08E-9
-0.029881 650.67E-9						
1 Displacement Grid 1	56.10000	67.20000	-3.50000	0.17210	-3.6244	-504.57E-9
-0.028749 626.04E-9						
1 Displacement Grid 1	57.10000	67.20000	-3.50000	0.16858	-3.6244	-471.67E-9
-0.027613 601.29E-9						
1 Displacement Grid 1	58.10000	67.20000	-3.50000	0.16492	-3.6244	-439.63E-9
-0.026479 576.60E-9						
1 Displacement Grid 1	59.10000	67.20000	-3.50000	0.16112	-3.6244	-408.68E-9
-0.025355 552.12E-9						
1 Displacement Grid 1	60.10000	67.20000	-3.50000	0.15722	-3.6244	-379.00E-9
-0.024247 527.99E-9						
1 Displacement Grid 1	61.10000	67.20000	-3.50000	0.15322	-3.6244	-350.73E-9
-0.023160 504.32E-9						
1 Displacement Grid 1	62.10000	67.20000	-3.50000	0.14915	-3.6244	-323.94E-9
-0.022099 481.22E-9						
1 Displacement Grid 1	63.10000	67.20000	-3.50000	0.14502	-3.6244	-298.71E-9
-0.021068 458.77E-9						
1 Displacement Grid 1	64.10000	67.20000	-3.50000	0.14085	-3.6244	-275.04E-9
-0.020069 437.02E-9						
1 Displacement Grid 1	65.10000	67.20000	-3.50000	0.13666	-3.6244	-252.95E-9
-0.019105 416.03E-9						
1 Displacement Grid 1	66.10000	67.20000	-3.50000	0.13247	-3.6244	-232.39E-9

-0.018178	395.84E-9						
1 Displacement Grid 1		67.10000	67.20000	-3.50000	0.12829	-3.6244	-213.34E-9
-0.017288	376.46E-9						
1 Displacement Grid 1		68.10000	67.20000	-3.50000	0.12413	-3.6244	-195.72E-9
-0.016435	357.90E-9						
1 Displacement Grid 1		69.10000	67.20000	-3.50000	0.12002	-3.6244	-179.48E-9
-0.015621	340.17E-9						
1 Displacement Grid 1		70.10000	67.20000	-3.50000	0.11596	-3.6244	-164.53E-9
-0.014845	323.26E-9						
1 Displacement Grid 1		71.10000	67.20000	-3.50000	0.11197	-3.6244	-150.80E-9
-0.014106	307.17E-9						
1 Displacement Grid 1		72.10000	67.20000	-3.50000	0.10805	-3.6244	-138.20E-9
-0.013403	291.86E-9						
1 Displacement Grid 1		73.10000	67.20000	-3.50000	0.10421	-3.6244	-126.67E-9
-0.012735	277.33E-9						
1 Displacement Grid 1		74.10000	67.20000	-3.50000	0.10046	-3.6244	-116.12E-9
-0.012102	263.54E-9						
1 Displacement Grid 1		75.10000	67.20000	-3.50000	0.09681	-3.6244	-106.47E-9
-0.011502	250.47E-9						
1 Displacement Grid 1		76.10000	67.20000	-3.50000	0.09326	-3.6244	-97.658E-9
-0.010933	238.09E-9						
1 Displacement Grid 1		77.10000	67.20000	-3.50000	0.08981	-3.6244	-89.610E-9
-0.010395	226.37E-9						
1 Displacement Grid 1		78.10000	67.20000	-3.50000	0.08646	-3.6244	-82.263E-9
-0.0098862	215.29E-9						
1 Displacement Grid 1		79.10000	67.20000	-3.50000	0.08323	-3.6244	-75.557E-9
-0.0094047	204.80E-9						
1 Displacement Grid 1		80.10000	67.20000	-3.50000	0.08010	-3.6244	-69.437E-9
-0.0089494	194.89E-9						
1 Displacement Grid 1		81.10000	67.20000	-3.50000	0.07707	-3.6244	-63.851E-9
-0.0085190	185.51E-9						
1 Displacement Grid 1		0.10000	68.20000	-3.50000	0.07482	-3.6244	-59.819E-9
-0.0082021	178.61E-9						
1 Displacement Grid 1		1.10000	68.20000	-3.50000	0.07771	-3.6244	-64.907E-9
-0.0086056	187.40E-9						
1 Displacement Grid 1		2.10000	68.20000	-3.50000	0.08069	-3.6244	-70.464E-9
-0.0090315	196.68E-9						
1 Displacement Grid 1		3.10000	68.20000	-3.50000	0.08377	-3.6244	-76.532E-9
-0.0094810	206.46E-9						
1 Displacement Grid 1		4.10000	68.20000	-3.50000	0.08695	-3.6244	-83.157E-9
-0.0099551	216.79E-9						
1 Displacement Grid 1		5.10000	68.20000	-3.50000	0.09023	-3.6244	-90.388E-9
-0.010455	227.67E-9						
1 Displacement Grid 1		6.10000	68.20000	-3.50000	0.09360	-3.6244	-98.278E-9
-0.010982	239.14E-9						
1 Displacement Grid 1		7.10000	68.20000	-3.50000	0.09707	-3.6244	-106.88E-9
-0.011536	251.22E-9						
1 Displacement Grid 1		8.10000	68.20000	-3.50000	0.10062	-3.6244	-116.25E-9
-0.012120	263.93E-9						
1 Displacement Grid 1		9.10000	68.20000	-3.50000	0.10426	-3.6244	-126.45E-9
-0.012734	277.29E-9						
1 Displacement Grid 1		10.10000	68.20000	-3.50000	0.10797	-3.6244	-137.54E-9
-0.013378	291.32E-9						
1 Displacement Grid 1		11.10000	68.20000	-3.50000	0.11176	-3.6244	-149.58E-9
-0.014053	306.03E-9						
1 Displacement Grid 1		12.10000	68.20000	-3.50000	0.11560	-3.6244	-162.62E-9
-0.014761	321.44E-9						
1 Displacement Grid 1		13.10000	68.20000	-3.50000	0.11950	-3.6244	-176.74E-9
-0.015500	337.54E-9						
1 Displacement Grid 1		14.10000	68.20000	-3.50000	0.12344	-3.6244	-191.97E-9
-0.016272	354.34E-9						
1 Displacement Grid 1		15.10000	68.20000	-3.50000	0.12740	-3.6244	-208.36E-9
-0.017075	371.83E-9						
1 Displacement Grid 1		16.10000	68.20000	-3.50000	0.13138	-3.6244	-225.95E-9
-0.017910	390.00E-9						
1 Displacement Grid 1		17.10000	68.20000	-3.50000	0.13536	-3.6244	-244.77E-9
-0.018774	408.82E-9						
1 Displacement Grid 1		18.10000	68.20000	-3.50000	0.13933	-3.6244	-264.83E-9
-0.019666	428.25E-9						
1 Displacement Grid 1		19.10000	68.20000	-3.50000	0.14326	-3.6244	-286.11E-9
-0.020585	448.25E-9						

1 Displacement Grid 1	20.10000	68.20000	-3.50000	0.14715	-3.6244	-308.59E-9
-0.021527 468.76E-9						
1 Displacement Grid 1	21.10000	68.20000	-3.50000	0.15098	-3.6244	-332.20E-9
-0.022488 489.70E-9						
1 Displacement Grid 1	22.10000	68.20000	-3.50000	0.15472	-3.6244	-356.87E-9
-0.023465 510.98E-9						
1 Displacement Grid 1	23.10000	68.20000	-3.50000	0.15837	-3.6244	-382.47E-9
-0.024454 532.50E-9						
1 Displacement Grid 1	24.10000	68.20000	-3.50000	0.16190	-3.6244	-408.85E-9
-0.025447 554.13E-9						
1 Displacement Grid 1	25.10000	68.20000	-3.50000	0.16531	-3.6244	-435.84E-9
-0.026440 575.76E-9						
1 Displacement Grid 1	26.10000	68.20000	-3.50000	0.16857	-3.6244	-463.21E-9
-0.027426 597.23E-9						
1 Displacement Grid 1	27.10000	68.20000	-3.50000	0.17167	-3.6244	-490.72E-9
-0.028397 618.37E-9						
1 Displacement Grid 1	28.10000	68.20000	-3.50000	0.17461	-3.6244	-518.10E-9
-0.029346 639.03E-9						
1 Displacement Grid 1	29.10000	68.20000	-3.50000	0.17736	-3.6244	-545.04E-9
-0.030265 659.03E-9						
1 Displacement Grid 1	30.10000	68.20000	-3.50000	0.17991	-3.6244	-571.23E-9
-0.031144 678.19E-9						
1 Displacement Grid 1	31.10000	68.20000	-3.50000	0.18227	-3.6244	-596.35E-9
-0.031977 696.32E-9						
1 Displacement Grid 1	32.10000	68.20000	-3.50000	0.18441	-3.6244	-620.07E-9
-0.032754 713.24E-9						
1 Displacement Grid 1	33.10000	68.20000	-3.50000	0.18634	-3.6244	-642.09E-9
-0.033468 728.79E-9						
1 Displacement Grid 1	34.10000	68.20000	-3.50000	0.18804	-3.6244	-662.09E-9
-0.034111 742.79E-9						
1 Displacement Grid 1	35.10000	68.20000	-3.50000	0.18950	-3.6244	-679.79E-9
-0.034677 755.10E-9						
1 Displacement Grid 1	36.10000	68.20000	-3.50000	0.19074	-3.6244	-694.96E-9
-0.035158 765.58E-9						
1 Displacement Grid 1	37.10000	68.20000	-3.50000	0.19173	-3.6244	-707.36E-9
-0.035550 774.11E-9						
1 Displacement Grid 1	38.10000	68.20000	-3.50000	0.19247	-3.6244	-716.82E-9
-0.035848 780.60E-9						
1 Displacement Grid 1	39.10000	68.20000	-3.50000	0.19297	-3.6244	-723.21E-9
-0.036048 784.96E-9						
1 Displacement Grid 1	40.10000	68.20000	-3.50000	0.19322	-3.6244	-726.42E-9
-0.036149 787.16E-9						
1 Displacement Grid 1	41.10000	68.20000	-3.50000	0.19322	-3.6244	-726.42E-9
-0.036149 787.16E-9						
1 Displacement Grid 1	42.10000	68.20000	-3.50000	0.19297	-3.6244	-723.21E-9
-0.036048 784.96E-9						
1 Displacement Grid 1	43.10000	68.20000	-3.50000	0.19247	-3.6244	-716.82E-9
-0.035848 780.60E-9						
1 Displacement Grid 1	44.10000	68.20000	-3.50000	0.19173	-3.6244	-707.36E-9
-0.035550 774.11E-9						
1 Displacement Grid 1	45.10000	68.20000	-3.50000	0.19074	-3.6244	-694.96E-9
-0.035158 765.58E-9						
1 Displacement Grid 1	46.10000	68.20000	-3.50000	0.18950	-3.6244	-679.79E-9
-0.034677 755.10E-9						
1 Displacement Grid 1	47.10000	68.20000	-3.50000	0.18804	-3.6244	-662.09E-9
-0.034111 742.79E-9						
1 Displacement Grid 1	48.10000	68.20000	-3.50000	0.18634	-3.6244	-642.09E-9
-0.033468 728.79E-9						
1 Displacement Grid 1	49.10000	68.20000	-3.50000	0.18441	-3.6244	-620.07E-9
-0.032754 713.24E-9						
1 Displacement Grid 1	50.10000	68.20000	-3.50000	0.18227	-3.6244	-596.35E-9
-0.031977 696.32E-9						
1 Displacement Grid 1	51.10000	68.20000	-3.50000	0.17991	-3.6244	-571.23E-9
-0.031144 678.19E-9						
1 Displacement Grid 1	52.10000	68.20000	-3.50000	0.17736	-3.6244	-545.04E-9
-0.030265 659.03E-9						
1 Displacement Grid 1	53.10000	68.20000	-3.50000	0.17461	-3.6244	-518.10E-9
-0.029346 639.03E-9						
1 Displacement Grid 1	54.10000	68.20000	-3.50000	0.17167	-3.6244	-490.72E-9
-0.028397 618.37E-9						
1 Displacement Grid 1	55.10000	68.20000	-3.50000	0.16857	-3.6244	-463.21E-9

-0.027426	597.23E-9						
1 Displacement Grid 1	56.10000	68.20000	-3.50000	0.16531	-3.6244	-435.84E-9	
-0.026440	575.76E-9						
1 Displacement Grid 1	57.10000	68.20000	-3.50000	0.16190	-3.6244	-408.85E-9	
-0.025447	554.13E-9						
1 Displacement Grid 1	58.10000	68.20000	-3.50000	0.15837	-3.6244	-382.47E-9	
-0.024454	532.50E-9						
1 Displacement Grid 1	59.10000	68.20000	-3.50000	0.15472	-3.6244	-356.87E-9	
-0.023465	510.98E-9						
1 Displacement Grid 1	60.10000	68.20000	-3.50000	0.15098	-3.6244	-332.20E-9	
-0.022488	489.70E-9						
1 Displacement Grid 1	61.10000	68.20000	-3.50000	0.14715	-3.6244	-308.59E-9	
-0.021527	468.76E-9						
1 Displacement Grid 1	62.10000	68.20000	-3.50000	0.14326	-3.6244	-286.11E-9	
-0.020585	448.25E-9						
1 Displacement Grid 1	63.10000	68.20000	-3.50000	0.13933	-3.6244	-264.83E-9	
-0.019666	428.25E-9						
1 Displacement Grid 1	64.10000	68.20000	-3.50000	0.13536	-3.6244	-244.77E-9	
-0.018774	408.82E-9						
1 Displacement Grid 1	65.10000	68.20000	-3.50000	0.13138	-3.6244	-225.95E-9	
-0.017910	390.00E-9						
1 Displacement Grid 1	66.10000	68.20000	-3.50000	0.12740	-3.6244	-208.36E-9	
-0.017075	371.83E-9						
1 Displacement Grid 1	67.10000	68.20000	-3.50000	0.12344	-3.6244	-191.97E-9	
-0.016272	354.34E-9						
1 Displacement Grid 1	68.10000	68.20000	-3.50000	0.11950	-3.6244	-176.74E-9	
-0.015500	337.54E-9						
1 Displacement Grid 1	69.10000	68.20000	-3.50000	0.11560	-3.6244	-162.62E-9	
-0.014761	321.44E-9						
1 Displacement Grid 1	70.10000	68.20000	-3.50000	0.11176	-3.6244	-149.58E-9	
-0.014053	306.03E-9						
1 Displacement Grid 1	71.10000	68.20000	-3.50000	0.10797	-3.6244	-137.54E-9	
-0.013378	291.32E-9						
1 Displacement Grid 1	72.10000	68.20000	-3.50000	0.10426	-3.6244	-126.45E-9	
-0.012734	277.29E-9						
1 Displacement Grid 1	73.10000	68.20000	-3.50000	0.10062	-3.6244	-116.25E-9	
-0.012120	263.93E-9						
1 Displacement Grid 1	74.10000	68.20000	-3.50000	0.09707	-3.6244	-106.88E-9	
-0.011536	251.22E-9						
1 Displacement Grid 1	75.10000	68.20000	-3.50000	0.09360	-3.6244	-98.278E-9	
-0.010982	239.14E-9						
1 Displacement Grid 1	76.10000	68.20000	-3.50000	0.09023	-3.6244	-90.388E-9	
-0.010455	227.67E-9						
1 Displacement Grid 1	77.10000	68.20000	-3.50000	0.08695	-3.6244	-83.157E-9	
-0.0099551	216.79E-9						
1 Displacement Grid 1	78.10000	68.20000	-3.50000	0.08377	-3.6244	-76.532E-9	
-0.0094810	206.46E-9						
1 Displacement Grid 1	79.10000	68.20000	-3.50000	0.08069	-3.6244	-70.464E-9	
-0.0090315	196.68E-9						
1 Displacement Grid 1	80.10000	68.20000	-3.50000	0.07771	-3.6244	-64.907E-9	
-0.0086056	187.40E-9						
1 Displacement Grid 1	81.10000	68.20000	-3.50000	0.07482	-3.6244	-59.819E-9	
-0.0082021	178.61E-9						
1 Displacement Grid 1	0.10000	69.20000	-3.50000	0.07261	-3.6244	-56.023E-9	
-0.0078953	171.93E-9						
1 Displacement Grid 1	1.10000	69.20000	-3.50000	0.07536	-3.6244	-60.656E-9	
-0.0082734	180.17E-9						
1 Displacement Grid 1	2.10000	69.20000	-3.50000	0.07819	-3.6244	-65.699E-9	
-0.0086718	188.84E-9						
1 Displacement Grid 1	3.10000	69.20000	-3.50000	0.08112	-3.6244	-71.189E-9	
-0.0090912	197.97E-9						
1 Displacement Grid 1	4.10000	69.20000	-3.50000	0.08414	-3.6244	-77.163E-9	
-0.0095326	207.59E-9						
1 Displacement Grid 1	5.10000	69.20000	-3.50000	0.08725	-3.6244	-83.661E-9	
-0.0099969	217.70E-9						
1 Displacement Grid 1	6.10000	69.20000	-3.50000	0.09045	-3.6244	-90.724E-9	
-0.010485	228.33E-9						
1 Displacement Grid 1	7.10000	69.20000	-3.50000	0.09374	-3.6244	-98.396E-9	
-0.010998	239.49E-9						
1 Displacement Grid 1	8.10000	69.20000	-3.50000	0.09711	-3.6244	-106.72E-9	
-0.011536	251.21E-9						

1 Displacement Grid 1	9.10000	69.20000	-3.50000	0.10055	-3.6244	-115.75E-9
-0.012100 263.49E-9						
1 Displacement Grid 1	10.10000	69.20000	-3.50000	0.10407	-3.6244	-125.52E-9
-0.012691 276.36E-9						
1 Displacement Grid 1	11.10000	69.20000	-3.50000	0.10765	-3.6244	-136.09E-9
-0.013308 289.81E-9						
1 Displacement Grid 1	12.10000	69.20000	-3.50000	0.11128	-3.6244	-147.49E-9
-0.013953 303.85E-9						
1 Displacement Grid 1	13.10000	69.20000	-3.50000	0.11497	-3.6244	-159.76E-9
-0.014626 318.49E-9						
1 Displacement Grid 1	14.10000	69.20000	-3.50000	0.11869	-3.6244	-172.95E-9
-0.015325 333.72E-9						
1 Displacement Grid 1	15.10000	69.20000	-3.50000	0.12244	-3.6244	-187.09E-9
-0.016051 349.53E-9						
1 Displacement Grid 1	16.10000	69.20000	-3.50000	0.12621	-3.6244	-202.18E-9
-0.016803 365.90E-9						
1 Displacement Grid 1	17.10000	69.20000	-3.50000	0.12998	-3.6244	-218.26E-9
-0.017579 382.79E-9						
1 Displacement Grid 1	18.10000	69.20000	-3.50000	0.13374	-3.6244	-235.31E-9
-0.018378 400.19E-9						
1 Displacement Grid 1	19.10000	69.20000	-3.50000	0.13747	-3.6244	-253.32E-9
-0.019197 418.04E-9						
1 Displacement Grid 1	20.10000	69.20000	-3.50000	0.14117	-3.6244	-272.25E-9
-0.020035 436.28E-9						
1 Displacement Grid 1	21.10000	69.20000	-3.50000	0.14480	-3.6244	-292.05E-9
-0.020888 454.85E-9						
1 Displacement Grid 1	22.10000	69.20000	-3.50000	0.14837	-3.6244	-312.64E-9
-0.021752 473.67E-9						
1 Displacement Grid 1	23.10000	69.20000	-3.50000	0.15185	-3.6244	-333.92E-9
-0.022623 492.64E-9						
1 Displacement Grid 1	24.10000	69.20000	-3.50000	0.15523	-3.6244	-355.77E-9
-0.023497 511.66E-9						
1 Displacement Grid 1	25.10000	69.20000	-3.50000	0.15850	-3.6244	-378.02E-9
-0.024367 530.62E-9						
1 Displacement Grid 1	26.10000	69.20000	-3.50000	0.16163	-3.6244	-400.52E-9
-0.025229 549.39E-9						
1 Displacement Grid 1	27.10000	69.20000	-3.50000	0.16462	-3.6244	-423.05E-9
-0.026076 567.83E-9						
1 Displacement Grid 1	28.10000	69.20000	-3.50000	0.16745	-3.6244	-445.40E-9
-0.026902 585.81E-9						
1 Displacement Grid 1	29.10000	69.20000	-3.50000	0.17011	-3.6244	-467.33E-9
-0.027700 603.18E-9						
1 Displacement Grid 1	30.10000	69.20000	-3.50000	0.17259	-3.6244	-488.61E-9
-0.028462 619.78E-9						
1 Displacement Grid 1	31.10000	69.20000	-3.50000	0.17488	-3.6244	-508.97E-9
-0.029182 635.46E-9						
1 Displacement Grid 1	32.10000	69.20000	-3.50000	0.17697	-3.6244	-528.16E-9
-0.029854 650.08E-9						
1 Displacement Grid 1	33.10000	69.20000	-3.50000	0.17885	-3.6244	-545.94E-9
-0.030469 663.49E-9						
1 Displacement Grid 1	34.10000	69.20000	-3.50000	0.18051	-3.6244	-562.08E-9
-0.031024 675.56E-9						
1 Displacement Grid 1	35.10000	69.20000	-3.50000	0.18195	-3.6244	-576.35E-9
-0.031510 686.15E-9						
1 Displacement Grid 1	36.10000	69.20000	-3.50000	0.18316	-3.6244	-588.57E-9
-0.031924 695.16E-9						
1 Displacement Grid 1	37.10000	69.20000	-3.50000	0.18413	-3.6244	-598.55E-9
-0.032261 702.49E-9						
1 Displacement Grid 1	38.10000	69.20000	-3.50000	0.18486	-3.6244	-606.16E-9
-0.032516 708.06E-9						
1 Displacement Grid 1	39.10000	69.20000	-3.50000	0.18535	-3.6244	-611.29E-9
-0.032689 711.81E-9						
1 Displacement Grid 1	40.10000	69.20000	-3.50000	0.18559	-3.6244	-613.88E-9
-0.032775 713.70E-9						
1 Displacement Grid 1	41.10000	69.20000	-3.50000	0.18559	-3.6244	-613.88E-9
-0.032775 713.70E-9						
1 Displacement Grid 1	42.10000	69.20000	-3.50000	0.18535	-3.6244	-611.29E-9
-0.032689 711.81E-9						
1 Displacement Grid 1	43.10000	69.20000	-3.50000	0.18486	-3.6244	-606.16E-9
-0.032516 708.06E-9						
1 Displacement Grid 1	44.10000	69.20000	-3.50000	0.18413	-3.6244	-598.55E-9

-0.032261	702.49E-9						
1 Displacement Grid 1		45.10000	69.20000	-3.50000	0.18316	-3.6244	-588.57E-9
-0.031924	695.16E-9						
1 Displacement Grid 1		46.10000	69.20000	-3.50000	0.18195	-3.6244	-576.35E-9
-0.031510	686.15E-9						
1 Displacement Grid 1		47.10000	69.20000	-3.50000	0.18051	-3.6244	-562.08E-9
-0.031024	675.56E-9						
1 Displacement Grid 1		48.10000	69.20000	-3.50000	0.17885	-3.6244	-545.94E-9
-0.030469	663.49E-9						
1 Displacement Grid 1		49.10000	69.20000	-3.50000	0.17697	-3.6244	-528.16E-9
-0.029854	650.08E-9						
1 Displacement Grid 1		50.10000	69.20000	-3.50000	0.17488	-3.6244	-508.97E-9
-0.029182	635.46E-9						
1 Displacement Grid 1		51.10000	69.20000	-3.50000	0.17259	-3.6244	-488.61E-9
-0.028462	619.78E-9						
1 Displacement Grid 1		52.10000	69.20000	-3.50000	0.17011	-3.6244	-467.33E-9
-0.027700	603.18E-9						
1 Displacement Grid 1		53.10000	69.20000	-3.50000	0.16745	-3.6244	-445.40E-9
-0.026902	585.81E-9						
1 Displacement Grid 1		54.10000	69.20000	-3.50000	0.16462	-3.6244	-423.05E-9
-0.026076	567.83E-9						
1 Displacement Grid 1		55.10000	69.20000	-3.50000	0.16163	-3.6244	-400.52E-9
-0.025229	549.39E-9						
1 Displacement Grid 1		56.10000	69.20000	-3.50000	0.15850	-3.6244	-378.02E-9
-0.024367	530.62E-9						
1 Displacement Grid 1		57.10000	69.20000	-3.50000	0.15523	-3.6244	-355.77E-9
-0.023497	511.66E-9						
1 Displacement Grid 1		58.10000	69.20000	-3.50000	0.15185	-3.6244	-333.92E-9
-0.022623	492.64E-9						
1 Displacement Grid 1		59.10000	69.20000	-3.50000	0.14837	-3.6244	-312.64E-9
-0.021752	473.67E-9						
1 Displacement Grid 1		60.10000	69.20000	-3.50000	0.14480	-3.6244	-292.05E-9
-0.020888	454.85E-9						
1 Displacement Grid 1		61.10000	69.20000	-3.50000	0.14117	-3.6244	-272.25E-9
-0.020035	436.28E-9						
1 Displacement Grid 1		62.10000	69.20000	-3.50000	0.13747	-3.6244	-253.32E-9
-0.019197	418.04E-9						
1 Displacement Grid 1		63.10000	69.20000	-3.50000	0.13374	-3.6244	-235.31E-9
-0.018378	400.19E-9						
1 Displacement Grid 1		64.10000	69.20000	-3.50000	0.12998	-3.6244	-218.26E-9
-0.017579	382.79E-9						
1 Displacement Grid 1		65.10000	69.20000	-3.50000	0.12621	-3.6244	-202.18E-9
-0.016803	365.90E-9						
1 Displacement Grid 1		66.10000	69.20000	-3.50000	0.12244	-3.6244	-187.09E-9
-0.016051	349.53E-9						
1 Displacement Grid 1		67.10000	69.20000	-3.50000	0.11869	-3.6244	-172.95E-9
-0.015325	333.72E-9						
1 Displacement Grid 1		68.10000	69.20000	-3.50000	0.11497	-3.6244	-159.76E-9
-0.014626	318.49E-9						
1 Displacement Grid 1		69.10000	69.20000	-3.50000	0.11128	-3.6244	-147.49E-9
-0.013953	303.85E-9						
1 Displacement Grid 1		70.10000	69.20000	-3.50000	0.10765	-3.6244	-136.09E-9
-0.013308	289.81E-9						
1 Displacement Grid 1		71.10000	69.20000	-3.50000	0.10407	-3.6244	-125.52E-9
-0.012691	276.36E-9						
1 Displacement Grid 1		72.10000	69.20000	-3.50000	0.10055	-3.6244	-115.75E-9
-0.012100	263.49E-9						
1 Displacement Grid 1		73.10000	69.20000	-3.50000	0.09711	-3.6244	-106.72E-9
-0.011536	251.21E-9						
1 Displacement Grid 1		74.10000	69.20000	-3.50000	0.09374	-3.6244	-98.396E-9
-0.010998	239.49E-9						
1 Displacement Grid 1		75.10000	69.20000	-3.50000	0.09045	-3.6244	-90.724E-9
-0.010485	228.33E-9						
1 Displacement Grid 1		76.10000	69.20000	-3.50000	0.08725	-3.6244	-83.661E-9
-0.0099969	217.70E-9						
1 Displacement Grid 1		77.10000	69.20000	-3.50000	0.08414	-3.6244	-77.163E-9
-0.0095326	207.59E-9						
1 Displacement Grid 1		78.10000	69.20000	-3.50000	0.08112	-3.6244	-71.189E-9
-0.0090912	197.97E-9						
1 Displacement Grid 1		79.10000	69.20000	-3.50000	0.07819	-3.6244	-65.699E-9
-0.0086718	188.84E-9						



1 Displacement Grid 1	80.10000	69.20000	-3.50000	0.07536	-3.6244	-60.656E-9
-0.0082734 180.17E-9						
1 Displacement Grid 1	81.10000	69.20000	-3.50000	0.07261	-3.6244	-56.023E-9
-0.0078953 171.93E-9						
1 Displacement Grid 1	0.10000	70.20000	-3.50000	0.07044	-3.6244	-52.455E-9
-0.0075985 165.47E-9						
1 Displacement Grid 1	1.10000	70.20000	-3.50000	0.07305	-3.6244	-56.672E-9
-0.0079528 173.19E-9						
1 Displacement Grid 1	2.10000	70.20000	-3.50000	0.07575	-3.6244	-61.249E-9
-0.0083253 181.30E-9						
1 Displacement Grid 1	3.10000	70.20000	-3.50000	0.07853	-3.6244	-66.215E-9
-0.0087166 189.82E-9						
1 Displacement Grid 1	4.10000	70.20000	-3.50000	0.08140	-3.6244	-71.602E-9
-0.0091275 198.77E-9						
1 Displacement Grid 1	5.10000	70.20000	-3.50000	0.08435	-3.6244	-77.441E-9
-0.0095588 208.16E-9						
1 Displacement Grid 1	6.10000	70.20000	-3.50000	0.08738	-3.6244	-83.766E-9
-0.010011 218.01E-9						
1 Displacement Grid 1	7.10000	70.20000	-3.50000	0.09049	-3.6244	-90.612E-9
-0.010485 228.33E-9						
1 Displacement Grid 1	8.10000	70.20000	-3.50000	0.09368	-3.6244	-98.014E-9
-0.010981 239.13E-9						
1 Displacement Grid 1	9.10000	70.20000	-3.50000	0.09693	-3.6244	-106.01E-9
-0.011500 250.43E-9						
1 Displacement Grid 1	10.10000	70.20000	-3.50000	0.10026	-3.6244	-114.63E-9
-0.012042 262.24E-9						
1 Displacement Grid 1	11.10000	70.20000	-3.50000	0.10364	-3.6244	-123.91E-9
-0.012607 274.54E-9						
1 Displacement Grid 1	12.10000	70.20000	-3.50000	0.10707	-3.6244	-133.89E-9
-0.013196 287.36E-9						
1 Displacement Grid 1	13.10000	70.20000	-3.50000	0.11055	-3.6244	-144.58E-9
-0.013808 300.68E-9						
1 Displacement Grid 1	14.10000	70.20000	-3.50000	0.11407	-3.6244	-156.03E-9
-0.014442 314.50E-9						
1 Displacement Grid 1	15.10000	70.20000	-3.50000	0.11761	-3.6244	-168.24E-9
-0.015099 328.80E-9						
1 Displacement Grid 1	16.10000	70.20000	-3.50000	0.12116	-3.6244	-181.22E-9
-0.015777 343.56E-9						
1 Displacement Grid 1	17.10000	70.20000	-3.50000	0.12472	-3.6244	-194.99E-9
-0.016475 358.76E-9						
1 Displacement Grid 1	18.10000	70.20000	-3.50000	0.12827	-3.6244	-209.53E-9
-0.017191 374.36E-9						
1 Displacement Grid 1	19.10000	70.20000	-3.50000	0.13180	-3.6244	-224.82E-9
-0.017924 390.32E-9						
1 Displacement Grid 1	20.10000	70.20000	-3.50000	0.13530	-3.6244	-240.82E-9
-0.018671 406.58E-9						
1 Displacement Grid 1	21.10000	70.20000	-3.50000	0.13874	-3.6244	-257.49E-9
-0.019429 423.09E-9						
1 Displacement Grid 1	22.10000	70.20000	-3.50000	0.14212	-3.6244	-274.75E-9
-0.020195 439.77E-9						
1 Displacement Grid 1	23.10000	70.20000	-3.50000	0.14543	-3.6244	-292.52E-9
-0.020965 456.54E-9						
1 Displacement Grid 1	24.10000	70.20000	-3.50000	0.14864	-3.6244	-310.70E-9
-0.021735 473.31E-9						
1 Displacement Grid 1	25.10000	70.20000	-3.50000	0.15175	-3.6244	-329.15E-9
-0.022501 489.98E-9						
1 Displacement Grid 1	26.10000	70.20000	-3.50000	0.15473	-3.6244	-347.73E-9
-0.023257 506.45E-9						
1 Displacement Grid 1	27.10000	70.20000	-3.50000	0.15759	-3.6244	-366.29E-9
-0.023999 522.59E-9						
1 Displacement Grid 1	28.10000	70.20000	-3.50000	0.16029	-3.6244	-384.64E-9
-0.024720 538.29E-9						
1 Displacement Grid 1	29.10000	70.20000	-3.50000	0.16284	-3.6244	-402.61E-9
-0.025415 553.43E-9						
1 Displacement Grid 1	30.10000	70.20000	-3.50000	0.16522	-3.6244	-419.99E-9
-0.026078 567.87E-9						
1 Displacement Grid 1	31.10000	70.20000	-3.50000	0.16742	-3.6244	-436.60E-9
-0.026704 581.49E-9						
1 Displacement Grid 1	32.10000	70.20000	-3.50000	0.16943	-3.6244	-452.22E-9
-0.027286 594.17E-9						
1 Displacement Grid 1	33.10000	70.20000	-3.50000	0.17124	-3.6244	-466.68E-9

-0.027819	605.78E-9						
1 Displacement Grid 1		34.10000	70.20000	-3.50000	0.17284	-3.6244	-479.78E-9
-0.028298	616.22E-9						
1 Displacement Grid 1		35.10000	70.20000	-3.50000	0.17423	-3.6244	-491.36E-9
-0.028719	625.37E-9						
1 Displacement Grid 1		36.10000	70.20000	-3.50000	0.17539	-3.6244	-501.25E-9
-0.029076	633.15E-9						
1 Displacement Grid 1		37.10000	70.20000	-3.50000	0.17633	-3.6244	-509.34E-9
-0.029367	639.48E-9						
1 Displacement Grid 1		38.10000	70.20000	-3.50000	0.17704	-3.6244	-515.50E-9
-0.029587	644.29E-9						
1 Displacement Grid 1		39.10000	70.20000	-3.50000	0.17751	-3.6244	-519.65E-9
-0.029736	647.52E-9						
1 Displacement Grid 1		40.10000	70.20000	-3.50000	0.17775	-3.6244	-521.74E-9
-0.029810	649.14E-9						
1 Displacement Grid 1		41.10000	70.20000	-3.50000	0.17775	-3.6244	-521.74E-9
-0.029810	649.14E-9						
1 Displacement Grid 1		42.10000	70.20000	-3.50000	0.17751	-3.6244	-519.65E-9
-0.029736	647.52E-9						
1 Displacement Grid 1		43.10000	70.20000	-3.50000	0.17704	-3.6244	-515.50E-9
-0.029587	644.29E-9						
1 Displacement Grid 1		44.10000	70.20000	-3.50000	0.17633	-3.6244	-509.34E-9
-0.029367	639.48E-9						
1 Displacement Grid 1		45.10000	70.20000	-3.50000	0.17539	-3.6244	-501.25E-9
-0.029076	633.15E-9						
1 Displacement Grid 1		46.10000	70.20000	-3.50000	0.17423	-3.6244	-491.36E-9
-0.028719	625.37E-9						
1 Displacement Grid 1		47.10000	70.20000	-3.50000	0.17284	-3.6244	-479.78E-9
-0.028298	616.22E-9						
1 Displacement Grid 1		48.10000	70.20000	-3.50000	0.17124	-3.6244	-466.68E-9
-0.027819	605.78E-9						
1 Displacement Grid 1		49.10000	70.20000	-3.50000	0.16943	-3.6244	-452.22E-9
-0.027286	594.17E-9						
1 Displacement Grid 1		50.10000	70.20000	-3.50000	0.16742	-3.6244	-436.60E-9
-0.026704	581.49E-9						
1 Displacement Grid 1		51.10000	70.20000	-3.50000	0.16522	-3.6244	-419.99E-9
-0.026078	567.87E-9						
1 Displacement Grid 1		52.10000	70.20000	-3.50000	0.16284	-3.6244	-402.61E-9
-0.025415	553.43E-9						
1 Displacement Grid 1		53.10000	70.20000	-3.50000	0.16029	-3.6244	-384.64E-9
-0.024720	538.29E-9						
1 Displacement Grid 1		54.10000	70.20000	-3.50000	0.15759	-3.6244	-366.29E-9
-0.023999	522.59E-9						
1 Displacement Grid 1		55.10000	70.20000	-3.50000	0.15473	-3.6244	-347.73E-9
-0.023257	506.45E-9						
1 Displacement Grid 1		56.10000	70.20000	-3.50000	0.15175	-3.6244	-329.15E-9
-0.022501	489.98E-9						
1 Displacement Grid 1		57.10000	70.20000	-3.50000	0.14864	-3.6244	-310.70E-9
-0.021735	473.31E-9						
1 Displacement Grid 1		58.10000	70.20000	-3.50000	0.14543	-3.6244	-292.52E-9
-0.020965	456.54E-9						
1 Displacement Grid 1		59.10000	70.20000	-3.50000	0.14212	-3.6244	-274.75E-9
-0.020195	439.77E-9						
1 Displacement Grid 1		60.10000	70.20000	-3.50000	0.13874	-3.6244	-257.49E-9
-0.019429	423.09E-9						
1 Displacement Grid 1		61.10000	70.20000	-3.50000	0.13530	-3.6244	-240.82E-9
-0.018671	406.58E-9						
1 Displacement Grid 1		62.10000	70.20000	-3.50000	0.13180	-3.6244	-224.82E-9
-0.017924	390.32E-9						
1 Displacement Grid 1		63.10000	70.20000	-3.50000	0.12827	-3.6244	-209.53E-9
-0.017191	374.36E-9						
1 Displacement Grid 1		64.10000	70.20000	-3.50000	0.12472	-3.6244	-194.99E-9
-0.016475	358.76E-9						
1 Displacement Grid 1		65.10000	70.20000	-3.50000	0.12116	-3.6244	-181.22E-9
-0.015777	343.56E-9						
1 Displacement Grid 1		66.10000	70.20000	-3.50000	0.11761	-3.6244	-168.24E-9
-0.015099	328.80E-9						
1 Displacement Grid 1		67.10000	70.20000	-3.50000	0.11407	-3.6244	-156.03E-9
-0.014442	314.50E-9						
1 Displacement Grid 1		68.10000	70.20000	-3.50000	0.11055	-3.6244	-144.58E-9
-0.013808	300.68E-9						

1 Displacement Grid 1	69.10000	70.20000	-3.50000	0.10707	-3.6244	-133.89E-9
-0.013196 287.36E-9						
1 Displacement Grid 1	70.10000	70.20000	-3.50000	0.10364	-3.6244	-123.91E-9
-0.012607 274.54E-9						
1 Displacement Grid 1	71.10000	70.20000	-3.50000	0.10026	-3.6244	-114.63E-9
-0.012042 262.24E-9						
1 Displacement Grid 1	72.10000	70.20000	-3.50000	0.09693	-3.6244	-106.01E-9
-0.011500 250.43E-9						
1 Displacement Grid 1	73.10000	70.20000	-3.50000	0.09368	-3.6244	-98.014E-9
-0.010981 239.13E-9						
1 Displacement Grid 1	74.10000	70.20000	-3.50000	0.09049	-3.6244	-90.612E-9
-0.010485 228.33E-9						
1 Displacement Grid 1	75.10000	70.20000	-3.50000	0.08738	-3.6244	-83.766E-9
-0.010011 218.01E-9						
1 Displacement Grid 1	76.10000	70.20000	-3.50000	0.08435	-3.6244	-77.441E-9
-0.0095588 208.16E-9						
1 Displacement Grid 1	77.10000	70.20000	-3.50000	0.08140	-3.6244	-71.602E-9
-0.0091275 198.77E-9						
1 Displacement Grid 1	78.10000	70.20000	-3.50000	0.07853	-3.6244	-66.215E-9
-0.0087166 189.82E-9						
1 Displacement Grid 1	79.10000	70.20000	-3.50000	0.07575	-3.6244	-61.249E-9
-0.0083253 181.30E-9						
1 Displacement Grid 1	80.10000	70.20000	-3.50000	0.07305	-3.6244	-56.672E-9
-0.0079528 173.19E-9						
1 Displacement Grid 1	81.10000	70.20000	-3.50000	0.07044	-3.6244	-52.455E-9
-0.0075985 165.47E-9						
1 Displacement Grid 1	0.10000	71.20000	-3.50000	0.06830	-3.6244	-49.105E-9
-0.0073119 159.23E-9						
1 Displacement Grid 1	1.10000	71.20000	-3.50000	0.07079	-3.6244	-52.942E-9
-0.0076438 166.45E-9						
1 Displacement Grid 1	2.10000	71.20000	-3.50000	0.07335	-3.6244	-57.095E-9
-0.0079919 174.04E-9						
1 Displacement Grid 1	3.10000	71.20000	-3.50000	0.07599	-3.6244	-61.588E-9
-0.0083570 181.99E-9						
1 Displacement Grid 1	4.10000	71.20000	-3.50000	0.07871	-3.6244	-66.445E-9
-0.0087396 190.32E-9						
1 Displacement Grid 1	5.10000	71.20000	-3.50000	0.08151	-3.6244	-71.694E-9
-0.0091403 199.04E-9						
1 Displacement Grid 1	6.10000	71.20000	-3.50000	0.08438	-3.6244	-77.360E-9
-0.0095595 208.17E-9						
1 Displacement Grid 1	7.10000	71.20000	-3.50000	0.08732	-3.6244	-83.471E-9
-0.0099978 217.72E-9						
1 Displacement Grid 1	8.10000	71.20000	-3.50000	0.09034	-3.6244	-90.056E-9
-0.010456 227.68E-9						
1 Displacement Grid 1	9.10000	71.20000	-3.50000	0.09341	-3.6244	-97.141E-9
-0.010933 238.08E-9						
1 Displacement Grid 1	10.10000	71.20000	-3.50000	0.09655	-3.6244	-104.75E-9
-0.011430 248.91E-9						
1 Displacement Grid 1	11.10000	71.20000	-3.50000	0.09974	-3.6244	-112.92E-9
-0.011948 260.18E-9						
1 Displacement Grid 1	12.10000	71.20000	-3.50000	0.10298	-3.6244	-121.66E-9
-0.012485 271.89E-9						
1 Displacement Grid 1	13.10000	71.20000	-3.50000	0.10626	-3.6244	-130.99E-9
-0.013042 284.02E-9						
1 Displacement Grid 1	14.10000	71.20000	-3.50000	0.10957	-3.6244	-140.94E-9
-0.013619 296.57E-9						
1 Displacement Grid 1	15.10000	71.20000	-3.50000	0.11291	-3.6244	-151.51E-9
-0.014214 309.52E-9						
1 Displacement Grid 1	16.10000	71.20000	-3.50000	0.11626	-3.6244	-162.71E-9
-0.014826 322.85E-9						
1 Displacement Grid 1	17.10000	71.20000	-3.50000	0.11961	-3.6244	-174.53E-9
-0.015455 336.55E-9						
1 Displacement Grid 1	18.10000	71.20000	-3.50000	0.12296	-3.6244	-186.96E-9
-0.016098 350.56E-9						
1 Displacement Grid 1	19.10000	71.20000	-3.50000	0.12628	-3.6244	-199.98E-9
-0.016755 364.85E-9						
1 Displacement Grid 1	20.10000	71.20000	-3.50000	0.12958	-3.6244	-213.56E-9
-0.017422 379.38E-9						
1 Displacement Grid 1	21.10000	71.20000	-3.50000	0.13283	-3.6244	-227.64E-9
-0.018097 394.09E-9						
1 Displacement Grid 1	22.10000	71.20000	-3.50000	0.13602	-3.6244	-242.18E-9

-0.018778	408.91E-9						
1 Displacement Grid 1		23.10000	71.20000	-3.50000	0.13914	-3.6244	-257.08E-9
-0.019461	423.78E-9						
1 Displacement Grid 1		24.10000	71.20000	-3.50000	0.14218	-3.6244	-272.27E-9
-0.020142	438.60E-9						
1 Displacement Grid 1		25.10000	71.20000	-3.50000	0.14512	-3.6244	-287.64E-9
-0.020817	453.31E-9						
1 Displacement Grid 1		26.10000	71.20000	-3.50000	0.14794	-3.6244	-303.07E-9
-0.021482	467.80E-9						
1 Displacement Grid 1		27.10000	71.20000	-3.50000	0.15065	-3.6244	-318.43E-9
-0.022133	481.97E-9						
1 Displacement Grid 1		28.10000	71.20000	-3.50000	0.15322	-3.6244	-333.59E-9
-0.022765	495.73E-9						
1 Displacement Grid 1		29.10000	71.20000	-3.50000	0.15564	-3.6244	-348.39E-9
-0.023373	508.97E-9						
1 Displacement Grid 1		30.10000	71.20000	-3.50000	0.15790	-3.6244	-362.68E-9
-0.023952	521.58E-9						
1 Displacement Grid 1		31.10000	71.20000	-3.50000	0.16000	-3.6244	-376.30E-9
-0.024497	533.45E-9						
1 Displacement Grid 1		32.10000	71.20000	-3.50000	0.16191	-3.6244	-389.09E-9
-0.025004	544.48E-9						
1 Displacement Grid 1		33.10000	71.20000	-3.50000	0.16364	-3.6244	-400.91E-9
-0.025468	554.58E-9						
1 Displacement Grid 1		34.10000	71.20000	-3.50000	0.16517	-3.6244	-411.61E-9
-0.025884	563.65E-9						
1 Displacement Grid 1		35.10000	71.20000	-3.50000	0.16649	-3.6244	-421.05E-9
-0.026249	571.59E-9						
1 Displacement Grid 1		36.10000	71.20000	-3.50000	0.16760	-3.6244	-429.12E-9
-0.026559	578.33E-9						
1 Displacement Grid 1		37.10000	71.20000	-3.50000	0.16850	-3.6244	-435.70E-9
-0.026810	583.81E-9						
1 Displacement Grid 1		38.10000	71.20000	-3.50000	0.16918	-3.6244	-440.72E-9
-0.027001	587.97E-9						
1 Displacement Grid 1		39.10000	71.20000	-3.50000	0.16963	-3.6244	-444.10E-9
-0.027130	590.77E-9						
1 Displacement Grid 1		40.10000	71.20000	-3.50000	0.16986	-3.6244	-445.80E-9
-0.027194	592.18E-9						
1 Displacement Grid 1		41.10000	71.20000	-3.50000	0.16986	-3.6244	-445.80E-9
-0.027194	592.18E-9						
1 Displacement Grid 1		42.10000	71.20000	-3.50000	0.16963	-3.6244	-444.10E-9
-0.027130	590.77E-9						
1 Displacement Grid 1		43.10000	71.20000	-3.50000	0.16918	-3.6244	-440.72E-9
-0.027001	587.97E-9						
1 Displacement Grid 1		44.10000	71.20000	-3.50000	0.16850	-3.6244	-435.70E-9
-0.026810	583.81E-9						
1 Displacement Grid 1		45.10000	71.20000	-3.50000	0.16760	-3.6244	-429.12E-9
-0.026559	578.33E-9						
1 Displacement Grid 1		46.10000	71.20000	-3.50000	0.16649	-3.6244	-421.05E-9
-0.026249	571.59E-9						
1 Displacement Grid 1		47.10000	71.20000	-3.50000	0.16517	-3.6244	-411.61E-9
-0.025884	563.65E-9						
1 Displacement Grid 1		48.10000	71.20000	-3.50000	0.16364	-3.6244	-400.91E-9
-0.025468	554.58E-9						
1 Displacement Grid 1		49.10000	71.20000	-3.50000	0.16191	-3.6244	-389.09E-9
-0.025004	544.48E-9						
1 Displacement Grid 1		50.10000	71.20000	-3.50000	0.16000	-3.6244	-376.30E-9
-0.024497	533.45E-9						
1 Displacement Grid 1		51.10000	71.20000	-3.50000	0.15790	-3.6244	-362.68E-9
-0.023952	521.58E-9						
1 Displacement Grid 1		52.10000	71.20000	-3.50000	0.15564	-3.6244	-348.39E-9
-0.023373	508.97E-9						
1 Displacement Grid 1		53.10000	71.20000	-3.50000	0.15322	-3.6244	-333.59E-9
-0.022765	495.73E-9						
1 Displacement Grid 1		54.10000	71.20000	-3.50000	0.15065	-3.6244	-318.43E-9
-0.022133	481.97E-9						
1 Displacement Grid 1		55.10000	71.20000	-3.50000	0.14794	-3.6244	-303.07E-9
-0.021482	467.80E-9						
1 Displacement Grid 1		56.10000	71.20000	-3.50000	0.14512	-3.6244	-287.64E-9
-0.020817	453.31E-9						
1 Displacement Grid 1		57.10000	71.20000	-3.50000	0.14218	-3.6244	-272.27E-9
-0.020142	438.60E-9						

1 Displacement Grid 1	58.10000	71.20000	-3.50000	0.13914	-3.6244	-257.08E-9
-0.019461 423.78E-9						
1 Displacement Grid 1	59.10000	71.20000	-3.50000	0.13602	-3.6244	-242.18E-9
-0.018778 408.91E-9						
1 Displacement Grid 1	60.10000	71.20000	-3.50000	0.13283	-3.6244	-227.64E-9
-0.018097 394.09E-9						
1 Displacement Grid 1	61.10000	71.20000	-3.50000	0.12958	-3.6244	-213.56E-9
-0.017422 379.38E-9						
1 Displacement Grid 1	62.10000	71.20000	-3.50000	0.12628	-3.6244	-199.98E-9
-0.016755 364.85E-9						
1 Displacement Grid 1	63.10000	71.20000	-3.50000	0.12296	-3.6244	-186.96E-9
-0.016098 350.56E-9						
1 Displacement Grid 1	64.10000	71.20000	-3.50000	0.11961	-3.6244	-174.53E-9
-0.015455 336.55E-9						
1 Displacement Grid 1	65.10000	71.20000	-3.50000	0.11626	-3.6244	-162.71E-9
-0.014826 322.85E-9						
1 Displacement Grid 1	66.10000	71.20000	-3.50000	0.11291	-3.6244	-151.51E-9
-0.014214 309.52E-9						
1 Displacement Grid 1	67.10000	71.20000	-3.50000	0.10957	-3.6244	-140.94E-9
-0.013619 296.57E-9						
1 Displacement Grid 1	68.10000	71.20000	-3.50000	0.10626	-3.6244	-130.99E-9
-0.013042 284.02E-9						
1 Displacement Grid 1	69.10000	71.20000	-3.50000	0.10298	-3.6244	-121.66E-9
-0.012485 271.89E-9						
1 Displacement Grid 1	70.10000	71.20000	-3.50000	0.09974	-3.6244	-112.92E-9
-0.011948 260.18E-9						
1 Displacement Grid 1	71.10000	71.20000	-3.50000	0.09655	-3.6244	-104.75E-9
-0.011430 248.91E-9						
1 Displacement Grid 1	72.10000	71.20000	-3.50000	0.09341	-3.6244	-97.141E-9
-0.010933 238.08E-9						
1 Displacement Grid 1	73.10000	71.20000	-3.50000	0.09034	-3.6244	-90.056E-9
-0.010456 227.68E-9						
1 Displacement Grid 1	74.10000	71.20000	-3.50000	0.08732	-3.6244	-83.471E-9
-0.0099978 217.72E-9						
1 Displacement Grid 1	75.10000	71.20000	-3.50000	0.08438	-3.6244	-77.360E-9
-0.0095595 208.17E-9						
1 Displacement Grid 1	76.10000	71.20000	-3.50000	0.08151	-3.6244	-71.694E-9
-0.0091403 199.04E-9						
1 Displacement Grid 1	77.10000	71.20000	-3.50000	0.07871	-3.6244	-66.445E-9
-0.0087396 190.32E-9						
1 Displacement Grid 1	78.10000	71.20000	-3.50000	0.07599	-3.6244	-61.588E-9
-0.0083570 181.99E-9						
1 Displacement Grid 1	79.10000	71.20000	-3.50000	0.07335	-3.6244	-57.095E-9
-0.0079919 174.04E-9						
1 Displacement Grid 1	80.10000	71.20000	-3.50000	0.07079	-3.6244	-52.942E-9
-0.0076438 166.45E-9						
1 Displacement Grid 1	81.10000	71.20000	-3.50000	0.06830	-3.6244	-49.105E-9
-0.0073119 159.23E-9						
1 Displacement Grid 1	0.10000	72.20000	-3.50000	0.06621	-3.6244	-45.963E-9
-0.0070352 153.20E-9						
1 Displacement Grid 1	1.10000	72.20000	-3.50000	0.06858	-3.6244	-49.455E-9
-0.0073461 159.97E-9						
1 Displacement Grid 1	2.10000	72.20000	-3.50000	0.07101	-3.6244	-53.223E-9
-0.0076716 167.06E-9						
1 Displacement Grid 1	3.10000	72.20000	-3.50000	0.07352	-3.6244	-57.288E-9
-0.0080122 174.48E-9						
1 Displacement Grid 1	4.10000	72.20000	-3.50000	0.07610	-3.6244	-61.669E-9
-0.0083684 182.23E-9						
1 Displacement Grid 1	5.10000	72.20000	-3.50000	0.07874	-3.6244	-66.387E-9
-0.0087406 190.34E-9						
1 Displacement Grid 1	6.10000	72.20000	-3.50000	0.08146	-3.6244	-71.465E-9
-0.0091293 198.80E-9						
1 Displacement Grid 1	7.10000	72.20000	-3.50000	0.08424	-3.6244	-76.924E-9
-0.0095347 207.63E-9						
1 Displacement Grid 1	8.10000	72.20000	-3.50000	0.08709	-3.6244	-82.786E-9
-0.0099571 216.83E-9						
1 Displacement Grid 1	9.10000	72.20000	-3.50000	0.08999	-3.6244	-89.071E-9
-0.010397 226.40E-9						
1 Displacement Grid 1	10.10000	72.20000	-3.50000	0.09295	-3.6244	-95.799E-9
-0.010854 236.35E-9						
1 Displacement Grid 1	11.10000	72.20000	-3.50000	0.09596	-3.6244	-102.99E-9

-0.011328	246.68E-9						
1 Displacement Grid 1		12.10000	72.20000	-3.50000	0.09901	-3.6244	-110.66E-9
-0.011819	257.37E-9						
1 Displacement Grid 1		13.10000	72.20000	-3.50000	0.10210	-3.6244	-118.82E-9
-0.012327	268.43E-9						
1 Displacement Grid 1		14.10000	72.20000	-3.50000	0.10521	-3.6244	-127.48E-9
-0.012851	279.84E-9						
1 Displacement Grid 1		15.10000	72.20000	-3.50000	0.10835	-3.6244	-136.65E-9
-0.013390	291.59E-9						
1 Displacement Grid 1		16.10000	72.20000	-3.50000	0.11150	-3.6244	-146.33E-9
-0.013944	303.65E-9						
1 Displacement Grid 1		17.10000	72.20000	-3.50000	0.11466	-3.6244	-156.50E-9
-0.014511	316.00E-9						
1 Displacement Grid 1		18.10000	72.20000	-3.50000	0.11780	-3.6244	-167.17E-9
-0.015090	328.61E-9						
1 Displacement Grid 1		19.10000	72.20000	-3.50000	0.12093	-3.6244	-178.29E-9
-0.015679	341.44E-9						
1 Displacement Grid 1		20.10000	72.20000	-3.50000	0.12403	-3.6244	-189.85E-9
-0.016277	354.44E-9						
1 Displacement Grid 1		21.10000	72.20000	-3.50000	0.12708	-3.6244	-201.79E-9
-0.016880	367.58E-9						
1 Displacement Grid 1		22.10000	72.20000	-3.50000	0.13009	-3.6244	-214.07E-9
-0.017486	380.78E-9						
1 Displacement Grid 1		23.10000	72.20000	-3.50000	0.13302	-3.6244	-226.62E-9
-0.018093	393.98E-9						
1 Displacement Grid 1		24.10000	72.20000	-3.50000	0.13588	-3.6244	-239.37E-9
-0.018696	407.13E-9						
1 Displacement Grid 1		25.10000	72.20000	-3.50000	0.13865	-3.6244	-252.23E-9
-0.019293	420.13E-9						
1 Displacement Grid 1		26.10000	72.20000	-3.50000	0.14132	-3.6244	-265.11E-9
-0.019881	432.92E-9						
1 Displacement Grid 1		27.10000	72.20000	-3.50000	0.14387	-3.6244	-277.89E-9
-0.020454	445.40E-9						
1 Displacement Grid 1		28.10000	72.20000	-3.50000	0.14629	-3.6244	-290.47E-9
-0.021009	457.50E-9						
1 Displacement Grid 1		29.10000	72.20000	-3.50000	0.14858	-3.6244	-302.72E-9
-0.021543	469.11E-9						
1 Displacement Grid 1		30.10000	72.20000	-3.50000	0.15072	-3.6244	-314.53E-9
-0.022050	480.16E-9						
1 Displacement Grid 1		31.10000	72.20000	-3.50000	0.15270	-3.6244	-325.76E-9
-0.022527	490.55E-9						
1 Displacement Grid 1		32.10000	72.20000	-3.50000	0.15451	-3.6244	-336.30E-9
-0.022970	500.19E-9						
1 Displacement Grid 1		33.10000	72.20000	-3.50000	0.15614	-3.6244	-346.01E-9
-0.023374	509.00E-9						
1 Displacement Grid 1		34.10000	72.20000	-3.50000	0.15759	-3.6244	-354.80E-9
-0.023737	516.90E-9						
1 Displacement Grid 1		35.10000	72.20000	-3.50000	0.15885	-3.6244	-362.55E-9
-0.024055	523.81E-9						
1 Displacement Grid 1		36.10000	72.20000	-3.50000	0.15990	-3.6244	-369.16E-9
-0.024324	529.68E-9						
1 Displacement Grid 1		37.10000	72.20000	-3.50000	0.16075	-3.6244	-374.55E-9
-0.024543	534.45E-9						
1 Displacement Grid 1		38.10000	72.20000	-3.50000	0.16140	-3.6244	-378.66E-9
-0.024709	538.07E-9						
1 Displacement Grid 1		39.10000	72.20000	-3.50000	0.16183	-3.6244	-381.42E-9
-0.024821	540.50E-9						
1 Displacement Grid 1		40.10000	72.20000	-3.50000	0.16204	-3.6244	-382.82E-9
-0.024877	541.72E-9						
1 Displacement Grid 1		41.10000	72.20000	-3.50000	0.16204	-3.6244	-382.82E-9
-0.024877	541.72E-9						
1 Displacement Grid 1		42.10000	72.20000	-3.50000	0.16183	-3.6244	-381.42E-9
-0.024821	540.50E-9						
1 Displacement Grid 1		43.10000	72.20000	-3.50000	0.16140	-3.6244	-378.66E-9
-0.024709	538.07E-9						
1 Displacement Grid 1		44.10000	72.20000	-3.50000	0.16075	-3.6244	-374.55E-9
-0.024543	534.45E-9						
1 Displacement Grid 1		45.10000	72.20000	-3.50000	0.15990	-3.6244	-369.16E-9
-0.024324	529.68E-9						
1 Displacement Grid 1		46.10000	72.20000	-3.50000	0.15885	-3.6244	-362.55E-9
-0.024055	523.81E-9						

1 Displacement Grid 1	47.10000	72.20000	-3.50000	0.15759	-3.6244	-354.80E-9
-0.023737 516.90E-9						
1 Displacement Grid 1	48.10000	72.20000	-3.50000	0.15614	-3.6244	-346.01E-9
-0.023374 509.00E-9						
1 Displacement Grid 1	49.10000	72.20000	-3.50000	0.15451	-3.6244	-336.30E-9
-0.022970 500.19E-9						
1 Displacement Grid 1	50.10000	72.20000	-3.50000	0.15270	-3.6244	-325.76E-9
-0.022527 490.55E-9						
1 Displacement Grid 1	51.10000	72.20000	-3.50000	0.15072	-3.6244	-314.53E-9
-0.022050 480.16E-9						
1 Displacement Grid 1	52.10000	72.20000	-3.50000	0.14858	-3.6244	-302.72E-9
-0.021543 469.11E-9						
1 Displacement Grid 1	53.10000	72.20000	-3.50000	0.14629	-3.6244	-290.47E-9
-0.021009 457.50E-9						
1 Displacement Grid 1	54.10000	72.20000	-3.50000	0.14387	-3.6244	-277.89E-9
-0.020454 445.40E-9						
1 Displacement Grid 1	55.10000	72.20000	-3.50000	0.14132	-3.6244	-265.11E-9
-0.019881 432.92E-9						
1 Displacement Grid 1	56.10000	72.20000	-3.50000	0.13865	-3.6244	-252.23E-9
-0.019293 420.13E-9						
1 Displacement Grid 1	57.10000	72.20000	-3.50000	0.13588	-3.6244	-239.37E-9
-0.018696 407.13E-9						
1 Displacement Grid 1	58.10000	72.20000	-3.50000	0.13302	-3.6244	-226.62E-9
-0.018093 393.98E-9						
1 Displacement Grid 1	59.10000	72.20000	-3.50000	0.13009	-3.6244	-214.07E-9
-0.017486 380.78E-9						
1 Displacement Grid 1	60.10000	72.20000	-3.50000	0.12708	-3.6244	-201.79E-9
-0.016880 367.58E-9						
1 Displacement Grid 1	61.10000	72.20000	-3.50000	0.12403	-3.6244	-189.85E-9
-0.016277 354.44E-9						
1 Displacement Grid 1	62.10000	72.20000	-3.50000	0.12093	-3.6244	-178.29E-9
-0.015679 341.44E-9						
1 Displacement Grid 1	63.10000	72.20000	-3.50000	0.11780	-3.6244	-167.17E-9
-0.015090 328.61E-9						
1 Displacement Grid 1	64.10000	72.20000	-3.50000	0.11466	-3.6244	-156.50E-9
-0.014511 316.00E-9						
1 Displacement Grid 1	65.10000	72.20000	-3.50000	0.11150	-3.6244	-146.33E-9
-0.013944 303.65E-9						
1 Displacement Grid 1	66.10000	72.20000	-3.50000	0.10835	-3.6244	-136.65E-9
-0.013390 291.59E-9						
1 Displacement Grid 1	67.10000	72.20000	-3.50000	0.10521	-3.6244	-127.48E-9
-0.012851 279.84E-9						
1 Displacement Grid 1	68.10000	72.20000	-3.50000	0.10210	-3.6244	-118.82E-9
-0.012327 268.43E-9						
1 Displacement Grid 1	69.10000	72.20000	-3.50000	0.09901	-3.6244	-110.66E-9
-0.011819 257.37E-9						
1 Displacement Grid 1	70.10000	72.20000	-3.50000	0.09596	-3.6244	-102.99E-9
-0.011328 246.68E-9						
1 Displacement Grid 1	71.10000	72.20000	-3.50000	0.09295	-3.6244	-95.799E-9
-0.010854 236.35E-9						
1 Displacement Grid 1	72.10000	72.20000	-3.50000	0.08999	-3.6244	-89.071E-9
-0.010397 226.40E-9						
1 Displacement Grid 1	73.10000	72.20000	-3.50000	0.08709	-3.6244	-82.786E-9
-0.0099571 216.83E-9						
1 Displacement Grid 1	74.10000	72.20000	-3.50000	0.08424	-3.6244	-76.924E-9
-0.0095347 207.63E-9						
1 Displacement Grid 1	75.10000	72.20000	-3.50000	0.08146	-3.6244	-71.465E-9
-0.0091293 198.80E-9						
1 Displacement Grid 1	76.10000	72.20000	-3.50000	0.07874	-3.6244	-66.387E-9
-0.0087406 190.34E-9						
1 Displacement Grid 1	77.10000	72.20000	-3.50000	0.07610	-3.6244	-61.669E-9
-0.0083684 182.23E-9						
1 Displacement Grid 1	78.10000	72.20000	-3.50000	0.07352	-3.6244	-57.288E-9
-0.0080122 174.48E-9						
1 Displacement Grid 1	79.10000	72.20000	-3.50000	0.07101	-3.6244	-53.223E-9
-0.0076716 167.06E-9						
1 Displacement Grid 1	80.10000	72.20000	-3.50000	0.06858	-3.6244	-49.455E-9
-0.0073461 159.97E-9						
1 Displacement Grid 1	81.10000	72.20000	-3.50000	0.06621	-3.6244	-45.963E-9
-0.0070352 153.20E-9						
1 Displacement Grid 1	0.10000	73.20000	-3.50000	0.06417	-3.6244	-43.019E-9

-0.0067686	147.40E-9							
1 Displacement Grid 1		1.10000	73.20000	-3.50000	0.06642	-3.6244	-46.196E-9	
-0.0070597	153.74E-9							
1 Displacement Grid 1		2.10000	73.20000	-3.50000	0.06873	-3.6244	-49.616E-9	
-0.0073640	160.36E-9							
1 Displacement Grid 1		3.10000	73.20000	-3.50000	0.07110	-3.6244	-53.294E-9	
-0.0076818	167.28E-9							
1 Displacement Grid 1		4.10000	73.20000	-3.50000	0.07355	-3.6244	-57.246E-9	
-0.0080134	174.51E-9							
1 Displacement Grid 1		5.10000	73.20000	-3.50000	0.07605	-3.6244	-61.490E-9	
-0.0083593	182.04E-9							
1 Displacement Grid 1		6.10000	73.20000	-3.50000	0.07862	-3.6244	-66.043E-9	
-0.0087197	189.88E-9							
1 Displacement Grid 1		7.10000	73.20000	-3.50000	0.08125	-3.6244	-70.922E-9	
-0.0090948	198.05E-9							
1 Displacement Grid 1		8.10000	73.20000	-3.50000	0.08394	-3.6244	-76.144E-9	
-0.0094847	206.54E-9							
1 Displacement Grid 1		9.10000	73.20000	-3.50000	0.08667	-3.6244	-81.724E-9	
-0.0098897	215.36E-9							
1 Displacement Grid 1		10.10000	73.20000	-3.50000	0.08946	-3.6244	-87.678E-9	
-0.010310	224.50E-9							
1 Displacement Grid 1		11.10000	73.20000	-3.50000	0.09229	-3.6244	-94.019E-9	
-0.010744	233.97E-9							
1 Displacement Grid 1		12.10000	73.20000	-3.50000	0.09517	-3.6244	-100.76E-9	
-0.011193	243.75E-9							
1 Displacement Grid 1		13.10000	73.20000	-3.50000	0.09807	-3.6244	-107.90E-9	
-0.011657	253.84E-9							
1 Displacement Grid 1		14.10000	73.20000	-3.50000	0.10100	-3.6244	-115.46E-9	
-0.012134	264.23E-9							
1 Displacement Grid 1		15.10000	73.20000	-3.50000	0.10395	-3.6244	-123.43E-9	
-0.012624	274.89E-9							
1 Displacement Grid 1		16.10000	73.20000	-3.50000	0.10691	-3.6244	-131.81E-9	
-0.013125	285.82E-9							
1 Displacement Grid 1		17.10000	73.20000	-3.50000	0.10987	-3.6244	-140.60E-9	
-0.013638	296.98E-9							
1 Displacement Grid 1		18.10000	73.20000	-3.50000	0.11282	-3.6244	-149.76E-9	
-0.014160	308.34E-9							
1 Displacement Grid 1		19.10000	73.20000	-3.50000	0.11575	-3.6244	-159.30E-9	
-0.014689	319.88E-9							
1 Displacement Grid 1		20.10000	73.20000	-3.50000	0.11866	-3.6244	-169.16E-9	
-0.015225	331.54E-9							
1 Displacement Grid 1		21.10000	73.20000	-3.50000	0.12153	-3.6244	-179.33E-9	
-0.015765	343.29E-9							
1 Displacement Grid 1		22.10000	73.20000	-3.50000	0.12435	-3.6244	-189.74E-9	
-0.016306	355.08E-9							
1 Displacement Grid 1		23.10000	73.20000	-3.50000	0.12710	-3.6244	-200.36E-9	
-0.016846	366.84E-9							
1 Displacement Grid 1		24.10000	73.20000	-3.50000	0.12979	-3.6244	-211.10E-9	
-0.017382	378.52E-9							
1 Displacement Grid 1		25.10000	73.20000	-3.50000	0.13239	-3.6244	-221.91E-9	
-0.017912	390.05E-9							
1 Displacement Grid 1		26.10000	73.20000	-3.50000	0.13489	-3.6244	-232.70E-9	
-0.018432	401.37E-9							
1 Displacement Grid 1		27.10000	73.20000	-3.50000	0.13729	-3.6244	-243.38E-9	
-0.018938	412.40E-9							
1 Displacement Grid 1		28.10000	73.20000	-3.50000	0.13957	-3.6244	-253.87E-9	
-0.019428	423.06E-9							
1 Displacement Grid 1		29.10000	73.20000	-3.50000	0.14172	-3.6244	-264.07E-9	
-0.019898	433.29E-9							
1 Displacement Grid 1		30.10000	73.20000	-3.50000	0.14373	-3.6244	-273.87E-9	
-0.020343	443.00E-9							
1 Displacement Grid 1		31.10000	73.20000	-3.50000	0.14559	-3.6244	-283.19E-9	
-0.020762	452.11E-9							
1 Displacement Grid 1		32.10000	73.20000	-3.50000	0.14729	-3.6244	-291.91E-9	
-0.021150	460.56E-9							
1 Displacement Grid 1		33.10000	73.20000	-3.50000	0.14883	-3.6244	-299.94E-9	
-0.021504	468.28E-9							
1 Displacement Grid 1		34.10000	73.20000	-3.50000	0.15019	-3.6244	-307.19E-9	
-0.021822	475.19E-9							
1 Displacement Grid 1		35.10000	73.20000	-3.50000	0.15138	-3.6244	-313.58E-9	
-0.022099	481.23E-9							



1 Displacement Grid 1	36.10000	73.20000	-3.50000	0.15237	-3.6244	-319.02E-9
-0.022335 486.36E-9						
1 Displacement Grid 1	37.10000	73.20000	-3.50000	0.15317	-3.6244	-323.47E-9
-0.022526 490.52E-9						
1 Displacement Grid 1	38.10000	73.20000	-3.50000	0.15378	-3.6244	-326.85E-9
-0.022670 493.67E-9						
1 Displacement Grid 1	39.10000	73.20000	-3.50000	0.15418	-3.6244	-329.12E-9
-0.022768 495.79E-9						
1 Displacement Grid 1	40.10000	73.20000	-3.50000	0.15439	-3.6244	-330.27E-9
-0.022817 496.85E-9						
1 Displacement Grid 1	41.10000	73.20000	-3.50000	0.15439	-3.6244	-330.27E-9
-0.022817 496.85E-9						
1 Displacement Grid 1	42.10000	73.20000	-3.50000	0.15418	-3.6244	-329.12E-9
-0.022768 495.79E-9						
1 Displacement Grid 1	43.10000	73.20000	-3.50000	0.15378	-3.6244	-326.85E-9
-0.022670 493.67E-9						
1 Displacement Grid 1	44.10000	73.20000	-3.50000	0.15317	-3.6244	-323.47E-9
-0.022526 490.52E-9						
1 Displacement Grid 1	45.10000	73.20000	-3.50000	0.15237	-3.6244	-319.02E-9
-0.022335 486.36E-9						
1 Displacement Grid 1	46.10000	73.20000	-3.50000	0.15138	-3.6244	-313.58E-9
-0.022099 481.23E-9						
1 Displacement Grid 1	47.10000	73.20000	-3.50000	0.15019	-3.6244	-307.19E-9
-0.021822 475.19E-9						
1 Displacement Grid 1	48.10000	73.20000	-3.50000	0.14883	-3.6244	-299.94E-9
-0.021504 468.28E-9						
1 Displacement Grid 1	49.10000	73.20000	-3.50000	0.14729	-3.6244	-291.91E-9
-0.021150 460.56E-9						
1 Displacement Grid 1	50.10000	73.20000	-3.50000	0.14559	-3.6244	-283.19E-9
-0.020762 452.11E-9						
1 Displacement Grid 1	51.10000	73.20000	-3.50000	0.14373	-3.6244	-273.87E-9
-0.020343 443.00E-9						
1 Displacement Grid 1	52.10000	73.20000	-3.50000	0.14172	-3.6244	-264.07E-9
-0.019898 433.29E-9						
1 Displacement Grid 1	53.10000	73.20000	-3.50000	0.13957	-3.6244	-253.87E-9
-0.019428 423.06E-9						
1 Displacement Grid 1	54.10000	73.20000	-3.50000	0.13729	-3.6244	-243.38E-9
-0.018938 412.40E-9						
1 Displacement Grid 1	55.10000	73.20000	-3.50000	0.13489	-3.6244	-232.70E-9
-0.018432 401.37E-9						
1 Displacement Grid 1	56.10000	73.20000	-3.50000	0.13239	-3.6244	-221.91E-9
-0.017912 390.05E-9						
1 Displacement Grid 1	57.10000	73.20000	-3.50000	0.12979	-3.6244	-211.10E-9
-0.017382 378.52E-9						
1 Displacement Grid 1	58.10000	73.20000	-3.50000	0.12710	-3.6244	-200.36E-9
-0.016846 366.84E-9						
1 Displacement Grid 1	59.10000	73.20000	-3.50000	0.12435	-3.6244	-189.74E-9
-0.016306 355.08E-9						
1 Displacement Grid 1	60.10000	73.20000	-3.50000	0.12153	-3.6244	-179.33E-9
-0.015765 343.29E-9						
1 Displacement Grid 1	61.10000	73.20000	-3.50000	0.11866	-3.6244	-169.16E-9
-0.015225 331.54E-9						
1 Displacement Grid 1	62.10000	73.20000	-3.50000	0.11575	-3.6244	-159.30E-9
-0.014689 319.88E-9						
1 Displacement Grid 1	63.10000	73.20000	-3.50000	0.11282	-3.6244	-149.76E-9
-0.014160 308.34E-9						
1 Displacement Grid 1	64.10000	73.20000	-3.50000	0.10987	-3.6244	-140.60E-9
-0.013638 296.98E-9						
1 Displacement Grid 1	65.10000	73.20000	-3.50000	0.10691	-3.6244	-131.81E-9
-0.013125 285.82E-9						
1 Displacement Grid 1	66.10000	73.20000	-3.50000	0.10395	-3.6244	-123.43E-9
-0.012624 274.89E-9						
1 Displacement Grid 1	67.10000	73.20000	-3.50000	0.10100	-3.6244	-115.46E-9
-0.012134 264.23E-9						
1 Displacement Grid 1	68.10000	73.20000	-3.50000	0.09807	-3.6244	-107.90E-9
-0.011657 253.84E-9						
1 Displacement Grid 1	69.10000	73.20000	-3.50000	0.09517	-3.6244	-100.76E-9
-0.011193 243.75E-9						
1 Displacement Grid 1	70.10000	73.20000	-3.50000	0.09229	-3.6244	-94.019E-9
-0.010744 233.97E-9						
1 Displacement Grid 1	71.10000	73.20000	-3.50000	0.08946	-3.6244	-87.678E-9

-0.010310	224.50E-9							
1 Displacement Grid 1		72.10000	73.20000	-3.50000	0.08667	-3.6244	-81.724E-9	
-0.0098897	215.36E-9							
1 Displacement Grid 1		73.10000	73.20000	-3.50000	0.08394	-3.6244	-76.144E-9	
-0.0094847	206.54E-9							
1 Displacement Grid 1		74.10000	73.20000	-3.50000	0.08125	-3.6244	-70.922E-9	
-0.0090948	198.05E-9							
1 Displacement Grid 1		75.10000	73.20000	-3.50000	0.07862	-3.6244	-66.043E-9	
-0.0087197	189.88E-9							
1 Displacement Grid 1		76.10000	73.20000	-3.50000	0.07605	-3.6244	-61.490E-9	
-0.0083593	182.04E-9							
1 Displacement Grid 1		77.10000	73.20000	-3.50000	0.07355	-3.6244	-57.246E-9	
-0.0080134	174.51E-9							
1 Displacement Grid 1		78.10000	73.20000	-3.50000	0.07110	-3.6244	-53.294E-9	
-0.0076818	167.28E-9							
1 Displacement Grid 1		79.10000	73.20000	-3.50000	0.06873	-3.6244	-49.616E-9	
-0.0073640	160.36E-9							
1 Displacement Grid 1		80.10000	73.20000	-3.50000	0.06642	-3.6244	-46.196E-9	
-0.0070597	153.74E-9							
1 Displacement Grid 1		81.10000	73.20000	-3.50000	0.06417	-3.6244	-43.019E-9	
-0.0067686	147.40E-9							
1 Displacement Grid 1		0.10000	74.20000	-3.50000	0.06218	-3.6244	-40.262E-9	
-0.0065117	141.80E-9							
1 Displacement Grid 1		1.10000	74.20000	-3.50000	0.06431	-3.6244	-43.154E-9	
-0.0067844	147.74E-9							
1 Displacement Grid 1		2.10000	74.20000	-3.50000	0.06650	-3.6244	-46.258E-9	
-0.0070689	153.94E-9							
1 Displacement Grid 1		3.10000	74.20000	-3.50000	0.06875	-3.6244	-49.586E-9	
-0.0073654	160.39E-9							
1 Displacement Grid 1		4.10000	74.20000	-3.50000	0.07106	-3.6244	-53.153E-9	
-0.0076742	167.12E-9							
1 Displacement Grid 1		5.10000	74.20000	-3.50000	0.07344	-3.6244	-56.972E-9	
-0.0079957	174.12E-9							
1 Displacement Grid 1		6.10000	74.20000	-3.50000	0.07586	-3.6244	-61.057E-9	
-0.0083299	181.40E-9							
1 Displacement Grid 1		7.10000	74.20000	-3.50000	0.07835	-3.6244	-65.421E-9	
-0.0086771	188.96E-9							
1 Displacement Grid 1		8.10000	74.20000	-3.50000	0.08088	-3.6244	-70.076E-9	
-0.0090373	196.80E-9							
1 Displacement Grid 1		9.10000	74.20000	-3.50000	0.08346	-3.6244	-75.036E-9	
-0.0094105	204.93E-9							
1 Displacement Grid 1		10.10000	74.20000	-3.50000	0.08609	-3.6244	-80.310E-9	
-0.0097966	213.33E-9							
1 Displacement Grid 1		11.10000	74.20000	-3.50000	0.08875	-3.6244	-85.909E-9	
-0.010195	222.02E-9							
1 Displacement Grid 1		12.10000	74.20000	-3.50000	0.09145	-3.6244	-91.839E-9	
-0.010607	230.97E-9							
1 Displacement Grid 1		13.10000	74.20000	-3.50000	0.09418	-3.6244	-98.106E-9	
-0.011030	240.19E-9							
1 Displacement Grid 1		14.10000	74.20000	-3.50000	0.09693	-3.6244	-104.71E-9	
-0.011464	249.65E-9							
1 Displacement Grid 1		15.10000	74.20000	-3.50000	0.09970	-3.6244	-111.65E-9	
-0.011910	259.35E-9							
1 Displacement Grid 1		16.10000	74.20000	-3.50000	0.10248	-3.6244	-118.93E-9	
-0.012365	269.26E-9							
1 Displacement Grid 1		17.10000	74.20000	-3.50000	0.10525	-3.6244	-126.53E-9	
-0.012828	279.36E-9							
1 Displacement Grid 1		18.10000	74.20000	-3.50000	0.10802	-3.6244	-134.43E-9	
-0.013300	289.62E-9							
1 Displacement Grid 1		19.10000	74.20000	-3.50000	0.11077	-3.6244	-142.62E-9	
-0.013777	300.00E-9							
1 Displacement Grid 1		20.10000	74.20000	-3.50000	0.11349	-3.6244	-151.08E-9	
-0.014258	310.49E-9							
1 Displacement Grid 1		21.10000	74.20000	-3.50000	0.11618	-3.6244	-159.76E-9	
-0.014742	321.02E-9							
1 Displacement Grid 1		22.10000	74.20000	-3.50000	0.11881	-3.6244	-168.62E-9	
-0.015226	331.56E-9							
1 Displacement Grid 1		23.10000	74.20000	-3.50000	0.12139	-3.6244	-177.63E-9	
-0.015708	342.07E-9							
1 Displacement Grid 1		24.10000	74.20000	-3.50000	0.12391	-3.6244	-186.72E-9	
-0.016186	352.47E-9							

1 Displacement Grid 1	25.10000	74.20000	-3.50000	0.12634	-3.6244	-195.84E-9
-0.016657 362.73E-9						
1 Displacement Grid 1	26.10000	74.20000	-3.50000	0.12869	-3.6244	-204.92E-9
-0.017118 372.77E-9						
1 Displacement Grid 1	27.10000	74.20000	-3.50000	0.13093	-3.6244	-213.89E-9
-0.017567 382.54E-9						
1 Displacement Grid 1	28.10000	74.20000	-3.50000	0.13306	-3.6244	-222.68E-9
-0.018000 391.97E-9						
1 Displacement Grid 1	29.10000	74.20000	-3.50000	0.13508	-3.6244	-231.20E-9
-0.018415 401.00E-9						
1 Displacement Grid 1	30.10000	74.20000	-3.50000	0.13696	-3.6244	-239.38E-9
-0.018808 409.56E-9						
1 Displacement Grid 1	31.10000	74.20000	-3.50000	0.13871	-3.6244	-247.14E-9
-0.019176 417.58E-9						
1 Displacement Grid 1	32.10000	74.20000	-3.50000	0.14030	-3.6244	-254.39E-9
-0.019517 425.01E-9						
1 Displacement Grid 1	33.10000	74.20000	-3.50000	0.14174	-3.6244	-261.06E-9
-0.019829 431.79E-9						
1 Displacement Grid 1	34.10000	74.20000	-3.50000	0.14302	-3.6244	-267.08E-9
-0.020107 437.85E-9						
1 Displacement Grid 1	35.10000	74.20000	-3.50000	0.14413	-3.6244	-272.37E-9
-0.020350 443.15E-9						
1 Displacement Grid 1	36.10000	74.20000	-3.50000	0.14506	-3.6244	-276.88E-9
-0.020557 447.64E-9						
1 Displacement Grid 1	37.10000	74.20000	-3.50000	0.14581	-3.6244	-280.56E-9
-0.020724 451.28E-9						
1 Displacement Grid 1	38.10000	74.20000	-3.50000	0.14638	-3.6244	-283.35E-9
-0.020851 454.04E-9						
1 Displacement Grid 1	39.10000	74.20000	-3.50000	0.14676	-3.6244	-285.24E-9
-0.020936 455.90E-9						
1 Displacement Grid 1	40.10000	74.20000	-3.50000	0.14695	-3.6244	-286.18E-9
-0.020979 456.83E-9						
1 Displacement Grid 1	41.10000	74.20000	-3.50000	0.14695	-3.6244	-286.18E-9
-0.020979 456.83E-9						
1 Displacement Grid 1	42.10000	74.20000	-3.50000	0.14676	-3.6244	-285.24E-9
-0.020936 455.90E-9						
1 Displacement Grid 1	43.10000	74.20000	-3.50000	0.14638	-3.6244	-283.35E-9
-0.020851 454.04E-9						
1 Displacement Grid 1	44.10000	74.20000	-3.50000	0.14581	-3.6244	-280.56E-9
-0.020724 451.28E-9						
1 Displacement Grid 1	45.10000	74.20000	-3.50000	0.14506	-3.6244	-276.88E-9
-0.020557 447.64E-9						
1 Displacement Grid 1	46.10000	74.20000	-3.50000	0.14413	-3.6244	-272.37E-9
-0.020350 443.15E-9						
1 Displacement Grid 1	47.10000	74.20000	-3.50000	0.14302	-3.6244	-267.08E-9
-0.020107 437.85E-9						
1 Displacement Grid 1	48.10000	74.20000	-3.50000	0.14174	-3.6244	-261.06E-9
-0.019829 431.79E-9						
1 Displacement Grid 1	49.10000	74.20000	-3.50000	0.14030	-3.6244	-254.39E-9
-0.019517 425.01E-9						
1 Displacement Grid 1	50.10000	74.20000	-3.50000	0.13871	-3.6244	-247.14E-9
-0.019176 417.58E-9						
1 Displacement Grid 1	51.10000	74.20000	-3.50000	0.13696	-3.6244	-239.38E-9
-0.018808 409.56E-9						
1 Displacement Grid 1	52.10000	74.20000	-3.50000	0.13508	-3.6244	-231.20E-9
-0.018415 401.00E-9						
1 Displacement Grid 1	53.10000	74.20000	-3.50000	0.13306	-3.6244	-222.68E-9
-0.018000 391.97E-9						
1 Displacement Grid 1	54.10000	74.20000	-3.50000	0.13093	-3.6244	-213.89E-9
-0.017567 382.54E-9						
1 Displacement Grid 1	55.10000	74.20000	-3.50000	0.12869	-3.6244	-204.92E-9
-0.017118 372.77E-9						
1 Displacement Grid 1	56.10000	74.20000	-3.50000	0.12634	-3.6244	-195.84E-9
-0.016657 362.73E-9						
1 Displacement Grid 1	57.10000	74.20000	-3.50000	0.12391	-3.6244	-186.72E-9
-0.016186 352.47E-9						
1 Displacement Grid 1	58.10000	74.20000	-3.50000	0.12139	-3.6244	-177.63E-9
-0.015708 342.07E-9						
1 Displacement Grid 1	59.10000	74.20000	-3.50000	0.11881	-3.6244	-168.62E-9
-0.015226 331.56E-9						
1 Displacement Grid 1	60.10000	74.20000	-3.50000	0.11618	-3.6244	-159.76E-9

-0.014742	321.02E-9							
1 Displacement Grid 1		61.10000	74.20000	-3.50000	0.11349	-3.6244	-151.08E-9	
-0.014258	310.49E-9							
1 Displacement Grid 1		62.10000	74.20000	-3.50000	0.11077	-3.6244	-142.62E-9	
-0.013777	300.00E-9							
1 Displacement Grid 1		63.10000	74.20000	-3.50000	0.10802	-3.6244	-134.43E-9	
-0.013300	289.62E-9							
1 Displacement Grid 1		64.10000	74.20000	-3.50000	0.10525	-3.6244	-126.53E-9	
-0.012828	279.36E-9							
1 Displacement Grid 1		65.10000	74.20000	-3.50000	0.10248	-3.6244	-118.93E-9	
-0.012365	269.26E-9							
1 Displacement Grid 1		66.10000	74.20000	-3.50000	0.09970	-3.6244	-111.65E-9	
-0.011910	259.35E-9							
1 Displacement Grid 1		67.10000	74.20000	-3.50000	0.09693	-3.6244	-104.71E-9	
-0.011464	249.65E-9							
1 Displacement Grid 1		68.10000	74.20000	-3.50000	0.09418	-3.6244	-98.106E-9	
-0.011030	240.19E-9							
1 Displacement Grid 1		69.10000	74.20000	-3.50000	0.09145	-3.6244	-91.839E-9	
-0.010607	230.97E-9							
1 Displacement Grid 1		70.10000	74.20000	-3.50000	0.08875	-3.6244	-85.909E-9	
-0.010195	222.02E-9							
1 Displacement Grid 1		71.10000	74.20000	-3.50000	0.08609	-3.6244	-80.310E-9	
-0.0097966	213.33E-9							
1 Displacement Grid 1		72.10000	74.20000	-3.50000	0.08346	-3.6244	-75.036E-9	
-0.0094105	204.93E-9							
1 Displacement Grid 1		73.10000	74.20000	-3.50000	0.08088	-3.6244	-70.076E-9	
-0.0090373	196.80E-9							
1 Displacement Grid 1		74.10000	74.20000	-3.50000	0.07835	-3.6244	-65.421E-9	
-0.0086771	188.96E-9							
1 Displacement Grid 1		75.10000	74.20000	-3.50000	0.07586	-3.6244	-61.057E-9	
-0.0083299	181.40E-9							
1 Displacement Grid 1		76.10000	74.20000	-3.50000	0.07344	-3.6244	-56.972E-9	
-0.0079957	174.12E-9							
1 Displacement Grid 1		77.10000	74.20000	-3.50000	0.07106	-3.6244	-53.153E-9	
-0.0076742	167.12E-9							
1 Displacement Grid 1		78.10000	74.20000	-3.50000	0.06875	-3.6244	-49.586E-9	
-0.0073654	160.39E-9							
1 Displacement Grid 1		79.10000	74.20000	-3.50000	0.06650	-3.6244	-46.258E-9	
-0.0070689	153.94E-9							
1 Displacement Grid 1		80.10000	74.20000	-3.50000	0.06431	-3.6244	-43.154E-9	
-0.0067844	147.74E-9							
1 Displacement Grid 1		81.10000	74.20000	-3.50000	0.06218	-3.6244	-40.262E-9	
-0.0065117	141.80E-9							

## Results : Consolidation : Displacement Data : Grids

None

## Results : Total : Displacement Data : Grids

None

## Titles

Job No.: 21109  
Job Title: The Garages, Frognal Lane  
Sub-title:  
Calculation Heading: Short-term heave  
Initials: DVT  
Checker:  
Date Saved:  
Date Checked:  
Notes:  
File Name: 21109\_HSt.pdd  
File Path: C:\Users\soils-user\Documents\Valerio Tedesco\21109\_Frognal Lane

## History

Date	Time	By	Notes
14-Nov-2023	10:34	soils-user	New
14-Nov-2023	10:49	soils-user	
14-Nov-2023	20:33	soils-user	
14-Nov-2023	20:58	soils-user	
14-Nov-2023	21:07	soils-user	
16-Nov-2023	11:32	soils-user	Open

## Analysis Options

### General

Global Poisson's ratio: 0.50  
Maximum allowable ratio between values of E: 1.5  
Horizontal rigid boundary level: -20.00 [m OD]  
Displacements at load centroids: Yes  
GSA piled raft data : No

### Elastic

Elastic : Yes

### Consolidation

Consolidation : No

### Soil Profiles Soil Profile 1

Layer ref.	Name	Level at top [mOD]	Number of intermediate displacement levels	Youngs Modulus : Top [kN/m <sup>2</sup> ]	Youngs Modulus : Btm. [kN/m <sup>2</sup> ]	Poissons ratio	Non-linear curve
1	MG	0.0	3	5000.0	5000.0	0.50000	None
2	LCF	-1.3000	38	15900.	49560.	0.50000	None

### Soil Profiles Soil Profile 2

Layer ref.	Name	Level at top [mOD]	Number of intermediate displacement levels	Youngs Modulus : Top [kN/m <sup>2</sup> ]	Youngs Modulus : Btm. [kN/m <sup>2</sup> ]	Poissons ratio	Non-linear curve
1	LCF	-3.5000	33	19860.	49560.	0.50000	None

### Soil Zones

Zone	Name	X min [m]	X max [m]	Y min [m]	Y max [m]	Profile
------	------	-----------	-----------	-----------	-----------	---------

1	o1	0.0	30.000	0.0	74.400	Soil Profile 1
2	o2	30.000	51.200	44.400	74.400	Soil Profile 1
3	o3	51.200	81.200	0.0	74.400	Soil Profile 1
4	o4	30.000	51.200	0.0	30.000	Soil Profile 1
5	i1	30.000	51.200	30.000	44.400	Soil Profile 2

### Rectangular Load Data

Load Name	Orientation	Centre	Centre	Centre	Position	Position	Position	Value	Value
ref.	of Plane	(Global)	(Global)	(Global)	: Angle	: Width	: Length	Normal	
Tangential	Tangential	: x	: y	: z	of local	x or	y	(local z)	(local
x)	(local y)				x from	Radius			
		[m]	[m]	[m]	[Degrees]	[m]	[m]	[kN/m <sup>2</sup> ]	
1 Exc1	Horizontal	40.60000	37.20000	-3.50000	0.0	21.200	14.400	-63.000	
0.0	0.0								

### Displacement Lines

Name	X1	Y1	Z1	X2	Y2	Z2	Intervals	Calculate	Detailed
	[m]	[m]	[m]	[m]	[m]	[m]	[No.]		Results
CS1_0	30.00000	37.70000	-3.50000	28.80000	37.70000	-3.50000	10	Yes	Yes
CS1_1	28.80000	37.70000	-3.50000	9.70000	37.70000	-3.50000	20	Yes	Yes

### Displacement Grids

Name	Extrusion:	X1	Y1	Z1	X2	Y2	Z2	Intervals	Calculate	Detailed
Extrusion:	Extrusion:	Calculate	Detailed	Direction	Results	Along	Line			
Distance	Intervals									
Along		[m]	[m]	[m]	[m]	[m]	[m]	[No.]	[m]	
[No.]										
Displacement Grid 1	Global X	0.10000	0.20000	-3.50000	-	74.20000	-3.50000	74		
81.00000	81	Yes	Yes							

### Results : Immediate : Load Centres : Rectangular

Ref.	Name	x	y	z	δz	Stress:	Stress:	Stress:
Vert.						Calc.	Vertical	Sum Princ.
Strain						Level		
		[m]	[m]	[mOD]	[mm]	[mOD]	[kN/m <sup>2</sup> ]	[kN/m <sup>2</sup> ]
1 Exc1		40.60000	37.20000	-3.50000	-13.19741	-3.6988	-62.999	-184.98
								-99.258E-6

### Results : Consolidation : Load Centres : Rectangular

None

### Results : Total : Load Centres : Rectangular

None







1 Displacement Grid 1	22.10000	0.20000	-3.50000	0.17417	-3.6255	-173.34E-9
-0.017074 425.04E-9						
1 Displacement Grid 1	23.10000	0.20000	-3.50000	0.17851	-3.6255	-182.60E-9
-0.017615 438.50E-9						
1 Displacement Grid 1	24.10000	0.20000	-3.50000	0.18277	-3.6255	-191.95E-9
-0.018151 451.84E-9						
1 Displacement Grid 1	25.10000	0.20000	-3.50000	0.18692	-3.6255	-201.33E-9
-0.018679 464.98E-9						
1 Displacement Grid 1	26.10000	0.20000	-3.50000	0.19094	-3.6255	-210.66E-9
-0.019196 477.86E-9						
1 Displacement Grid 1	27.10000	0.20000	-3.50000	0.19482	-3.6255	-219.88E-9
-0.019699 490.38E-9						
1 Displacement Grid 1	28.10000	0.20000	-3.50000	0.19853	-3.6255	-228.92E-9
-0.020185 502.47E-9						
1 Displacement Grid 1	29.10000	0.20000	-3.50000	0.20206	-3.6255	-237.68E-9
-0.020650 514.04E-9						
1 Displacement Grid 1	30.10000	0.20000	-3.50000	0.20537	-3.6255	-246.09E-9
-0.021091 525.01E-9						
1 Displacement Grid 1	31.10000	0.20000	-3.50000	0.20846	-3.6255	-254.06E-9
-0.021504 535.30E-9						
1 Displacement Grid 1	32.10000	0.20000	-3.50000	0.21130	-3.6255	-261.52E-9
-0.021887 544.83E-9						
1 Displacement Grid 1	33.10000	0.20000	-3.50000	0.21387	-3.6255	-268.38E-9
-0.022236 553.51E-9						
1 Displacement Grid 1	34.10000	0.20000	-3.50000	0.21617	-3.6255	-274.56E-9
-0.022548 561.29E-9						
1 Displacement Grid 1	35.10000	0.20000	-3.50000	0.21816	-3.6255	-280.00E-9
-0.022821 568.08E-9						
1 Displacement Grid 1	36.10000	0.20000	-3.50000	0.21984	-3.6255	-284.64E-9
-0.023052 573.84E-9						
1 Displacement Grid 1	37.10000	0.20000	-3.50000	0.22120	-3.6255	-288.42E-9
-0.023240 578.51E-9						
1 Displacement Grid 1	38.10000	0.20000	-3.50000	0.22223	-3.6255	-291.29E-9
-0.023382 582.05E-9						
1 Displacement Grid 1	39.10000	0.20000	-3.50000	0.22292	-3.6255	-293.23E-9
-0.023477 584.42E-9						
1 Displacement Grid 1	40.10000	0.20000	-3.50000	0.22327	-3.6255	-294.20E-9
-0.023525 585.62E-9						
1 Displacement Grid 1	41.10000	0.20000	-3.50000	0.22327	-3.6255	-294.20E-9
-0.023525 585.62E-9						
1 Displacement Grid 1	42.10000	0.20000	-3.50000	0.22292	-3.6255	-293.23E-9
-0.023477 584.42E-9						
1 Displacement Grid 1	43.10000	0.20000	-3.50000	0.22223	-3.6255	-291.29E-9
-0.023382 582.05E-9						
1 Displacement Grid 1	44.10000	0.20000	-3.50000	0.22120	-3.6255	-288.42E-9
-0.023240 578.51E-9						
1 Displacement Grid 1	45.10000	0.20000	-3.50000	0.21984	-3.6255	-284.64E-9
-0.023052 573.84E-9						
1 Displacement Grid 1	46.10000	0.20000	-3.50000	0.21816	-3.6255	-280.00E-9
-0.022821 568.08E-9						
1 Displacement Grid 1	47.10000	0.20000	-3.50000	0.21617	-3.6255	-274.56E-9
-0.022548 561.29E-9						
1 Displacement Grid 1	48.10000	0.20000	-3.50000	0.21387	-3.6255	-268.38E-9
-0.022236 553.51E-9						
1 Displacement Grid 1	49.10000	0.20000	-3.50000	0.21130	-3.6255	-261.52E-9
-0.021887 544.83E-9						
1 Displacement Grid 1	50.10000	0.20000	-3.50000	0.20846	-3.6255	-254.06E-9
-0.021504 535.30E-9						
1 Displacement Grid 1	51.10000	0.20000	-3.50000	0.20537	-3.6255	-246.09E-9
-0.021091 525.01E-9						
1 Displacement Grid 1	52.10000	0.20000	-3.50000	0.20206	-3.6255	-237.68E-9
-0.020650 514.04E-9						
1 Displacement Grid 1	53.10000	0.20000	-3.50000	0.19853	-3.6255	-228.92E-9
-0.020185 502.47E-9						
1 Displacement Grid 1	54.10000	0.20000	-3.50000	0.19482	-3.6255	-219.88E-9
-0.019699 490.38E-9						
1 Displacement Grid 1	55.10000	0.20000	-3.50000	0.19094	-3.6255	-210.66E-9
-0.019196 477.86E-9						
1 Displacement Grid 1	56.10000	0.20000	-3.50000	0.18692	-3.6255	-201.33E-9
-0.018679 464.98E-9						
1 Displacement Grid 1	57.10000	0.20000	-3.50000	0.18277	-3.6255	-191.95E-9

-0.018151	451.84E-9							
1 Displacement Grid 1		58.10000	0.20000	-3.50000	0.17851	-3.6255	-182.60E-9	
-0.017615	438.50E-9							
1 Displacement Grid 1		59.10000	0.20000	-3.50000	0.17417	-3.6255	-173.34E-9	
-0.017074	425.04E-9							
1 Displacement Grid 1		60.10000	0.20000	-3.50000	0.16977	-3.6255	-164.23E-9	
-0.016531	411.52E-9							
1 Displacement Grid 1		61.10000	0.20000	-3.50000	0.16532	-3.6255	-155.31E-9	
-0.015989	398.02E-9							
1 Displacement Grid 1		62.10000	0.20000	-3.50000	0.16084	-3.6255	-146.62E-9	
-0.015449	384.58E-9							
1 Displacement Grid 1		63.10000	0.20000	-3.50000	0.15635	-3.6255	-138.20E-9	
-0.014914	371.26E-9							
1 Displacement Grid 1		64.10000	0.20000	-3.50000	0.15186	-3.6255	-130.07E-9	
-0.014386	358.11E-9							
1 Displacement Grid 1		65.10000	0.20000	-3.50000	0.14739	-3.6255	-122.26E-9	
-0.013866	345.16E-9							
1 Displacement Grid 1		66.10000	0.20000	-3.50000	0.14296	-3.6255	-114.78E-9	
-0.013355	332.46E-9							
1 Displacement Grid 1		67.10000	0.20000	-3.50000	0.13857	-3.6255	-107.64E-9	
-0.012856	320.03E-9							
1 Displacement Grid 1		68.10000	0.20000	-3.50000	0.13423	-3.6255	-100.85E-9	
-0.012369	307.90E-9							
1 Displacement Grid 1		69.10000	0.20000	-3.50000	0.12995	-3.6255	-94.412E-9	
-0.011894	296.09E-9							
1 Displacement Grid 1		70.10000	0.20000	-3.50000	0.12575	-3.6255	-88.315E-9	
-0.011433	284.61E-9							
1 Displacement Grid 1		71.10000	0.20000	-3.50000	0.12163	-3.6255	-82.560E-9	
-0.010986	273.48E-9							
1 Displacement Grid 1		72.10000	0.20000	-3.50000	0.11760	-3.6255	-77.138E-9	
-0.010553	262.70E-9							
1 Displacement Grid 1		73.10000	0.20000	-3.50000	0.11365	-3.6255	-72.040E-9	
-0.010134	252.28E-9							
1 Displacement Grid 1		74.10000	0.20000	-3.50000	0.10980	-3.6255	-67.254E-9	
-0.0097304	242.23E-9							
1 Displacement Grid 1		75.10000	0.20000	-3.50000	0.10605	-3.6255	-62.768E-9	
-0.0093411	232.53E-9							
1 Displacement Grid 1		76.10000	0.20000	-3.50000	0.10241	-3.6255	-58.568E-9	
-0.0089663	223.20E-9							
1 Displacement Grid 1		77.10000	0.20000	-3.50000	0.09886	-3.6255	-54.642E-9	
-0.0086058	214.23E-9							
1 Displacement Grid 1		78.10000	0.20000	-3.50000	0.09542	-3.6255	-50.976E-9	
-0.0082595	205.61E-9							
1 Displacement Grid 1		79.10000	0.20000	-3.50000	0.09209	-3.6255	-47.554E-9	
-0.0079270	197.33E-9							
1 Displacement Grid 1		80.10000	0.20000	-3.50000	0.08886	-3.6255	-44.363E-9	
-0.0076080	189.39E-9							
1 Displacement Grid 1		81.10000	0.20000	-3.50000	0.08574	-3.6255	-41.390E-9	
-0.0073022	181.78E-9							
1 Displacement Grid 1		0.10000	1.20000	-3.50000	0.08867	-3.6255	-44.224E-9	
-0.0075902	188.95E-9							
1 Displacement Grid 1		1.10000	1.20000	-3.50000	0.09197	-3.6255	-47.491E-9	
-0.0079167	197.08E-9							
1 Displacement Grid 1		2.10000	1.20000	-3.50000	0.09539	-3.6255	-51.006E-9	
-0.0082579	205.57E-9							
1 Displacement Grid 1		3.10000	1.20000	-3.50000	0.09893	-3.6255	-54.787E-9	
-0.0086143	214.44E-9							
1 Displacement Grid 1		4.10000	1.20000	-3.50000	0.10258	-3.6255	-58.850E-9	
-0.0089862	223.70E-9							
1 Displacement Grid 1		5.10000	1.20000	-3.50000	0.10635	-3.6255	-63.213E-9	
-0.0093741	233.35E-9							
1 Displacement Grid 1		6.10000	1.20000	-3.50000	0.11023	-3.6255	-67.894E-9	
-0.0097782	243.41E-9							
1 Displacement Grid 1		7.10000	1.20000	-3.50000	0.11423	-3.6255	-72.909E-9	
-0.010199	253.88E-9							
1 Displacement Grid 1		8.10000	1.20000	-3.50000	0.11834	-3.6255	-78.277E-9	
-0.010636	264.77E-9							
1 Displacement Grid 1		9.10000	1.20000	-3.50000	0.12256	-3.6255	-84.014E-9	
-0.011090	276.07E-9							
1 Displacement Grid 1		10.10000	1.20000	-3.50000	0.12688	-3.6255	-90.135E-9	
-0.011561	287.79E-9							

1 Displacement Grid 1	11.10000	1.20000	-3.50000	0.13130	-3.6255	-96.653E-9
-0.012048 299.93E-9						
1 Displacement Grid 1	12.10000	1.20000	-3.50000	0.13581	-3.6255	-103.58E-9
-0.012552 312.47E-9						
1 Displacement Grid 1	13.10000	1.20000	-3.50000	0.14041	-3.6255	-110.93E-9
-0.013072 325.40E-9						
1 Displacement Grid 1	14.10000	1.20000	-3.50000	0.14508	-3.6255	-118.70E-9
-0.013607 338.72E-9						
1 Displacement Grid 1	15.10000	1.20000	-3.50000	0.14981	-3.6255	-126.89E-9
-0.014156 352.39E-9						
1 Displacement Grid 1	16.10000	1.20000	-3.50000	0.15460	-3.6255	-135.51E-9
-0.014719 366.39E-9						
1 Displacement Grid 1	17.10000	1.20000	-3.50000	0.15943	-3.6255	-144.53E-9
-0.015293 380.70E-9						
1 Displacement Grid 1	18.10000	1.20000	-3.50000	0.16429	-3.6255	-153.96E-9
-0.015878 395.27E-9						
1 Displacement Grid 1	19.10000	1.20000	-3.50000	0.16916	-3.6255	-163.76E-9
-0.016473 410.05E-9						
1 Displacement Grid 1	20.10000	1.20000	-3.50000	0.17402	-3.6255	-173.90E-9
-0.017073 425.01E-9						
1 Displacement Grid 1	21.10000	1.20000	-3.50000	0.17885	-3.6255	-184.35E-9
-0.017678 440.07E-9						
1 Displacement Grid 1	22.10000	1.20000	-3.50000	0.18364	-3.6255	-195.06E-9
-0.018285 455.18E-9						
1 Displacement Grid 1	23.10000	1.20000	-3.50000	0.18837	-3.6255	-205.97E-9
-0.018891 470.26E-9						
1 Displacement Grid 1	24.10000	1.20000	-3.50000	0.19300	-3.6255	-217.02E-9
-0.019492 485.23E-9						
1 Displacement Grid 1	25.10000	1.20000	-3.50000	0.19753	-3.6255	-228.13E-9
-0.020086 500.02E-9						
1 Displacement Grid 1	26.10000	1.20000	-3.50000	0.20193	-3.6255	-239.22E-9
-0.020669 514.52E-9						
1 Displacement Grid 1	27.10000	1.20000	-3.50000	0.20617	-3.6255	-250.20E-9
-0.021237 528.66E-9						
1 Displacement Grid 1	28.10000	1.20000	-3.50000	0.21023	-3.6255	-260.99E-9
-0.021786 542.33E-9						
1 Displacement Grid 1	29.10000	1.20000	-3.50000	0.21409	-3.6255	-271.47E-9
-0.022313 555.44E-9						
1 Displacement Grid 1	30.10000	1.20000	-3.50000	0.21772	-3.6255	-281.55E-9
-0.022813 567.88E-9						
1 Displacement Grid 1	31.10000	1.20000	-3.50000	0.22111	-3.6255	-291.12E-9
-0.023282 579.57E-9						
1 Displacement Grid 1	32.10000	1.20000	-3.50000	0.22422	-3.6255	-300.08E-9
-0.023718 590.40E-9						
1 Displacement Grid 1	33.10000	1.20000	-3.50000	0.22705	-3.6255	-308.34E-9
-0.024115 600.29E-9						
1 Displacement Grid 1	34.10000	1.20000	-3.50000	0.22957	-3.6255	-315.80E-9
-0.024471 609.15E-9						
1 Displacement Grid 1	35.10000	1.20000	-3.50000	0.23176	-3.6255	-322.36E-9
-0.024782 616.90E-9						
1 Displacement Grid 1	36.10000	1.20000	-3.50000	0.23361	-3.6255	-327.96E-9
-0.025046 623.47E-9						
1 Displacement Grid 1	37.10000	1.20000	-3.50000	0.23510	-3.6255	-332.53E-9
-0.025260 628.80E-9						
1 Displacement Grid 1	38.10000	1.20000	-3.50000	0.23624	-3.6255	-336.00E-9
-0.025422 632.84E-9						
1 Displacement Grid 1	39.10000	1.20000	-3.50000	0.23699	-3.6255	-338.34E-9
-0.025532 635.56E-9						
1 Displacement Grid 1	40.10000	1.20000	-3.50000	0.23738	-3.6255	-339.52E-9
-0.025586 636.92E-9						
1 Displacement Grid 1	41.10000	1.20000	-3.50000	0.23738	-3.6255	-339.52E-9
-0.025586 636.92E-9						
1 Displacement Grid 1	42.10000	1.20000	-3.50000	0.23699	-3.6255	-338.34E-9
-0.025532 635.56E-9						
1 Displacement Grid 1	43.10000	1.20000	-3.50000	0.23624	-3.6255	-336.00E-9
-0.025422 632.84E-9						
1 Displacement Grid 1	44.10000	1.20000	-3.50000	0.23510	-3.6255	-332.53E-9
-0.025260 628.80E-9						
1 Displacement Grid 1	45.10000	1.20000	-3.50000	0.23361	-3.6255	-327.96E-9
-0.025046 623.47E-9						
1 Displacement Grid 1	46.10000	1.20000	-3.50000	0.23176	-3.6255	-322.36E-9

-0.024782	616.90E-9						
1 Displacement Grid 1		47.10000	1.20000	-3.50000	0.22957	-3.6255	-315.80E-9
-0.024471	609.15E-9						
1 Displacement Grid 1		48.10000	1.20000	-3.50000	0.22705	-3.6255	-308.34E-9
-0.024115	600.29E-9						
1 Displacement Grid 1		49.10000	1.20000	-3.50000	0.22422	-3.6255	-300.08E-9
-0.023718	590.40E-9						
1 Displacement Grid 1		50.10000	1.20000	-3.50000	0.22111	-3.6255	-291.12E-9
-0.023282	579.57E-9						
1 Displacement Grid 1		51.10000	1.20000	-3.50000	0.21772	-3.6255	-281.55E-9
-0.022813	567.88E-9						
1 Displacement Grid 1		52.10000	1.20000	-3.50000	0.21409	-3.6255	-271.47E-9
-0.022313	555.44E-9						
1 Displacement Grid 1		53.10000	1.20000	-3.50000	0.21023	-3.6255	-260.99E-9
-0.021786	542.33E-9						
1 Displacement Grid 1		54.10000	1.20000	-3.50000	0.20617	-3.6255	-250.20E-9
-0.021237	528.66E-9						
1 Displacement Grid 1		55.10000	1.20000	-3.50000	0.20193	-3.6255	-239.22E-9
-0.020669	514.52E-9						
1 Displacement Grid 1		56.10000	1.20000	-3.50000	0.19753	-3.6255	-228.13E-9
-0.020086	500.02E-9						
1 Displacement Grid 1		57.10000	1.20000	-3.50000	0.19300	-3.6255	-217.02E-9
-0.019492	485.23E-9						
1 Displacement Grid 1		58.10000	1.20000	-3.50000	0.18837	-3.6255	-205.97E-9
-0.018891	470.26E-9						
1 Displacement Grid 1		59.10000	1.20000	-3.50000	0.18364	-3.6255	-195.06E-9
-0.018285	455.18E-9						
1 Displacement Grid 1		60.10000	1.20000	-3.50000	0.17885	-3.6255	-184.35E-9
-0.017678	440.07E-9						
1 Displacement Grid 1		61.10000	1.20000	-3.50000	0.17402	-3.6255	-173.90E-9
-0.017073	425.01E-9						
1 Displacement Grid 1		62.10000	1.20000	-3.50000	0.16916	-3.6255	-163.76E-9
-0.016473	410.05E-9						
1 Displacement Grid 1		63.10000	1.20000	-3.50000	0.16429	-3.6255	-153.96E-9
-0.015878	395.27E-9						
1 Displacement Grid 1		64.10000	1.20000	-3.50000	0.15943	-3.6255	-144.53E-9
-0.015293	380.70E-9						
1 Displacement Grid 1		65.10000	1.20000	-3.50000	0.15460	-3.6255	-135.51E-9
-0.014719	366.39E-9						
1 Displacement Grid 1		66.10000	1.20000	-3.50000	0.14981	-3.6255	-126.89E-9
-0.014156	352.39E-9						
1 Displacement Grid 1		67.10000	1.20000	-3.50000	0.14508	-3.6255	-118.70E-9
-0.013607	338.72E-9						
1 Displacement Grid 1		68.10000	1.20000	-3.50000	0.14041	-3.6255	-110.93E-9
-0.013072	325.40E-9						
1 Displacement Grid 1		69.10000	1.20000	-3.50000	0.13581	-3.6255	-103.58E-9
-0.012552	312.47E-9						
1 Displacement Grid 1		70.10000	1.20000	-3.50000	0.13130	-3.6255	-96.653E-9
-0.012048	299.93E-9						
1 Displacement Grid 1		71.10000	1.20000	-3.50000	0.12688	-3.6255	-90.135E-9
-0.011561	287.79E-9						
1 Displacement Grid 1		72.10000	1.20000	-3.50000	0.12256	-3.6255	-84.014E-9
-0.011090	276.07E-9						
1 Displacement Grid 1		73.10000	1.20000	-3.50000	0.11834	-3.6255	-78.277E-9
-0.010636	264.77E-9						
1 Displacement Grid 1		74.10000	1.20000	-3.50000	0.11423	-3.6255	-72.909E-9
-0.010199	253.88E-9						
1 Displacement Grid 1		75.10000	1.20000	-3.50000	0.11023	-3.6255	-67.894E-9
-0.0097782	243.41E-9						
1 Displacement Grid 1		76.10000	1.20000	-3.50000	0.10635	-3.6255	-63.213E-9
-0.0093741	233.35E-9						
1 Displacement Grid 1		77.10000	1.20000	-3.50000	0.10258	-3.6255	-58.850E-9
-0.0089862	223.70E-9						
1 Displacement Grid 1		78.10000	1.20000	-3.50000	0.09893	-3.6255	-54.787E-9
-0.0086143	214.44E-9						
1 Displacement Grid 1		79.10000	1.20000	-3.50000	0.09539	-3.6255	-51.006E-9
-0.0082579	205.57E-9						
1 Displacement Grid 1		80.10000	1.20000	-3.50000	0.09197	-3.6255	-47.491E-9
-0.0079167	197.08E-9						
1 Displacement Grid 1		81.10000	1.20000	-3.50000	0.08867	-3.6255	-44.224E-9
-0.0075902	188.95E-9						

1 Displacement Grid 1	0.10000	2.20000	-3.50000	0.09168	-3.6255	-47.250E-9
-0.0078893 196.39E-9						
1 Displacement Grid 1	1.10000	2.20000	-3.50000	0.09518	-3.6255	-50.840E-9
-0.0082379 205.07E-9						
1 Displacement Grid 1	2.10000	2.20000	-3.50000	0.09880	-3.6255	-54.714E-9
-0.0086029 214.16E-9						
1 Displacement Grid 1	3.10000	2.20000	-3.50000	0.10255	-3.6255	-58.893E-9
-0.0089848 223.66E-9						
1 Displacement Grid 1	4.10000	2.20000	-3.50000	0.10643	-3.6255	-63.396E-9
-0.0093843 233.61E-9						
1 Displacement Grid 1	5.10000	2.20000	-3.50000	0.11043	-3.6255	-68.247E-9
-0.0098017 244.00E-9						
1 Displacement Grid 1	6.10000	2.20000	-3.50000	0.11457	-3.6255	-73.468E-9
-0.010237 254.85E-9						
1 Displacement Grid 1	7.10000	2.20000	-3.50000	0.11883	-3.6255	-79.079E-9
-0.010692 266.16E-9						
1 Displacement Grid 1	8.10000	2.20000	-3.50000	0.12322	-3.6255	-85.105E-9
-0.011166 277.96E-9						
1 Displacement Grid 1	9.10000	2.20000	-3.50000	0.12773	-3.6255	-91.566E-9
-0.011659 290.23E-9						
1 Displacement Grid 1	10.10000	2.20000	-3.50000	0.13235	-3.6255	-98.483E-9
-0.012171 302.98E-9						
1 Displacement Grid 1	11.10000	2.20000	-3.50000	0.13709	-3.6255	-105.88E-9
-0.012703 316.21E-9						
1 Displacement Grid 1	12.10000	2.20000	-3.50000	0.14194	-3.6255	-113.76E-9
-0.013253 329.92E-9						
1 Displacement Grid 1	13.10000	2.20000	-3.50000	0.14688	-3.6255	-122.15E-9
-0.013823 344.10E-9						
1 Displacement Grid 1	14.10000	2.20000	-3.50000	0.15191	-3.6255	-131.05E-9
-0.014411 358.73E-9						
1 Displacement Grid 1	15.10000	2.20000	-3.50000	0.15701	-3.6255	-140.48E-9
-0.015015 373.79E-9						
1 Displacement Grid 1	16.10000	2.20000	-3.50000	0.16218	-3.6255	-150.43E-9
-0.015637 389.25E-9						
1 Displacement Grid 1	17.10000	2.20000	-3.50000	0.16741	-3.6255	-160.89E-9
-0.016273 405.08E-9						
1 Displacement Grid 1	18.10000	2.20000	-3.50000	0.17266	-3.6255	-171.85E-9
-0.016922 421.25E-9						
1 Displacement Grid 1	19.10000	2.20000	-3.50000	0.17794	-3.6255	-183.29E-9
-0.017583 437.69E-9						
1 Displacement Grid 1	20.10000	2.20000	-3.50000	0.18321	-3.6255	-195.17E-9
-0.018253 454.37E-9						
1 Displacement Grid 1	21.10000	2.20000	-3.50000	0.18847	-3.6255	-207.45E-9
-0.018929 471.20E-9						
1 Displacement Grid 1	22.10000	2.20000	-3.50000	0.19368	-3.6255	-220.07E-9
-0.019609 488.12E-9						
1 Displacement Grid 1	23.10000	2.20000	-3.50000	0.19882	-3.6255	-232.97E-9
-0.020289 505.05E-9						
1 Displacement Grid 1	24.10000	2.20000	-3.50000	0.20388	-3.6255	-246.08E-9
-0.020966 521.90E-9						
1 Displacement Grid 1	25.10000	2.20000	-3.50000	0.20882	-3.6255	-259.30E-9
-0.021635 538.57E-9						
1 Displacement Grid 1	26.10000	2.20000	-3.50000	0.21363	-3.6255	-272.53E-9
-0.022294 554.97E-9						
1 Displacement Grid 1	27.10000	2.20000	-3.50000	0.21826	-3.6255	-285.68E-9
-0.022937 570.97E-9						
1 Displacement Grid 1	28.10000	2.20000	-3.50000	0.22271	-3.6255	-298.61E-9
-0.023560 586.47E-9						
1 Displacement Grid 1	29.10000	2.20000	-3.50000	0.22693	-3.6255	-311.20E-9
-0.024158 601.36E-9						
1 Displacement Grid 1	30.10000	2.20000	-3.50000	0.23091	-3.6255	-323.34E-9
-0.024727 615.52E-9						
1 Displacement Grid 1	31.10000	2.20000	-3.50000	0.23463	-3.6255	-334.89E-9
-0.025262 628.84E-9						
1 Displacement Grid 1	32.10000	2.20000	-3.50000	0.23804	-3.6255	-345.72E-9
-0.025758 641.20E-9						
1 Displacement Grid 1	33.10000	2.20000	-3.50000	0.24115	-3.6255	-355.71E-9
-0.026212 652.49E-9						
1 Displacement Grid 1	34.10000	2.20000	-3.50000	0.24391	-3.6255	-364.74E-9
-0.026619 662.62E-9						
1 Displacement Grid 1	35.10000	2.20000	-3.50000	0.24632	-3.6255	-372.70E-9

-0.026975	671.49E-9						
1 Displacement Grid 1		36.10000	2.20000	-3.50000	0.24835	-3.6255	-379.50E-9
-0.027277	679.01E-9						
1 Displacement Grid 1		37.10000	2.20000	-3.50000	0.25000	-3.6255	-385.04E-9
-0.027523	685.12E-9						
1 Displacement Grid 1		38.10000	2.20000	-3.50000	0.25124	-3.6255	-389.27E-9
-0.027709	689.75E-9						
1 Displacement Grid 1		39.10000	2.20000	-3.50000	0.25208	-3.6255	-392.11E-9
-0.027834	692.87E-9						
1 Displacement Grid 1		40.10000	2.20000	-3.50000	0.25250	-3.6255	-393.54E-9
-0.027897	694.44E-9						
1 Displacement Grid 1		41.10000	2.20000	-3.50000	0.25250	-3.6255	-393.54E-9
-0.027897	694.44E-9						
1 Displacement Grid 1		42.10000	2.20000	-3.50000	0.25208	-3.6255	-392.11E-9
-0.027834	692.87E-9						
1 Displacement Grid 1		43.10000	2.20000	-3.50000	0.25124	-3.6255	-389.27E-9
-0.027709	689.75E-9						
1 Displacement Grid 1		44.10000	2.20000	-3.50000	0.25000	-3.6255	-385.04E-9
-0.027523	685.12E-9						
1 Displacement Grid 1		45.10000	2.20000	-3.50000	0.24835	-3.6255	-379.50E-9
-0.027277	679.01E-9						
1 Displacement Grid 1		46.10000	2.20000	-3.50000	0.24632	-3.6255	-372.70E-9
-0.026975	671.49E-9						
1 Displacement Grid 1		47.10000	2.20000	-3.50000	0.24391	-3.6255	-364.74E-9
-0.026619	662.62E-9						
1 Displacement Grid 1		48.10000	2.20000	-3.50000	0.24115	-3.6255	-355.71E-9
-0.026212	652.49E-9						
1 Displacement Grid 1		49.10000	2.20000	-3.50000	0.23804	-3.6255	-345.72E-9
-0.025758	641.20E-9						
1 Displacement Grid 1		50.10000	2.20000	-3.50000	0.23463	-3.6255	-334.89E-9
-0.025262	628.84E-9						
1 Displacement Grid 1		51.10000	2.20000	-3.50000	0.23091	-3.6255	-323.34E-9
-0.024727	615.52E-9						
1 Displacement Grid 1		52.10000	2.20000	-3.50000	0.22693	-3.6255	-311.20E-9
-0.024158	601.36E-9						
1 Displacement Grid 1		53.10000	2.20000	-3.50000	0.22271	-3.6255	-298.61E-9
-0.023560	586.47E-9						
1 Displacement Grid 1		54.10000	2.20000	-3.50000	0.21826	-3.6255	-285.68E-9
-0.022937	570.97E-9						
1 Displacement Grid 1		55.10000	2.20000	-3.50000	0.21363	-3.6255	-272.53E-9
-0.022294	554.97E-9						
1 Displacement Grid 1		56.10000	2.20000	-3.50000	0.20882	-3.6255	-259.30E-9
-0.021635	538.57E-9						
1 Displacement Grid 1		57.10000	2.20000	-3.50000	0.20388	-3.6255	-246.08E-9
-0.020966	521.90E-9						
1 Displacement Grid 1		58.10000	2.20000	-3.50000	0.19882	-3.6255	-232.97E-9
-0.020289	505.05E-9						
1 Displacement Grid 1		59.10000	2.20000	-3.50000	0.19368	-3.6255	-220.07E-9
-0.019609	488.12E-9						
1 Displacement Grid 1		60.10000	2.20000	-3.50000	0.18847	-3.6255	-207.45E-9
-0.018929	471.20E-9						
1 Displacement Grid 1		61.10000	2.20000	-3.50000	0.18321	-3.6255	-195.17E-9
-0.018253	454.37E-9						
1 Displacement Grid 1		62.10000	2.20000	-3.50000	0.17794	-3.6255	-183.29E-9
-0.017583	437.69E-9						
1 Displacement Grid 1		63.10000	2.20000	-3.50000	0.17266	-3.6255	-171.85E-9
-0.016922	421.25E-9						
1 Displacement Grid 1		64.10000	2.20000	-3.50000	0.16741	-3.6255	-160.89E-9
-0.016273	405.08E-9						
1 Displacement Grid 1		65.10000	2.20000	-3.50000	0.16218	-3.6255	-150.43E-9
-0.015637	389.25E-9						
1 Displacement Grid 1		66.10000	2.20000	-3.50000	0.15701	-3.6255	-140.48E-9
-0.015015	373.79E-9						
1 Displacement Grid 1		67.10000	2.20000	-3.50000	0.15191	-3.6255	-131.05E-9
-0.014411	358.73E-9						
1 Displacement Grid 1		68.10000	2.20000	-3.50000	0.14688	-3.6255	-122.15E-9
-0.013823	344.10E-9						
1 Displacement Grid 1		69.10000	2.20000	-3.50000	0.14194	-3.6255	-113.76E-9
-0.013253	329.92E-9						
1 Displacement Grid 1		70.10000	2.20000	-3.50000	0.13709	-3.6255	-105.88E-9
-0.012703	316.21E-9						

1 Displacement Grid 1	71.10000	2.20000	-3.50000	0.13235	-3.6255	-98.483E-9
-0.012171 302.98E-9						
1 Displacement Grid 1	72.10000	2.20000	-3.50000	0.12773	-3.6255	-91.566E-9
-0.011659 290.23E-9						
1 Displacement Grid 1	73.10000	2.20000	-3.50000	0.12322	-3.6255	-85.105E-9
-0.011166 277.96E-9						
1 Displacement Grid 1	74.10000	2.20000	-3.50000	0.11883	-3.6255	-79.079E-9
-0.010692 266.16E-9						
1 Displacement Grid 1	75.10000	2.20000	-3.50000	0.11457	-3.6255	-73.468E-9
-0.010237 254.85E-9						
1 Displacement Grid 1	76.10000	2.20000	-3.50000	0.11043	-3.6255	-68.247E-9
-0.0098017 244.00E-9						
1 Displacement Grid 1	77.10000	2.20000	-3.50000	0.10643	-3.6255	-63.396E-9
-0.0093843 233.61E-9						
1 Displacement Grid 1	78.10000	2.20000	-3.50000	0.10255	-3.6255	-58.893E-9
-0.0089848 223.66E-9						
1 Displacement Grid 1	79.10000	2.20000	-3.50000	0.09880	-3.6255	-54.714E-9
-0.0086029 214.16E-9						
1 Displacement Grid 1	80.10000	2.20000	-3.50000	0.09518	-3.6255	-50.840E-9
-0.0082379 205.07E-9						
1 Displacement Grid 1	81.10000	2.20000	-3.50000	0.09168	-3.6255	-47.250E-9
-0.0078893 196.39E-9						
1 Displacement Grid 1	0.10000	3.20000	-3.50000	0.09478	-3.6255	-50.480E-9
-0.0081995 204.11E-9						
1 Displacement Grid 1	1.10000	3.20000	-3.50000	0.09848	-3.6255	-54.426E-9
-0.0085717 213.38E-9						
1 Displacement Grid 1	2.10000	3.20000	-3.50000	0.10231	-3.6255	-58.695E-9
-0.0089621 223.10E-9						
1 Displacement Grid 1	3.10000	3.20000	-3.50000	0.10628	-3.6255	-63.314E-9
-0.0093715 233.29E-9						
1 Displacement Grid 1	4.10000	3.20000	-3.50000	0.11040	-3.6255	-68.307E-9
-0.0098005 243.97E-9						
1 Displacement Grid 1	5.10000	3.20000	-3.50000	0.11466	-3.6255	-73.702E-9
-0.010250 255.15E-9						
1 Displacement Grid 1	6.10000	3.20000	-3.50000	0.11906	-3.6255	-79.527E-9
-0.010720 266.86E-9						
1 Displacement Grid 1	7.10000	3.20000	-3.50000	0.12360	-3.6255	-85.810E-9
-0.011211 279.09E-9						
1 Displacement Grid 1	8.10000	3.20000	-3.50000	0.12829	-3.6255	-92.579E-9
-0.011725 291.87E-9						
1 Displacement Grid 1	9.10000	3.20000	-3.50000	0.13311	-3.6255	-99.862E-9
-0.012260 305.20E-9						
1 Displacement Grid 1	10.10000	3.20000	-3.50000	0.13806	-3.6255	-107.69E-9
-0.012818 319.09E-9						
1 Displacement Grid 1	11.10000	3.20000	-3.50000	0.14314	-3.6255	-116.08E-9
-0.013398 333.53E-9						
1 Displacement Grid 1	12.10000	3.20000	-3.50000	0.14834	-3.6255	-125.07E-9
-0.014001 348.53E-9						
1 Displacement Grid 1	13.10000	3.20000	-3.50000	0.15365	-3.6255	-134.66E-9
-0.014626 364.08E-9						
1 Displacement Grid 1	14.10000	3.20000	-3.50000	0.15907	-3.6255	-144.89E-9
-0.015272 380.17E-9						
1 Displacement Grid 1	15.10000	3.20000	-3.50000	0.16457	-3.6255	-155.76E-9
-0.015939 396.77E-9						
1 Displacement Grid 1	16.10000	3.20000	-3.50000	0.17016	-3.6255	-167.27E-9
-0.016626 413.87E-9						
1 Displacement Grid 1	17.10000	3.20000	-3.50000	0.17580	-3.6255	-179.42E-9
-0.017331 431.42E-9						
1 Displacement Grid 1	18.10000	3.20000	-3.50000	0.18149	-3.6255	-192.20E-9
-0.018052 449.39E-9						
1 Displacement Grid 1	19.10000	3.20000	-3.50000	0.18721	-3.6255	-205.59E-9
-0.018789 467.71E-9						
1 Displacement Grid 1	20.10000	3.20000	-3.50000	0.19293	-3.6255	-219.54E-9
-0.019537 486.34E-9						
1 Displacement Grid 1	21.10000	3.20000	-3.50000	0.19864	-3.6255	-234.02E-9
-0.020294 505.19E-9						
1 Displacement Grid 1	22.10000	3.20000	-3.50000	0.20431	-3.6255	-248.96E-9
-0.021058 524.19E-9						
1 Displacement Grid 1	23.10000	3.20000	-3.50000	0.20992	-3.6255	-264.28E-9
-0.021823 543.24E-9						
1 Displacement Grid 1	24.10000	3.20000	-3.50000	0.21543	-3.6255	-279.90E-9

-0.022587	562.25E-9						
1 Displacement Grid 1	25.10000	3.20000	-3.50000	0.22082	-3.6255	-295.70E-9	
-0.023344	581.10E-9						
1 Displacement Grid 1	26.10000	3.20000	-3.50000	0.22607	-3.6255	-311.56E-9	
-0.024090	599.67E-9						
1 Displacement Grid 1	27.10000	3.20000	-3.50000	0.23113	-3.6255	-327.35E-9	
-0.024820	617.85E-9						
1 Displacement Grid 1	28.10000	3.20000	-3.50000	0.23600	-3.6255	-342.93E-9	
-0.025529	635.48E-9						
1 Displacement Grid 1	29.10000	3.20000	-3.50000	0.24062	-3.6255	-358.15E-9	
-0.026210	652.45E-9						
1 Displacement Grid 1	30.10000	3.20000	-3.50000	0.24499	-3.6255	-372.84E-9	
-0.026860	668.62E-9						
1 Displacement Grid 1	31.10000	3.20000	-3.50000	0.24906	-3.6255	-386.84E-9	
-0.027471	683.84E-9						
1 Displacement Grid 1	32.10000	3.20000	-3.50000	0.25281	-3.6255	-399.99E-9	
-0.028039	697.98E-9						
1 Displacement Grid 1	33.10000	3.20000	-3.50000	0.25622	-3.6255	-412.14E-9	
-0.028559	710.93E-9						
1 Displacement Grid 1	34.10000	3.20000	-3.50000	0.25925	-3.6255	-423.14E-9	
-0.029026	722.55E-9						
1 Displacement Grid 1	35.10000	3.20000	-3.50000	0.26190	-3.6255	-432.85E-9	
-0.029435	732.73E-9						
1 Displacement Grid 1	36.10000	3.20000	-3.50000	0.26413	-3.6255	-441.14E-9	
-0.029783	741.38E-9						
1 Displacement Grid 1	37.10000	3.20000	-3.50000	0.26594	-3.6255	-447.91E-9	
-0.030065	748.40E-9						
1 Displacement Grid 1	38.10000	3.20000	-3.50000	0.26731	-3.6255	-453.07E-9	
-0.030279	753.74E-9						
1 Displacement Grid 1	39.10000	3.20000	-3.50000	0.26823	-3.6255	-456.54E-9	
-0.030423	757.32E-9						
1 Displacement Grid 1	40.10000	3.20000	-3.50000	0.26869	-3.6255	-458.29E-9	
-0.030496	759.12E-9						
1 Displacement Grid 1	41.10000	3.20000	-3.50000	0.26869	-3.6255	-458.29E-9	
-0.030496	759.12E-9						
1 Displacement Grid 1	42.10000	3.20000	-3.50000	0.26823	-3.6255	-456.54E-9	
-0.030423	757.32E-9						
1 Displacement Grid 1	43.10000	3.20000	-3.50000	0.26731	-3.6255	-453.07E-9	
-0.030279	753.74E-9						
1 Displacement Grid 1	44.10000	3.20000	-3.50000	0.26594	-3.6255	-447.91E-9	
-0.030065	748.40E-9						
1 Displacement Grid 1	45.10000	3.20000	-3.50000	0.26413	-3.6255	-441.14E-9	
-0.029783	741.38E-9						
1 Displacement Grid 1	46.10000	3.20000	-3.50000	0.26190	-3.6255	-432.85E-9	
-0.029435	732.73E-9						
1 Displacement Grid 1	47.10000	3.20000	-3.50000	0.25925	-3.6255	-423.14E-9	
-0.029026	722.55E-9						
1 Displacement Grid 1	48.10000	3.20000	-3.50000	0.25622	-3.6255	-412.14E-9	
-0.028559	710.93E-9						
1 Displacement Grid 1	49.10000	3.20000	-3.50000	0.25281	-3.6255	-399.99E-9	
-0.028039	697.98E-9						
1 Displacement Grid 1	50.10000	3.20000	-3.50000	0.24906	-3.6255	-386.84E-9	
-0.027471	683.84E-9						
1 Displacement Grid 1	51.10000	3.20000	-3.50000	0.24499	-3.6255	-372.84E-9	
-0.026860	668.62E-9						
1 Displacement Grid 1	52.10000	3.20000	-3.50000	0.24062	-3.6255	-358.15E-9	
-0.026210	652.45E-9						
1 Displacement Grid 1	53.10000	3.20000	-3.50000	0.23600	-3.6255	-342.93E-9	
-0.025529	635.48E-9						
1 Displacement Grid 1	54.10000	3.20000	-3.50000	0.23113	-3.6255	-327.35E-9	
-0.024820	617.85E-9						
1 Displacement Grid 1	55.10000	3.20000	-3.50000	0.22607	-3.6255	-311.56E-9	
-0.024090	599.67E-9						
1 Displacement Grid 1	56.10000	3.20000	-3.50000	0.22082	-3.6255	-295.70E-9	
-0.023344	581.10E-9						
1 Displacement Grid 1	57.10000	3.20000	-3.50000	0.21543	-3.6255	-279.90E-9	
-0.022587	562.25E-9						
1 Displacement Grid 1	58.10000	3.20000	-3.50000	0.20992	-3.6255	-264.28E-9	
-0.021823	543.24E-9						
1 Displacement Grid 1	59.10000	3.20000	-3.50000	0.20431	-3.6255	-248.96E-9	
-0.021058	524.19E-9						



1 Displacement Grid 1	60.10000	3.20000	-3.50000	0.19864	-3.6255	-234.02E-9
-0.020294 505.19E-9						
1 Displacement Grid 1	61.10000	3.20000	-3.50000	0.19293	-3.6255	-219.54E-9
-0.019537 486.34E-9						
1 Displacement Grid 1	62.10000	3.20000	-3.50000	0.18721	-3.6255	-205.59E-9
-0.018789 467.71E-9						
1 Displacement Grid 1	63.10000	3.20000	-3.50000	0.18149	-3.6255	-192.20E-9
-0.018052 449.39E-9						
1 Displacement Grid 1	64.10000	3.20000	-3.50000	0.17580	-3.6255	-179.42E-9
-0.017331 431.42E-9						
1 Displacement Grid 1	65.10000	3.20000	-3.50000	0.17016	-3.6255	-167.27E-9
-0.016626 413.87E-9						
1 Displacement Grid 1	66.10000	3.20000	-3.50000	0.16457	-3.6255	-155.76E-9
-0.015939 396.77E-9						
1 Displacement Grid 1	67.10000	3.20000	-3.50000	0.15907	-3.6255	-144.89E-9
-0.015272 380.17E-9						
1 Displacement Grid 1	68.10000	3.20000	-3.50000	0.15365	-3.6255	-134.66E-9
-0.014626 364.08E-9						
1 Displacement Grid 1	69.10000	3.20000	-3.50000	0.14834	-3.6255	-125.07E-9
-0.014001 348.53E-9						
1 Displacement Grid 1	70.10000	3.20000	-3.50000	0.14314	-3.6255	-116.08E-9
-0.013398 333.53E-9						
1 Displacement Grid 1	71.10000	3.20000	-3.50000	0.13806	-3.6255	-107.69E-9
-0.012818 319.09E-9						
1 Displacement Grid 1	72.10000	3.20000	-3.50000	0.13311	-3.6255	-99.862E-9
-0.012260 305.20E-9						
1 Displacement Grid 1	73.10000	3.20000	-3.50000	0.12829	-3.6255	-92.579E-9
-0.011725 291.87E-9						
1 Displacement Grid 1	74.10000	3.20000	-3.50000	0.12360	-3.6255	-85.810E-9
-0.011211 279.09E-9						
1 Displacement Grid 1	75.10000	3.20000	-3.50000	0.11906	-3.6255	-79.527E-9
-0.010720 266.86E-9						
1 Displacement Grid 1	76.10000	3.20000	-3.50000	0.11466	-3.6255	-73.702E-9
-0.010250 255.15E-9						
1 Displacement Grid 1	77.10000	3.20000	-3.50000	0.11040	-3.6255	-68.307E-9
-0.0098005 243.97E-9						
1 Displacement Grid 1	78.10000	3.20000	-3.50000	0.10628	-3.6255	-63.314E-9
-0.0093715 233.29E-9						
1 Displacement Grid 1	79.10000	3.20000	-3.50000	0.10231	-3.6255	-58.695E-9
-0.0089621 223.10E-9						
1 Displacement Grid 1	80.10000	3.20000	-3.50000	0.09848	-3.6255	-54.426E-9
-0.0085717 213.38E-9						
1 Displacement Grid 1	81.10000	3.20000	-3.50000	0.09478	-3.6255	-50.480E-9
-0.0081995 204.11E-9						
1 Displacement Grid 1	0.10000	4.20000	-3.50000	0.09796	-3.6255	-53.924E-9
-0.0085209 212.12E-9						
1 Displacement Grid 1	1.10000	4.20000	-3.50000	0.10186	-3.6255	-58.259E-9
-0.0089182 222.01E-9						
1 Displacement Grid 1	2.10000	4.20000	-3.50000	0.10592	-3.6255	-62.965E-9
-0.0093359 232.40E-9						
1 Displacement Grid 1	3.10000	4.20000	-3.50000	0.11013	-3.6255	-68.070E-9
-0.0097747 243.33E-9						
1 Displacement Grid 1	4.10000	4.20000	-3.50000	0.11450	-3.6255	-73.608E-9
-0.010236 254.80E-9						
1 Displacement Grid 1	5.10000	4.20000	-3.50000	0.11902	-3.6255	-79.610E-9
-0.010719 266.84E-9						
1 Displacement Grid 1	6.10000	4.20000	-3.50000	0.12371	-3.6255	-86.112E-9
-0.011226 279.46E-9						
1 Displacement Grid 1	7.10000	4.20000	-3.50000	0.12855	-3.6255	-93.150E-9
-0.011758 292.70E-9						
1 Displacement Grid 1	8.10000	4.20000	-3.50000	0.13355	-3.6255	-100.76E-9
-0.012314 306.55E-9						
1 Displacement Grid 1	9.10000	4.20000	-3.50000	0.13870	-3.6255	-108.98E-9
-0.012896 321.03E-9						
1 Displacement Grid 1	10.10000	4.20000	-3.50000	0.14400	-3.6255	-117.84E-9
-0.013504 336.16E-9						
1 Displacement Grid 1	11.10000	4.20000	-3.50000	0.14944	-3.6255	-127.38E-9
-0.014138 351.94E-9						
1 Displacement Grid 1	12.10000	4.20000	-3.50000	0.15502	-3.6255	-137.64E-9
-0.014798 368.37E-9						
1 Displacement Grid 1	13.10000	4.20000	-3.50000	0.16074	-3.6255	-148.63E-9

-0.015484	385.44E-9						
1 Displacement Grid 1	14.10000	4.20000	-3.50000	0.16656	-3.6255	-160.40E-9	
-0.016195	403.16E-9						
1 Displacement Grid 1	15.10000	4.20000	-3.50000	0.17250	-3.6255	-172.95E-9	
-0.016932	421.49E-9						
1 Displacement Grid 1	16.10000	4.20000	-3.50000	0.17853	-3.6255	-186.30E-9	
-0.017692	440.41E-9						
1 Displacement Grid 1	17.10000	4.20000	-3.50000	0.18463	-3.6255	-200.45E-9	
-0.018475	459.90E-9						
1 Displacement Grid 1	18.10000	4.20000	-3.50000	0.19079	-3.6255	-215.40E-9	
-0.019278	479.90E-9						
1 Displacement Grid 1	19.10000	4.20000	-3.50000	0.19699	-3.6255	-231.12E-9	
-0.020100	500.35E-9						
1 Displacement Grid 1	20.10000	4.20000	-3.50000	0.20320	-3.6255	-247.57E-9	
-0.020938	521.20E-9						
1 Displacement Grid 1	21.10000	4.20000	-3.50000	0.20940	-3.6255	-264.70E-9	
-0.021788	542.36E-9						
1 Displacement Grid 1	22.10000	4.20000	-3.50000	0.21556	-3.6255	-282.45E-9	
-0.022647	563.74E-9						
1 Displacement Grid 1	23.10000	4.20000	-3.50000	0.22166	-3.6255	-300.72E-9	
-0.023510	585.24E-9						
1 Displacement Grid 1	24.10000	4.20000	-3.50000	0.22767	-3.6255	-319.40E-9	
-0.024374	606.74E-9						
1 Displacement Grid 1	25.10000	4.20000	-3.50000	0.23356	-3.6255	-338.37E-9	
-0.025233	628.11E-9						
1 Displacement Grid 1	26.10000	4.20000	-3.50000	0.23929	-3.6255	-357.47E-9	
-0.026080	649.22E-9						
1 Displacement Grid 1	27.10000	4.20000	-3.50000	0.24483	-3.6255	-376.55E-9	
-0.026912	669.92E-9						
1 Displacement Grid 1	28.10000	4.20000	-3.50000	0.25014	-3.6255	-395.42E-9	
-0.027720	690.04E-9						
1 Displacement Grid 1	29.10000	4.20000	-3.50000	0.25521	-3.6255	-413.89E-9	
-0.028500	709.45E-9						
1 Displacement Grid 1	30.10000	4.20000	-3.50000	0.25999	-3.6255	-431.76E-9	
-0.029244	727.96E-9						
1 Displacement Grid 1	31.10000	4.20000	-3.50000	0.26445	-3.6255	-448.83E-9	
-0.029945	745.42E-9						
1 Displacement Grid 1	32.10000	4.20000	-3.50000	0.26857	-3.6255	-464.89E-9	
-0.030598	761.67E-9						
1 Displacement Grid 1	33.10000	4.20000	-3.50000	0.27230	-3.6255	-479.75E-9	
-0.031196	776.56E-9						
1 Displacement Grid 1	34.10000	4.20000	-3.50000	0.27564	-3.6255	-493.22E-9	
-0.031734	789.94E-9						
1 Displacement Grid 1	35.10000	4.20000	-3.50000	0.27854	-3.6255	-505.12E-9	
-0.032205	801.68E-9						
1 Displacement Grid 1	36.10000	4.20000	-3.50000	0.28100	-3.6255	-515.29E-9	
-0.032606	811.65E-9						
1 Displacement Grid 1	37.10000	4.20000	-3.50000	0.28299	-3.6255	-523.60E-9	
-0.032932	819.76E-9						
1 Displacement Grid 1	38.10000	4.20000	-3.50000	0.28449	-3.6255	-529.94E-9	
-0.033179	825.92E-9						
1 Displacement Grid 1	39.10000	4.20000	-3.50000	0.28550	-3.6255	-534.21E-9	
-0.033346	830.07E-9						
1 Displacement Grid 1	40.10000	4.20000	-3.50000	0.28601	-3.6255	-536.36E-9	
-0.033429	832.15E-9						
1 Displacement Grid 1	41.10000	4.20000	-3.50000	0.28601	-3.6255	-536.36E-9	
-0.033429	832.15E-9						
1 Displacement Grid 1	42.10000	4.20000	-3.50000	0.28550	-3.6255	-534.21E-9	
-0.033346	830.07E-9						
1 Displacement Grid 1	43.10000	4.20000	-3.50000	0.28449	-3.6255	-529.94E-9	
-0.033179	825.92E-9						
1 Displacement Grid 1	44.10000	4.20000	-3.50000	0.28299	-3.6255	-523.60E-9	
-0.032932	819.76E-9						
1 Displacement Grid 1	45.10000	4.20000	-3.50000	0.28100	-3.6255	-515.29E-9	
-0.032606	811.65E-9						
1 Displacement Grid 1	46.10000	4.20000	-3.50000	0.27854	-3.6255	-505.12E-9	
-0.032205	801.68E-9						
1 Displacement Grid 1	47.10000	4.20000	-3.50000	0.27564	-3.6255	-493.22E-9	
-0.031734	789.94E-9						
1 Displacement Grid 1	48.10000	4.20000	-3.50000	0.27230	-3.6255	-479.75E-9	
-0.031196	776.56E-9						

1 Displacement Grid 1	49.10000	4.20000	-3.50000	0.26857	-3.6255	-464.89E-9
-0.030598 761.67E-9						
1 Displacement Grid 1	50.10000	4.20000	-3.50000	0.26445	-3.6255	-448.83E-9
-0.029945 745.42E-9						
1 Displacement Grid 1	51.10000	4.20000	-3.50000	0.25999	-3.6255	-431.76E-9
-0.029244 727.96E-9						
1 Displacement Grid 1	52.10000	4.20000	-3.50000	0.25521	-3.6255	-413.89E-9
-0.028500 709.45E-9						
1 Displacement Grid 1	53.10000	4.20000	-3.50000	0.25014	-3.6255	-395.42E-9
-0.027720 690.04E-9						
1 Displacement Grid 1	54.10000	4.20000	-3.50000	0.24483	-3.6255	-376.55E-9
-0.026912 669.92E-9						
1 Displacement Grid 1	55.10000	4.20000	-3.50000	0.23929	-3.6255	-357.47E-9
-0.026080 649.22E-9						
1 Displacement Grid 1	56.10000	4.20000	-3.50000	0.23356	-3.6255	-338.37E-9
-0.025233 628.11E-9						
1 Displacement Grid 1	57.10000	4.20000	-3.50000	0.22767	-3.6255	-319.40E-9
-0.024374 606.74E-9						
1 Displacement Grid 1	58.10000	4.20000	-3.50000	0.22166	-3.6255	-300.72E-9
-0.023510 585.24E-9						
1 Displacement Grid 1	59.10000	4.20000	-3.50000	0.21556	-3.6255	-282.45E-9
-0.022647 563.74E-9						
1 Displacement Grid 1	60.10000	4.20000	-3.50000	0.20940	-3.6255	-264.70E-9
-0.021788 542.36E-9						
1 Displacement Grid 1	61.10000	4.20000	-3.50000	0.20320	-3.6255	-247.57E-9
-0.020938 521.20E-9						
1 Displacement Grid 1	62.10000	4.20000	-3.50000	0.19699	-3.6255	-231.12E-9
-0.020100 500.35E-9						
1 Displacement Grid 1	63.10000	4.20000	-3.50000	0.19079	-3.6255	-215.40E-9
-0.019278 479.90E-9						
1 Displacement Grid 1	64.10000	4.20000	-3.50000	0.18463	-3.6255	-200.45E-9
-0.018475 459.90E-9						
1 Displacement Grid 1	65.10000	4.20000	-3.50000	0.17853	-3.6255	-186.30E-9
-0.017692 440.41E-9						
1 Displacement Grid 1	66.10000	4.20000	-3.50000	0.17250	-3.6255	-172.95E-9
-0.016932 421.49E-9						
1 Displacement Grid 1	67.10000	4.20000	-3.50000	0.16656	-3.6255	-160.40E-9
-0.016195 403.16E-9						
1 Displacement Grid 1	68.10000	4.20000	-3.50000	0.16074	-3.6255	-148.63E-9
-0.015484 385.44E-9						
1 Displacement Grid 1	69.10000	4.20000	-3.50000	0.15502	-3.6255	-137.64E-9
-0.014798 368.37E-9						
1 Displacement Grid 1	70.10000	4.20000	-3.50000	0.14944	-3.6255	-127.38E-9
-0.014138 351.94E-9						
1 Displacement Grid 1	71.10000	4.20000	-3.50000	0.14400	-3.6255	-117.84E-9
-0.013504 336.16E-9						
1 Displacement Grid 1	72.10000	4.20000	-3.50000	0.13870	-3.6255	-108.98E-9
-0.012896 321.03E-9						
1 Displacement Grid 1	73.10000	4.20000	-3.50000	0.13355	-3.6255	-100.76E-9
-0.012314 306.55E-9						
1 Displacement Grid 1	74.10000	4.20000	-3.50000	0.12855	-3.6255	-93.150E-9
-0.011758 292.70E-9						
1 Displacement Grid 1	75.10000	4.20000	-3.50000	0.12371	-3.6255	-86.112E-9
-0.011226 279.46E-9						
1 Displacement Grid 1	76.10000	4.20000	-3.50000	0.11902	-3.6255	-79.610E-9
-0.010719 266.84E-9						
1 Displacement Grid 1	77.10000	4.20000	-3.50000	0.11450	-3.6255	-73.608E-9
-0.010236 254.80E-9						
1 Displacement Grid 1	78.10000	4.20000	-3.50000	0.11013	-3.6255	-68.070E-9
-0.0097747 243.33E-9						
1 Displacement Grid 1	79.10000	4.20000	-3.50000	0.10592	-3.6255	-62.965E-9
-0.0093359 232.40E-9						
1 Displacement Grid 1	80.10000	4.20000	-3.50000	0.10186	-3.6255	-58.259E-9
-0.0089182 222.01E-9						
1 Displacement Grid 1	81.10000	4.20000	-3.50000	0.09796	-3.6255	-53.924E-9
-0.0085209 212.12E-9						
1 Displacement Grid 1	0.10000	5.20000	-3.50000	0.10122	-3.6255	-57.593E-9
-0.0088537 220.40E-9						
1 Displacement Grid 1	1.10000	5.20000	-3.50000	0.10534	-3.6255	-62.355E-9
-0.0092778 230.96E-9						
1 Displacement Grid 1	2.10000	5.20000	-3.50000	0.10963	-3.6255	-67.540E-9

-0.0097244	242.08E-9							
1	Displacement Grid 1	3.10000	5.20000	-3.50000	0.11409	-3.6255	-73.184E-9	
-0.010195	253.78E-9							
1	Displacement Grid 1	4.10000	5.20000	-3.50000	0.11872	-3.6255	-79.325E-9	
-0.010690	266.10E-9							
1	Displacement Grid 1	5.10000	5.20000	-3.50000	0.12353	-3.6255	-86.005E-9	
-0.011210	279.07E-9							
1	Displacement Grid 1	6.10000	5.20000	-3.50000	0.12851	-3.6255	-93.266E-9	
-0.011758	292.69E-9							
1	Displacement Grid 1	7.10000	5.20000	-3.50000	0.13367	-3.6255	-101.15E-9	
-0.012333	307.00E-9							
1	Displacement Grid 1	8.10000	5.20000	-3.50000	0.13900	-3.6255	-109.71E-9	
-0.012936	322.03E-9							
1	Displacement Grid 1	9.10000	5.20000	-3.50000	0.14450	-3.6255	-118.99E-9	
-0.013569	337.77E-9							
1	Displacement Grid 1	10.10000	5.20000	-3.50000	0.15017	-3.6255	-129.04E-9	
-0.014231	354.26E-9							
1	Displacement Grid 1	11.10000	5.20000	-3.50000	0.15601	-3.6255	-139.90E-9	
-0.014924	371.51E-9							
1	Displacement Grid 1	12.10000	5.20000	-3.50000	0.16200	-3.6255	-151.62E-9	
-0.015647	389.51E-9							
1	Displacement Grid 1	13.10000	5.20000	-3.50000	0.16813	-3.6255	-164.24E-9	
-0.016401	408.28E-9							
1	Displacement Grid 1	14.10000	5.20000	-3.50000	0.17441	-3.6255	-177.80E-9	
-0.017185	427.80E-9							
1	Displacement Grid 1	15.10000	5.20000	-3.50000	0.18080	-3.6255	-192.33E-9	
-0.017999	448.06E-9							
1	Displacement Grid 1	16.10000	5.20000	-3.50000	0.18731	-3.6255	-207.85E-9	
-0.018842	469.05E-9							
1	Displacement Grid 1	17.10000	5.20000	-3.50000	0.19390	-3.6255	-224.37E-9	
-0.019713	490.71E-9							
1	Displacement Grid 1	18.10000	5.20000	-3.50000	0.20057	-3.6255	-241.90E-9	
-0.020608	513.01E-9							
1	Displacement Grid 1	19.10000	5.20000	-3.50000	0.20728	-3.6255	-260.41E-9	
-0.021528	535.89E-9							
1	Displacement Grid 1	20.10000	5.20000	-3.50000	0.21402	-3.6255	-279.88E-9	
-0.022467	559.27E-9							
1	Displacement Grid 1	21.10000	5.20000	-3.50000	0.22075	-3.6255	-300.23E-9	
-0.023423	583.08E-9							
1	Displacement Grid 1	22.10000	5.20000	-3.50000	0.22746	-3.6255	-321.40E-9	
-0.024392	607.20E-9							
1	Displacement Grid 1	23.10000	5.20000	-3.50000	0.23410	-3.6255	-343.28E-9	
-0.025369	631.52E-9							
1	Displacement Grid 1	24.10000	5.20000	-3.50000	0.24064	-3.6255	-365.73E-9	
-0.026349	655.90E-9							
1	Displacement Grid 1	25.10000	5.20000	-3.50000	0.24706	-3.6255	-388.61E-9	
-0.027325	680.21E-9							
1	Displacement Grid 1	26.10000	5.20000	-3.50000	0.25331	-3.6255	-411.74E-9	
-0.028292	704.27E-9							
1	Displacement Grid 1	27.10000	5.20000	-3.50000	0.25936	-3.6255	-434.90E-9	
-0.029242	727.91E-9							
1	Displacement Grid 1	28.10000	5.20000	-3.50000	0.26518	-3.6255	-457.87E-9	
-0.030168	750.96E-9							
1	Displacement Grid 1	29.10000	5.20000	-3.50000	0.27072	-3.6255	-480.42E-9	
-0.031062	773.22E-9							
1	Displacement Grid 1	30.10000	5.20000	-3.50000	0.27595	-3.6255	-502.29E-9	
-0.031917	794.50E-9							
1	Displacement Grid 1	31.10000	5.20000	-3.50000	0.28084	-3.6255	-523.22E-9	
-0.032725	814.61E-9							
1	Displacement Grid 1	32.10000	5.20000	-3.50000	0.28535	-3.6255	-542.96E-9	
-0.033478	833.35E-9							
1	Displacement Grid 1	33.10000	5.20000	-3.50000	0.28945	-3.6255	-561.24E-9	
-0.034168	850.54E-9							
1	Displacement Grid 1	34.10000	5.20000	-3.50000	0.29311	-3.6255	-577.83E-9	
-0.034790	866.01E-9							
1	Displacement Grid 1	35.10000	5.20000	-3.50000	0.29630	-3.6255	-592.50E-9	
-0.035335	879.59E-9							
1	Displacement Grid 1	36.10000	5.20000	-3.50000	0.29900	-3.6255	-605.05E-9	
-0.035799	891.14E-9							
1	Displacement Grid 1	37.10000	5.20000	-3.50000	0.30118	-3.6255	-615.32E-9	
-0.036177	900.54E-9							

1 Displacement Grid 1	38.10000	5.20000	-3.50000	0.30283	-3.6255	-623.14E-9
-0.036464 907.68E-9						
1 Displacement Grid 1	39.10000	5.20000	-3.50000	0.30394	-3.6255	-628.42E-9
-0.036657 912.49E-9						
1 Displacement Grid 1	40.10000	5.20000	-3.50000	0.30450	-3.6255	-631.08E-9
-0.036754 914.90E-9						
1 Displacement Grid 1	41.10000	5.20000	-3.50000	0.30450	-3.6255	-631.08E-9
-0.036754 914.90E-9						
1 Displacement Grid 1	42.10000	5.20000	-3.50000	0.30394	-3.6255	-628.42E-9
-0.036657 912.49E-9						
1 Displacement Grid 1	43.10000	5.20000	-3.50000	0.30283	-3.6255	-623.14E-9
-0.036464 907.68E-9						
1 Displacement Grid 1	44.10000	5.20000	-3.50000	0.30118	-3.6255	-615.32E-9
-0.036177 900.54E-9						
1 Displacement Grid 1	45.10000	5.20000	-3.50000	0.29900	-3.6255	-605.05E-9
-0.035799 891.14E-9						
1 Displacement Grid 1	46.10000	5.20000	-3.50000	0.29630	-3.6255	-592.50E-9
-0.035335 879.59E-9						
1 Displacement Grid 1	47.10000	5.20000	-3.50000	0.29311	-3.6255	-577.83E-9
-0.034790 866.01E-9						
1 Displacement Grid 1	48.10000	5.20000	-3.50000	0.28945	-3.6255	-561.24E-9
-0.034168 850.54E-9						
1 Displacement Grid 1	49.10000	5.20000	-3.50000	0.28535	-3.6255	-542.96E-9
-0.033478 833.35E-9						
1 Displacement Grid 1	50.10000	5.20000	-3.50000	0.28084	-3.6255	-523.22E-9
-0.032725 814.61E-9						
1 Displacement Grid 1	51.10000	5.20000	-3.50000	0.27595	-3.6255	-502.29E-9
-0.031917 794.50E-9						
1 Displacement Grid 1	52.10000	5.20000	-3.50000	0.27072	-3.6255	-480.42E-9
-0.031062 773.22E-9						
1 Displacement Grid 1	53.10000	5.20000	-3.50000	0.26518	-3.6255	-457.87E-9
-0.030168 750.96E-9						
1 Displacement Grid 1	54.10000	5.20000	-3.50000	0.25936	-3.6255	-434.90E-9
-0.029242 727.91E-9						
1 Displacement Grid 1	55.10000	5.20000	-3.50000	0.25331	-3.6255	-411.74E-9
-0.028292 704.27E-9						
1 Displacement Grid 1	56.10000	5.20000	-3.50000	0.24706	-3.6255	-388.61E-9
-0.027325 680.21E-9						
1 Displacement Grid 1	57.10000	5.20000	-3.50000	0.24064	-3.6255	-365.73E-9
-0.026349 655.90E-9						
1 Displacement Grid 1	58.10000	5.20000	-3.50000	0.23410	-3.6255	-343.28E-9
-0.025369 631.52E-9						
1 Displacement Grid 1	59.10000	5.20000	-3.50000	0.22746	-3.6255	-321.40E-9
-0.024392 607.20E-9						
1 Displacement Grid 1	60.10000	5.20000	-3.50000	0.22075	-3.6255	-300.23E-9
-0.023423 583.08E-9						
1 Displacement Grid 1	61.10000	5.20000	-3.50000	0.21402	-3.6255	-279.88E-9
-0.022467 559.27E-9						
1 Displacement Grid 1	62.10000	5.20000	-3.50000	0.20728	-3.6255	-260.41E-9
-0.021528 535.89E-9						
1 Displacement Grid 1	63.10000	5.20000	-3.50000	0.20057	-3.6255	-241.90E-9
-0.020608 513.01E-9						
1 Displacement Grid 1	64.10000	5.20000	-3.50000	0.19390	-3.6255	-224.37E-9
-0.019713 490.71E-9						
1 Displacement Grid 1	65.10000	5.20000	-3.50000	0.18731	-3.6255	-207.85E-9
-0.018842 469.05E-9						
1 Displacement Grid 1	66.10000	5.20000	-3.50000	0.18080	-3.6255	-192.33E-9
-0.017999 448.06E-9						
1 Displacement Grid 1	67.10000	5.20000	-3.50000	0.17441	-3.6255	-177.80E-9
-0.017185 427.80E-9						
1 Displacement Grid 1	68.10000	5.20000	-3.50000	0.16813	-3.6255	-164.24E-9
-0.016401 408.28E-9						
1 Displacement Grid 1	69.10000	5.20000	-3.50000	0.16200	-3.6255	-151.62E-9
-0.015647 389.51E-9						
1 Displacement Grid 1	70.10000	5.20000	-3.50000	0.15601	-3.6255	-139.90E-9
-0.014924 371.51E-9						
1 Displacement Grid 1	71.10000	5.20000	-3.50000	0.15017	-3.6255	-129.04E-9
-0.014231 354.26E-9						
1 Displacement Grid 1	72.10000	5.20000	-3.50000	0.14450	-3.6255	-118.99E-9
-0.013569 337.77E-9						
1 Displacement Grid 1	73.10000	5.20000	-3.50000	0.13900	-3.6255	-109.71E-9

-0.012936	322.03E-9							
1 Displacement Grid 1	74.10000	5.20000	-3.50000	0.13367	-3.6255	-101.15E-9		
-0.012333	307.00E-9							
1 Displacement Grid 1	75.10000	5.20000	-3.50000	0.12851	-3.6255	-93.266E-9		
-0.011758	292.69E-9							
1 Displacement Grid 1	76.10000	5.20000	-3.50000	0.12353	-3.6255	-86.005E-9		
-0.011210	279.07E-9							
1 Displacement Grid 1	77.10000	5.20000	-3.50000	0.11872	-3.6255	-79.325E-9		
-0.010690	266.10E-9							
1 Displacement Grid 1	78.10000	5.20000	-3.50000	0.11409	-3.6255	-73.184E-9		
-0.010195	253.78E-9							
1 Displacement Grid 1	79.10000	5.20000	-3.50000	0.10963	-3.6255	-67.540E-9		
-0.0097244	242.08E-9							
1 Displacement Grid 1	80.10000	5.20000	-3.50000	0.10534	-3.6255	-62.355E-9		
-0.0092778	230.96E-9							
1 Displacement Grid 1	81.10000	5.20000	-3.50000	0.10122	-3.6255	-57.593E-9		
-0.0088537	220.40E-9							
1 Displacement Grid 1	0.10000	6.20000	-3.50000	0.10455	-3.6255	-61.495E-9		
-0.0091978	228.97E-9							
1 Displacement Grid 1	1.10000	6.20000	-3.50000	0.10890	-3.6255	-66.725E-9		
-0.0096503	240.23E-9							
1 Displacement Grid 1	2.10000	6.20000	-3.50000	0.11344	-3.6255	-72.438E-9		
-0.010128	252.12E-9							
1 Displacement Grid 1	3.10000	6.20000	-3.50000	0.11816	-3.6255	-78.676E-9		
-0.010632	264.66E-9							
1 Displacement Grid 1	4.10000	6.20000	-3.50000	0.12307	-3.6255	-85.487E-9		
-0.011164	277.90E-9							
1 Displacement Grid 1	5.10000	6.20000	-3.50000	0.12817	-3.6255	-92.921E-9		
-0.011724	291.85E-9							
1 Displacement Grid 1	6.10000	6.20000	-3.50000	0.13347	-3.6255	-101.03E-9		
-0.012315	306.56E-9							
1 Displacement Grid 1	7.10000	6.20000	-3.50000	0.13896	-3.6255	-109.87E-9		
-0.012937	322.04E-9							
1 Displacement Grid 1	8.10000	6.20000	-3.50000	0.14465	-3.6255	-119.51E-9		
-0.013591	338.33E-9							
1 Displacement Grid 1	9.10000	6.20000	-3.50000	0.15052	-3.6255	-129.99E-9		
-0.014279	355.46E-9							
1 Displacement Grid 1	10.10000	6.20000	-3.50000	0.15659	-3.6255	-141.39E-9		
-0.015002	373.44E-9							
1 Displacement Grid 1	11.10000	6.20000	-3.50000	0.16284	-3.6255	-153.77E-9		
-0.015759	392.30E-9							
1 Displacement Grid 1	12.10000	6.20000	-3.50000	0.16926	-3.6255	-167.18E-9		
-0.016553	412.05E-9							
1 Displacement Grid 1	13.10000	6.20000	-3.50000	0.17585	-3.6255	-181.69E-9		
-0.017382	432.69E-9							
1 Displacement Grid 1	14.10000	6.20000	-3.50000	0.18260	-3.6255	-197.34E-9		
-0.018247	454.23E-9							
1 Displacement Grid 1	15.10000	6.20000	-3.50000	0.18949	-3.6255	-214.20E-9		
-0.019148	476.66E-9							
1 Displacement Grid 1	16.10000	6.20000	-3.50000	0.19651	-3.6255	-232.28E-9		
-0.020084	499.95E-9							
1 Displacement Grid 1	17.10000	6.20000	-3.50000	0.20363	-3.6255	-251.63E-9		
-0.021053	524.07E-9							
1 Displacement Grid 1	18.10000	6.20000	-3.50000	0.21084	-3.6255	-272.25E-9		
-0.022054	548.98E-9							
1 Displacement Grid 1	19.10000	6.20000	-3.50000	0.21811	-3.6255	-294.13E-9		
-0.023084	574.62E-9							
1 Displacement Grid 1	20.10000	6.20000	-3.50000	0.22542	-3.6255	-317.23E-9		
-0.024140	600.91E-9							
1 Displacement Grid 1	21.10000	6.20000	-3.50000	0.23273	-3.6255	-341.51E-9		
-0.025218	627.75E-9							
1 Displacement Grid 1	22.10000	6.20000	-3.50000	0.24001	-3.6255	-366.86E-9		
-0.026314	655.03E-9							
1 Displacement Grid 1	23.10000	6.20000	-3.50000	0.24723	-3.6255	-393.18E-9		
-0.027422	682.61E-9							
1 Displacement Grid 1	24.10000	6.20000	-3.50000	0.25436	-3.6255	-420.31E-9		
-0.028536	710.35E-9							
1 Displacement Grid 1	25.10000	6.20000	-3.50000	0.26135	-3.6255	-448.05E-9		
-0.029650	738.08E-9							
1 Displacement Grid 1	26.10000	6.20000	-3.50000	0.26817	-3.6255	-476.19E-9		
-0.030756	765.59E-9							

1 Displacement Grid 1	27.10000	6.20000	-3.50000	0.27478	-3.6255	-504.47E-9
-0.031845 792.70E-9						
1 Displacement Grid 1	28.10000	6.20000	-3.50000	0.28113	-3.6255	-532.61E-9
-0.032909 819.19E-9						
1 Displacement Grid 1	29.10000	6.20000	-3.50000	0.28719	-3.6255	-560.31E-9
-0.033939 844.83E-9						
1 Displacement Grid 1	30.10000	6.20000	-3.50000	0.29291	-3.6255	-587.23E-9
-0.034925 869.38E-9						
1 Displacement Grid 1	31.10000	6.20000	-3.50000	0.29826	-3.6255	-613.05E-9
-0.035859 892.62E-9						
1 Displacement Grid 1	32.10000	6.20000	-3.50000	0.30320	-3.6255	-637.44E-9
-0.036730 914.32E-9						
1 Displacement Grid 1	33.10000	6.20000	-3.50000	0.30769	-3.6255	-660.07E-9
-0.037531 934.25E-9						
1 Displacement Grid 1	34.10000	6.20000	-3.50000	0.31169	-3.6255	-680.64E-9
-0.038252 952.20E-9						
1 Displacement Grid 1	35.10000	6.20000	-3.50000	0.31519	-3.6255	-698.84E-9
-0.038886 967.98E-9						
1 Displacement Grid 1	36.10000	6.20000	-3.50000	0.31815	-3.6255	-714.43E-9
-0.039426 981.41E-9						
1 Displacement Grid 1	37.10000	6.20000	-3.50000	0.32055	-3.6255	-727.18E-9
-0.039865 992.35E-9						
1 Displacement Grid 1	38.10000	6.20000	-3.50000	0.32236	-3.6255	-736.90E-9
-0.040199 1.0007E-6						
1 Displacement Grid 1	39.10000	6.20000	-3.50000	0.32358	-3.6255	-743.47E-9
-0.040424 1.0063E-6						
1 Displacement Grid 1	40.10000	6.20000	-3.50000	0.32419	-3.6255	-746.77E-9
-0.040537 1.0091E-6						
1 Displacement Grid 1	41.10000	6.20000	-3.50000	0.32419	-3.6255	-746.77E-9
-0.040537 1.0091E-6						
1 Displacement Grid 1	42.10000	6.20000	-3.50000	0.32358	-3.6255	-743.47E-9
-0.040424 1.0063E-6						
1 Displacement Grid 1	43.10000	6.20000	-3.50000	0.32236	-3.6255	-736.90E-9
-0.040199 1.0007E-6						
1 Displacement Grid 1	44.10000	6.20000	-3.50000	0.32055	-3.6255	-727.18E-9
-0.039865 992.35E-9						
1 Displacement Grid 1	45.10000	6.20000	-3.50000	0.31815	-3.6255	-714.43E-9
-0.039426 981.41E-9						
1 Displacement Grid 1	46.10000	6.20000	-3.50000	0.31519	-3.6255	-698.84E-9
-0.038886 967.98E-9						
1 Displacement Grid 1	47.10000	6.20000	-3.50000	0.31169	-3.6255	-680.64E-9
-0.038252 952.20E-9						
1 Displacement Grid 1	48.10000	6.20000	-3.50000	0.30769	-3.6255	-660.07E-9
-0.037531 934.25E-9						
1 Displacement Grid 1	49.10000	6.20000	-3.50000	0.30320	-3.6255	-637.44E-9
-0.036730 914.32E-9						
1 Displacement Grid 1	50.10000	6.20000	-3.50000	0.29826	-3.6255	-613.05E-9
-0.035859 892.62E-9						
1 Displacement Grid 1	51.10000	6.20000	-3.50000	0.29291	-3.6255	-587.23E-9
-0.034925 869.38E-9						
1 Displacement Grid 1	52.10000	6.20000	-3.50000	0.28719	-3.6255	-560.31E-9
-0.033939 844.83E-9						
1 Displacement Grid 1	53.10000	6.20000	-3.50000	0.28113	-3.6255	-532.61E-9
-0.032909 819.19E-9						
1 Displacement Grid 1	54.10000	6.20000	-3.50000	0.27478	-3.6255	-504.47E-9
-0.031845 792.70E-9						
1 Displacement Grid 1	55.10000	6.20000	-3.50000	0.26817	-3.6255	-476.19E-9
-0.030756 765.59E-9						
1 Displacement Grid 1	56.10000	6.20000	-3.50000	0.26135	-3.6255	-448.05E-9
-0.029650 738.08E-9						
1 Displacement Grid 1	57.10000	6.20000	-3.50000	0.25436	-3.6255	-420.31E-9
-0.028536 710.35E-9						
1 Displacement Grid 1	58.10000	6.20000	-3.50000	0.24723	-3.6255	-393.18E-9
-0.027422 682.61E-9						
1 Displacement Grid 1	59.10000	6.20000	-3.50000	0.24001	-3.6255	-366.86E-9
-0.026314 655.03E-9						
1 Displacement Grid 1	60.10000	6.20000	-3.50000	0.23273	-3.6255	-341.51E-9
-0.025218 627.75E-9						
1 Displacement Grid 1	61.10000	6.20000	-3.50000	0.22542	-3.6255	-317.23E-9
-0.024140 600.91E-9						
1 Displacement Grid 1	62.10000	6.20000	-3.50000	0.21811	-3.6255	-294.13E-9

-0.023084	574.62E-9							
1 Displacement Grid 1		63.10000	6.20000	-3.50000	0.21084	-3.6255	-272.25E-9	
-0.022054	548.98E-9							
1 Displacement Grid 1		64.10000	6.20000	-3.50000	0.20363	-3.6255	-251.63E-9	
-0.021053	524.07E-9							
1 Displacement Grid 1		65.10000	6.20000	-3.50000	0.19651	-3.6255	-232.28E-9	
-0.020084	499.95E-9							
1 Displacement Grid 1		66.10000	6.20000	-3.50000	0.18949	-3.6255	-214.20E-9	
-0.019148	476.66E-9							
1 Displacement Grid 1		67.10000	6.20000	-3.50000	0.18260	-3.6255	-197.34E-9	
-0.018247	454.23E-9							
1 Displacement Grid 1		68.10000	6.20000	-3.50000	0.17585	-3.6255	-181.69E-9	
-0.017382	432.69E-9							
1 Displacement Grid 1		69.10000	6.20000	-3.50000	0.16926	-3.6255	-167.18E-9	
-0.016553	412.05E-9							
1 Displacement Grid 1		70.10000	6.20000	-3.50000	0.16284	-3.6255	-153.77E-9	
-0.015759	392.30E-9							
1 Displacement Grid 1		71.10000	6.20000	-3.50000	0.15659	-3.6255	-141.39E-9	
-0.015002	373.44E-9							
1 Displacement Grid 1		72.10000	6.20000	-3.50000	0.15052	-3.6255	-129.99E-9	
-0.014279	355.46E-9							
1 Displacement Grid 1		73.10000	6.20000	-3.50000	0.14465	-3.6255	-119.51E-9	
-0.013591	338.33E-9							
1 Displacement Grid 1		74.10000	6.20000	-3.50000	0.13896	-3.6255	-109.87E-9	
-0.012937	322.04E-9							
1 Displacement Grid 1		75.10000	6.20000	-3.50000	0.13347	-3.6255	-101.03E-9	
-0.012315	306.56E-9							
1 Displacement Grid 1		76.10000	6.20000	-3.50000	0.12817	-3.6255	-92.921E-9	
-0.011724	291.85E-9							
1 Displacement Grid 1		77.10000	6.20000	-3.50000	0.12307	-3.6255	-85.487E-9	
-0.011164	277.90E-9							
1 Displacement Grid 1		78.10000	6.20000	-3.50000	0.11816	-3.6255	-78.676E-9	
-0.010632	264.66E-9							
1 Displacement Grid 1		79.10000	6.20000	-3.50000	0.11344	-3.6255	-72.438E-9	
-0.010128	252.12E-9							
1 Displacement Grid 1		80.10000	6.20000	-3.50000	0.10890	-3.6255	-66.725E-9	
-0.0096503	240.23E-9							
1 Displacement Grid 1		81.10000	6.20000	-3.50000	0.10455	-3.6255	-61.495E-9	
-0.0091978	228.97E-9							
1 Displacement Grid 1		0.10000	7.20000	-3.50000	0.10796	-3.6255	-65.640E-9	
-0.0095531	237.81E-9							
1 Displacement Grid 1		1.10000	7.20000	-3.50000	0.11255	-3.6255	-71.382E-9	
-0.010036	249.83E-9							
1 Displacement Grid 1		2.10000	7.20000	-3.50000	0.11734	-3.6255	-77.674E-9	
-0.010546	262.53E-9							
1 Displacement Grid 1		3.10000	7.20000	-3.50000	0.12233	-3.6255	-84.568E-9	
-0.011086	275.98E-9							
1 Displacement Grid 1		4.10000	7.20000	-3.50000	0.12754	-3.6255	-92.121E-9	
-0.011657	290.19E-9							
1 Displacement Grid 1		5.10000	7.20000	-3.50000	0.13295	-3.6255	-100.39E-9	
-0.012261	305.21E-9							
1 Displacement Grid 1		6.10000	7.20000	-3.50000	0.13858	-3.6255	-109.45E-9	
-0.012898	321.08E-9							
1 Displacement Grid 1		7.10000	7.20000	-3.50000	0.14442	-3.6255	-119.37E-9	
-0.013571	337.83E-9							
1 Displacement Grid 1		8.10000	7.20000	-3.50000	0.15048	-3.6255	-130.22E-9	
-0.014281	355.51E-9							
1 Displacement Grid 1		9.10000	7.20000	-3.50000	0.15675	-3.6255	-142.08E-9	
-0.015030	374.14E-9							
1 Displacement Grid 1		10.10000	7.20000	-3.50000	0.16324	-3.6255	-155.02E-9	
-0.015818	393.76E-9							
1 Displacement Grid 1		11.10000	7.20000	-3.50000	0.16993	-3.6255	-169.14E-9	
-0.016647	414.39E-9							
1 Displacement Grid 1		12.10000	7.20000	-3.50000	0.17681	-3.6255	-184.50E-9	
-0.017518	436.07E-9							
1 Displacement Grid 1		13.10000	7.20000	-3.50000	0.18389	-3.6255	-201.20E-9	
-0.018431	458.80E-9							
1 Displacement Grid 1		14.10000	7.20000	-3.50000	0.19115	-3.6255	-219.31E-9	
-0.019386	482.58E-9							
1 Displacement Grid 1		15.10000	7.20000	-3.50000	0.19857	-3.6255	-238.90E-9	
-0.020384	507.43E-9							



1 Displacement Grid 1	16.10000	7.20000	-3.50000	0.20613	-3.6255	-260.03E-9
-0.021424 533.32E-9						
1 Displacement Grid 1	17.10000	7.20000	-3.50000	0.21382	-3.6255	-282.75E-9
-0.022505 560.23E-9						
1 Displacement Grid 1	18.10000	7.20000	-3.50000	0.22161	-3.6255	-307.07E-9
-0.023625 588.10E-9						
1 Displacement Grid 1	19.10000	7.20000	-3.50000	0.22948	-3.6255	-333.02E-9
-0.024782 616.89E-9						
1 Displacement Grid 1	20.10000	7.20000	-3.50000	0.23740	-3.6255	-360.55E-9
-0.025971 646.50E-9						
1 Displacement Grid 1	21.10000	7.20000	-3.50000	0.24533	-3.6255	-389.62E-9
-0.027190 676.84E-9						
1 Displacement Grid 1	22.10000	7.20000	-3.50000	0.25323	-3.6255	-420.13E-9
-0.028433 707.77E-9						
1 Displacement Grid 1	23.10000	7.20000	-3.50000	0.26108	-3.6255	-451.95E-9
-0.029693 739.15E-9						
1 Displacement Grid 1	24.10000	7.20000	-3.50000	0.26883	-3.6255	-484.88E-9
-0.030965 770.80E-9						
1 Displacement Grid 1	25.10000	7.20000	-3.50000	0.27645	-3.6255	-518.71E-9
-0.032239 802.53E-9						
1 Displacement Grid 1	26.10000	7.20000	-3.50000	0.28387	-3.6255	-553.15E-9
-0.033508 834.11E-9						
1 Displacement Grid 1	27.10000	7.20000	-3.50000	0.29108	-3.6255	-587.89E-9
-0.034761 865.30E-9						
1 Displacement Grid 1	28.10000	7.20000	-3.50000	0.29800	-3.6255	-622.57E-9
-0.035989 895.85E-9						
1 Displacement Grid 1	29.10000	7.20000	-3.50000	0.30462	-3.6255	-656.80E-9
-0.037179 925.49E-9						
1 Displacement Grid 1	30.10000	7.20000	-3.50000	0.31087	-3.6255	-690.17E-9
-0.038322 953.94E-9						
1 Displacement Grid 1	31.10000	7.20000	-3.50000	0.31671	-3.6255	-722.24E-9
-0.039406 980.91E-9						
1 Displacement Grid 1	32.10000	7.20000	-3.50000	0.32211	-3.6255	-752.59E-9
-0.040419 1.0061E-6						
1 Displacement Grid 1	33.10000	7.20000	-3.50000	0.32702	-3.6255	-780.79E-9
-0.041351 1.0293E-6						
1 Displacement Grid 1	34.10000	7.20000	-3.50000	0.33140	-3.6255	-806.44E-9
-0.042192 1.0503E-6						
1 Displacement Grid 1	35.10000	7.20000	-3.50000	0.33523	-3.6255	-829.17E-9
-0.042932 1.0687E-6						
1 Displacement Grid 1	36.10000	7.20000	-3.50000	0.33847	-3.6255	-848.66E-9
-0.043562 1.0844E-6						
1 Displacement Grid 1	37.10000	7.20000	-3.50000	0.34109	-3.6255	-864.60E-9
-0.044076 1.0972E-6						
1 Displacement Grid 1	38.10000	7.20000	-3.50000	0.34308	-3.6255	-876.77E-9
-0.044466 1.1069E-6						
1 Displacement Grid 1	39.10000	7.20000	-3.50000	0.34441	-3.6255	-884.98E-9
-0.044729 1.1134E-6						
1 Displacement Grid 1	40.10000	7.20000	-3.50000	0.34508	-3.6255	-889.12E-9
-0.044861 1.1167E-6						
1 Displacement Grid 1	41.10000	7.20000	-3.50000	0.34508	-3.6255	-889.12E-9
-0.044861 1.1167E-6						
1 Displacement Grid 1	42.10000	7.20000	-3.50000	0.34441	-3.6255	-884.98E-9
-0.044729 1.1134E-6						
1 Displacement Grid 1	43.10000	7.20000	-3.50000	0.34308	-3.6255	-876.77E-9
-0.044466 1.1069E-6						
1 Displacement Grid 1	44.10000	7.20000	-3.50000	0.34109	-3.6255	-864.60E-9
-0.044076 1.0972E-6						
1 Displacement Grid 1	45.10000	7.20000	-3.50000	0.33847	-3.6255	-848.66E-9
-0.043562 1.0844E-6						
1 Displacement Grid 1	46.10000	7.20000	-3.50000	0.33523	-3.6255	-829.17E-9
-0.042932 1.0687E-6						
1 Displacement Grid 1	47.10000	7.20000	-3.50000	0.33140	-3.6255	-806.44E-9
-0.042192 1.0503E-6						
1 Displacement Grid 1	48.10000	7.20000	-3.50000	0.32702	-3.6255	-780.79E-9
-0.041351 1.0293E-6						
1 Displacement Grid 1	49.10000	7.20000	-3.50000	0.32211	-3.6255	-752.59E-9
-0.040419 1.0061E-6						
1 Displacement Grid 1	50.10000	7.20000	-3.50000	0.31671	-3.6255	-722.24E-9
-0.039406 980.91E-9						
1 Displacement Grid 1	51.10000	7.20000	-3.50000	0.31087	-3.6255	-690.17E-9

-0.038322	953.94E-9							
1 Displacement Grid 1		52.10000	7.20000	-3.50000	0.30462	-3.6255	-656.80E-9	
-0.037179	925.49E-9							
1 Displacement Grid 1		53.10000	7.20000	-3.50000	0.29800	-3.6255	-622.57E-9	
-0.035989	895.85E-9							
1 Displacement Grid 1		54.10000	7.20000	-3.50000	0.29108	-3.6255	-587.89E-9	
-0.034761	865.30E-9							
1 Displacement Grid 1		55.10000	7.20000	-3.50000	0.28387	-3.6255	-553.15E-9	
-0.033508	834.11E-9							
1 Displacement Grid 1		56.10000	7.20000	-3.50000	0.27645	-3.6255	-518.71E-9	
-0.032239	802.53E-9							
1 Displacement Grid 1		57.10000	7.20000	-3.50000	0.26883	-3.6255	-484.88E-9	
-0.030965	770.80E-9							
1 Displacement Grid 1		58.10000	7.20000	-3.50000	0.26108	-3.6255	-451.95E-9	
-0.029693	739.15E-9							
1 Displacement Grid 1		59.10000	7.20000	-3.50000	0.25323	-3.6255	-420.13E-9	
-0.028433	707.77E-9							
1 Displacement Grid 1		60.10000	7.20000	-3.50000	0.24533	-3.6255	-389.62E-9	
-0.027190	676.84E-9							
1 Displacement Grid 1		61.10000	7.20000	-3.50000	0.23740	-3.6255	-360.55E-9	
-0.025971	646.50E-9							
1 Displacement Grid 1		62.10000	7.20000	-3.50000	0.22948	-3.6255	-333.02E-9	
-0.024782	616.89E-9							
1 Displacement Grid 1		63.10000	7.20000	-3.50000	0.22161	-3.6255	-307.07E-9	
-0.023625	588.10E-9							
1 Displacement Grid 1		64.10000	7.20000	-3.50000	0.21382	-3.6255	-282.75E-9	
-0.022505	560.23E-9							
1 Displacement Grid 1		65.10000	7.20000	-3.50000	0.20613	-3.6255	-260.03E-9	
-0.021424	533.32E-9							
1 Displacement Grid 1		66.10000	7.20000	-3.50000	0.19857	-3.6255	-238.90E-9	
-0.020384	507.43E-9							
1 Displacement Grid 1		67.10000	7.20000	-3.50000	0.19115	-3.6255	-219.31E-9	
-0.019386	482.58E-9							
1 Displacement Grid 1		68.10000	7.20000	-3.50000	0.18389	-3.6255	-201.20E-9	
-0.018431	458.80E-9							
1 Displacement Grid 1		69.10000	7.20000	-3.50000	0.17681	-3.6255	-184.50E-9	
-0.017518	436.07E-9							
1 Displacement Grid 1		70.10000	7.20000	-3.50000	0.16993	-3.6255	-169.14E-9	
-0.016647	414.39E-9							
1 Displacement Grid 1		71.10000	7.20000	-3.50000	0.16324	-3.6255	-155.02E-9	
-0.015818	393.76E-9							
1 Displacement Grid 1		72.10000	7.20000	-3.50000	0.15675	-3.6255	-142.08E-9	
-0.015030	374.14E-9							
1 Displacement Grid 1		73.10000	7.20000	-3.50000	0.15048	-3.6255	-130.22E-9	
-0.014281	355.51E-9							
1 Displacement Grid 1		74.10000	7.20000	-3.50000	0.14442	-3.6255	-119.37E-9	
-0.013571	337.83E-9							
1 Displacement Grid 1		75.10000	7.20000	-3.50000	0.13858	-3.6255	-109.45E-9	
-0.012898	321.08E-9							
1 Displacement Grid 1		76.10000	7.20000	-3.50000	0.13295	-3.6255	-100.39E-9	
-0.012261	305.21E-9							
1 Displacement Grid 1		77.10000	7.20000	-3.50000	0.12754	-3.6255	-92.121E-9	
-0.011657	290.19E-9							
1 Displacement Grid 1		78.10000	7.20000	-3.50000	0.12233	-3.6255	-84.568E-9	
-0.011086	275.98E-9							
1 Displacement Grid 1		79.10000	7.20000	-3.50000	0.11734	-3.6255	-77.674E-9	
-0.010546	262.53E-9							
1 Displacement Grid 1		80.10000	7.20000	-3.50000	0.11255	-3.6255	-71.382E-9	
-0.010036	249.83E-9							
1 Displacement Grid 1		81.10000	7.20000	-3.50000	0.10796	-3.6255	-65.640E-9	
-0.0095531	237.81E-9							
1 Displacement Grid 1		0.10000	8.20000	-3.50000	0.11143	-3.6255	-70.036E-9	
-0.0099194	246.93E-9							
1 Displacement Grid 1		1.10000	8.20000	-3.50000	0.11627	-3.6255	-76.337E-9	
-0.010434	259.74E-9							
1 Displacement Grid 1		2.10000	8.20000	-3.50000	0.12133	-3.6255	-83.264E-9	
-0.010980	273.32E-9							
1 Displacement Grid 1		3.10000	8.20000	-3.50000	0.12661	-3.6255	-90.880E-9	
-0.011558	287.72E-9							
1 Displacement Grid 1		4.10000	8.20000	-3.50000	0.13212	-3.6255	-99.254E-9	
-0.012171	302.98E-9							

1 Displacement Grid 1	5.10000	8.20000	-3.50000	0.13786	-3.6255	-108.46E-9
-0.012820 319.15E-9						
1 Displacement Grid 1	6.10000	8.20000	-3.50000	0.14384	-3.6255	-118.58E-9
-0.013508 336.27E-9						
1 Displacement Grid 1	7.10000	8.20000	-3.50000	0.15005	-3.6255	-129.71E-9
-0.014237 354.40E-9						
1 Displacement Grid 1	8.10000	8.20000	-3.50000	0.15651	-3.6255	-141.92E-9
-0.015007 373.57E-9						
1 Displacement Grid 1	9.10000	8.20000	-3.50000	0.16320	-3.6255	-155.34E-9
-0.015821 393.85E-9						
1 Displacement Grid 1	10.10000	8.20000	-3.50000	0.17012	-3.6255	-170.05E-9
-0.016682 415.26E-9						
1 Displacement Grid 1	11.10000	8.20000	-3.50000	0.17728	-3.6255	-186.16E-9
-0.017589 437.85E-9						
1 Displacement Grid 1	12.10000	8.20000	-3.50000	0.18466	-3.6255	-203.79E-9
-0.018545 461.65E-9						
1 Displacement Grid 1	13.10000	8.20000	-3.50000	0.19225	-3.6255	-223.05E-9
-0.019551 486.69E-9						
1 Displacement Grid 1	14.10000	8.20000	-3.50000	0.20005	-3.6255	-244.04E-9
-0.020608 512.99E-9						
1 Displacement Grid 1	15.10000	8.20000	-3.50000	0.20803	-3.6255	-266.85E-9
-0.021715 540.55E-9						
1 Displacement Grid 1	16.10000	8.20000	-3.50000	0.21618	-3.6255	-291.60E-9
-0.022873 569.37E-9						
1 Displacement Grid 1	17.10000	8.20000	-3.50000	0.22448	-3.6255	-318.33E-9
-0.024080 599.43E-9						
1 Displacement Grid 1	18.10000	8.20000	-3.50000	0.23289	-3.6255	-347.13E-9
-0.025336 630.68E-9						
1 Displacement Grid 1	19.10000	8.20000	-3.50000	0.24140	-3.6255	-378.00E-9
-0.026637 663.06E-9						
1 Displacement Grid 1	20.10000	8.20000	-3.50000	0.24997	-3.6255	-410.94E-9
-0.027980 696.50E-9						
1 Displacement Grid 1	21.10000	8.20000	-3.50000	0.25856	-3.6255	-445.91E-9
-0.029361 730.87E-9						
1 Displacement Grid 1	22.10000	8.20000	-3.50000	0.26713	-3.6255	-482.80E-9
-0.030774 766.04E-9						
1 Displacement Grid 1	23.10000	8.20000	-3.50000	0.27565	-3.6255	-521.45E-9
-0.032212 801.84E-9						
1 Displacement Grid 1	24.10000	8.20000	-3.50000	0.28407	-3.6255	-561.66E-9
-0.033667 838.08E-9						
1 Displacement Grid 1	25.10000	8.20000	-3.50000	0.29235	-3.6255	-603.15E-9
-0.035131 874.51E-9						
1 Displacement Grid 1	26.10000	8.20000	-3.50000	0.30042	-3.6255	-645.57E-9
-0.036592 910.88E-9						
1 Displacement Grid 1	27.10000	8.20000	-3.50000	0.30826	-3.6255	-688.52E-9
-0.038040 946.92E-9						
1 Displacement Grid 1	28.10000	8.20000	-3.50000	0.31580	-3.6255	-731.55E-9
-0.039461 982.30E-9						
1 Displacement Grid 1	29.10000	8.20000	-3.50000	0.32301	-3.6255	-774.15E-9
-0.040844 1.0167E-6						
1 Displacement Grid 1	30.10000	8.20000	-3.50000	0.32982	-3.6255	-815.79E-9
-0.042174 1.0498E-6						
1 Displacement Grid 1	31.10000	8.20000	-3.50000	0.33619	-3.6255	-855.90E-9
-0.043437 1.0813E-6						
1 Displacement Grid 1	32.10000	8.20000	-3.50000	0.34207	-3.6255	-893.93E-9
-0.044620 1.1107E-6						
1 Displacement Grid 1	33.10000	8.20000	-3.50000	0.34743	-3.6255	-929.33E-9
-0.045711 1.1379E-6						
1 Displacement Grid 1	34.10000	8.20000	-3.50000	0.35222	-3.6255	-961.56E-9
-0.046695 1.1624E-6						
1 Displacement Grid 1	35.10000	8.20000	-3.50000	0.35640	-3.6255	-990.15E-9
-0.047562 1.1839E-6						
1 Displacement Grid 1	36.10000	8.20000	-3.50000	0.35993	-3.6255	-1.0147E-6
-0.048302 1.2023E-6						
1 Displacement Grid 1	37.10000	8.20000	-3.50000	0.36280	-3.6255	-1.0347E-6
-0.048905 1.2174E-6						
1 Displacement Grid 1	38.10000	8.20000	-3.50000	0.36497	-3.6255	-1.0501E-6
-0.049363 1.2288E-6						
1 Displacement Grid 1	39.10000	8.20000	-3.50000	0.36642	-3.6255	-1.0604E-6
-0.049672 1.2365E-6						
1 Displacement Grid 1	40.10000	8.20000	-3.50000	0.36716	-3.6255	-1.0656E-6

-0.049828	1.2403E-6						
1 Displacement	Grid 1	41.10000	8.20000	-3.50000	0.36716	-3.6255	-1.0656E-6
-0.049828	1.2403E-6						
1 Displacement	Grid 1	42.10000	8.20000	-3.50000	0.36642	-3.6255	-1.0604E-6
-0.049672	1.2365E-6						
1 Displacement	Grid 1	43.10000	8.20000	-3.50000	0.36497	-3.6255	-1.0501E-6
-0.049363	1.2288E-6						
1 Displacement	Grid 1	44.10000	8.20000	-3.50000	0.36280	-3.6255	-1.0347E-6
-0.048905	1.2174E-6						
1 Displacement	Grid 1	45.10000	8.20000	-3.50000	0.35993	-3.6255	-1.0147E-6
-0.048302	1.2023E-6						
1 Displacement	Grid 1	46.10000	8.20000	-3.50000	0.35640	-3.6255	-990.15E-9
-0.047562	1.1839E-6						
1 Displacement	Grid 1	47.10000	8.20000	-3.50000	0.35222	-3.6255	-961.56E-9
-0.046695	1.1624E-6						
1 Displacement	Grid 1	48.10000	8.20000	-3.50000	0.34743	-3.6255	-929.33E-9
-0.045711	1.1379E-6						
1 Displacement	Grid 1	49.10000	8.20000	-3.50000	0.34207	-3.6255	-893.93E-9
-0.044620	1.1107E-6						
1 Displacement	Grid 1	50.10000	8.20000	-3.50000	0.33619	-3.6255	-855.90E-9
-0.043437	1.0813E-6						
1 Displacement	Grid 1	51.10000	8.20000	-3.50000	0.32982	-3.6255	-815.79E-9
-0.042174	1.0498E-6						
1 Displacement	Grid 1	52.10000	8.20000	-3.50000	0.32301	-3.6255	-774.15E-9
-0.040844	1.0167E-6						
1 Displacement	Grid 1	53.10000	8.20000	-3.50000	0.31580	-3.6255	-731.55E-9
-0.039461	982.30E-9						
1 Displacement	Grid 1	54.10000	8.20000	-3.50000	0.30826	-3.6255	-688.52E-9
-0.038040	946.92E-9						
1 Displacement	Grid 1	55.10000	8.20000	-3.50000	0.30042	-3.6255	-645.57E-9
-0.036592	910.88E-9						
1 Displacement	Grid 1	56.10000	8.20000	-3.50000	0.29235	-3.6255	-603.15E-9
-0.035131	874.51E-9						
1 Displacement	Grid 1	57.10000	8.20000	-3.50000	0.28407	-3.6255	-561.66E-9
-0.033667	838.08E-9						
1 Displacement	Grid 1	58.10000	8.20000	-3.50000	0.27565	-3.6255	-521.45E-9
-0.032212	801.84E-9						
1 Displacement	Grid 1	59.10000	8.20000	-3.50000	0.26713	-3.6255	-482.80E-9
-0.030774	766.04E-9						
1 Displacement	Grid 1	60.10000	8.20000	-3.50000	0.25856	-3.6255	-445.91E-9
-0.029361	730.87E-9						
1 Displacement	Grid 1	61.10000	8.20000	-3.50000	0.24997	-3.6255	-410.94E-9
-0.027980	696.50E-9						
1 Displacement	Grid 1	62.10000	8.20000	-3.50000	0.24140	-3.6255	-378.00E-9
-0.026637	663.06E-9						
1 Displacement	Grid 1	63.10000	8.20000	-3.50000	0.23289	-3.6255	-347.13E-9
-0.025336	630.68E-9						
1 Displacement	Grid 1	64.10000	8.20000	-3.50000	0.22448	-3.6255	-318.33E-9
-0.024080	599.43E-9						
1 Displacement	Grid 1	65.10000	8.20000	-3.50000	0.21618	-3.6255	-291.60E-9
-0.022873	569.37E-9						
1 Displacement	Grid 1	66.10000	8.20000	-3.50000	0.20803	-3.6255	-266.85E-9
-0.021715	540.55E-9						
1 Displacement	Grid 1	67.10000	8.20000	-3.50000	0.20005	-3.6255	-244.04E-9
-0.020608	512.99E-9						
1 Displacement	Grid 1	68.10000	8.20000	-3.50000	0.19225	-3.6255	-223.05E-9
-0.019551	486.69E-9						
1 Displacement	Grid 1	69.10000	8.20000	-3.50000	0.18466	-3.6255	-203.79E-9
-0.018545	461.65E-9						
1 Displacement	Grid 1	70.10000	8.20000	-3.50000	0.17728	-3.6255	-186.16E-9
-0.017589	437.85E-9						
1 Displacement	Grid 1	71.10000	8.20000	-3.50000	0.17012	-3.6255	-170.05E-9
-0.016682	415.26E-9						
1 Displacement	Grid 1	72.10000	8.20000	-3.50000	0.16320	-3.6255	-155.34E-9
-0.015821	393.85E-9						
1 Displacement	Grid 1	73.10000	8.20000	-3.50000	0.15651	-3.6255	-141.92E-9
-0.015007	373.57E-9						
1 Displacement	Grid 1	74.10000	8.20000	-3.50000	0.15005	-3.6255	-129.71E-9
-0.014237	354.40E-9						
1 Displacement	Grid 1	75.10000	8.20000	-3.50000	0.14384	-3.6255	-118.58E-9
-0.013508	336.27E-9						

1 Displacement Grid 1	76.10000	8.20000	-3.50000	0.13786	-3.6255	-108.46E-9
-0.012820 319.15E-9						
1 Displacement Grid 1	77.10000	8.20000	-3.50000	0.13212	-3.6255	-99.254E-9
-0.012171 302.98E-9						
1 Displacement Grid 1	78.10000	8.20000	-3.50000	0.12661	-3.6255	-90.880E-9
-0.011558 287.72E-9						
1 Displacement Grid 1	79.10000	8.20000	-3.50000	0.12133	-3.6255	-83.264E-9
-0.010980 273.32E-9						
1 Displacement Grid 1	80.10000	8.20000	-3.50000	0.11627	-3.6255	-76.337E-9
-0.010434 259.74E-9						
1 Displacement Grid 1	81.10000	8.20000	-3.50000	0.11143	-3.6255	-70.036E-9
-0.0099194 246.93E-9						
1 Displacement Grid 1	0.10000	9.20000	-3.50000	0.11497	-3.6255	-74.690E-9
-0.010297 256.32E-9						
1 Displacement Grid 1	1.10000	9.20000	-3.50000	0.12007	-3.6255	-81.600E-9
-0.010845 269.97E-9						
1 Displacement Grid 1	2.10000	9.20000	-3.50000	0.12540	-3.6255	-89.222E-9
-0.011428 284.48E-9						
1 Displacement Grid 1	3.10000	9.20000	-3.50000	0.13098	-3.6255	-97.632E-9
-0.012047 299.89E-9						
1 Displacement Grid 1	4.10000	9.20000	-3.50000	0.13681	-3.6255	-106.91E-9
-0.012705 316.27E-9						
1 Displacement Grid 1	5.10000	9.20000	-3.50000	0.14290	-3.6255	-117.16E-9
-0.013404 333.67E-9						
1 Displacement Grid 1	6.10000	9.20000	-3.50000	0.14924	-3.6255	-128.46E-9
-0.014146 352.14E-9						
1 Displacement Grid 1	7.10000	9.20000	-3.50000	0.15584	-3.6255	-140.94E-9
-0.014934 371.75E-9						
1 Displacement Grid 1	8.10000	9.20000	-3.50000	0.16271	-3.6255	-154.71E-9
-0.015770 392.56E-9						
1 Displacement Grid 1	9.10000	9.20000	-3.50000	0.16984	-3.6255	-169.89E-9
-0.016656 414.63E-9						
1 Displacement Grid 1	10.10000	9.20000	-3.50000	0.17724	-3.6255	-186.61E-9
-0.017595 438.00E-9						
1 Displacement Grid 1	11.10000	9.20000	-3.50000	0.18489	-3.6255	-205.03E-9
-0.018589 462.74E-9						
1 Displacement Grid 1	12.10000	9.20000	-3.50000	0.19279	-3.6255	-225.28E-9
-0.019640 488.90E-9						
1 Displacement Grid 1	13.10000	9.20000	-3.50000	0.20093	-3.6255	-247.51E-9
-0.020749 516.51E-9						
1 Displacement Grid 1	14.10000	9.20000	-3.50000	0.20930	-3.6255	-271.87E-9
-0.021918 545.60E-9						
1 Displacement Grid 1	15.10000	9.20000	-3.50000	0.21788	-3.6255	-298.50E-9
-0.023147 576.21E-9						
1 Displacement Grid 1	16.10000	9.20000	-3.50000	0.22665	-3.6255	-327.54E-9
-0.024438 608.33E-9						
1 Displacement Grid 1	17.10000	9.20000	-3.50000	0.23559	-3.6255	-359.11E-9
-0.025789 641.96E-9						
1 Displacement Grid 1	18.10000	9.20000	-3.50000	0.24467	-3.6255	-393.30E-9
-0.027199 677.05E-9						
1 Displacement Grid 1	19.10000	9.20000	-3.50000	0.25386	-3.6255	-430.17E-9
-0.028665 713.56E-9						
1 Displacement Grid 1	20.10000	9.20000	-3.50000	0.26312	-3.6255	-469.74E-9
-0.030185 751.40E-9						
1 Displacement Grid 1	21.10000	9.20000	-3.50000	0.27242	-3.6255	-511.99E-9
-0.031754 790.45E-9						
1 Displacement Grid 1	22.10000	9.20000	-3.50000	0.28170	-3.6255	-556.81E-9
-0.033365 830.55E-9						
1 Displacement Grid 1	23.10000	9.20000	-3.50000	0.29093	-3.6255	-604.04E-9
-0.035011 871.53E-9						
1 Displacement Grid 1	24.10000	9.20000	-3.50000	0.30006	-3.6255	-653.42E-9
-0.036683 913.14E-9						
1 Displacement Grid 1	25.10000	9.20000	-3.50000	0.30904	-3.6255	-704.62E-9
-0.038370 955.13E-9						
1 Displacement Grid 1	26.10000	9.20000	-3.50000	0.31780	-3.6255	-757.22E-9
-0.040060 997.19E-9						
1 Displacement Grid 1	27.10000	9.20000	-3.50000	0.32631	-3.6255	-810.71E-9
-0.041739 1.0390E-6						
1 Displacement Grid 1	28.10000	9.20000	-3.50000	0.33450	-3.6255	-864.48E-9
-0.043392 1.0801E-6						
1 Displacement Grid 1	29.10000	9.20000	-3.50000	0.34233	-3.6255	-917.90E-9

-0.045004	1.1203E-6							
1 Displacement Grid 1	30.10000	9.20000	-3.50000	0.34973	-3.6255	-970.26E-9		
-0.046559	1.1590E-6							
1 Displacement Grid 1	31.10000	9.20000	-3.50000	0.35665	-3.6255	-1.0208E-6		
-0.048038	1.1958E-6							
1 Displacement Grid 1	32.10000	9.20000	-3.50000	0.36305	-3.6255	-1.0688E-6		
-0.049427	1.2304E-6							
1 Displacement Grid 1	33.10000	9.20000	-3.50000	0.36888	-3.6255	-1.1136E-6		
-0.050708	1.2622E-6							
1 Displacement Grid 1	34.10000	9.20000	-3.50000	0.37408	-3.6255	-1.1544E-6		
-0.051867	1.2911E-6							
1 Displacement Grid 1	35.10000	9.20000	-3.50000	0.37863	-3.6255	-1.1906E-6		
-0.052888	1.3165E-6							
1 Displacement Grid 1	36.10000	9.20000	-3.50000	0.38248	-3.6255	-1.2217E-6		
-0.053760	1.3382E-6							
1 Displacement Grid 1	37.10000	9.20000	-3.50000	0.38560	-3.6255	-1.2472E-6		
-0.054471	1.3559E-6							
1 Displacement Grid 1	38.10000	9.20000	-3.50000	0.38796	-3.6255	-1.2666E-6		
-0.055012	1.3694E-6							
1 Displacement Grid 1	39.10000	9.20000	-3.50000	0.38955	-3.6255	-1.2797E-6		
-0.055377	1.3785E-6							
1 Displacement Grid 1	40.10000	9.20000	-3.50000	0.39034	-3.6255	-1.2863E-6		
-0.055561	1.3830E-6							
1 Displacement Grid 1	41.10000	9.20000	-3.50000	0.39034	-3.6255	-1.2863E-6		
-0.055561	1.3830E-6							
1 Displacement Grid 1	42.10000	9.20000	-3.50000	0.38955	-3.6255	-1.2797E-6		
-0.055377	1.3785E-6							
1 Displacement Grid 1	43.10000	9.20000	-3.50000	0.38796	-3.6255	-1.2666E-6		
-0.055012	1.3694E-6							
1 Displacement Grid 1	44.10000	9.20000	-3.50000	0.38560	-3.6255	-1.2472E-6		
-0.054471	1.3559E-6							
1 Displacement Grid 1	45.10000	9.20000	-3.50000	0.38248	-3.6255	-1.2217E-6		
-0.053760	1.3382E-6							
1 Displacement Grid 1	46.10000	9.20000	-3.50000	0.37863	-3.6255	-1.1906E-6		
-0.052888	1.3165E-6							
1 Displacement Grid 1	47.10000	9.20000	-3.50000	0.37408	-3.6255	-1.1544E-6		
-0.051867	1.2911E-6							
1 Displacement Grid 1	48.10000	9.20000	-3.50000	0.36888	-3.6255	-1.1136E-6		
-0.050708	1.2622E-6							
1 Displacement Grid 1	49.10000	9.20000	-3.50000	0.36305	-3.6255	-1.0688E-6		
-0.049427	1.2304E-6							
1 Displacement Grid 1	50.10000	9.20000	-3.50000	0.35665	-3.6255	-1.0208E-6		
-0.048038	1.1958E-6							
1 Displacement Grid 1	51.10000	9.20000	-3.50000	0.34973	-3.6255	-970.26E-9		
-0.046559	1.1590E-6							
1 Displacement Grid 1	52.10000	9.20000	-3.50000	0.34233	-3.6255	-917.90E-9		
-0.045004	1.1203E-6							
1 Displacement Grid 1	53.10000	9.20000	-3.50000	0.33450	-3.6255	-864.48E-9		
-0.043392	1.0801E-6							
1 Displacement Grid 1	54.10000	9.20000	-3.50000	0.32631	-3.6255	-810.71E-9		
-0.041739	1.0390E-6							
1 Displacement Grid 1	55.10000	9.20000	-3.50000	0.31780	-3.6255	-757.22E-9		
-0.040060	997.19E-9							
1 Displacement Grid 1	56.10000	9.20000	-3.50000	0.30904	-3.6255	-704.62E-9		
-0.038370	955.13E-9							
1 Displacement Grid 1	57.10000	9.20000	-3.50000	0.30006	-3.6255	-653.42E-9		
-0.036683	913.14E-9							
1 Displacement Grid 1	58.10000	9.20000	-3.50000	0.29093	-3.6255	-604.04E-9		
-0.035011	871.53E-9							
1 Displacement Grid 1	59.10000	9.20000	-3.50000	0.28170	-3.6255	-556.81E-9		
-0.033365	830.55E-9							
1 Displacement Grid 1	60.10000	9.20000	-3.50000	0.27242	-3.6255	-511.99E-9		
-0.031754	790.45E-9							
1 Displacement Grid 1	61.10000	9.20000	-3.50000	0.26312	-3.6255	-469.74E-9		
-0.030185	751.40E-9							
1 Displacement Grid 1	62.10000	9.20000	-3.50000	0.25386	-3.6255	-430.17E-9		
-0.028665	713.56E-9							
1 Displacement Grid 1	63.10000	9.20000	-3.50000	0.24467	-3.6255	-393.30E-9		
-0.027199	677.05E-9							
1 Displacement Grid 1	64.10000	9.20000	-3.50000	0.23559	-3.6255	-359.11E-9		
-0.025789	641.96E-9							

1 Displacement Grid 1	65.10000	9.20000	-3.50000	0.22665	-3.6255	-327.54E-9
-0.024438 608.33E-9						
1 Displacement Grid 1	66.10000	9.20000	-3.50000	0.21788	-3.6255	-298.50E-9
-0.023147 576.21E-9						
1 Displacement Grid 1	67.10000	9.20000	-3.50000	0.20930	-3.6255	-271.87E-9
-0.021918 545.60E-9						
1 Displacement Grid 1	68.10000	9.20000	-3.50000	0.20093	-3.6255	-247.51E-9
-0.020749 516.51E-9						
1 Displacement Grid 1	69.10000	9.20000	-3.50000	0.19279	-3.6255	-225.28E-9
-0.019640 488.90E-9						
1 Displacement Grid 1	70.10000	9.20000	-3.50000	0.18489	-3.6255	-205.03E-9
-0.018589 462.74E-9						
1 Displacement Grid 1	71.10000	9.20000	-3.50000	0.17724	-3.6255	-186.61E-9
-0.017595 438.00E-9						
1 Displacement Grid 1	72.10000	9.20000	-3.50000	0.16984	-3.6255	-169.89E-9
-0.016656 414.63E-9						
1 Displacement Grid 1	73.10000	9.20000	-3.50000	0.16271	-3.6255	-154.71E-9
-0.015770 392.56E-9						
1 Displacement Grid 1	74.10000	9.20000	-3.50000	0.15584	-3.6255	-140.94E-9
-0.014934 371.75E-9						
1 Displacement Grid 1	75.10000	9.20000	-3.50000	0.14924	-3.6255	-128.46E-9
-0.014146 352.14E-9						
1 Displacement Grid 1	76.10000	9.20000	-3.50000	0.14290	-3.6255	-117.16E-9
-0.013404 333.67E-9						
1 Displacement Grid 1	77.10000	9.20000	-3.50000	0.13681	-3.6255	-106.91E-9
-0.012705 316.27E-9						
1 Displacement Grid 1	78.10000	9.20000	-3.50000	0.13098	-3.6255	-97.632E-9
-0.012047 299.89E-9						
1 Displacement Grid 1	79.10000	9.20000	-3.50000	0.12540	-3.6255	-89.222E-9
-0.011428 284.48E-9						
1 Displacement Grid 1	80.10000	9.20000	-3.50000	0.12007	-3.6255	-81.600E-9
-0.010845 269.97E-9						
1 Displacement Grid 1	81.10000	9.20000	-3.50000	0.11497	-3.6255	-74.690E-9
-0.010297 256.32E-9						
1 Displacement Grid 1	0.10000	10.20000	-3.50000	0.11856	-3.6255	-79.607E-9
-0.010684 265.96E-9						
1 Displacement Grid 1	1.10000	10.20000	-3.50000	0.12393	-3.6255	-87.180E-9
-0.011268 280.51E-9						
1 Displacement Grid 1	2.10000	10.20000	-3.50000	0.12955	-3.6255	-95.561E-9
-0.011890 295.99E-9						
1 Displacement Grid 1	3.10000	10.20000	-3.50000	0.13545	-3.6255	-104.84E-9
-0.012553 312.49E-9						
1 Displacement Grid 1	4.10000	10.20000	-3.50000	0.14161	-3.6255	-115.12E-9
-0.013259 330.06E-9						
1 Displacement Grid 1	5.10000	10.20000	-3.50000	0.14805	-3.6255	-126.51E-9
-0.014011 348.77E-9						
1 Displacement Grid 1	6.10000	10.20000	-3.50000	0.15477	-3.6255	-139.14E-9
-0.014811 368.70E-9						
1 Displacement Grid 1	7.10000	10.20000	-3.50000	0.16179	-3.6255	-153.14E-9
-0.015663 389.92E-9						
1 Displacement Grid 1	8.10000	10.20000	-3.50000	0.16909	-3.6255	-168.65E-9
-0.016570 412.49E-9						
1 Displacement Grid 1	9.10000	10.20000	-3.50000	0.17669	-3.6255	-185.83E-9
-0.017535 436.51E-9						
1 Displacement Grid 1	10.10000	10.20000	-3.50000	0.18457	-3.6255	-204.86E-9
-0.018560 462.03E-9						
1 Displacement Grid 1	11.10000	10.20000	-3.50000	0.19274	-3.6255	-225.92E-9
-0.019649 489.13E-9						
1 Displacement Grid 1	12.10000	10.20000	-3.50000	0.20120	-3.6255	-249.20E-9
-0.020804 517.88E-9						
1 Displacement Grid 1	13.10000	10.20000	-3.50000	0.20992	-3.6255	-274.90E-9
-0.022028 548.35E-9						
1 Displacement Grid 1	14.10000	10.20000	-3.50000	0.21889	-3.6255	-303.22E-9
-0.023323 580.57E-9						
1 Displacement Grid 1	15.10000	10.20000	-3.50000	0.22811	-3.6255	-334.36E-9
-0.024689 614.59E-9						
1 Displacement Grid 1	16.10000	10.20000	-3.50000	0.23754	-3.6255	-368.53E-9
-0.026129 650.44E-9						
1 Displacement Grid 1	17.10000	10.20000	-3.50000	0.24716	-3.6255	-405.90E-9
-0.027643 688.12E-9						
1 Displacement Grid 1	18.10000	10.20000	-3.50000	0.25695	-3.6255	-446.63E-9

-0.029229	727.60E-9						
1 Displacement Grid 1		19.10000	10.20000	-3.50000	0.26686	-3.6255	-490.84E-9
-0.030886	768.85E-9						
1 Displacement Grid 1		20.10000	10.20000	-3.50000	0.27685	-3.6255	-538.58E-9
-0.032611	811.77E-9						
1 Displacement Grid 1		21.10000	10.20000	-3.50000	0.28689	-3.6255	-589.87E-9
-0.034397	856.24E-9						
1 Displacement Grid 1		22.10000	10.20000	-3.50000	0.29693	-3.6255	-644.62E-9
-0.036240	902.11E-9						
1 Displacement Grid 1		23.10000	10.20000	-3.50000	0.30691	-3.6255	-702.66E-9
-0.038130	949.16E-9						
1 Displacement Grid 1		24.10000	10.20000	-3.50000	0.31678	-3.6255	-763.69E-9
-0.040057	997.13E-9						
1 Displacement Grid 1		25.10000	10.20000	-3.50000	0.32648	-3.6255	-827.32E-9
-0.042009	1.0457E-6						
1 Displacement Grid 1		26.10000	10.20000	-3.50000	0.33597	-3.6255	-893.01E-9
-0.043971	1.0946E-6						
1 Displacement Grid 1		27.10000	10.20000	-3.50000	0.34518	-3.6255	-960.11E-9
-0.045927	1.1432E-6						
1 Displacement Grid 1		28.10000	10.20000	-3.50000	0.35404	-3.6255	-1.0279E-6
-0.047859	1.1913E-6						
1 Displacement Grid 1		29.10000	10.20000	-3.50000	0.36251	-3.6255	-1.0954E-6
-0.049748	1.2384E-6						
1 Displacement Grid 1		30.10000	10.20000	-3.50000	0.37052	-3.6255	-1.1618E-6
-0.051574	1.2838E-6						
1 Displacement Grid 1		31.10000	10.20000	-3.50000	0.37802	-3.6255	-1.2260E-6
-0.053316	1.3272E-6						
1 Displacement Grid 1		32.10000	10.20000	-3.50000	0.38494	-3.6255	-1.2872E-6
-0.054953	1.3679E-6						
1 Displacement Grid 1		33.10000	10.20000	-3.50000	0.39125	-3.6255	-1.3443E-6
-0.056467	1.4056E-6						
1 Displacement Grid 1		34.10000	10.20000	-3.50000	0.39689	-3.6255	-1.3963E-6
-0.057837	1.4397E-6						
1 Displacement Grid 1		35.10000	10.20000	-3.50000	0.40181	-3.6255	-1.4426E-6
-0.059046	1.4698E-6						
1 Displacement Grid 1		36.10000	10.20000	-3.50000	0.40598	-3.6255	-1.4823E-6
-0.060079	1.4955E-6						
1 Displacement Grid 1		37.10000	10.20000	-3.50000	0.40936	-3.6255	-1.5148E-6
-0.060922	1.5165E-6						
1 Displacement Grid 1		38.10000	10.20000	-3.50000	0.41192	-3.6255	-1.5396E-6
-0.061564	1.5325E-6						
1 Displacement Grid 1		39.10000	10.20000	-3.50000	0.41364	-3.6255	-1.5564E-6
-0.061997	1.5432E-6						
1 Displacement Grid 1		40.10000	10.20000	-3.50000	0.41451	-3.6255	-1.5649E-6
-0.062215	1.5487E-6						
1 Displacement Grid 1		41.10000	10.20000	-3.50000	0.41451	-3.6255	-1.5649E-6
-0.062215	1.5487E-6						
1 Displacement Grid 1		42.10000	10.20000	-3.50000	0.41364	-3.6255	-1.5564E-6
-0.061997	1.5432E-6						
1 Displacement Grid 1		43.10000	10.20000	-3.50000	0.41192	-3.6255	-1.5396E-6
-0.061564	1.5325E-6						
1 Displacement Grid 1		44.10000	10.20000	-3.50000	0.40936	-3.6255	-1.5148E-6
-0.060922	1.5165E-6						
1 Displacement Grid 1		45.10000	10.20000	-3.50000	0.40598	-3.6255	-1.4823E-6
-0.060079	1.4955E-6						
1 Displacement Grid 1		46.10000	10.20000	-3.50000	0.40181	-3.6255	-1.4426E-6
-0.059046	1.4698E-6						
1 Displacement Grid 1		47.10000	10.20000	-3.50000	0.39689	-3.6255	-1.3963E-6
-0.057837	1.4397E-6						
1 Displacement Grid 1		48.10000	10.20000	-3.50000	0.39125	-3.6255	-1.3443E-6
-0.056467	1.4056E-6						
1 Displacement Grid 1		49.10000	10.20000	-3.50000	0.38494	-3.6255	-1.2872E-6
-0.054953	1.3679E-6						
1 Displacement Grid 1		50.10000	10.20000	-3.50000	0.37802	-3.6255	-1.2260E-6
-0.053316	1.3272E-6						
1 Displacement Grid 1		51.10000	10.20000	-3.50000	0.37052	-3.6255	-1.1618E-6
-0.051574	1.2838E-6						
1 Displacement Grid 1		52.10000	10.20000	-3.50000	0.36251	-3.6255	-1.0954E-6
-0.049748	1.2384E-6						
1 Displacement Grid 1		53.10000	10.20000	-3.50000	0.35404	-3.6255	-1.0279E-6
-0.047859	1.1913E-6						



1 Displacement Grid 1	54.10000	10.20000	-3.50000	0.34518	-3.6255	-960.11E-9
-0.045927 1.1432E-6						
1 Displacement Grid 1	55.10000	10.20000	-3.50000	0.33597	-3.6255	-893.01E-9
-0.043971 1.0946E-6						
1 Displacement Grid 1	56.10000	10.20000	-3.50000	0.32648	-3.6255	-827.32E-9
-0.042009 1.0457E-6						
1 Displacement Grid 1	57.10000	10.20000	-3.50000	0.31678	-3.6255	-763.69E-9
-0.040057 997.13E-9						
1 Displacement Grid 1	58.10000	10.20000	-3.50000	0.30691	-3.6255	-702.66E-9
-0.038130 949.16E-9						
1 Displacement Grid 1	59.10000	10.20000	-3.50000	0.29693	-3.6255	-644.62E-9
-0.036240 902.11E-9						
1 Displacement Grid 1	60.10000	10.20000	-3.50000	0.28689	-3.6255	-589.87E-9
-0.034397 856.24E-9						
1 Displacement Grid 1	61.10000	10.20000	-3.50000	0.27685	-3.6255	-538.58E-9
-0.032611 811.77E-9						
1 Displacement Grid 1	62.10000	10.20000	-3.50000	0.26686	-3.6255	-490.84E-9
-0.030886 768.85E-9						
1 Displacement Grid 1	63.10000	10.20000	-3.50000	0.25695	-3.6255	-446.63E-9
-0.029229 727.60E-9						
1 Displacement Grid 1	64.10000	10.20000	-3.50000	0.24716	-3.6255	-405.90E-9
-0.027643 688.12E-9						
1 Displacement Grid 1	65.10000	10.20000	-3.50000	0.23754	-3.6255	-368.53E-9
-0.026129 650.44E-9						
1 Displacement Grid 1	66.10000	10.20000	-3.50000	0.22811	-3.6255	-334.36E-9
-0.024689 614.59E-9						
1 Displacement Grid 1	67.10000	10.20000	-3.50000	0.21889	-3.6255	-303.22E-9
-0.023323 580.57E-9						
1 Displacement Grid 1	68.10000	10.20000	-3.50000	0.20992	-3.6255	-274.90E-9
-0.022028 548.35E-9						
1 Displacement Grid 1	69.10000	10.20000	-3.50000	0.20120	-3.6255	-249.20E-9
-0.020804 517.88E-9						
1 Displacement Grid 1	70.10000	10.20000	-3.50000	0.19274	-3.6255	-225.92E-9
-0.019649 489.13E-9						
1 Displacement Grid 1	71.10000	10.20000	-3.50000	0.18457	-3.6255	-204.86E-9
-0.018560 462.03E-9						
1 Displacement Grid 1	72.10000	10.20000	-3.50000	0.17669	-3.6255	-185.83E-9
-0.017535 436.51E-9						
1 Displacement Grid 1	73.10000	10.20000	-3.50000	0.16909	-3.6255	-168.65E-9
-0.016570 412.49E-9						
1 Displacement Grid 1	74.10000	10.20000	-3.50000	0.16179	-3.6255	-153.14E-9
-0.015663 389.92E-9						
1 Displacement Grid 1	75.10000	10.20000	-3.50000	0.15477	-3.6255	-139.14E-9
-0.014811 368.70E-9						
1 Displacement Grid 1	76.10000	10.20000	-3.50000	0.14805	-3.6255	-126.51E-9
-0.014011 348.77E-9						
1 Displacement Grid 1	77.10000	10.20000	-3.50000	0.14161	-3.6255	-115.12E-9
-0.013259 330.06E-9						
1 Displacement Grid 1	78.10000	10.20000	-3.50000	0.13545	-3.6255	-104.84E-9
-0.012553 312.49E-9						
1 Displacement Grid 1	79.10000	10.20000	-3.50000	0.12955	-3.6255	-95.561E-9
-0.011890 295.99E-9						
1 Displacement Grid 1	80.10000	10.20000	-3.50000	0.12393	-3.6255	-87.180E-9
-0.011268 280.51E-9						
1 Displacement Grid 1	81.10000	10.20000	-3.50000	0.11856	-3.6255	-79.607E-9
-0.010684 265.96E-9						
1 Displacement Grid 1	0.10000	11.20000	-3.50000	0.12220	-3.6255	-84.791E-9
-0.011081 275.85E-9						
1 Displacement Grid 1	1.10000	11.20000	-3.50000	0.12785	-3.6255	-93.082E-9
-0.011703 291.33E-9						
1 Displacement Grid 1	2.10000	11.20000	-3.50000	0.13377	-3.6255	-102.29E-9
-0.012367 307.86E-9						
1 Displacement Grid 1	3.10000	11.20000	-3.50000	0.13999	-3.6255	-112.52E-9
-0.013076 325.50E-9						
1 Displacement Grid 1	4.10000	11.20000	-3.50000	0.14650	-3.6255	-123.91E-9
-0.013833 344.34E-9						
1 Displacement Grid 1	5.10000	11.20000	-3.50000	0.15331	-3.6255	-136.57E-9
-0.014641 364.46E-9						
1 Displacement Grid 1	6.10000	11.20000	-3.50000	0.16043	-3.6255	-150.66E-9
-0.015504 385.95E-9						
1 Displacement Grid 1	7.10000	11.20000	-3.50000	0.16787	-3.6255	-166.36E-9

-0.016426	408.89E-9						
1 Displacement Grid 1		8.10000	11.20000	-3.50000	0.17563	-3.6255	-183.83E-9
-0.017410	433.38E-9						
1 Displacement Grid 1		9.10000	11.20000	-3.50000	0.18372	-3.6255	-203.29E-9
-0.018459	459.52E-9						
1 Displacement Grid 1		10.10000	11.20000	-3.50000	0.19212	-3.6255	-224.94E-9
-0.019579	487.38E-9						
1 Displacement Grid 1		11.10000	11.20000	-3.50000	0.20084	-3.6255	-249.04E-9
-0.020772	517.08E-9						
1 Displacement Grid 1		12.10000	11.20000	-3.50000	0.20987	-3.6255	-275.82E-9
-0.022042	548.70E-9						
1 Displacement Grid 1		13.10000	11.20000	-3.50000	0.21920	-3.6255	-305.56E-9
-0.023393	582.33E-9						
1 Displacement Grid 1		14.10000	11.20000	-3.50000	0.22882	-3.6255	-338.54E-9
-0.024828	618.04E-9						
1 Displacement Grid 1		15.10000	11.20000	-3.50000	0.23870	-3.6255	-375.03E-9
-0.026349	655.90E-9						
1 Displacement Grid 1		16.10000	11.20000	-3.50000	0.24883	-3.6255	-415.33E-9
-0.027958	695.96E-9						
1 Displacement Grid 1		17.10000	11.20000	-3.50000	0.25917	-3.6255	-459.69E-9
-0.029657	738.24E-9						
1 Displacement Grid 1		18.10000	11.20000	-3.50000	0.26970	-3.6255	-508.38E-9
-0.031444	782.74E-9						
1 Displacement Grid 1		19.10000	11.20000	-3.50000	0.28037	-3.6255	-561.57E-9
-0.033320	829.43E-9						
1 Displacement Grid 1		20.10000	11.20000	-3.50000	0.29113	-3.6255	-619.43E-9
-0.035281	878.24E-9						
1 Displacement Grid 1		21.10000	11.20000	-3.50000	0.30195	-3.6255	-682.01E-9
-0.037322	929.04E-9						
1 Displacement Grid 1		22.10000	11.20000	-3.50000	0.31276	-3.6255	-749.27E-9
-0.039436	981.66E-9						
1 Displacement Grid 1		23.10000	11.20000	-3.50000	0.32352	-3.6255	-821.04E-9
-0.041614	1.0359E-6						
1 Displacement Grid 1		24.10000	11.20000	-3.50000	0.33417	-3.6255	-896.99E-9
-0.043844	1.0914E-6						
1 Displacement Grid 1		25.10000	11.20000	-3.50000	0.34463	-3.6255	-976.64E-9
-0.046112	1.1478E-6						
1 Displacement Grid 1		26.10000	11.20000	-3.50000	0.35485	-3.6255	-1.0593E-6
-0.048400	1.2048E-6						
1 Displacement Grid 1		27.10000	11.20000	-3.50000	0.36477	-3.6255	-1.1442E-6
-0.050689	1.2618E-6						
1 Displacement Grid 1		28.10000	11.20000	-3.50000	0.37432	-3.6255	-1.2303E-6
-0.052958	1.3182E-6						
1 Displacement Grid 1		29.10000	11.20000	-3.50000	0.38344	-3.6255	-1.3164E-6
-0.055183	1.3736E-6						
1 Displacement Grid 1		30.10000	11.20000	-3.50000	0.39207	-3.6255	-1.4014E-6
-0.057339	1.4273E-6						
1 Displacement Grid 1		31.10000	11.20000	-3.50000	0.40014	-3.6255	-1.4838E-6
-0.059400	1.4786E-6						
1 Displacement Grid 1		32.10000	11.20000	-3.50000	0.40760	-3.6255	-1.5624E-6
-0.061342	1.5269E-6						
1 Displacement Grid 1		33.10000	11.20000	-3.50000	0.41439	-3.6255	-1.6358E-6
-0.063140	1.5717E-6						
1 Displacement Grid 1		34.10000	11.20000	-3.50000	0.42046	-3.6255	-1.7029E-6
-0.064769	1.6122E-6						
1 Displacement Grid 1		35.10000	11.20000	-3.50000	0.42576	-3.6255	-1.7624E-6
-0.066208	1.6481E-6						
1 Displacement Grid 1		36.10000	11.20000	-3.50000	0.43025	-3.6255	-1.8136E-6
-0.067439	1.6787E-6						
1 Displacement Grid 1		37.10000	11.20000	-3.50000	0.43389	-3.6255	-1.8555E-6
-0.068444	1.7037E-6						
1 Displacement Grid 1		38.10000	11.20000	-3.50000	0.43665	-3.6255	-1.8874E-6
-0.069209	1.7228E-6						
1 Displacement Grid 1		39.10000	11.20000	-3.50000	0.43850	-3.6255	-1.9090E-6
-0.069725	1.7356E-6						
1 Displacement Grid 1		40.10000	11.20000	-3.50000	0.43943	-3.6255	-1.9199E-6
-0.069985	1.7421E-6						
1 Displacement Grid 1		41.10000	11.20000	-3.50000	0.43943	-3.6255	-1.9199E-6
-0.069985	1.7421E-6						
1 Displacement Grid 1		42.10000	11.20000	-3.50000	0.43850	-3.6255	-1.9090E-6
-0.069725	1.7356E-6						

1 Displacement Grid 1	43.10000	11.20000	-3.50000	0.43665	-3.6255	-1.8874E-6
-0.069209 1.7228E-6						
1 Displacement Grid 1	44.10000	11.20000	-3.50000	0.43389	-3.6255	-1.8555E-6
-0.068444 1.7037E-6						
1 Displacement Grid 1	45.10000	11.20000	-3.50000	0.43025	-3.6255	-1.8136E-6
-0.067439 1.6787E-6						
1 Displacement Grid 1	46.10000	11.20000	-3.50000	0.42576	-3.6255	-1.7624E-6
-0.066208 1.6481E-6						
1 Displacement Grid 1	47.10000	11.20000	-3.50000	0.42046	-3.6255	-1.7029E-6
-0.064769 1.6122E-6						
1 Displacement Grid 1	48.10000	11.20000	-3.50000	0.41439	-3.6255	-1.6358E-6
-0.063140 1.5717E-6						
1 Displacement Grid 1	49.10000	11.20000	-3.50000	0.40760	-3.6255	-1.5624E-6
-0.061342 1.5269E-6						
1 Displacement Grid 1	50.10000	11.20000	-3.50000	0.40014	-3.6255	-1.4838E-6
-0.059400 1.4786E-6						
1 Displacement Grid 1	51.10000	11.20000	-3.50000	0.39207	-3.6255	-1.4014E-6
-0.057339 1.4273E-6						
1 Displacement Grid 1	52.10000	11.20000	-3.50000	0.38344	-3.6255	-1.3164E-6
-0.055183 1.3736E-6						
1 Displacement Grid 1	53.10000	11.20000	-3.50000	0.37432	-3.6255	-1.2303E-6
-0.052958 1.3182E-6						
1 Displacement Grid 1	54.10000	11.20000	-3.50000	0.36477	-3.6255	-1.1442E-6
-0.050689 1.2618E-6						
1 Displacement Grid 1	55.10000	11.20000	-3.50000	0.35485	-3.6255	-1.0593E-6
-0.048400 1.2048E-6						
1 Displacement Grid 1	56.10000	11.20000	-3.50000	0.34463	-3.6255	-976.64E-9
-0.046112 1.1478E-6						
1 Displacement Grid 1	57.10000	11.20000	-3.50000	0.33417	-3.6255	-896.99E-9
-0.043844 1.0914E-6						
1 Displacement Grid 1	58.10000	11.20000	-3.50000	0.32352	-3.6255	-821.04E-9
-0.041614 1.0359E-6						
1 Displacement Grid 1	59.10000	11.20000	-3.50000	0.31276	-3.6255	-749.27E-9
-0.039436 981.66E-9						
1 Displacement Grid 1	60.10000	11.20000	-3.50000	0.30195	-3.6255	-682.01E-9
-0.037322 929.04E-9						
1 Displacement Grid 1	61.10000	11.20000	-3.50000	0.29113	-3.6255	-619.43E-9
-0.035281 878.24E-9						
1 Displacement Grid 1	62.10000	11.20000	-3.50000	0.28037	-3.6255	-561.57E-9
-0.033320 829.43E-9						
1 Displacement Grid 1	63.10000	11.20000	-3.50000	0.26970	-3.6255	-508.38E-9
-0.031444 782.74E-9						
1 Displacement Grid 1	64.10000	11.20000	-3.50000	0.25917	-3.6255	-459.69E-9
-0.029657 738.24E-9						
1 Displacement Grid 1	65.10000	11.20000	-3.50000	0.24883	-3.6255	-415.33E-9
-0.027958 695.96E-9						
1 Displacement Grid 1	66.10000	11.20000	-3.50000	0.23870	-3.6255	-375.03E-9
-0.026349 655.90E-9						
1 Displacement Grid 1	67.10000	11.20000	-3.50000	0.22882	-3.6255	-338.54E-9
-0.024828 618.04E-9						
1 Displacement Grid 1	68.10000	11.20000	-3.50000	0.21920	-3.6255	-305.56E-9
-0.023393 582.33E-9						
1 Displacement Grid 1	69.10000	11.20000	-3.50000	0.20987	-3.6255	-275.82E-9
-0.022042 548.70E-9						
1 Displacement Grid 1	70.10000	11.20000	-3.50000	0.20084	-3.6255	-249.04E-9
-0.020772 517.08E-9						
1 Displacement Grid 1	71.10000	11.20000	-3.50000	0.19212	-3.6255	-224.94E-9
-0.019579 487.38E-9						
1 Displacement Grid 1	72.10000	11.20000	-3.50000	0.18372	-3.6255	-203.29E-9
-0.018459 459.52E-9						
1 Displacement Grid 1	73.10000	11.20000	-3.50000	0.17563	-3.6255	-183.83E-9
-0.017410 433.38E-9						
1 Displacement Grid 1	74.10000	11.20000	-3.50000	0.16787	-3.6255	-166.36E-9
-0.016426 408.89E-9						
1 Displacement Grid 1	75.10000	11.20000	-3.50000	0.16043	-3.6255	-150.66E-9
-0.015504 385.95E-9						
1 Displacement Grid 1	76.10000	11.20000	-3.50000	0.15331	-3.6255	-136.57E-9
-0.014641 364.46E-9						
1 Displacement Grid 1	77.10000	11.20000	-3.50000	0.14650	-3.6255	-123.91E-9
-0.013833 344.34E-9						
1 Displacement Grid 1	78.10000	11.20000	-3.50000	0.13999	-3.6255	-112.52E-9

-0.013076	325.50E-9						
1	Displacement Grid 1	79.10000	11.20000	-3.50000	0.13377	-3.6255	-102.29E-9
-0.012367	307.86E-9						
1	Displacement Grid 1	80.10000	11.20000	-3.50000	0.12785	-3.6255	-93.082E-9
-0.011703	291.33E-9						
1	Displacement Grid 1	81.10000	11.20000	-3.50000	0.12220	-3.6255	-84.791E-9
-0.011081	275.85E-9						
1	Displacement Grid 1	0.10000	12.20000	-3.50000	0.12588	-3.6255	-90.242E-9
-0.011488	285.98E-9						
1	Displacement Grid 1	1.10000	12.20000	-3.50000	0.13182	-3.6255	-99.310E-9
-0.012149	302.44E-9						
1	Displacement Grid 1	2.10000	12.20000	-3.50000	0.13805	-3.6255	-109.42E-9
-0.012857	320.06E-9						
1	Displacement Grid 1	3.10000	12.20000	-3.50000	0.14460	-3.6255	-120.69E-9
-0.013615	338.92E-9						
1	Displacement Grid 1	4.10000	12.20000	-3.50000	0.15147	-3.6255	-133.28E-9
-0.014426	359.11E-9						
1	Displacement Grid 1	5.10000	12.20000	-3.50000	0.15867	-3.6255	-147.35E-9
-0.015294	380.73E-9						
1	Displacement Grid 1	6.10000	12.20000	-3.50000	0.16621	-3.6255	-163.07E-9
-0.016225	403.89E-9						
1	Displacement Grid 1	7.10000	12.20000	-3.50000	0.17409	-3.6255	-180.66E-9
-0.017221	428.69E-9						
1	Displacement Grid 1	8.10000	12.20000	-3.50000	0.18233	-3.6255	-200.34E-9
-0.018288	455.24E-9						
1	Displacement Grid 1	9.10000	12.20000	-3.50000	0.19092	-3.6255	-222.37E-9
-0.019430	483.68E-9						
1	Displacement Grid 1	10.10000	12.20000	-3.50000	0.19987	-3.6255	-247.02E-9
-0.020653	514.11E-9						
1	Displacement Grid 1	11.10000	12.20000	-3.50000	0.20916	-3.6255	-274.59E-9
-0.021960	546.65E-9						
1	Displacement Grid 1	12.10000	12.20000	-3.50000	0.21880	-3.6255	-305.43E-9
-0.023357	581.44E-9						
1	Displacement Grid 1	13.10000	12.20000	-3.50000	0.22877	-3.6255	-339.88E-9
-0.024849	618.57E-9						
1	Displacement Grid 1	14.10000	12.20000	-3.50000	0.23906	-3.6255	-378.33E-9
-0.026440	658.18E-9						
1	Displacement Grid 1	15.10000	12.20000	-3.50000	0.24965	-3.6255	-421.17E-9
-0.028134	700.34E-9						
1	Displacement Grid 1	16.10000	12.20000	-3.50000	0.26050	-3.6255	-468.80E-9
-0.029934	745.15E-9						
1	Displacement Grid 1	17.10000	12.20000	-3.50000	0.27160	-3.6255	-521.62E-9
-0.031843	792.67E-9						
1	Displacement Grid 1	18.10000	12.20000	-3.50000	0.28290	-3.6255	-580.00E-9
-0.033862	842.91E-9						
1	Displacement Grid 1	19.10000	12.20000	-3.50000	0.29435	-3.6255	-644.27E-9
-0.035990	895.88E-9						
1	Displacement Grid 1	20.10000	12.20000	-3.50000	0.30592	-3.6255	-714.71E-9
-0.038225	951.52E-9						
1	Displacement Grid 1	21.10000	12.20000	-3.50000	0.31754	-3.6255	-791.47E-9
-0.040563	1.0097E-6						
1	Displacement Grid 1	22.10000	12.20000	-3.50000	0.32917	-3.6255	-874.59E-9
-0.042996	1.0703E-6						
1	Displacement Grid 1	23.10000	12.20000	-3.50000	0.34072	-3.6255	-963.92E-9
-0.045515	1.1330E-6						
1	Displacement Grid 1	24.10000	12.20000	-3.50000	0.35215	-3.6255	-1.0591E-6
-0.048106	1.1975E-6						
1	Displacement Grid 1	25.10000	12.20000	-3.50000	0.36338	-3.6255	-1.1597E-6
-0.050752	1.2633E-6						
1	Displacement Grid 1	26.10000	12.20000	-3.50000	0.37434	-3.6255	-1.2646E-6
-0.053433	1.3301E-6						
1	Displacement Grid 1	27.10000	12.20000	-3.50000	0.38497	-3.6255	-1.3730E-6
-0.056127	1.3971E-6						
1	Displacement Grid 1	28.10000	12.20000	-3.50000	0.39519	-3.6255	-1.4835E-6
-0.058805	1.4638E-6						
1	Displacement Grid 1	29.10000	12.20000	-3.50000	0.40495	-3.6255	-1.5944E-6
-0.061440	1.5294E-6						
1	Displacement Grid 1	30.10000	12.20000	-3.50000	0.41417	-3.6255	-1.7042E-6
-0.064001	1.5931E-6						
1	Displacement Grid 1	31.10000	12.20000	-3.50000	0.42280	-3.6255	-1.8110E-6
-0.066455	1.6542E-6						

1 Displacement Grid 1	32.10000	12.20000	-3.50000	0.43076	-3.6255	-1.9129E-6
-0.068772 1.7119E-6						
1 Displacement Grid 1	33.10000	12.20000	-3.50000	0.43801	-3.6255	-2.0083E-6
-0.070919 1.7653E-6						
1 Displacement Grid 1	34.10000	12.20000	-3.50000	0.44450	-3.6255	-2.0955E-6
-0.072868 1.8138E-6						
1 Displacement Grid 1	35.10000	12.20000	-3.50000	0.45016	-3.6255	-2.1729E-6
-0.074591 1.8567E-6						
1 Displacement Grid 1	36.10000	12.20000	-3.50000	0.45495	-3.6255	-2.2394E-6
-0.076065 1.8934E-6						
1 Displacement Grid 1	37.10000	12.20000	-3.50000	0.45884	-3.6255	-2.2938E-6
-0.077269 1.9234E-6						
1 Displacement Grid 1	38.10000	12.20000	-3.50000	0.46179	-3.6255	-2.3353E-6
-0.078187 1.9462E-6						
1 Displacement Grid 1	39.10000	12.20000	-3.50000	0.46377	-3.6255	-2.3632E-6
-0.078806 1.9616E-6						
1 Displacement Grid 1	40.10000	12.20000	-3.50000	0.46476	-3.6255	-2.3773E-6
-0.079118 1.9694E-6						
1 Displacement Grid 1	41.10000	12.20000	-3.50000	0.46476	-3.6255	-2.3773E-6
-0.079118 1.9694E-6						
1 Displacement Grid 1	42.10000	12.20000	-3.50000	0.46377	-3.6255	-2.3632E-6
-0.078806 1.9616E-6						
1 Displacement Grid 1	43.10000	12.20000	-3.50000	0.46179	-3.6255	-2.3353E-6
-0.078187 1.9462E-6						
1 Displacement Grid 1	44.10000	12.20000	-3.50000	0.45884	-3.6255	-2.2938E-6
-0.077269 1.9234E-6						
1 Displacement Grid 1	45.10000	12.20000	-3.50000	0.45495	-3.6255	-2.2394E-6
-0.076065 1.8934E-6						
1 Displacement Grid 1	46.10000	12.20000	-3.50000	0.45016	-3.6255	-2.1729E-6
-0.074591 1.8567E-6						
1 Displacement Grid 1	47.10000	12.20000	-3.50000	0.44450	-3.6255	-2.0955E-6
-0.072868 1.8138E-6						
1 Displacement Grid 1	48.10000	12.20000	-3.50000	0.43801	-3.6255	-2.0083E-6
-0.070919 1.7653E-6						
1 Displacement Grid 1	49.10000	12.20000	-3.50000	0.43076	-3.6255	-1.9129E-6
-0.068772 1.7119E-6						
1 Displacement Grid 1	50.10000	12.20000	-3.50000	0.42280	-3.6255	-1.8110E-6
-0.066455 1.6542E-6						
1 Displacement Grid 1	51.10000	12.20000	-3.50000	0.41417	-3.6255	-1.7042E-6
-0.064001 1.5931E-6						
1 Displacement Grid 1	52.10000	12.20000	-3.50000	0.40495	-3.6255	-1.5944E-6
-0.061440 1.5294E-6						
1 Displacement Grid 1	53.10000	12.20000	-3.50000	0.39519	-3.6255	-1.4835E-6
-0.058805 1.4638E-6						
1 Displacement Grid 1	54.10000	12.20000	-3.50000	0.38497	-3.6255	-1.3730E-6
-0.056127 1.3971E-6						
1 Displacement Grid 1	55.10000	12.20000	-3.50000	0.37434	-3.6255	-1.2646E-6
-0.053433 1.3301E-6						
1 Displacement Grid 1	56.10000	12.20000	-3.50000	0.36338	-3.6255	-1.1597E-6
-0.050752 1.2633E-6						
1 Displacement Grid 1	57.10000	12.20000	-3.50000	0.35215	-3.6255	-1.0591E-6
-0.048106 1.1975E-6						
1 Displacement Grid 1	58.10000	12.20000	-3.50000	0.34072	-3.6255	-963.92E-9
-0.045515 1.1330E-6						
1 Displacement Grid 1	59.10000	12.20000	-3.50000	0.32917	-3.6255	-874.59E-9
-0.042996 1.0703E-6						
1 Displacement Grid 1	60.10000	12.20000	-3.50000	0.31754	-3.6255	-791.47E-9
-0.040563 1.0097E-6						
1 Displacement Grid 1	61.10000	12.20000	-3.50000	0.30592	-3.6255	-714.71E-9
-0.038225 951.52E-9						
1 Displacement Grid 1	62.10000	12.20000	-3.50000	0.29435	-3.6255	-644.27E-9
-0.035990 895.88E-9						
1 Displacement Grid 1	63.10000	12.20000	-3.50000	0.28290	-3.6255	-580.00E-9
-0.033862 842.91E-9						
1 Displacement Grid 1	64.10000	12.20000	-3.50000	0.27160	-3.6255	-521.62E-9
-0.031843 792.67E-9						
1 Displacement Grid 1	65.10000	12.20000	-3.50000	0.26050	-3.6255	-468.80E-9
-0.029934 745.15E-9						
1 Displacement Grid 1	66.10000	12.20000	-3.50000	0.24965	-3.6255	-421.17E-9
-0.028134 700.34E-9						
1 Displacement Grid 1	67.10000	12.20000	-3.50000	0.23906	-3.6255	-378.33E-9

-0.026440	658.18E-9						
1 Displacement Grid 1	68.10000	12.20000	-3.50000	0.22877	-3.6255	-339.88E-9	
-0.024849	618.57E-9						
1 Displacement Grid 1	69.10000	12.20000	-3.50000	0.21880	-3.6255	-305.43E-9	
-0.023357	581.44E-9						
1 Displacement Grid 1	70.10000	12.20000	-3.50000	0.20916	-3.6255	-274.59E-9	
-0.021960	546.65E-9						
1 Displacement Grid 1	71.10000	12.20000	-3.50000	0.19987	-3.6255	-247.02E-9	
-0.020653	514.11E-9						
1 Displacement Grid 1	72.10000	12.20000	-3.50000	0.19092	-3.6255	-222.37E-9	
-0.019430	483.68E-9						
1 Displacement Grid 1	73.10000	12.20000	-3.50000	0.18233	-3.6255	-200.34E-9	
-0.018288	455.24E-9						
1 Displacement Grid 1	74.10000	12.20000	-3.50000	0.17409	-3.6255	-180.66E-9	
-0.017221	428.69E-9						
1 Displacement Grid 1	75.10000	12.20000	-3.50000	0.16621	-3.6255	-163.07E-9	
-0.016225	403.89E-9						
1 Displacement Grid 1	76.10000	12.20000	-3.50000	0.15867	-3.6255	-147.35E-9	
-0.015294	380.73E-9						
1 Displacement Grid 1	77.10000	12.20000	-3.50000	0.15147	-3.6255	-133.28E-9	
-0.014426	359.11E-9						
1 Displacement Grid 1	78.10000	12.20000	-3.50000	0.14460	-3.6255	-120.69E-9	
-0.013615	338.92E-9						
1 Displacement Grid 1	79.10000	12.20000	-3.50000	0.13805	-3.6255	-109.42E-9	
-0.012857	320.06E-9						
1 Displacement Grid 1	80.10000	12.20000	-3.50000	0.13182	-3.6255	-99.310E-9	
-0.012149	302.44E-9						
1 Displacement Grid 1	81.10000	12.20000	-3.50000	0.12588	-3.6255	-90.242E-9	
-0.011488	285.98E-9						
1 Displacement Grid 1	0.10000	13.20000	-3.50000	0.12960	-3.6255	-95.959E-9	
-0.011903	296.31E-9						
1 Displacement Grid 1	1.10000	13.20000	-3.50000	0.13583	-3.6255	-105.86E-9	
-0.012606	313.81E-9						
1 Displacement Grid 1	2.10000	13.20000	-3.50000	0.14238	-3.6255	-116.95E-9	
-0.013360	332.57E-9						
1 Displacement Grid 1	3.10000	13.20000	-3.50000	0.14928	-3.6255	-129.36E-9	
-0.014169	352.71E-9						
1 Displacement Grid 1	4.10000	13.20000	-3.50000	0.15652	-3.6255	-143.27E-9	
-0.015038	374.34E-9						
1 Displacement Grid 1	5.10000	13.20000	-3.50000	0.16412	-3.6255	-158.88E-9	
-0.015970	397.55E-9						
1 Displacement Grid 1	6.10000	13.20000	-3.50000	0.17209	-3.6255	-176.41E-9	
-0.016972	422.49E-9						
1 Displacement Grid 1	7.10000	13.20000	-3.50000	0.18043	-3.6255	-196.11E-9	
-0.018049	449.29E-9						
1 Displacement Grid 1	8.10000	13.20000	-3.50000	0.18917	-3.6255	-218.26E-9	
-0.019205	478.08E-9						
1 Displacement Grid 1	9.10000	13.20000	-3.50000	0.19829	-3.6255	-243.19E-9	
-0.020447	509.00E-9						
1 Displacement Grid 1	10.10000	13.20000	-3.50000	0.20780	-3.6255	-271.24E-9	
-0.021782	542.22E-9						
1 Displacement Grid 1	11.10000	13.20000	-3.50000	0.21769	-3.6255	-302.81E-9	
-0.023215	577.88E-9						
1 Displacement Grid 1	12.10000	13.20000	-3.50000	0.22796	-3.6255	-338.33E-9	
-0.024752	616.15E-9						
1 Displacement Grid 1	13.10000	13.20000	-3.50000	0.23860	-3.6255	-378.28E-9	
-0.026400	657.18E-9						
1 Displacement Grid 1	14.10000	13.20000	-3.50000	0.24959	-3.6255	-423.16E-9	
-0.028166	701.12E-9						
1 Displacement Grid 1	15.10000	13.20000	-3.50000	0.26091	-3.6255	-473.53E-9	
-0.030054	748.12E-9						
1 Displacement Grid 1	16.10000	13.20000	-3.50000	0.27253	-3.6255	-529.94E-9	
-0.032070	798.31E-9						
1 Displacement Grid 1	17.10000	13.20000	-3.50000	0.28441	-3.6255	-592.99E-9	
-0.034218	851.78E-9						
1 Displacement Grid 1	18.10000	13.20000	-3.50000	0.29651	-3.6255	-663.23E-9	
-0.036501	908.61E-9						
1 Displacement Grid 1	19.10000	13.20000	-3.50000	0.30878	-3.6255	-741.20E-9	
-0.038920	968.82E-9						
1 Displacement Grid 1	20.10000	13.20000	-3.50000	0.32117	-3.6255	-827.35E-9	
-0.041474	1.0324E-6						

1 Displacement Grid 1	21.10000	13.20000	-3.50000	0.33361	-3.6255	-922.02E-9
-0.044160 1.0993E-6						
1 Displacement Grid 1	22.10000	13.20000	-3.50000	0.34605	-3.6255	-1.0254E-6
-0.046970 1.1692E-6						
1 Displacement Grid 1	23.10000	13.20000	-3.50000	0.35840	-3.6255	-1.1374E-6
-0.049894 1.2420E-6						
1 Displacement Grid 1	24.10000	13.20000	-3.50000	0.37060	-3.6255	-1.2577E-6
-0.052917 1.3172E-6						
1 Displacement Grid 1	25.10000	13.20000	-3.50000	0.38258	-3.6255	-1.3857E-6
-0.056020 1.3945E-6						
1 Displacement Grid 1	26.10000	13.20000	-3.50000	0.39426	-3.6255	-1.5203E-6
-0.059179 1.4731E-6						
1 Displacement Grid 1	27.10000	13.20000	-3.50000	0.40556	-3.6255	-1.6600E-6
-0.062365 1.5524E-6						
1 Displacement Grid 1	28.10000	13.20000	-3.50000	0.41642	-3.6255	-1.8032E-6
-0.065546 1.6316E-6						
1 Displacement Grid 1	29.10000	13.20000	-3.50000	0.42677	-3.6255	-1.9477E-6
-0.068686 1.7097E-6						
1 Displacement Grid 1	30.10000	13.20000	-3.50000	0.43653	-3.6255	-2.0911E-6
-0.071747 1.7859E-6						
1 Displacement Grid 1	31.10000	13.20000	-3.50000	0.44566	-3.6255	-2.2310E-6
-0.074687 1.8591E-6						
1 Displacement Grid 1	32.10000	13.20000	-3.50000	0.45408	-3.6255	-2.3648E-6
-0.077468 1.9283E-6						
1 Displacement Grid 1	33.10000	13.20000	-3.50000	0.46174	-3.6255	-2.4901E-6
-0.080049 1.9926E-6						
1 Displacement Grid 1	34.10000	13.20000	-3.50000	0.46859	-3.6255	-2.6045E-6
-0.082395 2.0509E-6						
1 Displacement Grid 1	35.10000	13.20000	-3.50000	0.47457	-3.6255	-2.7062E-6
-0.084471 2.1026E-6						
1 Displacement Grid 1	36.10000	13.20000	-3.50000	0.47963	-3.6255	-2.7933E-6
-0.086247 2.1468E-6						
1 Displacement Grid 1	37.10000	13.20000	-3.50000	0.48374	-3.6255	-2.8646E-6
-0.087698 2.1830E-6						
1 Displacement Grid 1	38.10000	13.20000	-3.50000	0.48685	-3.6255	-2.9189E-6
-0.088805 2.2105E-6						
1 Displacement Grid 1	39.10000	13.20000	-3.50000	0.48895	-3.6255	-2.9555E-6
-0.089551 2.2291E-6						
1 Displacement Grid 1	40.10000	13.20000	-3.50000	0.49000	-3.6255	-2.9740E-6
-0.089927 2.2384E-6						
1 Displacement Grid 1	41.10000	13.20000	-3.50000	0.49000	-3.6255	-2.9740E-6
-0.089927 2.2384E-6						
1 Displacement Grid 1	42.10000	13.20000	-3.50000	0.48895	-3.6255	-2.9555E-6
-0.089551 2.2291E-6						
1 Displacement Grid 1	43.10000	13.20000	-3.50000	0.48685	-3.6255	-2.9189E-6
-0.088805 2.2105E-6						
1 Displacement Grid 1	44.10000	13.20000	-3.50000	0.48374	-3.6255	-2.8646E-6
-0.087698 2.1830E-6						
1 Displacement Grid 1	45.10000	13.20000	-3.50000	0.47963	-3.6255	-2.7933E-6
-0.086247 2.1468E-6						
1 Displacement Grid 1	46.10000	13.20000	-3.50000	0.47457	-3.6255	-2.7062E-6
-0.084471 2.1026E-6						
1 Displacement Grid 1	47.10000	13.20000	-3.50000	0.46859	-3.6255	-2.6045E-6
-0.082395 2.0509E-6						
1 Displacement Grid 1	48.10000	13.20000	-3.50000	0.46174	-3.6255	-2.4901E-6
-0.080049 1.9926E-6						
1 Displacement Grid 1	49.10000	13.20000	-3.50000	0.45408	-3.6255	-2.3648E-6
-0.077468 1.9283E-6						
1 Displacement Grid 1	50.10000	13.20000	-3.50000	0.44566	-3.6255	-2.2310E-6
-0.074687 1.8591E-6						
1 Displacement Grid 1	51.10000	13.20000	-3.50000	0.43653	-3.6255	-2.0911E-6
-0.071747 1.7859E-6						
1 Displacement Grid 1	52.10000	13.20000	-3.50000	0.42677	-3.6255	-1.9477E-6
-0.068686 1.7097E-6						
1 Displacement Grid 1	53.10000	13.20000	-3.50000	0.41642	-3.6255	-1.8032E-6
-0.065546 1.6316E-6						
1 Displacement Grid 1	54.10000	13.20000	-3.50000	0.40556	-3.6255	-1.6600E-6
-0.062365 1.5524E-6						
1 Displacement Grid 1	55.10000	13.20000	-3.50000	0.39426	-3.6255	-1.5203E-6
-0.059179 1.4731E-6						
1 Displacement Grid 1	56.10000	13.20000	-3.50000	0.38258	-3.6255	-1.3857E-6

-0.056020	1.3945E-6						
1 Displacement Grid 1		57.10000	13.20000	-3.50000	0.37060	-3.6255	-1.2577E-6
-0.052917	1.3172E-6						
1 Displacement Grid 1		58.10000	13.20000	-3.50000	0.35840	-3.6255	-1.1374E-6
-0.049894	1.2420E-6						
1 Displacement Grid 1		59.10000	13.20000	-3.50000	0.34605	-3.6255	-1.0254E-6
-0.046970	1.1692E-6						
1 Displacement Grid 1		60.10000	13.20000	-3.50000	0.33361	-3.6255	-922.02E-9
-0.044160	1.0993E-6						
1 Displacement Grid 1		61.10000	13.20000	-3.50000	0.32117	-3.6255	-827.35E-9
-0.041474	1.0324E-6						
1 Displacement Grid 1		62.10000	13.20000	-3.50000	0.30878	-3.6255	-741.20E-9
-0.038920	968.82E-9						
1 Displacement Grid 1		63.10000	13.20000	-3.50000	0.29651	-3.6255	-663.23E-9
-0.036501	908.61E-9						
1 Displacement Grid 1		64.10000	13.20000	-3.50000	0.28441	-3.6255	-592.99E-9
-0.034218	851.78E-9						
1 Displacement Grid 1		65.10000	13.20000	-3.50000	0.27253	-3.6255	-529.94E-9
-0.032070	798.31E-9						
1 Displacement Grid 1		66.10000	13.20000	-3.50000	0.26091	-3.6255	-473.53E-9
-0.030054	748.12E-9						
1 Displacement Grid 1		67.10000	13.20000	-3.50000	0.24959	-3.6255	-423.16E-9
-0.028166	701.12E-9						
1 Displacement Grid 1		68.10000	13.20000	-3.50000	0.23860	-3.6255	-378.28E-9
-0.026400	657.18E-9						
1 Displacement Grid 1		69.10000	13.20000	-3.50000	0.22796	-3.6255	-338.33E-9
-0.024752	616.15E-9						
1 Displacement Grid 1		70.10000	13.20000	-3.50000	0.21769	-3.6255	-302.81E-9
-0.023215	577.88E-9						
1 Displacement Grid 1		71.10000	13.20000	-3.50000	0.20780	-3.6255	-271.24E-9
-0.021782	542.22E-9						
1 Displacement Grid 1		72.10000	13.20000	-3.50000	0.19829	-3.6255	-243.19E-9
-0.020447	509.00E-9						
1 Displacement Grid 1		73.10000	13.20000	-3.50000	0.18917	-3.6255	-218.26E-9
-0.019205	478.08E-9						
1 Displacement Grid 1		74.10000	13.20000	-3.50000	0.18043	-3.6255	-196.11E-9
-0.018049	449.29E-9						
1 Displacement Grid 1		75.10000	13.20000	-3.50000	0.17209	-3.6255	-176.41E-9
-0.016972	422.49E-9						
1 Displacement Grid 1		76.10000	13.20000	-3.50000	0.16412	-3.6255	-158.88E-9
-0.015970	397.55E-9						
1 Displacement Grid 1		77.10000	13.20000	-3.50000	0.15652	-3.6255	-143.27E-9
-0.015038	374.34E-9						
1 Displacement Grid 1		78.10000	13.20000	-3.50000	0.14928	-3.6255	-129.36E-9
-0.014169	352.71E-9						
1 Displacement Grid 1		79.10000	13.20000	-3.50000	0.14238	-3.6255	-116.95E-9
-0.013360	332.57E-9						
1 Displacement Grid 1		80.10000	13.20000	-3.50000	0.13583	-3.6255	-105.86E-9
-0.012606	313.81E-9						
1 Displacement Grid 1		81.10000	13.20000	-3.50000	0.12960	-3.6255	-95.959E-9
-0.011903	296.31E-9						
1 Displacement Grid 1		0.10000	14.20000	-3.50000	0.13334	-3.6255	-101.94E-9
-0.012326	306.83E-9						
1 Displacement Grid 1		1.10000	14.20000	-3.50000	0.13987	-3.6255	-112.74E-9
-0.013072	325.41E-9						
1 Displacement Grid 1		2.10000	14.20000	-3.50000	0.14675	-3.6255	-124.88E-9
-0.013874	345.38E-9						
1 Displacement Grid 1		3.10000	14.20000	-3.50000	0.15400	-3.6255	-138.52E-9
-0.014738	366.87E-9						
1 Displacement Grid 1		4.10000	14.20000	-3.50000	0.16162	-3.6255	-153.87E-9
-0.015667	390.00E-9						
1 Displacement Grid 1		5.10000	14.20000	-3.50000	0.16963	-3.6255	-171.17E-9
-0.016668	414.91E-9						
1 Displacement Grid 1		6.10000	14.20000	-3.50000	0.17805	-3.6255	-190.69E-9
-0.017746	441.76E-9						
1 Displacement Grid 1		7.10000	14.20000	-3.50000	0.18688	-3.6255	-212.74E-9
-0.018908	470.68E-9						
1 Displacement Grid 1		8.10000	14.20000	-3.50000	0.19612	-3.6255	-237.66E-9
-0.020161	501.87E-9						
1 Displacement Grid 1		9.10000	14.20000	-3.50000	0.20579	-3.6255	-265.86E-9
-0.021512	535.49E-9						



1 Displacement Grid 1	10.10000	14.20000	-3.50000	0.21589	-3.6255	-297.77E-9
-0.022968 571.74E-9						
1 Displacement Grid 1	11.10000	14.20000	-3.50000	0.22640	-3.6255	-333.91E-9
-0.024538 610.81E-9						
1 Displacement Grid 1	12.10000	14.20000	-3.50000	0.23733	-3.6255	-374.83E-9
-0.026229 652.91E-9						
1 Displacement Grid 1	13.10000	14.20000	-3.50000	0.24867	-3.6255	-421.17E-9
-0.028050 698.25E-9						
1 Displacement Grid 1	14.10000	14.20000	-3.50000	0.26039	-3.6255	-473.62E-9
-0.030010 747.03E-9						
1 Displacement Grid 1	15.10000	14.20000	-3.50000	0.27246	-3.6255	-532.92E-9
-0.032116 799.45E-9						
1 Displacement Grid 1	16.10000	14.20000	-3.50000	0.28487	-3.6255	-599.88E-9
-0.034376 855.70E-9						
1 Displacement Grid 1	17.10000	14.20000	-3.50000	0.29755	-3.6255	-675.33E-9
-0.036796 915.95E-9						
1 Displacement Grid 1	18.10000	14.20000	-3.50000	0.31047	-3.6255	-760.11E-9
-0.039383 980.33E-9						
1 Displacement Grid 1	19.10000	14.20000	-3.50000	0.32358	-3.6255	-855.07E-9
-0.042138 1.0489E-6						
1 Displacement Grid 1	20.10000	14.20000	-3.50000	0.33680	-3.6255	-960.95E-9
-0.045065 1.1218E-6						
1 Displacement Grid 1	21.10000	14.20000	-3.50000	0.35006	-3.6255	-1.0784E-6
-0.048160 1.1988E-6						
1 Displacement Grid 1	22.10000	14.20000	-3.50000	0.36330	-3.6255	-1.2078E-6
-0.051417 1.2799E-6						
1 Displacement Grid 1	23.10000	14.20000	-3.50000	0.37643	-3.6255	-1.3493E-6
-0.054825 1.3647E-6						
1 Displacement Grid 1	24.10000	14.20000	-3.50000	0.38937	-3.6255	-1.5027E-6
-0.058369 1.4529E-6						
1 Displacement Grid 1	25.10000	14.20000	-3.50000	0.40205	-3.6255	-1.6671E-6
-0.062025 1.5439E-6						
1 Displacement Grid 1	26.10000	14.20000	-3.50000	0.41437	-3.6255	-1.8415E-6
-0.065767 1.6371E-6						
1 Displacement Grid 1	27.10000	14.20000	-3.50000	0.42627	-3.6255	-2.0238E-6
-0.069559 1.7315E-6						
1 Displacement Grid 1	28.10000	14.20000	-3.50000	0.43768	-3.6255	-2.2116E-6
-0.073362 1.8261E-6						
1 Displacement Grid 1	29.10000	14.20000	-3.50000	0.44851	-3.6255	-2.4021E-6
-0.077129 1.9199E-6						
1 Displacement Grid 1	30.10000	14.20000	-3.50000	0.45872	-3.6255	-2.5919E-6
-0.080811 2.0115E-6						
1 Displacement Grid 1	31.10000	14.20000	-3.50000	0.46825	-3.6255	-2.7775E-6
-0.084359 2.0998E-6						
1 Displacement Grid 1	32.10000	14.20000	-3.50000	0.47702	-3.6255	-2.9552E-6
-0.087721 2.1835E-6						
1 Displacement Grid 1	33.10000	14.20000	-3.50000	0.48500	-3.6255	-3.1216E-6
-0.090846 2.2613E-6						
1 Displacement Grid 1	34.10000	14.20000	-3.50000	0.49212	-3.6255	-3.2736E-6
-0.093688 2.3320E-6						
1 Displacement Grid 1	35.10000	14.20000	-3.50000	0.49834	-3.6255	-3.4085E-6
-0.096204 2.3947E-6						
1 Displacement Grid 1	36.10000	14.20000	-3.50000	0.50361	-3.6255	-3.5239E-6
-0.098358 2.4483E-6						
1 Displacement Grid 1	37.10000	14.20000	-3.50000	0.50789	-3.6255	-3.6181E-6
-0.10012 2.4921E-6						
1 Displacement Grid 1	38.10000	14.20000	-3.50000	0.51113	-3.6255	-3.6899E-6
-0.10146 2.5255E-6						
1 Displacement Grid 1	39.10000	14.20000	-3.50000	0.51331	-3.6255	-3.7382E-6
-0.10236 2.5480E-6						
1 Displacement Grid 1	40.10000	14.20000	-3.50000	0.51440	-3.6255	-3.7624E-6
-0.10282 2.5593E-6						
1 Displacement Grid 1	41.10000	14.20000	-3.50000	0.51440	-3.6255	-3.7624E-6
-0.10282 2.5593E-6						
1 Displacement Grid 1	42.10000	14.20000	-3.50000	0.51331	-3.6255	-3.7382E-6
-0.10236 2.5480E-6						
1 Displacement Grid 1	43.10000	14.20000	-3.50000	0.51113	-3.6255	-3.6899E-6
-0.10146 2.5255E-6						
1 Displacement Grid 1	44.10000	14.20000	-3.50000	0.50789	-3.6255	-3.6181E-6
-0.10012 2.4921E-6						
1 Displacement Grid 1	45.10000	14.20000	-3.50000	0.50361	-3.6255	-3.5239E-6

-0.098358	2.4483E-6							
1 Displacement Grid 1		46.10000	14.20000	-3.50000	0.49834	-3.6255	-3.4085E-6	
-0.096204	2.3947E-6							
1 Displacement Grid 1		47.10000	14.20000	-3.50000	0.49212	-3.6255	-3.2736E-6	
-0.093688	2.3320E-6							
1 Displacement Grid 1		48.10000	14.20000	-3.50000	0.48500	-3.6255	-3.1216E-6	
-0.090846	2.2613E-6							
1 Displacement Grid 1		49.10000	14.20000	-3.50000	0.47702	-3.6255	-2.9552E-6	
-0.087721	2.1835E-6							
1 Displacement Grid 1		50.10000	14.20000	-3.50000	0.46825	-3.6255	-2.7775E-6	
-0.084359	2.0998E-6							
1 Displacement Grid 1		51.10000	14.20000	-3.50000	0.45872	-3.6255	-2.5919E-6	
-0.080811	2.0115E-6							
1 Displacement Grid 1		52.10000	14.20000	-3.50000	0.44851	-3.6255	-2.4021E-6	
-0.077129	1.9199E-6							
1 Displacement Grid 1		53.10000	14.20000	-3.50000	0.43768	-3.6255	-2.2116E-6	
-0.073362	1.8261E-6							
1 Displacement Grid 1		54.10000	14.20000	-3.50000	0.42627	-3.6255	-2.0238E-6	
-0.069559	1.7315E-6							
1 Displacement Grid 1		55.10000	14.20000	-3.50000	0.41437	-3.6255	-1.8415E-6	
-0.065767	1.6371E-6							
1 Displacement Grid 1		56.10000	14.20000	-3.50000	0.40205	-3.6255	-1.6671E-6	
-0.062025	1.5439E-6							
1 Displacement Grid 1		57.10000	14.20000	-3.50000	0.38937	-3.6255	-1.5027E-6	
-0.058369	1.4529E-6							
1 Displacement Grid 1		58.10000	14.20000	-3.50000	0.37643	-3.6255	-1.3493E-6	
-0.054825	1.3647E-6							
1 Displacement Grid 1		59.10000	14.20000	-3.50000	0.36330	-3.6255	-1.2078E-6	
-0.051417	1.2799E-6							
1 Displacement Grid 1		60.10000	14.20000	-3.50000	0.35006	-3.6255	-1.0784E-6	
-0.048160	1.1988E-6							
1 Displacement Grid 1		61.10000	14.20000	-3.50000	0.33680	-3.6255	-960.95E-9	
-0.045065	1.1218E-6							
1 Displacement Grid 1		62.10000	14.20000	-3.50000	0.32358	-3.6255	-855.07E-9	
-0.042138	1.0489E-6							
1 Displacement Grid 1		63.10000	14.20000	-3.50000	0.31047	-3.6255	-760.11E-9	
-0.039383	980.33E-9							
1 Displacement Grid 1		64.10000	14.20000	-3.50000	0.29755	-3.6255	-675.33E-9	
-0.036796	915.95E-9							
1 Displacement Grid 1		65.10000	14.20000	-3.50000	0.28487	-3.6255	-599.88E-9	
-0.034376	855.70E-9							
1 Displacement Grid 1		66.10000	14.20000	-3.50000	0.27246	-3.6255	-532.92E-9	
-0.032116	799.45E-9							
1 Displacement Grid 1		67.10000	14.20000	-3.50000	0.26039	-3.6255	-473.62E-9	
-0.030010	747.03E-9							
1 Displacement Grid 1		68.10000	14.20000	-3.50000	0.24867	-3.6255	-421.17E-9	
-0.028050	698.25E-9							
1 Displacement Grid 1		69.10000	14.20000	-3.50000	0.23733	-3.6255	-374.83E-9	
-0.026229	652.91E-9							
1 Displacement Grid 1		70.10000	14.20000	-3.50000	0.22640	-3.6255	-333.91E-9	
-0.024538	610.81E-9							
1 Displacement Grid 1		71.10000	14.20000	-3.50000	0.21589	-3.6255	-297.77E-9	
-0.022968	571.74E-9							
1 Displacement Grid 1		72.10000	14.20000	-3.50000	0.20579	-3.6255	-265.86E-9	
-0.021512	535.49E-9							
1 Displacement Grid 1		73.10000	14.20000	-3.50000	0.19612	-3.6255	-237.66E-9	
-0.020161	501.87E-9							
1 Displacement Grid 1		74.10000	14.20000	-3.50000	0.18688	-3.6255	-212.74E-9	
-0.018908	470.68E-9							
1 Displacement Grid 1		75.10000	14.20000	-3.50000	0.17805	-3.6255	-190.69E-9	
-0.017746	441.76E-9							
1 Displacement Grid 1		76.10000	14.20000	-3.50000	0.16963	-3.6255	-171.17E-9	
-0.016668	414.91E-9							
1 Displacement Grid 1		77.10000	14.20000	-3.50000	0.16162	-3.6255	-153.87E-9	
-0.015667	390.00E-9							
1 Displacement Grid 1		78.10000	14.20000	-3.50000	0.15400	-3.6255	-138.52E-9	
-0.014738	366.87E-9							
1 Displacement Grid 1		79.10000	14.20000	-3.50000	0.14675	-3.6255	-124.88E-9	
-0.013874	345.38E-9							
1 Displacement Grid 1		80.10000	14.20000	-3.50000	0.13987	-3.6255	-112.74E-9	
-0.013072	325.41E-9							

1 Displacement Grid 1	81.10000	14.20000	-3.50000	0.13334	-3.6255	-101.94E-9
-0.012326 306.83E-9						
1 Displacement Grid 1	0.10000	15.20000	-3.50000	0.13709	-3.6255	-108.16E-9
-0.012755 317.51E-9						
1 Displacement Grid 1	1.10000	15.20000	-3.50000	0.14393	-3.6255	-119.93E-9
-0.013546 337.21E-9						
1 Displacement Grid 1	2.10000	15.20000	-3.50000	0.15115	-3.6255	-133.20E-9
-0.014399 358.45E-9						
1 Displacement Grid 1	3.10000	15.20000	-3.50000	0.15875	-3.6255	-148.17E-9
-0.015319 381.35E-9						
1 Displacement Grid 1	4.10000	15.20000	-3.50000	0.16677	-3.6255	-165.09E-9
-0.016313 406.07E-9						
1 Displacement Grid 1	5.10000	15.20000	-3.50000	0.17521	-3.6255	-184.25E-9
-0.017385 432.78E-9						
1 Displacement Grid 1	6.10000	15.20000	-3.50000	0.18408	-3.6255	-205.96E-9
-0.018545 461.64E-9						
1 Displacement Grid 1	7.10000	15.20000	-3.50000	0.19340	-3.6255	-230.61E-9
-0.019798 492.85E-9						
1 Displacement Grid 1	8.10000	15.20000	-3.50000	0.20318	-3.6255	-258.61E-9
-0.021155 526.60E-9						
1 Displacement Grid 1	9.10000	15.20000	-3.50000	0.21341	-3.6255	-290.48E-9
-0.022622 563.13E-9						
1 Displacement Grid 1	10.10000	15.20000	-3.50000	0.22411	-3.6255	-326.76E-9
-0.024210 602.67E-9						
1 Displacement Grid 1	11.10000	15.20000	-3.50000	0.23527	-3.6255	-368.11E-9
-0.025929 645.46E-9						
1 Displacement Grid 1	12.10000	15.20000	-3.50000	0.24689	-3.6255	-415.26E-9
-0.027790 691.76E-9						
1 Displacement Grid 1	13.10000	15.20000	-3.50000	0.25894	-3.6255	-469.03E-9
-0.029802 741.86E-9						
1 Displacement Grid 1	14.10000	15.20000	-3.50000	0.27141	-3.6255	-530.36E-9
-0.031978 796.01E-9						
1 Displacement Grid 1	15.10000	15.20000	-3.50000	0.28426	-3.6255	-600.26E-9
-0.034328 854.51E-9						
1 Displacement Grid 1	16.10000	15.20000	-3.50000	0.29747	-3.6255	-679.86E-9
-0.036863 917.62E-9						
1 Displacement Grid 1	17.10000	15.20000	-3.50000	0.31098	-3.6255	-770.37E-9
-0.039594 985.59E-9						
1 Displacement Grid 1	18.10000	15.20000	-3.50000	0.32473	-3.6255	-873.04E-9
-0.042529 1.0586E-6						
1 Displacement Grid 1	19.10000	15.20000	-3.50000	0.33867	-3.6255	-989.14E-9
-0.045674 1.1369E-6						
1 Displacement Grid 1	20.10000	15.20000	-3.50000	0.35271	-3.6255	-1.1199E-6
-0.049036 1.2206E-6						
1 Displacement Grid 1	21.10000	15.20000	-3.50000	0.36677	-3.6255	-1.2665E-6
-0.052613 1.3097E-6						
1 Displacement Grid 1	22.10000	15.20000	-3.50000	0.38077	-3.6255	-1.4296E-6
-0.056401 1.4040E-6						
1 Displacement Grid 1	23.10000	15.20000	-3.50000	0.39462	-3.6255	-1.6099E-6
-0.060392 1.5033E-6						
1 Displacement Grid 1	24.10000	15.20000	-3.50000	0.40823	-3.6255	-1.8072E-6
-0.064566 1.6072E-6						
1 Displacement Grid 1	25.10000	15.20000	-3.50000	0.42150	-3.6255	-2.0208E-6
-0.068900 1.7150E-6						
1 Displacement Grid 1	26.10000	15.20000	-3.50000	0.43435	-3.6255	-2.2492E-6
-0.073359 1.8260E-6						
1 Displacement Grid 1	27.10000	15.20000	-3.50000	0.44671	-3.6255	-2.4900E-6
-0.077903 1.9391E-6						
1 Displacement Grid 1	28.10000	15.20000	-3.50000	0.45851	-3.6255	-2.7398E-6
-0.082480 2.0530E-6						
1 Displacement Grid 1	29.10000	15.20000	-3.50000	0.46967	-3.6255	-2.9945E-6
-0.087033 2.1664E-6						
1 Displacement Grid 1	30.10000	15.20000	-3.50000	0.48015	-3.6255	-3.2492E-6
-0.091499 2.2775E-6						
1 Displacement Grid 1	31.10000	15.20000	-3.50000	0.48989	-3.6255	-3.4988E-6
-0.095812 2.3849E-6						
1 Displacement Grid 1	32.10000	15.20000	-3.50000	0.49885	-3.6255	-3.7381E-6
-0.099907 2.4868E-6						
1 Displacement Grid 1	33.10000	15.20000	-3.50000	0.50698	-3.6255	-3.9622E-6
-0.10372 2.5817E-6						
1 Displacement Grid 1	34.10000	15.20000	-3.50000	0.51423	-3.6255	-4.1665E-6

-0.10719	2.6680E-6						
1 Displacement Grid 1		35.10000	15.20000	-3.50000	0.52057	-3.6255	-4.3475E-6
-0.11026	2.7445E-6						
1 Displacement Grid 1		36.10000	15.20000	-3.50000	0.52593	-3.6255	-4.5021E-6
-0.11289	2.8099E-6						
1 Displacement Grid 1		37.10000	15.20000	-3.50000	0.53029	-3.6255	-4.6279E-6
-0.11504	2.8634E-6						
1 Displacement Grid 1		38.10000	15.20000	-3.50000	0.53359	-3.6255	-4.7235E-6
-0.11667	2.9041E-6						
1 Displacement Grid 1		39.10000	15.20000	-3.50000	0.53582	-3.6255	-4.7877E-6
-0.11778	2.9316E-6						
1 Displacement Grid 1		40.10000	15.20000	-3.50000	0.53693	-3.6255	-4.8200E-6
-0.11833	2.9454E-6						
1 Displacement Grid 1		41.10000	15.20000	-3.50000	0.53693	-3.6255	-4.8200E-6
-0.11833	2.9454E-6						
1 Displacement Grid 1		42.10000	15.20000	-3.50000	0.53582	-3.6255	-4.7877E-6
-0.11778	2.9316E-6						
1 Displacement Grid 1		43.10000	15.20000	-3.50000	0.53359	-3.6255	-4.7235E-6
-0.11667	2.9041E-6						
1 Displacement Grid 1		44.10000	15.20000	-3.50000	0.53029	-3.6255	-4.6279E-6
-0.11504	2.8634E-6						
1 Displacement Grid 1		45.10000	15.20000	-3.50000	0.52593	-3.6255	-4.5021E-6
-0.11289	2.8099E-6						
1 Displacement Grid 1		46.10000	15.20000	-3.50000	0.52057	-3.6255	-4.3475E-6
-0.11026	2.7445E-6						
1 Displacement Grid 1		47.10000	15.20000	-3.50000	0.51423	-3.6255	-4.1665E-6
-0.10719	2.6680E-6						
1 Displacement Grid 1		48.10000	15.20000	-3.50000	0.50698	-3.6255	-3.9622E-6
-0.10372	2.5817E-6						
1 Displacement Grid 1		49.10000	15.20000	-3.50000	0.49885	-3.6255	-3.7381E-6
-0.099907	2.4868E-6						
1 Displacement Grid 1		50.10000	15.20000	-3.50000	0.48989	-3.6255	-3.4988E-6
-0.095812	2.3849E-6						
1 Displacement Grid 1		51.10000	15.20000	-3.50000	0.48015	-3.6255	-3.2492E-6
-0.091499	2.2775E-6						
1 Displacement Grid 1		52.10000	15.20000	-3.50000	0.46967	-3.6255	-2.9945E-6
-0.087033	2.1664E-6						
1 Displacement Grid 1		53.10000	15.20000	-3.50000	0.45851	-3.6255	-2.7398E-6
-0.082480	2.0530E-6						
1 Displacement Grid 1		54.10000	15.20000	-3.50000	0.44671	-3.6255	-2.4900E-6
-0.077903	1.9391E-6						
1 Displacement Grid 1		55.10000	15.20000	-3.50000	0.43435	-3.6255	-2.2492E-6
-0.073359	1.8260E-6						
1 Displacement Grid 1		56.10000	15.20000	-3.50000	0.42150	-3.6255	-2.0208E-6
-0.068900	1.7150E-6						
1 Displacement Grid 1		57.10000	15.20000	-3.50000	0.40823	-3.6255	-1.8072E-6
-0.064566	1.6072E-6						
1 Displacement Grid 1		58.10000	15.20000	-3.50000	0.39462	-3.6255	-1.6099E-6
-0.060392	1.5033E-6						
1 Displacement Grid 1		59.10000	15.20000	-3.50000	0.38077	-3.6255	-1.4296E-6
-0.056401	1.4040E-6						
1 Displacement Grid 1		60.10000	15.20000	-3.50000	0.36677	-3.6255	-1.2665E-6
-0.052613	1.3097E-6						
1 Displacement Grid 1		61.10000	15.20000	-3.50000	0.35271	-3.6255	-1.1199E-6
-0.049036	1.2206E-6						
1 Displacement Grid 1		62.10000	15.20000	-3.50000	0.33867	-3.6255	-989.14E-9
-0.045674	1.1369E-6						
1 Displacement Grid 1		63.10000	15.20000	-3.50000	0.32473	-3.6255	-873.04E-9
-0.042529	1.0586E-6						
1 Displacement Grid 1		64.10000	15.20000	-3.50000	0.31098	-3.6255	-770.37E-9
-0.039594	985.59E-9						
1 Displacement Grid 1		65.10000	15.20000	-3.50000	0.29747	-3.6255	-679.86E-9
-0.036863	917.62E-9						
1 Displacement Grid 1		66.10000	15.20000	-3.50000	0.28426	-3.6255	-600.26E-9
-0.034328	854.51E-9						
1 Displacement Grid 1		67.10000	15.20000	-3.50000	0.27141	-3.6255	-530.36E-9
-0.031978	796.01E-9						
1 Displacement Grid 1		68.10000	15.20000	-3.50000	0.25894	-3.6255	-469.03E-9
-0.029802	741.86E-9						
1 Displacement Grid 1		69.10000	15.20000	-3.50000	0.24689	-3.6255	-415.26E-9
-0.027790	691.76E-9						

1 Displacement Grid 1	70.10000	15.20000	-3.50000	0.23527	-3.6255	-368.11E-9
-0.025929 645.46E-9						
1 Displacement Grid 1	71.10000	15.20000	-3.50000	0.22411	-3.6255	-326.76E-9
-0.024210 602.67E-9						
1 Displacement Grid 1	72.10000	15.20000	-3.50000	0.21341	-3.6255	-290.48E-9
-0.022622 563.13E-9						
1 Displacement Grid 1	73.10000	15.20000	-3.50000	0.20318	-3.6255	-258.61E-9
-0.021155 526.60E-9						
1 Displacement Grid 1	74.10000	15.20000	-3.50000	0.19340	-3.6255	-230.61E-9
-0.019798 492.85E-9						
1 Displacement Grid 1	75.10000	15.20000	-3.50000	0.18408	-3.6255	-205.96E-9
-0.018545 461.64E-9						
1 Displacement Grid 1	76.10000	15.20000	-3.50000	0.17521	-3.6255	-184.25E-9
-0.017385 432.78E-9						
1 Displacement Grid 1	77.10000	15.20000	-3.50000	0.16677	-3.6255	-165.09E-9
-0.016313 406.07E-9						
1 Displacement Grid 1	78.10000	15.20000	-3.50000	0.15875	-3.6255	-148.17E-9
-0.015319 381.35E-9						
1 Displacement Grid 1	79.10000	15.20000	-3.50000	0.15115	-3.6255	-133.20E-9
-0.014399 358.45E-9						
1 Displacement Grid 1	80.10000	15.20000	-3.50000	0.14393	-3.6255	-119.93E-9
-0.013546 337.21E-9						
1 Displacement Grid 1	81.10000	15.20000	-3.50000	0.13709	-3.6255	-108.16E-9
-0.012755 317.51E-9						
1 Displacement Grid 1	0.10000	16.20000	-3.50000	0.14084	-3.6255	-114.63E-9
-0.013189 328.32E-9						
1 Displacement Grid 1	1.10000	16.20000	-3.50000	0.14799	-3.6255	-127.43E-9
-0.014027 349.19E-9						
1 Displacement Grid 1	2.10000	16.20000	-3.50000	0.15555	-3.6255	-141.90E-9
-0.014933 371.73E-9						
1 Displacement Grid 1	3.10000	16.20000	-3.50000	0.16353	-3.6255	-158.31E-9
-0.015913 396.12E-9						
1 Displacement Grid 1	4.10000	16.20000	-3.50000	0.17195	-3.6255	-176.93E-9
-0.016973 422.51E-9						
1 Displacement Grid 1	5.10000	16.20000	-3.50000	0.18082	-3.6255	-198.10E-9
-0.018122 451.11E-9						
1 Displacement Grid 1	6.10000	16.20000	-3.50000	0.19016	-3.6255	-222.22E-9
-0.019367 482.11E-9						
1 Displacement Grid 1	7.10000	16.20000	-3.50000	0.19999	-3.6255	-249.73E-9
-0.020718 515.74E-9						
1 Displacement Grid 1	8.10000	16.20000	-3.50000	0.21031	-3.6255	-281.16E-9
-0.022185 552.24E-9						
1 Displacement Grid 1	9.10000	16.20000	-3.50000	0.22113	-3.6255	-317.13E-9
-0.023778 591.90E-9						
1 Displacement Grid 1	10.10000	16.20000	-3.50000	0.23245	-3.6255	-358.34E-9
-0.025509 634.99E-9						
1 Displacement Grid 1	11.10000	16.20000	-3.50000	0.24427	-3.6255	-405.63E-9
-0.027390 681.82E-9						
1 Displacement Grid 1	12.10000	16.20000	-3.50000	0.25659	-3.6255	-459.92E-9
-0.029435 732.73E-9						
1 Displacement Grid 1	13.10000	16.20000	-3.50000	0.26937	-3.6255	-522.32E-9
-0.031658 788.06E-9						
1 Displacement Grid 1	14.10000	16.20000	-3.50000	0.28261	-3.6255	-594.05E-9
-0.034074 848.19E-9						
1 Displacement Grid 1	15.10000	16.20000	-3.50000	0.29626	-3.6255	-676.52E-9
-0.036697 913.49E-9						
1 Displacement Grid 1	16.10000	16.20000	-3.50000	0.31028	-3.6255	-771.29E-9
-0.039543 984.33E-9						
1 Displacement Grid 1	17.10000	16.20000	-3.50000	0.32462	-3.6255	-880.09E-9
-0.042627 1.0611E-6						
1 Displacement Grid 1	18.10000	16.20000	-3.50000	0.33920	-3.6255	-1.0048E-6
-0.045962 1.1441E-6						
1 Displacement Grid 1	19.10000	16.20000	-3.50000	0.35395	-3.6255	-1.1473E-6
-0.049560 1.2337E-6						
1 Displacement Grid 1	20.10000	16.20000	-3.50000	0.36877	-3.6255	-1.3096E-6
-0.053430 1.3300E-6						
1 Displacement Grid 1	21.10000	16.20000	-3.50000	0.38358	-3.6255	-1.4936E-6
-0.057578 1.4332E-6						
1 Displacement Grid 1	22.10000	16.20000	-3.50000	0.39827	-3.6255	-1.7008E-6
-0.062002 1.5433E-6						
1 Displacement Grid 1	23.10000	16.20000	-3.50000	0.41274	-3.6255	-1.9324E-6

-0.066694	1.6601E-6						
1 Displacement	Grid 1	24.10000	16.20000	-3.50000	0.42688	-3.6255	-2.1889E-6
-0.071637	1.7832E-6						
1 Displacement	Grid 1	25.10000	16.20000	-3.50000	0.44058	-3.6255	-2.4697E-6
-0.076804	1.9118E-6						
1 Displacement	Grid 1	26.10000	16.20000	-3.50000	0.45377	-3.6255	-2.7729E-6
-0.082155	2.0450E-6						
1 Displacement	Grid 1	27.10000	16.20000	-3.50000	0.46636	-3.6255	-3.0955E-6
-0.087639	2.1815E-6						
1 Displacement	Grid 1	28.10000	16.20000	-3.50000	0.47829	-3.6255	-3.4327E-6
-0.093193	2.3197E-6						
1 Displacement	Grid 1	29.10000	16.20000	-3.50000	0.48951	-3.6255	-3.7785E-6
-0.098742	2.4578E-6						
1 Displacement	Grid 1	30.10000	16.20000	-3.50000	0.49998	-3.6255	-4.1259E-6
-0.10420	2.5938E-6						
1 Displacement	Grid 1	31.10000	16.20000	-3.50000	0.50966	-3.6255	-4.4671E-6
-0.10949	2.7254E-6						
1 Displacement	Grid 1	32.10000	16.20000	-3.50000	0.51853	-3.6255	-4.7944E-6
-0.11453	2.8506E-6						
1 Displacement	Grid 1	33.10000	16.20000	-3.50000	0.52656	-3.6255	-5.1006E-6
-0.11921	2.9673E-6						
1 Displacement	Grid 1	34.10000	16.20000	-3.50000	0.53372	-3.6255	-5.3792E-6
-0.12348	3.0735E-6						
1 Displacement	Grid 1	35.10000	16.20000	-3.50000	0.53996	-3.6255	-5.6252E-6
-0.12726	3.1676E-6						
1 Displacement	Grid 1	36.10000	16.20000	-3.50000	0.54526	-3.6255	-5.8345E-6
-0.13049	3.2480E-6						
1 Displacement	Grid 1	37.10000	16.20000	-3.50000	0.54956	-3.6255	-6.0043E-6
-0.13313	3.3137E-6						
1 Displacement	Grid 1	38.10000	16.20000	-3.50000	0.55283	-3.6255	-6.1328E-6
-0.13514	3.3637E-6						
1 Displacement	Grid 1	39.10000	16.20000	-3.50000	0.55503	-3.6255	-6.2190E-6
-0.13649	3.3973E-6						
1 Displacement	Grid 1	40.10000	16.20000	-3.50000	0.55614	-3.6255	-6.2622E-6
-0.13717	3.4143E-6						
1 Displacement	Grid 1	41.10000	16.20000	-3.50000	0.55614	-3.6255	-6.2622E-6
-0.13717	3.4143E-6						
1 Displacement	Grid 1	42.10000	16.20000	-3.50000	0.55503	-3.6255	-6.2190E-6
-0.13649	3.3973E-6						
1 Displacement	Grid 1	43.10000	16.20000	-3.50000	0.55283	-3.6255	-6.1328E-6
-0.13514	3.3637E-6						
1 Displacement	Grid 1	44.10000	16.20000	-3.50000	0.54956	-3.6255	-6.0043E-6
-0.13313	3.3137E-6						
1 Displacement	Grid 1	45.10000	16.20000	-3.50000	0.54526	-3.6255	-5.8345E-6
-0.13049	3.2480E-6						
1 Displacement	Grid 1	46.10000	16.20000	-3.50000	0.53996	-3.6255	-5.6252E-6
-0.12726	3.1676E-6						
1 Displacement	Grid 1	47.10000	16.20000	-3.50000	0.53372	-3.6255	-5.3792E-6
-0.12348	3.0735E-6						
1 Displacement	Grid 1	48.10000	16.20000	-3.50000	0.52656	-3.6255	-5.1006E-6
-0.11921	2.9673E-6						
1 Displacement	Grid 1	49.10000	16.20000	-3.50000	0.51853	-3.6255	-4.7944E-6
-0.11453	2.8506E-6						
1 Displacement	Grid 1	50.10000	16.20000	-3.50000	0.50966	-3.6255	-4.4671E-6
-0.10949	2.7254E-6						
1 Displacement	Grid 1	51.10000	16.20000	-3.50000	0.49998	-3.6255	-4.1259E-6
-0.10420	2.5938E-6						
1 Displacement	Grid 1	52.10000	16.20000	-3.50000	0.48951	-3.6255	-3.7785E-6
-0.098742	2.4578E-6						
1 Displacement	Grid 1	53.10000	16.20000	-3.50000	0.47829	-3.6255	-3.4327E-6
-0.093193	2.3197E-6						
1 Displacement	Grid 1	54.10000	16.20000	-3.50000	0.46636	-3.6255	-3.0955E-6
-0.087639	2.1815E-6						
1 Displacement	Grid 1	55.10000	16.20000	-3.50000	0.45377	-3.6255	-2.7729E-6
-0.082155	2.0450E-6						
1 Displacement	Grid 1	56.10000	16.20000	-3.50000	0.44058	-3.6255	-2.4697E-6
-0.076804	1.9118E-6						
1 Displacement	Grid 1	57.10000	16.20000	-3.50000	0.42688	-3.6255	-2.1889E-6
-0.071637	1.7832E-6						
1 Displacement	Grid 1	58.10000	16.20000	-3.50000	0.41274	-3.6255	-1.9324E-6
-0.066694	1.6601E-6						

1 Displacement Grid 1	59.10000	16.20000	-3.50000	0.39827	-3.6255	-1.7008E-6
-0.062002 1.5433E-6						
1 Displacement Grid 1	60.10000	16.20000	-3.50000	0.38358	-3.6255	-1.4936E-6
-0.057578 1.4332E-6						
1 Displacement Grid 1	61.10000	16.20000	-3.50000	0.36877	-3.6255	-1.3096E-6
-0.053430 1.3300E-6						
1 Displacement Grid 1	62.10000	16.20000	-3.50000	0.35395	-3.6255	-1.1473E-6
-0.049560 1.2337E-6						
1 Displacement Grid 1	63.10000	16.20000	-3.50000	0.33920	-3.6255	-1.0048E-6
-0.045962 1.1441E-6						
1 Displacement Grid 1	64.10000	16.20000	-3.50000	0.32462	-3.6255	-880.09E-9
-0.042627 1.0611E-6						
1 Displacement Grid 1	65.10000	16.20000	-3.50000	0.31028	-3.6255	-771.29E-9
-0.039543 984.33E-9						
1 Displacement Grid 1	66.10000	16.20000	-3.50000	0.29626	-3.6255	-676.52E-9
-0.036697 913.49E-9						
1 Displacement Grid 1	67.10000	16.20000	-3.50000	0.28261	-3.6255	-594.05E-9
-0.034074 848.19E-9						
1 Displacement Grid 1	68.10000	16.20000	-3.50000	0.26937	-3.6255	-522.32E-9
-0.031658 788.06E-9						
1 Displacement Grid 1	69.10000	16.20000	-3.50000	0.25659	-3.6255	-459.92E-9
-0.029435 732.73E-9						
1 Displacement Grid 1	70.10000	16.20000	-3.50000	0.24427	-3.6255	-405.63E-9
-0.027390 681.82E-9						
1 Displacement Grid 1	71.10000	16.20000	-3.50000	0.23245	-3.6255	-358.34E-9
-0.025509 634.99E-9						
1 Displacement Grid 1	72.10000	16.20000	-3.50000	0.22113	-3.6255	-317.13E-9
-0.023778 591.90E-9						
1 Displacement Grid 1	73.10000	16.20000	-3.50000	0.21031	-3.6255	-281.16E-9
-0.022185 552.24E-9						
1 Displacement Grid 1	74.10000	16.20000	-3.50000	0.19999	-3.6255	-249.73E-9
-0.020718 515.74E-9						
1 Displacement Grid 1	75.10000	16.20000	-3.50000	0.19016	-3.6255	-222.22E-9
-0.019367 482.11E-9						
1 Displacement Grid 1	76.10000	16.20000	-3.50000	0.18082	-3.6255	-198.10E-9
-0.018122 451.11E-9						
1 Displacement Grid 1	77.10000	16.20000	-3.50000	0.17195	-3.6255	-176.93E-9
-0.016973 422.51E-9						
1 Displacement Grid 1	78.10000	16.20000	-3.50000	0.16353	-3.6255	-158.31E-9
-0.015913 396.12E-9						
1 Displacement Grid 1	79.10000	16.20000	-3.50000	0.15555	-3.6255	-141.90E-9
-0.014933 371.73E-9						
1 Displacement Grid 1	80.10000	16.20000	-3.50000	0.14799	-3.6255	-127.43E-9
-0.014027 349.19E-9						
1 Displacement Grid 1	81.10000	16.20000	-3.50000	0.14084	-3.6255	-114.63E-9
-0.013189 328.32E-9						
1 Displacement Grid 1	0.10000	17.20000	-3.50000	0.14457	-3.6255	-121.32E-9
-0.013627 339.22E-9						
1 Displacement Grid 1	1.10000	17.20000	-3.50000	0.15205	-3.6255	-135.20E-9
-0.014514 361.29E-9						
1 Displacement Grid 1	2.10000	17.20000	-3.50000	0.15995	-3.6255	-150.97E-9
-0.015474 385.20E-9						
1 Displacement Grid 1	3.10000	17.20000	-3.50000	0.16831	-3.6255	-168.91E-9
-0.016516 411.13E-9						
1 Displacement Grid 1	4.10000	17.20000	-3.50000	0.17713	-3.6255	-189.36E-9
-0.017646 439.27E-9						
1 Displacement Grid 1	5.10000	17.20000	-3.50000	0.18645	-3.6255	-212.72E-9
-0.018874 469.84E-9						
1 Displacement Grid 1	6.10000	17.20000	-3.50000	0.19627	-3.6255	-239.45E-9
-0.020210 503.10E-9						
1 Displacement Grid 1	7.10000	17.20000	-3.50000	0.20661	-3.6255	-270.11E-9
-0.021664 539.30E-9						
1 Displacement Grid 1	8.10000	17.20000	-3.50000	0.21749	-3.6255	-305.33E-9
-0.023249 578.73E-9						
1 Displacement Grid 1	9.10000	17.20000	-3.50000	0.22890	-3.6255	-345.88E-9
-0.024976 621.73E-9						
1 Displacement Grid 1	10.10000	17.20000	-3.50000	0.24086	-3.6255	-392.64E-9
-0.026861 668.65E-9						
1 Displacement Grid 1	11.10000	17.20000	-3.50000	0.25336	-3.6255	-446.64E-9
-0.028919 719.87E-9						
1 Displacement Grid 1	12.10000	17.20000	-3.50000	0.26639	-3.6255	-509.12E-9

-0.031166	775.80E-9						
1 Displacement Grid 1		13.10000	17.20000	-3.50000	0.27993	-3.6255	-581.48E-9
-0.033620	836.90E-9						
1 Displacement Grid 1		14.10000	17.20000	-3.50000	0.29394	-3.6255	-665.38E-9
-0.036302	903.64E-9						
1 Displacement Grid 1		15.10000	17.20000	-3.50000	0.30840	-3.6255	-762.72E-9
-0.039230	976.53E-9						
1 Displacement Grid 1		16.10000	17.20000	-3.50000	0.32323	-3.6255	-875.67E-9
-0.042426	1.0561E-6						
1 Displacement Grid 1		17.10000	17.20000	-3.50000	0.33838	-3.6255	-1.0067E-6
-0.045911	1.1428E-6						
1 Displacement Grid 1		18.10000	17.20000	-3.50000	0.35377	-3.6255	-1.1585E-6
-0.049705	1.2373E-6						
1 Displacement Grid 1		19.10000	17.20000	-3.50000	0.36929	-3.6255	-1.3341E-6
-0.053828	1.3399E-6						
1 Displacement Grid 1		20.10000	17.20000	-3.50000	0.38485	-3.6255	-1.5365E-6
-0.058295	1.4511E-6						
1 Displacement Grid 1		21.10000	17.20000	-3.50000	0.40031	-3.6255	-1.7689E-6
-0.063119	1.5712E-6						
1 Displacement Grid 1		22.10000	17.20000	-3.50000	0.41557	-3.6255	-2.0341E-6
-0.068305	1.7002E-6						
1 Displacement Grid 1		23.10000	17.20000	-3.50000	0.43048	-3.6255	-2.3346E-6
-0.073849	1.8382E-6						
1 Displacement Grid 1		24.10000	17.20000	-3.50000	0.44494	-3.6255	-2.6717E-6
-0.079736	1.9847E-6						
1 Displacement Grid 1		25.10000	17.20000	-3.50000	0.45883	-3.6255	-3.0454E-6
-0.085937	2.1391E-6						
1 Displacement Grid 1		26.10000	17.20000	-3.50000	0.47204	-3.6255	-3.4539E-6
-0.092406	2.3001E-6						
1 Displacement Grid 1		27.10000	17.20000	-3.50000	0.48452	-3.6255	-3.8931E-6
-0.099080	2.4662E-6						
1 Displacement Grid 1		28.10000	17.20000	-3.50000	0.49620	-3.6255	-4.3563E-6
-0.10588	2.6354E-6						
1 Displacement Grid 1		29.10000	17.20000	-3.50000	0.50706	-3.6255	-4.8346E-6
-0.11271	2.8053E-6						
1 Displacement Grid 1		30.10000	17.20000	-3.50000	0.51709	-3.6255	-5.3173E-6
-0.11945	2.9733E-6						
1 Displacement Grid 1		31.10000	17.20000	-3.50000	0.52628	-3.6255	-5.7925E-6
-0.12600	3.1363E-6						
1 Displacement Grid 1		32.10000	17.20000	-3.50000	0.53465	-3.6255	-6.2483E-6
-0.13224	3.2916E-6						
1 Displacement Grid 1		33.10000	17.20000	-3.50000	0.54220	-3.6255	-6.6737E-6
-0.13806	3.4364E-6						
1 Displacement Grid 1		34.10000	17.20000	-3.50000	0.54891	-3.6255	-7.0595E-6
-0.14336	3.5682E-6						
1 Displacement Grid 1		35.10000	17.20000	-3.50000	0.55477	-3.6255	-7.3984E-6
-0.14804	3.6848E-6						
1 Displacement Grid 1		36.10000	17.20000	-3.50000	0.55974	-3.6255	-7.6853E-6
-0.15204	3.7844E-6						
1 Displacement Grid 1		37.10000	17.20000	-3.50000	0.56380	-3.6255	-7.9169E-6
-0.15531	3.8656E-6						
1 Displacement Grid 1		38.10000	17.20000	-3.50000	0.56688	-3.6255	-8.0915E-6
-0.15779	3.9274E-6						
1 Displacement Grid 1		39.10000	17.20000	-3.50000	0.56897	-3.6255	-8.2081E-6
-0.15946	3.9689E-6						
1 Displacement Grid 1		40.10000	17.20000	-3.50000	0.57002	-3.6255	-8.2664E-6
-0.16030	3.9898E-6						
1 Displacement Grid 1		41.10000	17.20000	-3.50000	0.57002	-3.6255	-8.2664E-6
-0.16030	3.9898E-6						
1 Displacement Grid 1		42.10000	17.20000	-3.50000	0.56897	-3.6255	-8.2081E-6
-0.15946	3.9689E-6						
1 Displacement Grid 1		43.10000	17.20000	-3.50000	0.56688	-3.6255	-8.0915E-6
-0.15779	3.9274E-6						
1 Displacement Grid 1		44.10000	17.20000	-3.50000	0.56380	-3.6255	-7.9169E-6
-0.15531	3.8656E-6						
1 Displacement Grid 1		45.10000	17.20000	-3.50000	0.55974	-3.6255	-7.6853E-6
-0.15204	3.7844E-6						
1 Displacement Grid 1		46.10000	17.20000	-3.50000	0.55477	-3.6255	-7.3984E-6
-0.14804	3.6848E-6						
1 Displacement Grid 1		47.10000	17.20000	-3.50000	0.54891	-3.6255	-7.0595E-6
-0.14336	3.5682E-6						



1 Displacement Grid 1	48.10000	17.20000	-3.50000	0.54220	-3.6255	-6.6737E-6
-0.13806 3.4364E-6						
1 Displacement Grid 1	49.10000	17.20000	-3.50000	0.53465	-3.6255	-6.2483E-6
-0.13224 3.2916E-6						
1 Displacement Grid 1	50.10000	17.20000	-3.50000	0.52628	-3.6255	-5.7925E-6
-0.12600 3.1363E-6						
1 Displacement Grid 1	51.10000	17.20000	-3.50000	0.51709	-3.6255	-5.3173E-6
-0.11945 2.9733E-6						
1 Displacement Grid 1	52.10000	17.20000	-3.50000	0.50706	-3.6255	-4.8346E-6
-0.11271 2.8053E-6						
1 Displacement Grid 1	53.10000	17.20000	-3.50000	0.49620	-3.6255	-4.3563E-6
-0.10588 2.6354E-6						
1 Displacement Grid 1	54.10000	17.20000	-3.50000	0.48452	-3.6255	-3.8931E-6
-0.099080 2.4662E-6						
1 Displacement Grid 1	55.10000	17.20000	-3.50000	0.47204	-3.6255	-3.4539E-6
-0.092406 2.3001E-6						
1 Displacement Grid 1	56.10000	17.20000	-3.50000	0.45883	-3.6255	-3.0454E-6
-0.085937 2.1391E-6						
1 Displacement Grid 1	57.10000	17.20000	-3.50000	0.44494	-3.6255	-2.6717E-6
-0.079736 1.9847E-6						
1 Displacement Grid 1	58.10000	17.20000	-3.50000	0.43048	-3.6255	-2.3346E-6
-0.073849 1.8382E-6						
1 Displacement Grid 1	59.10000	17.20000	-3.50000	0.41557	-3.6255	-2.0341E-6
-0.068305 1.7002E-6						
1 Displacement Grid 1	60.10000	17.20000	-3.50000	0.40031	-3.6255	-1.7689E-6
-0.063119 1.5712E-6						
1 Displacement Grid 1	61.10000	17.20000	-3.50000	0.38485	-3.6255	-1.5365E-6
-0.058295 1.4511E-6						
1 Displacement Grid 1	62.10000	17.20000	-3.50000	0.36929	-3.6255	-1.3341E-6
-0.053828 1.3399E-6						
1 Displacement Grid 1	63.10000	17.20000	-3.50000	0.35377	-3.6255	-1.1585E-6
-0.049705 1.2373E-6						
1 Displacement Grid 1	64.10000	17.20000	-3.50000	0.33838	-3.6255	-1.0067E-6
-0.045911 1.1428E-6						
1 Displacement Grid 1	65.10000	17.20000	-3.50000	0.32323	-3.6255	-875.67E-9
-0.042426 1.0561E-6						
1 Displacement Grid 1	66.10000	17.20000	-3.50000	0.30840	-3.6255	-762.72E-9
-0.039230 976.53E-9						
1 Displacement Grid 1	67.10000	17.20000	-3.50000	0.29394	-3.6255	-665.38E-9
-0.036302 903.64E-9						
1 Displacement Grid 1	68.10000	17.20000	-3.50000	0.27993	-3.6255	-581.48E-9
-0.033620 836.90E-9						
1 Displacement Grid 1	69.10000	17.20000	-3.50000	0.26639	-3.6255	-509.12E-9
-0.031166 775.80E-9						
1 Displacement Grid 1	70.10000	17.20000	-3.50000	0.25336	-3.6255	-446.64E-9
-0.028919 719.87E-9						
1 Displacement Grid 1	71.10000	17.20000	-3.50000	0.24086	-3.6255	-392.64E-9
-0.026861 668.65E-9						
1 Displacement Grid 1	72.10000	17.20000	-3.50000	0.22890	-3.6255	-345.88E-9
-0.024976 621.73E-9						
1 Displacement Grid 1	73.10000	17.20000	-3.50000	0.21749	-3.6255	-305.33E-9
-0.023249 578.73E-9						
1 Displacement Grid 1	74.10000	17.20000	-3.50000	0.20661	-3.6255	-270.11E-9
-0.021664 539.30E-9						
1 Displacement Grid 1	75.10000	17.20000	-3.50000	0.19627	-3.6255	-239.45E-9
-0.020210 503.10E-9						
1 Displacement Grid 1	76.10000	17.20000	-3.50000	0.18645	-3.6255	-212.72E-9
-0.018874 469.84E-9						
1 Displacement Grid 1	77.10000	17.20000	-3.50000	0.17713	-3.6255	-189.36E-9
-0.017646 439.27E-9						
1 Displacement Grid 1	78.10000	17.20000	-3.50000	0.16831	-3.6255	-168.91E-9
-0.016516 411.13E-9						
1 Displacement Grid 1	79.10000	17.20000	-3.50000	0.15995	-3.6255	-150.97E-9
-0.015474 385.20E-9						
1 Displacement Grid 1	80.10000	17.20000	-3.50000	0.15205	-3.6255	-135.20E-9
-0.014514 361.29E-9						
1 Displacement Grid 1	81.10000	17.20000	-3.50000	0.14457	-3.6255	-121.32E-9
-0.013627 339.22E-9						
1 Displacement Grid 1	0.10000	18.20000	-3.50000	0.14828	-3.6255	-128.20E-9
-0.014067 350.17E-9						
1 Displacement Grid 1	1.10000	18.20000	-3.50000	0.15607	-3.6255	-143.24E-9

-0.015003	373.48E-9						
1 Displacement Grid 1		2.10000	18.20000	-3.50000	0.16433	-3.6255	-160.38E-9
-0.016020	398.80E-9						
1 Displacement Grid 1		3.10000	18.20000	-3.50000	0.17307	-3.6255	-179.95E-9
-0.017126	426.32E-9						
1 Displacement Grid 1		4.10000	18.20000	-3.50000	0.18231	-3.6255	-202.37E-9
-0.018329	456.28E-9						
1 Displacement Grid 1		5.10000	18.20000	-3.50000	0.19207	-3.6255	-228.08E-9
-0.019641	488.93E-9						
1 Displacement Grid 1		6.10000	18.20000	-3.50000	0.20238	-3.6255	-257.66E-9
-0.021072	524.55E-9						
1 Displacement Grid 1		7.10000	18.20000	-3.50000	0.21325	-3.6255	-291.75E-9
-0.022635	563.46E-9						
1 Displacement Grid 1		8.10000	18.20000	-3.50000	0.22469	-3.6255	-331.14E-9
-0.024344	606.00E-9						
1 Displacement Grid 1		9.10000	18.20000	-3.50000	0.23671	-3.6255	-376.76E-9
-0.026215	652.57E-9						
1 Displacement Grid 1		10.10000	18.20000	-3.50000	0.24932	-3.6255	-429.72E-9
-0.028265	703.59E-9						
1 Displacement Grid 1		11.10000	18.20000	-3.50000	0.26250	-3.6255	-491.32E-9
-0.030512	759.54E-9						
1 Displacement Grid 1		12.10000	18.20000	-3.50000	0.27626	-3.6255	-563.11E-9
-0.032979	820.94E-9						
1 Displacement Grid 1		13.10000	18.20000	-3.50000	0.29055	-3.6255	-646.96E-9
-0.035687	888.35E-9						
1 Displacement Grid 1		14.10000	18.20000	-3.50000	0.30535	-3.6255	-745.04E-9
-0.038662	962.40E-9						
1 Displacement Grid 1		15.10000	18.20000	-3.50000	0.32060	-3.6255	-859.92E-9
-0.041930	1.0437E-6						
1 Displacement Grid 1		16.10000	18.20000	-3.50000	0.33624	-3.6255	-994.62E-9
-0.045519	1.1331E-6						
1 Displacement Grid 1		17.10000	18.20000	-3.50000	0.35218	-3.6255	-1.1526E-6
-0.049460	1.2312E-6						
1 Displacement Grid 1		18.10000	18.20000	-3.50000	0.36833	-3.6255	-1.3379E-6
-0.053781	1.3387E-6						
1 Displacement Grid 1		19.10000	18.20000	-3.50000	0.38456	-3.6255	-1.5549E-6
-0.058512	1.4565E-6						
1 Displacement Grid 1		20.10000	18.20000	-3.50000	0.40074	-3.6255	-1.8085E-6
-0.063680	1.5851E-6						
1 Displacement Grid 1		21.10000	18.20000	-3.50000	0.41673	-3.6255	-2.1038E-6
-0.069308	1.7252E-6						
1 Displacement Grid 1		22.10000	18.20000	-3.50000	0.43236	-3.6255	-2.4460E-6
-0.075411	1.8771E-6						
1 Displacement Grid 1		23.10000	18.20000	-3.50000	0.44748	-3.6255	-2.8396E-6
-0.081994	2.0410E-6						
1 Displacement Grid 1		24.10000	18.20000	-3.50000	0.46195	-3.6255	-3.2879E-6
-0.089048	2.2165E-6						
1 Displacement Grid 1		25.10000	18.20000	-3.50000	0.47563	-3.6255	-3.7926E-6
-0.096544	2.4031E-6						
1 Displacement Grid 1		26.10000	18.20000	-3.50000	0.48842	-3.6255	-4.3520E-6
-0.10443	2.5993E-6						
1 Displacement Grid 1		27.10000	18.20000	-3.50000	0.50026	-3.6255	-4.9611E-6
-0.11263	2.8034E-6						
1 Displacement Grid 1		28.10000	18.20000	-3.50000	0.51112	-3.6255	-5.6104E-6
-0.12104	3.0127E-6						
1 Displacement Grid 1		29.10000	18.20000	-3.50000	0.52100	-3.6255	-6.2863E-6
-0.12953	3.2240E-6						
1 Displacement Grid 1		30.10000	18.20000	-3.50000	0.52994	-3.6255	-6.9718E-6
-0.13795	3.4337E-6						
1 Displacement Grid 1		31.10000	18.20000	-3.50000	0.53801	-3.6255	-7.6481E-6
-0.14616	3.6379E-6						
1 Displacement Grid 1		32.10000	18.20000	-3.50000	0.54526	-3.6255	-8.2961E-6
-0.15399	3.8327E-6						
1 Displacement Grid 1		33.10000	18.20000	-3.50000	0.55175	-3.6255	-8.8988E-6
-0.16128	4.0143E-6						
1 Displacement Grid 1		34.10000	18.20000	-3.50000	0.55751	-3.6255	-9.4423E-6
-0.16791	4.1794E-6						
1 Displacement Grid 1		35.10000	18.20000	-3.50000	0.56255	-3.6255	-9.9165E-6
-0.17377	4.3252E-6						
1 Displacement Grid 1		36.10000	18.20000	-3.50000	0.56684	-3.6255	-10.315E-6
-0.17877	4.4495E-6						

1 Displacement Grid 1	37.10000	18.20000	-3.50000	0.57036	-3.6255	-10.635E-6
-0.18283 4.5506E-6						
1 Displacement Grid 1	38.10000	18.20000	-3.50000	0.57306	-3.6255	-10.874E-6
-0.18591 4.6273E-6						
1 Displacement Grid 1	39.10000	18.20000	-3.50000	0.57489	-3.6255	-11.033E-6
-0.18799 4.6789E-6						
1 Displacement Grid 1	40.10000	18.20000	-3.50000	0.57581	-3.6255	-11.112E-6
-0.18903 4.7048E-6						
1 Displacement Grid 1	41.10000	18.20000	-3.50000	0.57581	-3.6255	-11.112E-6
-0.18903 4.7048E-6						
1 Displacement Grid 1	42.10000	18.20000	-3.50000	0.57489	-3.6255	-11.033E-6
-0.18799 4.6789E-6						
1 Displacement Grid 1	43.10000	18.20000	-3.50000	0.57306	-3.6255	-10.874E-6
-0.18591 4.6273E-6						
1 Displacement Grid 1	44.10000	18.20000	-3.50000	0.57036	-3.6255	-10.635E-6
-0.18283 4.5506E-6						
1 Displacement Grid 1	45.10000	18.20000	-3.50000	0.56684	-3.6255	-10.315E-6
-0.17877 4.4495E-6						
1 Displacement Grid 1	46.10000	18.20000	-3.50000	0.56255	-3.6255	-9.9165E-6
-0.17377 4.3252E-6						
1 Displacement Grid 1	47.10000	18.20000	-3.50000	0.55751	-3.6255	-9.4423E-6
-0.16791 4.1794E-6						
1 Displacement Grid 1	48.10000	18.20000	-3.50000	0.55175	-3.6255	-8.8988E-6
-0.16128 4.0143E-6						
1 Displacement Grid 1	49.10000	18.20000	-3.50000	0.54526	-3.6255	-8.2961E-6
-0.15399 3.8327E-6						
1 Displacement Grid 1	50.10000	18.20000	-3.50000	0.53801	-3.6255	-7.6481E-6
-0.14616 3.6379E-6						
1 Displacement Grid 1	51.10000	18.20000	-3.50000	0.52994	-3.6255	-6.9718E-6
-0.13795 3.4337E-6						
1 Displacement Grid 1	52.10000	18.20000	-3.50000	0.52100	-3.6255	-6.2863E-6
-0.12953 3.2240E-6						
1 Displacement Grid 1	53.10000	18.20000	-3.50000	0.51112	-3.6255	-5.6104E-6
-0.12104 3.0127E-6						
1 Displacement Grid 1	54.10000	18.20000	-3.50000	0.50026	-3.6255	-4.9611E-6
-0.11263 2.8034E-6						
1 Displacement Grid 1	55.10000	18.20000	-3.50000	0.48842	-3.6255	-4.3520E-6
-0.10443 2.5993E-6						
1 Displacement Grid 1	56.10000	18.20000	-3.50000	0.47563	-3.6255	-3.7926E-6
-0.096544 2.4031E-6						
1 Displacement Grid 1	57.10000	18.20000	-3.50000	0.46195	-3.6255	-3.2879E-6
-0.089048 2.2165E-6						
1 Displacement Grid 1	58.10000	18.20000	-3.50000	0.44748	-3.6255	-2.8396E-6
-0.081994 2.0410E-6						
1 Displacement Grid 1	59.10000	18.20000	-3.50000	0.43236	-3.6255	-2.4460E-6
-0.075411 1.8771E-6						
1 Displacement Grid 1	60.10000	18.20000	-3.50000	0.41673	-3.6255	-2.1038E-6
-0.069308 1.7252E-6						
1 Displacement Grid 1	61.10000	18.20000	-3.50000	0.40074	-3.6255	-1.8085E-6
-0.063680 1.5851E-6						
1 Displacement Grid 1	62.10000	18.20000	-3.50000	0.38456	-3.6255	-1.5549E-6
-0.058512 1.4565E-6						
1 Displacement Grid 1	63.10000	18.20000	-3.50000	0.36833	-3.6255	-1.3379E-6
-0.053781 1.3387E-6						
1 Displacement Grid 1	64.10000	18.20000	-3.50000	0.35218	-3.6255	-1.1526E-6
-0.049460 1.2312E-6						
1 Displacement Grid 1	65.10000	18.20000	-3.50000	0.33624	-3.6255	-994.62E-9
-0.045519 1.1331E-6						
1 Displacement Grid 1	66.10000	18.20000	-3.50000	0.32060	-3.6255	-859.92E-9
-0.041930 1.0437E-6						
1 Displacement Grid 1	67.10000	18.20000	-3.50000	0.30535	-3.6255	-745.04E-9
-0.038662 962.40E-9						
1 Displacement Grid 1	68.10000	18.20000	-3.50000	0.29055	-3.6255	-646.96E-9
-0.035687 888.35E-9						
1 Displacement Grid 1	69.10000	18.20000	-3.50000	0.27626	-3.6255	-563.11E-9
-0.032979 820.94E-9						
1 Displacement Grid 1	70.10000	18.20000	-3.50000	0.26250	-3.6255	-491.32E-9
-0.030512 759.54E-9						
1 Displacement Grid 1	71.10000	18.20000	-3.50000	0.24932	-3.6255	-429.72E-9
-0.028265 703.59E-9						
1 Displacement Grid 1	72.10000	18.20000	-3.50000	0.23671	-3.6255	-376.76E-9

-0.026215	652.57E-9							
1 Displacement Grid 1		73.10000	18.20000	-3.50000	0.22469	-3.6255	-331.14E-9	
-0.024344	606.00E-9							
1 Displacement Grid 1		74.10000	18.20000	-3.50000	0.21325	-3.6255	-291.75E-9	
-0.022635	563.46E-9							
1 Displacement Grid 1		75.10000	18.20000	-3.50000	0.20238	-3.6255	-257.66E-9	
-0.021072	524.55E-9							
1 Displacement Grid 1		76.10000	18.20000	-3.50000	0.19207	-3.6255	-228.08E-9	
-0.019641	488.93E-9							
1 Displacement Grid 1		77.10000	18.20000	-3.50000	0.18231	-3.6255	-202.37E-9	
-0.018329	456.28E-9							
1 Displacement Grid 1		78.10000	18.20000	-3.50000	0.17307	-3.6255	-179.95E-9	
-0.017126	426.32E-9							
1 Displacement Grid 1		79.10000	18.20000	-3.50000	0.16433	-3.6255	-160.38E-9	
-0.016020	398.80E-9							
1 Displacement Grid 1		80.10000	18.20000	-3.50000	0.15607	-3.6255	-143.24E-9	
-0.015003	373.48E-9							
1 Displacement Grid 1		81.10000	18.20000	-3.50000	0.14828	-3.6255	-128.20E-9	
-0.014067	350.17E-9							
1 Displacement Grid 1		0.10000	19.20000	-3.50000	0.15194	-3.6255	-135.25E-9	
-0.014507	361.13E-9							
1 Displacement Grid 1		1.10000	19.20000	-3.50000	0.16006	-3.6255	-151.50E-9	
-0.015494	385.71E-9							
1 Displacement Grid 1		2.10000	19.20000	-3.50000	0.16867	-3.6255	-170.08E-9	
-0.016569	412.47E-9							
1 Displacement Grid 1		3.10000	19.20000	-3.50000	0.17779	-3.6255	-191.39E-9	
-0.017741	441.64E-9							
1 Displacement Grid 1		4.10000	19.20000	-3.50000	0.18745	-3.6255	-215.89E-9	
-0.019020	473.48E-9							
1 Displacement Grid 1		5.10000	19.20000	-3.50000	0.19766	-3.6255	-244.14E-9	
-0.020419	508.28E-9							
1 Displacement Grid 1		6.10000	19.20000	-3.50000	0.20846	-3.6255	-276.78E-9	
-0.021949	546.38E-9							
1 Displacement Grid 1		7.10000	19.20000	-3.50000	0.21986	-3.6255	-314.60E-9	
-0.023626	588.13E-9							
1 Displacement Grid 1		8.10000	19.20000	-3.50000	0.23188	-3.6255	-358.56E-9	
-0.025467	633.95E-9							
1 Displacement Grid 1		9.10000	19.20000	-3.50000	0.24451	-3.6255	-409.78E-9	
-0.027490	684.31E-9							
1 Displacement Grid 1		10.10000	19.20000	-3.50000	0.25777	-3.6255	-469.62E-9	
-0.029716	739.72E-9							
1 Displacement Grid 1		11.10000	19.20000	-3.50000	0.27165	-3.6255	-539.74E-9	
-0.032168	800.75E-9							
1 Displacement Grid 1		12.10000	19.20000	-3.50000	0.28613	-3.6255	-622.11E-9	
-0.034872	868.06E-9							
1 Displacement Grid 1		13.10000	19.20000	-3.50000	0.30118	-3.6255	-719.12E-9	
-0.037857	942.36E-9							
1 Displacement Grid 1		14.10000	19.20000	-3.50000	0.31676	-3.6255	-833.65E-9	
-0.041155	1.0244E-6							
1 Displacement Grid 1		15.10000	19.20000	-3.50000	0.33279	-3.6255	-969.15E-9	
-0.044800	1.1152E-6							
1 Displacement Grid 1		16.10000	19.20000	-3.50000	0.34921	-3.6255	-1.1298E-6	
-0.048830	1.2155E-6							
1 Displacement Grid 1		17.10000	19.20000	-3.50000	0.36591	-3.6255	-1.3204E-6	
-0.053286	1.3264E-6							
1 Displacement Grid 1		18.10000	19.20000	-3.50000	0.38275	-3.6255	-1.5468E-6	
-0.058210	1.4490E-6							
1 Displacement Grid 1		19.10000	19.20000	-3.50000	0.39959	-3.6255	-1.8158E-6	
-0.063647	1.5843E-6							
1 Displacement Grid 1		20.10000	19.20000	-3.50000	0.41625	-3.6255	-2.1349E-6	
-0.069638	1.7334E-6							
1 Displacement Grid 1		21.10000	19.20000	-3.50000	0.43255	-3.6255	-2.5125E-6	
-0.076223	1.8973E-6							
1 Displacement Grid 1		22.10000	19.20000	-3.50000	0.44829	-3.6255	-2.9574E-6	
-0.083434	2.0768E-6							
1 Displacement Grid 1		23.10000	19.20000	-3.50000	0.46327	-3.6255	-3.4783E-6	
-0.091292	2.2724E-6							
1 Displacement Grid 1		24.10000	19.20000	-3.50000	0.47731	-3.6255	-4.0824E-6	
-0.099798	2.4841E-6							
1 Displacement Grid 1		25.10000	19.20000	-3.50000	0.49024	-3.6255	-4.7746E-6	
-0.10893	2.7113E-6							

1 Displacement Grid 1	26.10000	19.20000	-3.50000	0.50195	-3.6255	-5.5552E-6
-0.11863 2.9528E-6						
1 Displacement Grid 1	27.10000	19.20000	-3.50000	0.51239	-3.6255	-6.4181E-6
-0.12881 3.2062E-6						
1 Displacement Grid 1	28.10000	19.20000	-3.50000	0.52157	-3.6255	-7.3500E-6
-0.13933 3.4681E-6						
1 Displacement Grid 1	29.10000	19.20000	-3.50000	0.52956	-3.6255	-8.3296E-6
-0.15003 3.7342E-6						
1 Displacement Grid 1	30.10000	19.20000	-3.50000	0.53647	-3.6255	-9.3289E-6
-0.16069 3.9996E-6						
1 Displacement Grid 1	31.10000	19.20000	-3.50000	0.54247	-3.6255	-10.316E-6
-0.17110 4.2587E-6						
1 Displacement Grid 1	32.10000	19.20000	-3.50000	0.54770	-3.6255	-11.261E-6
-0.18104 4.5060E-6						
1 Displacement Grid 1	33.10000	19.20000	-3.50000	0.55230	-3.6255	-12.134E-6
-0.19030 4.7363E-6						
1 Displacement Grid 1	34.10000	19.20000	-3.50000	0.55637	-3.6255	-12.915E-6
-0.19870 4.9454E-6						
1 Displacement Grid 1	35.10000	19.20000	-3.50000	0.55996	-3.6255	-13.590E-6
-0.20609 5.1294E-6						
1 Displacement Grid 1	36.10000	19.20000	-3.50000	0.56306	-3.6255	-14.151E-6
-0.21238 5.2858E-6						
1 Displacement Grid 1	37.10000	19.20000	-3.50000	0.56565	-3.6255	-14.597E-6
-0.21747 5.4126E-6						
1 Displacement Grid 1	38.10000	19.20000	-3.50000	0.56767	-3.6255	-14.928E-6
-0.22133 5.5086E-6						
1 Displacement Grid 1	39.10000	19.20000	-3.50000	0.56905	-3.6255	-15.147E-6
-0.22391 5.5729E-6						
1 Displacement Grid 1	40.10000	19.20000	-3.50000	0.56976	-3.6255	-15.256E-6
-0.22521 5.6051E-6						
1 Displacement Grid 1	41.10000	19.20000	-3.50000	0.56976	-3.6255	-15.256E-6
-0.22521 5.6051E-6						
1 Displacement Grid 1	42.10000	19.20000	-3.50000	0.56905	-3.6255	-15.147E-6
-0.22391 5.5729E-6						
1 Displacement Grid 1	43.10000	19.20000	-3.50000	0.56767	-3.6255	-14.928E-6
-0.22133 5.5086E-6						
1 Displacement Grid 1	44.10000	19.20000	-3.50000	0.56565	-3.6255	-14.597E-6
-0.21747 5.4126E-6						
1 Displacement Grid 1	45.10000	19.20000	-3.50000	0.56306	-3.6255	-14.151E-6
-0.21238 5.2858E-6						
1 Displacement Grid 1	46.10000	19.20000	-3.50000	0.55996	-3.6255	-13.590E-6
-0.20609 5.1294E-6						
1 Displacement Grid 1	47.10000	19.20000	-3.50000	0.55637	-3.6255	-12.915E-6
-0.19870 4.9454E-6						
1 Displacement Grid 1	48.10000	19.20000	-3.50000	0.55230	-3.6255	-12.134E-6
-0.19030 4.7363E-6						
1 Displacement Grid 1	49.10000	19.20000	-3.50000	0.54770	-3.6255	-11.261E-6
-0.18104 4.5060E-6						
1 Displacement Grid 1	50.10000	19.20000	-3.50000	0.54247	-3.6255	-10.316E-6
-0.17110 4.2587E-6						
1 Displacement Grid 1	51.10000	19.20000	-3.50000	0.53647	-3.6255	-9.3289E-6
-0.16069 3.9996E-6						
1 Displacement Grid 1	52.10000	19.20000	-3.50000	0.52956	-3.6255	-8.3296E-6
-0.15003 3.7342E-6						
1 Displacement Grid 1	53.10000	19.20000	-3.50000	0.52157	-3.6255	-7.3500E-6
-0.13933 3.4681E-6						
1 Displacement Grid 1	54.10000	19.20000	-3.50000	0.51239	-3.6255	-6.4181E-6
-0.12881 3.2062E-6						
1 Displacement Grid 1	55.10000	19.20000	-3.50000	0.50195	-3.6255	-5.5552E-6
-0.11863 2.9528E-6						
1 Displacement Grid 1	56.10000	19.20000	-3.50000	0.49024	-3.6255	-4.7746E-6
-0.10893 2.7113E-6						
1 Displacement Grid 1	57.10000	19.20000	-3.50000	0.47731	-3.6255	-4.0824E-6
-0.099798 2.4841E-6						
1 Displacement Grid 1	58.10000	19.20000	-3.50000	0.46327	-3.6255	-3.4783E-6
-0.091292 2.2724E-6						
1 Displacement Grid 1	59.10000	19.20000	-3.50000	0.44829	-3.6255	-2.9574E-6
-0.083434 2.0768E-6						
1 Displacement Grid 1	60.10000	19.20000	-3.50000	0.43255	-3.6255	-2.5125E-6
-0.076223 1.8973E-6						
1 Displacement Grid 1	61.10000	19.20000	-3.50000	0.41625	-3.6255	-2.1349E-6

-0.069638	1.7334E-6							
1 Displacement Grid 1		62.10000	19.20000	-3.50000	0.39959	-3.6255	-1.8158E-6	
-0.063647	1.5843E-6							
1 Displacement Grid 1		63.10000	19.20000	-3.50000	0.38275	-3.6255	-1.5468E-6	
-0.058210	1.4490E-6							
1 Displacement Grid 1		64.10000	19.20000	-3.50000	0.36591	-3.6255	-1.3204E-6	
-0.053286	1.3264E-6							
1 Displacement Grid 1		65.10000	19.20000	-3.50000	0.34921	-3.6255	-1.1298E-6	
-0.048830	1.2155E-6							
1 Displacement Grid 1		66.10000	19.20000	-3.50000	0.33279	-3.6255	-969.15E-9	
-0.044800	1.1152E-6							
1 Displacement Grid 1		67.10000	19.20000	-3.50000	0.31676	-3.6255	-833.65E-9	
-0.041155	1.0244E-6							
1 Displacement Grid 1		68.10000	19.20000	-3.50000	0.30118	-3.6255	-719.12E-9	
-0.037857	942.36E-9							
1 Displacement Grid 1		69.10000	19.20000	-3.50000	0.28613	-3.6255	-622.11E-9	
-0.034872	868.06E-9							
1 Displacement Grid 1		70.10000	19.20000	-3.50000	0.27165	-3.6255	-539.74E-9	
-0.032168	800.75E-9							
1 Displacement Grid 1		71.10000	19.20000	-3.50000	0.25777	-3.6255	-469.62E-9	
-0.029716	739.72E-9							
1 Displacement Grid 1		72.10000	19.20000	-3.50000	0.24451	-3.6255	-409.78E-9	
-0.027490	684.31E-9							
1 Displacement Grid 1		73.10000	19.20000	-3.50000	0.23188	-3.6255	-358.56E-9	
-0.025467	633.95E-9							
1 Displacement Grid 1		74.10000	19.20000	-3.50000	0.21986	-3.6255	-314.60E-9	
-0.023626	588.13E-9							
1 Displacement Grid 1		75.10000	19.20000	-3.50000	0.20846	-3.6255	-276.78E-9	
-0.021949	546.38E-9							
1 Displacement Grid 1		76.10000	19.20000	-3.50000	0.19766	-3.6255	-244.14E-9	
-0.020419	508.28E-9							
1 Displacement Grid 1		77.10000	19.20000	-3.50000	0.18745	-3.6255	-215.89E-9	
-0.019020	473.48E-9							
1 Displacement Grid 1		78.10000	19.20000	-3.50000	0.17779	-3.6255	-191.39E-9	
-0.017741	441.64E-9							
1 Displacement Grid 1		79.10000	19.20000	-3.50000	0.16867	-3.6255	-170.08E-9	
-0.016569	412.47E-9							
1 Displacement Grid 1		80.10000	19.20000	-3.50000	0.16006	-3.6255	-151.50E-9	
-0.015494	385.71E-9							
1 Displacement Grid 1		81.10000	19.20000	-3.50000	0.15194	-3.6255	-135.25E-9	
-0.014507	361.13E-9							
1 Displacement Grid 1		0.10000	20.20000	-3.50000	0.15555	-3.6255	-142.43E-9	
-0.014945	372.04E-9							
1 Displacement Grid 1		1.10000	20.20000	-3.50000	0.16399	-3.6255	-159.94E-9	
-0.015985	397.91E-9							
1 Displacement Grid 1		2.10000	20.20000	-3.50000	0.17295	-3.6255	-180.04E-9	
-0.017119	426.15E-9							
1 Displacement Grid 1		3.10000	20.20000	-3.50000	0.18245	-3.6255	-203.18E-9	
-0.018359	457.01E-9							
1 Displacement Grid 1		4.10000	20.20000	-3.50000	0.19253	-3.6255	-229.89E-9	
-0.019716	490.79E-9							
1 Displacement Grid 1		5.10000	20.20000	-3.50000	0.20320	-3.6255	-260.83E-9	
-0.021203	527.82E-9							
1 Displacement Grid 1		6.10000	20.20000	-3.50000	0.21449	-3.6255	-296.75E-9	
-0.022837	568.48E-9							
1 Displacement Grid 1		7.10000	20.20000	-3.50000	0.22643	-3.6255	-338.61E-9	
-0.024634	613.21E-9							
1 Displacement Grid 1		8.10000	20.20000	-3.50000	0.23901	-3.6255	-387.52E-9	
-0.026613	662.47E-9							
1 Displacement Grid 1		9.10000	20.20000	-3.50000	0.25227	-3.6255	-444.87E-9	
-0.028796	716.83E-9							
1 Displacement Grid 1		10.10000	20.20000	-3.50000	0.26618	-3.6255	-512.33E-9	
-0.031209	776.89E-9							
1 Displacement Grid 1		11.10000	20.20000	-3.50000	0.28075	-3.6255	-591.95E-9	
-0.033880	843.36E-9							
1 Displacement Grid 1		12.10000	20.20000	-3.50000	0.29596	-3.6255	-686.23E-9	
-0.036840	917.04E-9							
1 Displacement Grid 1		13.10000	20.20000	-3.50000	0.31176	-3.6255	-798.24E-9	
-0.040125	998.81E-9							
1 Displacement Grid 1		14.10000	20.20000	-3.50000	0.32810	-3.6255	-931.74E-9	
-0.043776	1.0897E-6							

1 Displacement Grid 1	15.10000	20.20000	-3.50000	0.34490	-3.6255	-1.0913E-6
-0.047837 1.1908E-6						
1 Displacement Grid 1	16.10000	20.20000	-3.50000	0.36205	-3.6255	-1.2827E-6
-0.052359 1.3033E-6						
1 Displacement Grid 1	17.10000	20.20000	-3.50000	0.37943	-3.6255	-1.5127E-6
-0.057397 1.4287E-6						
1 Displacement Grid 1	18.10000	20.20000	-3.50000	0.39687	-3.6255	-1.7897E-6
-0.063010 1.5684E-6						
1 Displacement Grid 1	19.10000	20.20000	-3.50000	0.41418	-3.6255	-2.1237E-6
-0.069263 1.7241E-6						
1 Displacement Grid 1	20.10000	20.20000	-3.50000	0.43113	-3.6255	-2.5266E-6
-0.076219 1.8972E-6						
1 Displacement Grid 1	21.10000	20.20000	-3.50000	0.44748	-3.6255	-3.0120E-6
-0.083945 2.0895E-6						
1 Displacement Grid 1	22.10000	20.20000	-3.50000	0.46297	-3.6255	-3.5951E-6
-0.092498 2.3024E-6						
1 Displacement Grid 1	23.10000	20.20000	-3.50000	0.47732	-3.6255	-4.2918E-6
-0.10193 2.5370E-6						
1 Displacement Grid 1	24.10000	20.20000	-3.50000	0.49031	-3.6255	-5.1172E-6
-0.11225 2.7941E-6						
1 Displacement Grid 1	25.10000	20.20000	-3.50000	0.50172	-3.6255	-6.0833E-6
-0.12348 3.0734E-6						
1 Displacement Grid 1	26.10000	20.20000	-3.50000	0.51142	-3.6255	-7.1955E-6
-0.13554 3.3735E-6						
1 Displacement Grid 1	27.10000	20.20000	-3.50000	0.51938	-3.6255	-8.4489E-6
-0.14833 3.6920E-6						
1 Displacement Grid 1	28.10000	20.20000	-3.50000	0.52565	-3.6255	-9.8245E-6
-0.16168 4.0242E-6						
1 Displacement Grid 1	29.10000	20.20000	-3.50000	0.53040	-3.6255	-11.288E-6
-0.17536 4.3645E-6						
1 Displacement Grid 1	30.10000	20.20000	-3.50000	0.53389	-3.6255	-12.791E-6
-0.18906 4.7055E-6						
1 Displacement Grid 1	31.10000	20.20000	-3.50000	0.53643	-3.6255	-14.278E-6
-0.20247 5.0393E-6						
1 Displacement Grid 1	32.10000	20.20000	-3.50000	0.53832	-3.6255	-15.695E-6
-0.21528 5.3580E-6						
1 Displacement Grid 1	33.10000	20.20000	-3.50000	0.53984	-3.6255	-16.994E-6
-0.22718 5.6543E-6						
1 Displacement Grid 1	34.10000	20.20000	-3.50000	0.54117	-3.6255	-18.143E-6
-0.23795 5.9221E-6						
1 Displacement Grid 1	35.10000	20.20000	-3.50000	0.54242	-3.6255	-19.122E-6
-0.24738 6.1568E-6						
1 Displacement Grid 1	36.10000	20.20000	-3.50000	0.54362	-3.6255	-19.925E-6
-0.25535 6.3553E-6						
1 Displacement Grid 1	37.10000	20.20000	-3.50000	0.54473	-3.6255	-20.555E-6
-0.26179 6.5154E-6						
1 Displacement Grid 1	38.10000	20.20000	-3.50000	0.54567	-3.6255	-21.017E-6
-0.26663 6.6360E-6						
1 Displacement Grid 1	39.10000	20.20000	-3.50000	0.54636	-3.6255	-21.319E-6
-0.26987 6.7166E-6						
1 Displacement Grid 1	40.10000	20.20000	-3.50000	0.54673	-3.6255	-21.469E-6
-0.27149 6.7570E-6						
1 Displacement Grid 1	41.10000	20.20000	-3.50000	0.54673	-3.6255	-21.469E-6
-0.27149 6.7570E-6						
1 Displacement Grid 1	42.10000	20.20000	-3.50000	0.54636	-3.6255	-21.319E-6
-0.26987 6.7166E-6						
1 Displacement Grid 1	43.10000	20.20000	-3.50000	0.54567	-3.6255	-21.017E-6
-0.26663 6.6360E-6						
1 Displacement Grid 1	44.10000	20.20000	-3.50000	0.54473	-3.6255	-20.555E-6
-0.26179 6.5154E-6						
1 Displacement Grid 1	45.10000	20.20000	-3.50000	0.54362	-3.6255	-19.925E-6
-0.25535 6.3553E-6						
1 Displacement Grid 1	46.10000	20.20000	-3.50000	0.54242	-3.6255	-19.122E-6
-0.24738 6.1568E-6						
1 Displacement Grid 1	47.10000	20.20000	-3.50000	0.54117	-3.6255	-18.143E-6
-0.23795 5.9221E-6						
1 Displacement Grid 1	48.10000	20.20000	-3.50000	0.53984	-3.6255	-16.994E-6
-0.22718 5.6543E-6						
1 Displacement Grid 1	49.10000	20.20000	-3.50000	0.53832	-3.6255	-15.695E-6
-0.21528 5.3580E-6						
1 Displacement Grid 1	50.10000	20.20000	-3.50000	0.53643	-3.6255	-14.278E-6

-0.20247	5.0393E-6							
1 Displacement Grid 1		51.10000	20.20000	-3.50000	0.53389	-3.6255	-12.791E-6	
-0.18906	4.7055E-6							
1 Displacement Grid 1		52.10000	20.20000	-3.50000	0.53040	-3.6255	-11.288E-6	
-0.17536	4.3645E-6							
1 Displacement Grid 1		53.10000	20.20000	-3.50000	0.52565	-3.6255	-9.8245E-6	
-0.16168	4.0242E-6							
1 Displacement Grid 1		54.10000	20.20000	-3.50000	0.51938	-3.6255	-8.4489E-6	
-0.14833	3.6920E-6							
1 Displacement Grid 1		55.10000	20.20000	-3.50000	0.51142	-3.6255	-7.1955E-6	
-0.13554	3.3735E-6							
1 Displacement Grid 1		56.10000	20.20000	-3.50000	0.50172	-3.6255	-6.0833E-6	
-0.12348	3.0734E-6							
1 Displacement Grid 1		57.10000	20.20000	-3.50000	0.49031	-3.6255	-5.1172E-6	
-0.11225	2.7941E-6							
1 Displacement Grid 1		58.10000	20.20000	-3.50000	0.47732	-3.6255	-4.2918E-6	
-0.10193	2.5370E-6							
1 Displacement Grid 1		59.10000	20.20000	-3.50000	0.46297	-3.6255	-3.5951E-6	
-0.092498	2.3024E-6							
1 Displacement Grid 1		60.10000	20.20000	-3.50000	0.44748	-3.6255	-3.0120E-6	
-0.083945	2.0895E-6							
1 Displacement Grid 1		61.10000	20.20000	-3.50000	0.43113	-3.6255	-2.5266E-6	
-0.076219	1.8972E-6							
1 Displacement Grid 1		62.10000	20.20000	-3.50000	0.41418	-3.6255	-2.1237E-6	
-0.069263	1.7241E-6							
1 Displacement Grid 1		63.10000	20.20000	-3.50000	0.39687	-3.6255	-1.7897E-6	
-0.063010	1.5684E-6							
1 Displacement Grid 1		64.10000	20.20000	-3.50000	0.37943	-3.6255	-1.5127E-6	
-0.057397	1.4287E-6							
1 Displacement Grid 1		65.10000	20.20000	-3.50000	0.36205	-3.6255	-1.2827E-6	
-0.052359	1.3033E-6							
1 Displacement Grid 1		66.10000	20.20000	-3.50000	0.34490	-3.6255	-1.0913E-6	
-0.047837	1.1908E-6							
1 Displacement Grid 1		67.10000	20.20000	-3.50000	0.32810	-3.6255	-931.74E-9	
-0.043776	1.0897E-6							
1 Displacement Grid 1		68.10000	20.20000	-3.50000	0.31176	-3.6255	-798.24E-9	
-0.040125	998.81E-9							
1 Displacement Grid 1		69.10000	20.20000	-3.50000	0.29596	-3.6255	-686.23E-9	
-0.036840	917.04E-9							
1 Displacement Grid 1		70.10000	20.20000	-3.50000	0.28075	-3.6255	-591.95E-9	
-0.033880	843.36E-9							
1 Displacement Grid 1		71.10000	20.20000	-3.50000	0.26618	-3.6255	-512.33E-9	
-0.031209	776.89E-9							
1 Displacement Grid 1		72.10000	20.20000	-3.50000	0.25227	-3.6255	-444.87E-9	
-0.028796	716.83E-9							
1 Displacement Grid 1		73.10000	20.20000	-3.50000	0.23901	-3.6255	-387.52E-9	
-0.026613	662.47E-9							
1 Displacement Grid 1		74.10000	20.20000	-3.50000	0.22643	-3.6255	-338.61E-9	
-0.024634	613.21E-9							
1 Displacement Grid 1		75.10000	20.20000	-3.50000	0.21449	-3.6255	-296.75E-9	
-0.022837	568.48E-9							
1 Displacement Grid 1		76.10000	20.20000	-3.50000	0.20320	-3.6255	-260.83E-9	
-0.021203	527.82E-9							
1 Displacement Grid 1		77.10000	20.20000	-3.50000	0.19253	-3.6255	-229.89E-9	
-0.019716	490.79E-9							
1 Displacement Grid 1		78.10000	20.20000	-3.50000	0.18245	-3.6255	-203.18E-9	
-0.018359	457.01E-9							
1 Displacement Grid 1		79.10000	20.20000	-3.50000	0.17295	-3.6255	-180.04E-9	
-0.017119	426.15E-9							
1 Displacement Grid 1		80.10000	20.20000	-3.50000	0.16399	-3.6255	-159.94E-9	
-0.015985	397.91E-9							
1 Displacement Grid 1		81.10000	20.20000	-3.50000	0.15555	-3.6255	-142.43E-9	
-0.014945	372.04E-9							
1 Displacement Grid 1		0.10000	21.20000	-3.50000	0.15908	-3.6255	-149.70E-9	
-0.015379	382.84E-9							
1 Displacement Grid 1		1.10000	21.20000	-3.50000	0.16784	-3.6255	-168.51E-9	
-0.016471	410.03E-9							
1 Displacement Grid 1		2.10000	21.20000	-3.50000	0.17715	-3.6255	-190.19E-9	
-0.017666	439.76E-9							
1 Displacement Grid 1		3.10000	21.20000	-3.50000	0.18703	-3.6255	-215.24E-9	
-0.018975	472.35E-9							



1 Displacement Grid 1	4.10000	21.20000	-3.50000	0.19753	-3.6255	-244.29E-9
-0.020412 508.11E-9						
1 Displacement Grid 1	5.10000	21.20000	-3.50000	0.20865	-3.6255	-278.07E-9
-0.021991 547.43E-9						
1 Displacement Grid 1	6.10000	21.20000	-3.50000	0.22044	-3.6255	-317.49E-9
-0.023732 590.75E-9						
1 Displacement Grid 1	7.10000	21.20000	-3.50000	0.23291	-3.6255	-363.66E-9
-0.025652 638.56E-9						
1 Displacement Grid 1	8.10000	21.20000	-3.50000	0.24607	-3.6255	-417.92E-9
-0.027775 691.41E-9						
1 Displacement Grid 1	9.10000	21.20000	-3.50000	0.25993	-3.6255	-481.93E-9
-0.030127 749.96E-9						
1 Displacement Grid 1	10.10000	21.20000	-3.50000	0.27450	-3.6255	-557.75E-9
-0.032738 814.94E-9						
1 Displacement Grid 1	11.10000	21.20000	-3.50000	0.28976	-3.6255	-647.88E-9
-0.035641 887.19E-9						
1 Displacement Grid 1	12.10000	21.20000	-3.50000	0.30568	-3.6255	-755.48E-9
-0.038874 967.68E-9						
1 Displacement Grid 1	13.10000	21.20000	-3.50000	0.32222	-3.6255	-884.45E-9
-0.042483 1.0575E-6						
1 Displacement Grid 1	14.10000	21.20000	-3.50000	0.33929	-3.6255	-1.0397E-6
-0.046518 1.1579E-6						
1 Displacement Grid 1	15.10000	21.20000	-3.50000	0.35682	-3.6255	-1.2273E-6
-0.051037 1.2704E-6						
1 Displacement Grid 1	16.10000	21.20000	-3.50000	0.37465	-3.6255	-1.4549E-6
-0.056105 1.3966E-6						
1 Displacement Grid 1	17.10000	21.20000	-3.50000	0.39263	-3.6255	-1.7321E-6
-0.061796 1.5382E-6						
1 Displacement Grid 1	18.10000	21.20000	-3.50000	0.41054	-3.6255	-2.0709E-6
-0.068193 1.6974E-6						
1 Displacement Grid 1	19.10000	21.20000	-3.50000	0.42814	-3.6255	-2.4862E-6
-0.075386 1.8765E-6						
1 Displacement Grid 1	20.10000	21.20000	-3.50000	0.44512	-3.6255	-2.9962E-6
-0.083473 2.0778E-6						
1 Displacement Grid 1	21.10000	21.20000	-3.50000	0.46117	-3.6255	-3.6231E-6
-0.092557 2.3039E-6						
1 Displacement Grid 1	22.10000	21.20000	-3.50000	0.47592	-3.6255	-4.3927E-6
-0.10274 2.5573E-6						
1 Displacement Grid 1	23.10000	21.20000	-3.50000	0.48902	-3.6255	-5.3343E-6
-0.11411 2.8403E-6						
1 Displacement Grid 1	24.10000	21.20000	-3.50000	0.50012	-3.6255	-6.4783E-6
-0.12674 3.1546E-6						
1 Displacement Grid 1	25.10000	21.20000	-3.50000	0.50896	-3.6255	-7.8525E-6
-0.14066 3.5010E-6						
1 Displacement Grid 1	26.10000	21.20000	-3.50000	0.51535	-3.6255	-9.4760E-6
-0.15583 3.8786E-6						
1 Displacement Grid 1	27.10000	21.20000	-3.50000	0.51926	-3.6255	-11.350E-6
-0.17214 4.2845E-6						
1 Displacement Grid 1	28.10000	21.20000	-3.50000	0.52084	-3.6255	-13.450E-6
-0.18936 4.7130E-6						
1 Displacement Grid 1	29.10000	21.20000	-3.50000	0.52042	-3.6255	-15.718E-6
-0.20716 5.1559E-6						
1 Displacement Grid 1	30.10000	21.20000	-3.50000	0.51845	-3.6255	-18.069E-6
-0.22510 5.6024E-6						
1 Displacement Grid 1	31.10000	21.20000	-3.50000	0.51551	-3.6255	-20.397E-6
-0.24271 6.0406E-6						
1 Displacement Grid 1	32.10000	21.20000	-3.50000	0.51215	-3.6255	-22.600E-6
-0.25951 6.4585E-6						
1 Displacement Grid 1	33.10000	21.20000	-3.50000	0.50885	-3.6255	-24.595E-6
-0.27506 6.8456E-6						
1 Displacement Grid 1	34.10000	21.20000	-3.50000	0.50595	-3.6255	-26.329E-6
-0.28904 7.1934E-6						
1 Displacement Grid 1	35.10000	21.20000	-3.50000	0.50364	-3.6255	-27.780E-6
-0.30120 7.4961E-6						
1 Displacement Grid 1	36.10000	21.20000	-3.50000	0.50196	-3.6255	-28.947E-6
-0.31141 7.7501E-6						
1 Displacement Grid 1	37.10000	21.20000	-3.50000	0.50085	-3.6255	-29.846E-6
-0.31959 7.9536E-6						
1 Displacement Grid 1	38.10000	21.20000	-3.50000	0.50019	-3.6255	-30.496E-6
-0.32572 8.1061E-6						
1 Displacement Grid 1	39.10000	21.20000	-3.50000	0.49985	-3.6255	-30.918E-6

-0.32979	8.2076E-6						
1 Displacement Grid 1	40.10000	21.20000	-3.50000	0.49970	-3.6255	-31.124E-6	
-0.33183	8.2582E-6						
1 Displacement Grid 1	41.10000	21.20000	-3.50000	0.49970	-3.6255	-31.124E-6	
-0.33183	8.2582E-6						
1 Displacement Grid 1	42.10000	21.20000	-3.50000	0.49985	-3.6255	-30.918E-6	
-0.32979	8.2076E-6						
1 Displacement Grid 1	43.10000	21.20000	-3.50000	0.50019	-3.6255	-30.496E-6	
-0.32572	8.1061E-6						
1 Displacement Grid 1	44.10000	21.20000	-3.50000	0.50085	-3.6255	-29.846E-6	
-0.31959	7.9536E-6						
1 Displacement Grid 1	45.10000	21.20000	-3.50000	0.50196	-3.6255	-28.947E-6	
-0.31141	7.7501E-6						
1 Displacement Grid 1	46.10000	21.20000	-3.50000	0.50364	-3.6255	-27.780E-6	
-0.30120	7.4961E-6						
1 Displacement Grid 1	47.10000	21.20000	-3.50000	0.50595	-3.6255	-26.329E-6	
-0.28904	7.1934E-6						
1 Displacement Grid 1	48.10000	21.20000	-3.50000	0.50885	-3.6255	-24.595E-6	
-0.27506	6.8456E-6						
1 Displacement Grid 1	49.10000	21.20000	-3.50000	0.51215	-3.6255	-22.600E-6	
-0.25951	6.4585E-6						
1 Displacement Grid 1	50.10000	21.20000	-3.50000	0.51551	-3.6255	-20.397E-6	
-0.24271	6.0406E-6						
1 Displacement Grid 1	51.10000	21.20000	-3.50000	0.51845	-3.6255	-18.069E-6	
-0.22510	5.6024E-6						
1 Displacement Grid 1	52.10000	21.20000	-3.50000	0.52042	-3.6255	-15.718E-6	
-0.20716	5.1559E-6						
1 Displacement Grid 1	53.10000	21.20000	-3.50000	0.52084	-3.6255	-13.450E-6	
-0.18936	4.7130E-6						
1 Displacement Grid 1	54.10000	21.20000	-3.50000	0.51926	-3.6255	-11.350E-6	
-0.17214	4.2845E-6						
1 Displacement Grid 1	55.10000	21.20000	-3.50000	0.51535	-3.6255	-9.4760E-6	
-0.15583	3.8786E-6						
1 Displacement Grid 1	56.10000	21.20000	-3.50000	0.50896	-3.6255	-7.8525E-6	
-0.14066	3.5010E-6						
1 Displacement Grid 1	57.10000	21.20000	-3.50000	0.50012	-3.6255	-6.4783E-6	
-0.12674	3.1546E-6						
1 Displacement Grid 1	58.10000	21.20000	-3.50000	0.48902	-3.6255	-5.3343E-6	
-0.11411	2.8403E-6						
1 Displacement Grid 1	59.10000	21.20000	-3.50000	0.47592	-3.6255	-4.3927E-6	
-0.10274	2.5573E-6						
1 Displacement Grid 1	60.10000	21.20000	-3.50000	0.46117	-3.6255	-3.6231E-6	
-0.092557	2.3039E-6						
1 Displacement Grid 1	61.10000	21.20000	-3.50000	0.44512	-3.6255	-2.9962E-6	
-0.083473	2.0778E-6						
1 Displacement Grid 1	62.10000	21.20000	-3.50000	0.42814	-3.6255	-2.4862E-6	
-0.075386	1.8765E-6						
1 Displacement Grid 1	63.10000	21.20000	-3.50000	0.41054	-3.6255	-2.0709E-6	
-0.068193	1.6974E-6						
1 Displacement Grid 1	64.10000	21.20000	-3.50000	0.39263	-3.6255	-1.7321E-6	
-0.061796	1.5382E-6						
1 Displacement Grid 1	65.10000	21.20000	-3.50000	0.37465	-3.6255	-1.4549E-6	
-0.056105	1.3966E-6						
1 Displacement Grid 1	66.10000	21.20000	-3.50000	0.35682	-3.6255	-1.2273E-6	
-0.051037	1.2704E-6						
1 Displacement Grid 1	67.10000	21.20000	-3.50000	0.33929	-3.6255	-1.0397E-6	
-0.046518	1.1579E-6						
1 Displacement Grid 1	68.10000	21.20000	-3.50000	0.32222	-3.6255	-884.45E-9	
-0.042483	1.0575E-6						
1 Displacement Grid 1	69.10000	21.20000	-3.50000	0.30568	-3.6255	-755.48E-9	
-0.038874	967.68E-9						
1 Displacement Grid 1	70.10000	21.20000	-3.50000	0.28976	-3.6255	-647.88E-9	
-0.035641	887.19E-9						
1 Displacement Grid 1	71.10000	21.20000	-3.50000	0.27450	-3.6255	-557.75E-9	
-0.032738	814.94E-9						
1 Displacement Grid 1	72.10000	21.20000	-3.50000	0.25993	-3.6255	-481.93E-9	
-0.030127	749.96E-9						
1 Displacement Grid 1	73.10000	21.20000	-3.50000	0.24607	-3.6255	-417.92E-9	
-0.027775	691.41E-9						
1 Displacement Grid 1	74.10000	21.20000	-3.50000	0.23291	-3.6255	-363.66E-9	
-0.025652	638.56E-9						

1 Displacement Grid 1	75.10000	21.20000	-3.50000	0.22044	-3.6255	-317.49E-9
-0.023732 590.75E-9						
1 Displacement Grid 1	76.10000	21.20000	-3.50000	0.20865	-3.6255	-278.07E-9
-0.021991 547.43E-9						
1 Displacement Grid 1	77.10000	21.20000	-3.50000	0.19753	-3.6255	-244.29E-9
-0.020412 508.11E-9						
1 Displacement Grid 1	78.10000	21.20000	-3.50000	0.18703	-3.6255	-215.24E-9
-0.018975 472.35E-9						
1 Displacement Grid 1	79.10000	21.20000	-3.50000	0.17715	-3.6255	-190.19E-9
-0.017666 439.76E-9						
1 Displacement Grid 1	80.10000	21.20000	-3.50000	0.16784	-3.6255	-168.51E-9
-0.016471 410.03E-9						
1 Displacement Grid 1	81.10000	21.20000	-3.50000	0.15908	-3.6255	-149.70E-9
-0.015379 382.84E-9						
1 Displacement Grid 1	0.10000	22.20000	-3.50000	0.16252	-3.6255	-157.02E-9
-0.015807 393.49E-9						
1 Displacement Grid 1	1.10000	22.20000	-3.50000	0.17159	-3.6255	-177.17E-9
-0.016952 421.99E-9						
1 Displacement Grid 1	2.10000	22.20000	-3.50000	0.18125	-3.6255	-200.48E-9
-0.018207 453.24E-9						
1 Displacement Grid 1	3.10000	22.20000	-3.50000	0.19151	-3.6255	-227.51E-9
-0.019586 487.57E-9						
1 Displacement Grid 1	4.10000	22.20000	-3.50000	0.20242	-3.6255	-258.98E-9
-0.021104 525.35E-9						
1 Displacement Grid 1	5.10000	22.20000	-3.50000	0.21399	-3.6255	-295.75E-9
-0.022778 567.01E-9						
1 Displacement Grid 1	6.10000	22.20000	-3.50000	0.22627	-3.6255	-338.86E-9
-0.024627 613.05E-9						
1 Displacement Grid 1	7.10000	22.20000	-3.50000	0.23926	-3.6255	-389.61E-9
-0.026675 664.03E-9						
1 Displacement Grid 1	8.10000	22.20000	-3.50000	0.25299	-3.6255	-449.59E-9
-0.028948 720.60E-9						
1 Displacement Grid 1	9.10000	22.20000	-3.50000	0.26746	-3.6255	-520.79E-9
-0.031476 783.52E-9						
1 Displacement Grid 1	10.10000	22.20000	-3.50000	0.28268	-3.6255	-605.68E-9
-0.034293 853.64E-9						
1 Displacement Grid 1	11.10000	22.20000	-3.50000	0.29861	-3.6255	-707.35E-9
-0.037440 931.99E-9						
1 Displacement Grid 1	12.10000	22.20000	-3.50000	0.31523	-3.6255	-829.71E-9
-0.040965 1.0197E-6						
1 Displacement Grid 1	13.10000	22.20000	-3.50000	0.33248	-3.6255	-977.69E-9
-0.044921 1.1182E-6						
1 Displacement Grid 1	14.10000	22.20000	-3.50000	0.35027	-3.6255	-1.1576E-6
-0.049371 1.2290E-6						
1 Displacement Grid 1	15.10000	22.20000	-3.50000	0.36846	-3.6255	-1.3774E-6
-0.054389 1.3538E-6						
1 Displacement Grid 1	16.10000	22.20000	-3.50000	0.38690	-3.6255	-1.6474E-6
-0.060058 1.4950E-6						
1 Displacement Grid 1	17.10000	22.20000	-3.50000	0.40537	-3.6255	-1.9808E-6
-0.066478 1.6548E-6						
1 Displacement Grid 1	18.10000	22.20000	-3.50000	0.42360	-3.6255	-2.3946E-6
-0.073761 1.8360E-6						
1 Displacement Grid 1	19.10000	22.20000	-3.50000	0.44126	-3.6255	-2.9108E-6
-0.082034 2.0419E-6						
1 Displacement Grid 1	20.10000	22.20000	-3.50000	0.45796	-3.6255	-3.5573E-6
-0.091440 2.2761E-6						
1 Displacement Grid 1	21.10000	22.20000	-3.50000	0.47326	-3.6255	-4.3696E-6
-0.10214 2.5423E-6						
1 Displacement Grid 1	22.10000	22.20000	-3.50000	0.48666	-3.6255	-5.3918E-6
-0.11430 2.8449E-6						
1 Displacement Grid 1	23.10000	22.20000	-3.50000	0.49767	-3.6255	-6.6771E-6
-0.12808 3.1879E-6						
1 Displacement Grid 1	24.10000	22.20000	-3.50000	0.50579	-3.6255	-8.2859E-6
-0.14364 3.5751E-6						
1 Displacement Grid 1	25.10000	22.20000	-3.50000	0.51062	-3.6255	-10.281E-6
-0.16107 4.0090E-6						
1 Displacement Grid 1	26.10000	22.20000	-3.50000	0.51189	-3.6255	-12.715E-6
-0.18042 4.4904E-6						
1 Displacement Grid 1	27.10000	22.20000	-3.50000	0.50957	-3.6255	-15.615E-6
-0.20156 5.0164E-6						
1 Displacement Grid 1	28.10000	22.20000	-3.50000	0.50391	-3.6255	-18.953E-6

-0.22421	5.5800E-6						
1 Displacement Grid 1	29.10000	22.20000	-3.50000	0.49546	-3.6255	-22.635E-6	
-0.24789	6.1693E-6						
1 Displacement Grid 1	30.10000	22.20000	-3.50000	0.48505	-3.6255	-26.493E-6	
-0.27195	6.7678E-6						
1 Displacement Grid 1	31.10000	22.20000	-3.50000	0.47365	-3.6255	-30.316E-6	
-0.29561	7.3566E-6						
1 Displacement Grid 1	32.10000	22.20000	-3.50000	0.46225	-3.6255	-33.897E-6	
-0.31811	7.9166E-6						
1 Displacement Grid 1	33.10000	22.20000	-3.50000	0.45165	-3.6255	-37.080E-6	
-0.33882	8.4318E-6						
1 Displacement Grid 1	34.10000	22.20000	-3.50000	0.44242	-3.6255	-39.781E-6	
-0.35725	8.8904E-6						
1 Displacement Grid 1	35.10000	22.20000	-3.50000	0.43485	-3.6255	-41.981E-6	
-0.37313	9.2855E-6						
1 Displacement Grid 1	36.10000	22.20000	-3.50000	0.42897	-3.6255	-43.706E-6	
-0.38631	9.6135E-6						
1 Displacement Grid 1	37.10000	22.20000	-3.50000	0.42467	-3.6255	-45.004E-6	
-0.39677	9.8739E-6						
1 Displacement Grid 1	38.10000	22.20000	-3.50000	0.42173	-3.6255	-45.926E-6	
-0.40455	10.067E-6						
1 Displacement Grid 1	39.10000	22.20000	-3.50000	0.41993	-3.6255	-46.515E-6	
-0.40969	10.195E-6						
1 Displacement Grid 1	40.10000	22.20000	-3.50000	0.41908	-3.6255	-46.801E-6	
-0.41225	10.259E-6						
1 Displacement Grid 1	41.10000	22.20000	-3.50000	0.41908	-3.6255	-46.801E-6	
-0.41225	10.259E-6						
1 Displacement Grid 1	42.10000	22.20000	-3.50000	0.41993	-3.6255	-46.515E-6	
-0.40969	10.195E-6						
1 Displacement Grid 1	43.10000	22.20000	-3.50000	0.42173	-3.6255	-45.926E-6	
-0.40455	10.067E-6						
1 Displacement Grid 1	44.10000	22.20000	-3.50000	0.42467	-3.6255	-45.004E-6	
-0.39677	9.8739E-6						
1 Displacement Grid 1	45.10000	22.20000	-3.50000	0.42897	-3.6255	-43.706E-6	
-0.38631	9.6135E-6						
1 Displacement Grid 1	46.10000	22.20000	-3.50000	0.43485	-3.6255	-41.981E-6	
-0.37313	9.2855E-6						
1 Displacement Grid 1	47.10000	22.20000	-3.50000	0.44242	-3.6255	-39.781E-6	
-0.35725	8.8904E-6						
1 Displacement Grid 1	48.10000	22.20000	-3.50000	0.45165	-3.6255	-37.080E-6	
-0.33882	8.4318E-6						
1 Displacement Grid 1	49.10000	22.20000	-3.50000	0.46225	-3.6255	-33.897E-6	
-0.31811	7.9166E-6						
1 Displacement Grid 1	50.10000	22.20000	-3.50000	0.47365	-3.6255	-30.316E-6	
-0.29561	7.3566E-6						
1 Displacement Grid 1	51.10000	22.20000	-3.50000	0.48505	-3.6255	-26.493E-6	
-0.27195	6.7678E-6						
1 Displacement Grid 1	52.10000	22.20000	-3.50000	0.49546	-3.6255	-22.635E-6	
-0.24789	6.1693E-6						
1 Displacement Grid 1	53.10000	22.20000	-3.50000	0.50391	-3.6255	-18.953E-6	
-0.22421	5.5800E-6						
1 Displacement Grid 1	54.10000	22.20000	-3.50000	0.50957	-3.6255	-15.615E-6	
-0.20156	5.0164E-6						
1 Displacement Grid 1	55.10000	22.20000	-3.50000	0.51189	-3.6255	-12.715E-6	
-0.18042	4.4904E-6						
1 Displacement Grid 1	56.10000	22.20000	-3.50000	0.51062	-3.6255	-10.281E-6	
-0.16107	4.0090E-6						
1 Displacement Grid 1	57.10000	22.20000	-3.50000	0.50579	-3.6255	-8.2859E-6	
-0.14364	3.5751E-6						
1 Displacement Grid 1	58.10000	22.20000	-3.50000	0.49767	-3.6255	-6.6771E-6	
-0.12808	3.1879E-6						
1 Displacement Grid 1	59.10000	22.20000	-3.50000	0.48666	-3.6255	-5.3918E-6	
-0.11430	2.8449E-6						
1 Displacement Grid 1	60.10000	22.20000	-3.50000	0.47326	-3.6255	-4.3696E-6	
-0.10214	2.5423E-6						
1 Displacement Grid 1	61.10000	22.20000	-3.50000	0.45796	-3.6255	-3.5573E-6	
-0.091440	2.2761E-6						
1 Displacement Grid 1	62.10000	22.20000	-3.50000	0.44126	-3.6255	-2.9108E-6	
-0.082034	2.0419E-6						
1 Displacement Grid 1	63.10000	22.20000	-3.50000	0.42360	-3.6255	-2.3946E-6	
-0.073761	1.8360E-6						

1 Displacement Grid 1	64.10000	22.20000	-3.50000	0.40537	-3.6255	-1.9808E-6
-0.066478 1.6548E-6						
1 Displacement Grid 1	65.10000	22.20000	-3.50000	0.38690	-3.6255	-1.6474E-6
-0.060058 1.4950E-6						
1 Displacement Grid 1	66.10000	22.20000	-3.50000	0.36846	-3.6255	-1.3774E-6
-0.054389 1.3538E-6						
1 Displacement Grid 1	67.10000	22.20000	-3.50000	0.35027	-3.6255	-1.1576E-6
-0.049371 1.2290E-6						
1 Displacement Grid 1	68.10000	22.20000	-3.50000	0.33248	-3.6255	-977.69E-9
-0.044921 1.1182E-6						
1 Displacement Grid 1	69.10000	22.20000	-3.50000	0.31523	-3.6255	-829.71E-9
-0.040965 1.0197E-6						
1 Displacement Grid 1	70.10000	22.20000	-3.50000	0.29861	-3.6255	-707.35E-9
-0.037440 931.99E-9						
1 Displacement Grid 1	71.10000	22.20000	-3.50000	0.28268	-3.6255	-605.68E-9
-0.034293 853.64E-9						
1 Displacement Grid 1	72.10000	22.20000	-3.50000	0.26746	-3.6255	-520.79E-9
-0.031476 783.52E-9						
1 Displacement Grid 1	73.10000	22.20000	-3.50000	0.25299	-3.6255	-449.59E-9
-0.028948 720.60E-9						
1 Displacement Grid 1	74.10000	22.20000	-3.50000	0.23926	-3.6255	-389.61E-9
-0.026675 664.03E-9						
1 Displacement Grid 1	75.10000	22.20000	-3.50000	0.22627	-3.6255	-338.86E-9
-0.024627 613.05E-9						
1 Displacement Grid 1	76.10000	22.20000	-3.50000	0.21399	-3.6255	-295.75E-9
-0.022778 567.01E-9						
1 Displacement Grid 1	77.10000	22.20000	-3.50000	0.20242	-3.6255	-258.98E-9
-0.021104 525.35E-9						
1 Displacement Grid 1	78.10000	22.20000	-3.50000	0.19151	-3.6255	-227.51E-9
-0.019586 487.57E-9						
1 Displacement Grid 1	79.10000	22.20000	-3.50000	0.18125	-3.6255	-200.48E-9
-0.018207 453.24E-9						
1 Displacement Grid 1	80.10000	22.20000	-3.50000	0.17159	-3.6255	-177.17E-9
-0.016952 421.99E-9						
1 Displacement Grid 1	81.10000	22.20000	-3.50000	0.16252	-3.6255	-157.02E-9
-0.015807 393.49E-9						
1 Displacement Grid 1	0.10000	23.20000	-3.50000	0.16585	-3.6255	-164.32E-9
-0.016226 403.91E-9						
1 Displacement Grid 1	1.10000	23.20000	-3.50000	0.17523	-3.6255	-185.85E-9
-0.017423 433.72E-9						
1 Displacement Grid 1	2.10000	23.20000	-3.50000	0.18523	-3.6255	-210.82E-9
-0.018740 466.49E-9						
1 Displacement Grid 1	3.10000	23.20000	-3.50000	0.19586	-3.6255	-239.90E-9
-0.020189 502.57E-9						
1 Displacement Grid 1	4.10000	23.20000	-3.50000	0.20717	-3.6255	-273.88E-9
-0.021789 542.39E-9						
1 Displacement Grid 1	5.10000	23.20000	-3.50000	0.21919	-3.6255	-313.74E-9
-0.023558 586.42E-9						
1 Displacement Grid 1	6.10000	23.20000	-3.50000	0.23194	-3.6255	-360.71E-9
-0.025518 635.23E-9						
1 Displacement Grid 1	7.10000	23.20000	-3.50000	0.24546	-3.6255	-416.28E-9
-0.027697 689.45E-9						
1 Displacement Grid 1	8.10000	23.20000	-3.50000	0.25974	-3.6255	-482.33E-9
-0.030123 749.84E-9						
1 Displacement Grid 1	9.10000	23.20000	-3.50000	0.27481	-3.6255	-561.20E-9
-0.032832 817.27E-9						
1 Displacement Grid 1	10.10000	23.20000	-3.50000	0.29066	-3.6255	-655.85E-9
-0.035864 892.75E-9						
1 Displacement Grid 1	11.10000	23.20000	-3.50000	0.30725	-3.6255	-770.06E-9
-0.039268 977.47E-9						
1 Displacement Grid 1	12.10000	23.20000	-3.50000	0.32455	-3.6255	-908.61E-9
-0.043098 1.0728E-6						
1 Displacement Grid 1	13.10000	23.20000	-3.50000	0.34248	-3.6255	-1.0777E-6
-0.047423 1.1805E-6						
1 Displacement Grid 1	14.10000	23.20000	-3.50000	0.36093	-3.6255	-1.2852E-6
-0.052317 1.3023E-6						
1 Displacement Grid 1	15.10000	23.20000	-3.50000	0.37973	-3.6255	-1.5417E-6
-0.057875 1.4406E-6						
1 Displacement Grid 1	16.10000	23.20000	-3.50000	0.39869	-3.6255	-1.8608E-6
-0.064203 1.5981E-6						
1 Displacement Grid 1	17.10000	23.20000	-3.50000	0.41752	-3.6255	-2.2604E-6

-0.071430	1.7780E-6						
1 Displacement Grid 1	18.10000	23.20000	-3.50000	0.43588	-3.6255	-2.7644E-6	
-0.079706	1.9840E-6						
1 Displacement Grid 1	19.10000	23.20000	-3.50000	0.45334	-3.6255	-3.4047E-6	
-0.089209	2.2205E-6						
1 Displacement Grid 1	20.10000	23.20000	-3.50000	0.46938	-3.6255	-4.2237E-6	
-0.10015	2.4927E-6						
1 Displacement Grid 1	21.10000	23.20000	-3.50000	0.48339	-3.6255	-5.2779E-6	
-0.11275	2.8065E-6						
1 Displacement Grid 1	22.10000	23.20000	-3.50000	0.49470	-3.6255	-6.6415E-6	
-0.12730	3.1686E-6						
1 Displacement Grid 1	23.10000	23.20000	-3.50000	0.50257	-3.6255	-8.4108E-6	
-0.14408	3.5861E-6						
1 Displacement Grid 1	24.10000	23.20000	-3.50000	0.50629	-3.6255	-10.705E-6	
-0.16338	4.0663E-6						
1 Displacement Grid 1	25.10000	23.20000	-3.50000	0.50522	-3.6255	-13.663E-6	
-0.18546	4.6158E-6						
1 Displacement Grid 1	26.10000	23.20000	-3.50000	0.49891	-3.6255	-17.425E-6	
-0.21048	5.2384E-6						
1 Displacement Grid 1	27.10000	23.20000	-3.50000	0.48727	-3.6255	-22.094E-6	
-0.23842	5.9335E-6						
1 Displacement Grid 1	28.10000	23.20000	-3.50000	0.47066	-3.6255	-27.676E-6	
-0.26894	6.6930E-6						
1 Displacement Grid 1	29.10000	23.20000	-3.50000	0.45000	-3.6255	-34.011E-6	
-0.30135	7.4994E-6						
1 Displacement Grid 1	30.10000	23.20000	-3.50000	0.42669	-3.6255	-40.753E-6	
-0.33458	8.3260E-6						
1 Displacement Grid 1	31.10000	23.20000	-3.50000	0.40242	-3.6255	-47.430E-6	
-0.36732	9.1406E-6						
1 Displacement Grid 1	32.10000	23.20000	-3.50000	0.37887	-3.6255	-53.586E-6	
-0.39830	9.9114E-6						
1 Displacement Grid 1	33.10000	23.20000	-3.50000	0.35741	-3.6255	-58.908E-6	
-0.42650	10.613E-6						
1 Displacement Grid 1	34.10000	23.20000	-3.50000	0.33892	-3.6255	-63.269E-6	
-0.45125	11.229E-6						
1 Displacement Grid 1	35.10000	23.20000	-3.50000	0.32378	-3.6255	-66.693E-6	
-0.47223	11.751E-6						
1 Displacement Grid 1	36.10000	23.20000	-3.50000	0.31197	-3.6255	-69.287E-6	
-0.48941	12.178E-6						
1 Displacement Grid 1	37.10000	23.20000	-3.50000	0.30322	-3.6255	-71.180E-6	
-0.50286	12.513E-6						
1 Displacement Grid 1	38.10000	23.20000	-3.50000	0.29713	-3.6255	-72.492E-6	
-0.51277	12.759E-6						
1 Displacement Grid 1	39.10000	23.20000	-3.50000	0.29333	-3.6255	-73.315E-6	
-0.51926	12.921E-6						
1 Displacement Grid 1	40.10000	23.20000	-3.50000	0.29152	-3.6255	-73.711E-6	
-0.52248	13.001E-6						
1 Displacement Grid 1	41.10000	23.20000	-3.50000	0.29152	-3.6255	-73.711E-6	
-0.52248	13.001E-6						
1 Displacement Grid 1	42.10000	23.20000	-3.50000	0.29333	-3.6255	-73.315E-6	
-0.51926	12.921E-6						
1 Displacement Grid 1	43.10000	23.20000	-3.50000	0.29713	-3.6255	-72.492E-6	
-0.51277	12.759E-6						
1 Displacement Grid 1	44.10000	23.20000	-3.50000	0.30322	-3.6255	-71.180E-6	
-0.50286	12.513E-6						
1 Displacement Grid 1	45.10000	23.20000	-3.50000	0.31197	-3.6255	-69.287E-6	
-0.48941	12.178E-6						
1 Displacement Grid 1	46.10000	23.20000	-3.50000	0.32378	-3.6255	-66.693E-6	
-0.47223	11.751E-6						
1 Displacement Grid 1	47.10000	23.20000	-3.50000	0.33892	-3.6255	-63.269E-6	
-0.45125	11.229E-6						
1 Displacement Grid 1	48.10000	23.20000	-3.50000	0.35741	-3.6255	-58.908E-6	
-0.42650	10.613E-6						
1 Displacement Grid 1	49.10000	23.20000	-3.50000	0.37887	-3.6255	-53.586E-6	
-0.39830	9.9114E-6						
1 Displacement Grid 1	50.10000	23.20000	-3.50000	0.40242	-3.6255	-47.430E-6	
-0.36732	9.1406E-6						
1 Displacement Grid 1	51.10000	23.20000	-3.50000	0.42669	-3.6255	-40.753E-6	
-0.33458	8.3260E-6						
1 Displacement Grid 1	52.10000	23.20000	-3.50000	0.45000	-3.6255	-34.011E-6	
-0.30135	7.4994E-6						

1 Displacement Grid 1	53.10000	23.20000	-3.50000	0.47066	-3.6255	-27.676E-6
-0.26894 6.6930E-6						
1 Displacement Grid 1	54.10000	23.20000	-3.50000	0.48727	-3.6255	-22.094E-6
-0.23842 5.9335E-6						
1 Displacement Grid 1	55.10000	23.20000	-3.50000	0.49891	-3.6255	-17.425E-6
-0.21048 5.2384E-6						
1 Displacement Grid 1	56.10000	23.20000	-3.50000	0.50522	-3.6255	-13.663E-6
-0.18546 4.6158E-6						
1 Displacement Grid 1	57.10000	23.20000	-3.50000	0.50629	-3.6255	-10.705E-6
-0.16338 4.0663E-6						
1 Displacement Grid 1	58.10000	23.20000	-3.50000	0.50257	-3.6255	-8.4108E-6
-0.14408 3.5861E-6						
1 Displacement Grid 1	59.10000	23.20000	-3.50000	0.49470	-3.6255	-6.6415E-6
-0.12730 3.1686E-6						
1 Displacement Grid 1	60.10000	23.20000	-3.50000	0.48339	-3.6255	-5.2779E-6
-0.11275 2.8065E-6						
1 Displacement Grid 1	61.10000	23.20000	-3.50000	0.46938	-3.6255	-4.2237E-6
-0.10015 2.4927E-6						
1 Displacement Grid 1	62.10000	23.20000	-3.50000	0.45334	-3.6255	-3.4047E-6
-0.089209 2.2205E-6						
1 Displacement Grid 1	63.10000	23.20000	-3.50000	0.43588	-3.6255	-2.7644E-6
-0.079706 1.9840E-6						
1 Displacement Grid 1	64.10000	23.20000	-3.50000	0.41752	-3.6255	-2.2604E-6
-0.071430 1.7780E-6						
1 Displacement Grid 1	65.10000	23.20000	-3.50000	0.39869	-3.6255	-1.8608E-6
-0.064203 1.5981E-6						
1 Displacement Grid 1	66.10000	23.20000	-3.50000	0.37973	-3.6255	-1.5417E-6
-0.057875 1.4406E-6						
1 Displacement Grid 1	67.10000	23.20000	-3.50000	0.36093	-3.6255	-1.2852E-6
-0.052317 1.3023E-6						
1 Displacement Grid 1	68.10000	23.20000	-3.50000	0.34248	-3.6255	-1.0777E-6
-0.047423 1.1805E-6						
1 Displacement Grid 1	69.10000	23.20000	-3.50000	0.32455	-3.6255	-908.61E-9
-0.043098 1.0728E-6						
1 Displacement Grid 1	70.10000	23.20000	-3.50000	0.30725	-3.6255	-770.06E-9
-0.039268 977.47E-9						
1 Displacement Grid 1	71.10000	23.20000	-3.50000	0.29066	-3.6255	-655.85E-9
-0.035864 892.75E-9						
1 Displacement Grid 1	72.10000	23.20000	-3.50000	0.27481	-3.6255	-561.20E-9
-0.032832 817.27E-9						
1 Displacement Grid 1	73.10000	23.20000	-3.50000	0.25974	-3.6255	-482.33E-9
-0.030123 749.84E-9						
1 Displacement Grid 1	74.10000	23.20000	-3.50000	0.24546	-3.6255	-416.28E-9
-0.027697 689.45E-9						
1 Displacement Grid 1	75.10000	23.20000	-3.50000	0.23194	-3.6255	-360.71E-9
-0.025518 635.23E-9						
1 Displacement Grid 1	76.10000	23.20000	-3.50000	0.21919	-3.6255	-313.74E-9
-0.023558 586.42E-9						
1 Displacement Grid 1	77.10000	23.20000	-3.50000	0.20717	-3.6255	-273.88E-9
-0.021789 542.39E-9						
1 Displacement Grid 1	78.10000	23.20000	-3.50000	0.19586	-3.6255	-239.90E-9
-0.020189 502.57E-9						
1 Displacement Grid 1	79.10000	23.20000	-3.50000	0.18523	-3.6255	-210.82E-9
-0.018740 466.49E-9						
1 Displacement Grid 1	80.10000	23.20000	-3.50000	0.17523	-3.6255	-185.85E-9
-0.017423 433.72E-9						
1 Displacement Grid 1	81.10000	23.20000	-3.50000	0.16585	-3.6255	-164.32E-9
-0.016226 403.91E-9						
1 Displacement Grid 1	0.10000	24.20000	-3.50000	0.16905	-3.6255	-171.56E-9
-0.016632 414.03E-9						
1 Displacement Grid 1	1.10000	24.20000	-3.50000	0.17873	-3.6255	-194.47E-9
-0.017883 445.16E-9						
1 Displacement Grid 1	2.10000	24.20000	-3.50000	0.18906	-3.6255	-221.13E-9
-0.019259 479.43E-9						
1 Displacement Grid 1	3.10000	24.20000	-3.50000	0.20005	-3.6255	-252.29E-9
-0.020779 517.26E-9						
1 Displacement Grid 1	4.10000	24.20000	-3.50000	0.21176	-3.6255	-288.84E-9
-0.022461 559.11E-9						
1 Displacement Grid 1	5.10000	24.20000	-3.50000	0.22421	-3.6255	-331.90E-9
-0.024325 605.53E-9						
1 Displacement Grid 1	6.10000	24.20000	-3.50000	0.23743	-3.6255	-382.86E-9

-0.026398	657.12E-9							
1	Displacement Grid 1	7.10000	24.20000	-3.50000	0.25145	-3.6255	-443.44E-9	
-0.028708	714.63E-9							
1	Displacement Grid 1	8.10000	24.20000	-3.50000	0.26629	-3.6255	-515.84E-9	
-0.031291	778.91E-9							
1	Displacement Grid 1	9.10000	24.20000	-3.50000	0.28194	-3.6255	-602.81E-9	
-0.034185	850.96E-9							
1	Displacement Grid 1	10.10000	24.20000	-3.50000	0.29839	-3.6255	-707.86E-9	
-0.037439	931.95E-9							
1	Displacement Grid 1	11.10000	24.20000	-3.50000	0.31562	-3.6255	-835.52E-9	
-0.041108	1.0233E-6							
1	Displacement Grid 1	12.10000	24.20000	-3.50000	0.33357	-3.6255	-991.62E-9	
-0.045258	1.1266E-6							
1	Displacement Grid 1	13.10000	24.20000	-3.50000	0.35214	-3.6255	-1.1838E-6	
-0.049970	1.2439E-6							
1	Displacement Grid 1	14.10000	24.20000	-3.50000	0.37120	-3.6255	-1.4221E-6	
-0.055336	1.3774E-6							
1	Displacement Grid 1	15.10000	24.20000	-3.50000	0.39054	-3.6255	-1.7198E-6	
-0.061472	1.5301E-6							
1	Displacement Grid 1	16.10000	24.20000	-3.50000	0.40991	-3.6255	-2.0948E-6	
-0.068512	1.7054E-6							
1	Displacement Grid 1	17.10000	24.20000	-3.50000	0.42896	-3.6255	-2.5713E-6	
-0.076623	1.9073E-6							
1	Displacement Grid 1	18.10000	24.20000	-3.50000	0.44724	-3.6255	-3.1824E-6	
-0.086003	2.1407E-6							
1	Displacement Grid 1	19.10000	24.20000	-3.50000	0.46420	-3.6255	-3.9736E-6	
-0.096895	2.4118E-6							
1	Displacement Grid 1	20.10000	24.20000	-3.50000	0.47914	-3.6255	-5.0082E-6	
-0.10959	2.7278E-6							
1	Displacement Grid 1	21.10000	24.20000	-3.50000	0.49124	-3.6255	-6.3747E-6	
-0.12444	3.0974E-6							
1	Displacement Grid 1	22.10000	24.20000	-3.50000	0.49956	-3.6255	-8.1970E-6	
-0.14187	3.5310E-6							
1	Displacement Grid 1	23.10000	24.20000	-3.50000	0.50303	-3.6255	-10.647E-6	
-0.16235	4.0408E-6							
1	Displacement Grid 1	24.10000	24.20000	-3.50000	0.50057	-3.6255	-13.959E-6	
-0.18644	4.6403E-6							
1	Displacement Grid 1	25.10000	24.20000	-3.50000	0.49113	-3.6255	-18.437E-6	
-0.21470	5.3433E-6							
1	Displacement Grid 1	26.10000	24.20000	-3.50000	0.47391	-3.6255	-24.441E-6	
-0.24759	6.1617E-6							
1	Displacement Grid 1	27.10000	24.20000	-3.50000	0.44862	-3.6255	-32.320E-6	
-0.28537	7.1015E-6							
1	Displacement Grid 1	28.10000	24.20000	-3.50000	0.41569	-3.6255	-42.252E-6	
-0.32776	8.1560E-6							
1	Displacement Grid 1	29.10000	24.20000	-3.50000	0.37655	-3.6255	-54.012E-6	
-0.37375	9.3002E-6							
1	Displacement Grid 1	30.10000	24.20000	-3.50000	0.33358	-3.6255	-66.819E-6	
-0.42151	10.488E-6							
1	Displacement Grid 1	31.10000	24.20000	-3.50000	0.28974	-3.6255	-79.483E-6	
-0.46863	11.660E-6							
1	Displacement Grid 1	32.10000	24.20000	-3.50000	0.24795	-3.6255	-90.864E-6	
-0.51279	12.759E-6							
1	Displacement Grid 1	33.10000	24.20000	-3.50000	0.21047	-3.6255	-100.29E-6	
-0.55226	13.741E-6							
1	Displacement Grid 1	34.10000	24.20000	-3.50000	0.17861	-3.6255	-107.63E-6	
-0.58616	14.584E-6							
1	Displacement Grid 1	35.10000	24.20000	-3.50000	0.15280	-3.6255	-113.11E-6	
-0.61428	15.283E-6							
1	Displacement Grid 1	36.10000	24.20000	-3.50000	0.13281	-3.6255	-117.07E-6	
-0.63683	15.845E-6							
1	Displacement Grid 1	37.10000	24.20000	-3.50000	0.11804	-3.6255	-119.85E-6	
-0.65421	16.277E-6							
1	Displacement Grid 1	38.10000	24.20000	-3.50000	0.10776	-3.6255	-121.72E-6	
-0.66682	16.591E-6							
1	Displacement Grid 1	39.10000	24.20000	-3.50000	0.10133	-3.6255	-122.87E-6	
-0.67502	16.795E-6							
1	Displacement Grid 1	40.10000	24.20000	-3.50000	0.09824	-3.6255	-123.41E-6	
-0.67906	16.895E-6							
1	Displacement Grid 1	41.10000	24.20000	-3.50000	0.09824	-3.6255	-123.41E-6	
-0.67906	16.895E-6							



1 Displacement Grid 1	42.10000	24.20000	-3.50000	0.10133	-3.6255	-122.87E-6
-0.67502 16.795E-6						
1 Displacement Grid 1	43.10000	24.20000	-3.50000	0.10776	-3.6255	-121.72E-6
-0.66682 16.591E-6						
1 Displacement Grid 1	44.10000	24.20000	-3.50000	0.11804	-3.6255	-119.85E-6
-0.65421 16.277E-6						
1 Displacement Grid 1	45.10000	24.20000	-3.50000	0.13281	-3.6255	-117.07E-6
-0.63683 15.845E-6						
1 Displacement Grid 1	46.10000	24.20000	-3.50000	0.15280	-3.6255	-113.11E-6
-0.61428 15.283E-6						
1 Displacement Grid 1	47.10000	24.20000	-3.50000	0.17861	-3.6255	-107.63E-6
-0.58616 14.584E-6						
1 Displacement Grid 1	48.10000	24.20000	-3.50000	0.21047	-3.6255	-100.29E-6
-0.55226 13.741E-6						
1 Displacement Grid 1	49.10000	24.20000	-3.50000	0.24795	-3.6255	-90.864E-6
-0.51279 12.759E-6						
1 Displacement Grid 1	50.10000	24.20000	-3.50000	0.28974	-3.6255	-79.483E-6
-0.46863 11.660E-6						
1 Displacement Grid 1	51.10000	24.20000	-3.50000	0.33358	-3.6255	-66.819E-6
-0.42151 10.488E-6						
1 Displacement Grid 1	52.10000	24.20000	-3.50000	0.37655	-3.6255	-54.012E-6
-0.37375 9.3002E-6						
1 Displacement Grid 1	53.10000	24.20000	-3.50000	0.41569	-3.6255	-42.252E-6
-0.32776 8.1560E-6						
1 Displacement Grid 1	54.10000	24.20000	-3.50000	0.44862	-3.6255	-32.320E-6
-0.28537 7.1015E-6						
1 Displacement Grid 1	55.10000	24.20000	-3.50000	0.47391	-3.6255	-24.441E-6
-0.24759 6.1617E-6						
1 Displacement Grid 1	56.10000	24.20000	-3.50000	0.49113	-3.6255	-18.437E-6
-0.21470 5.3433E-6						
1 Displacement Grid 1	57.10000	24.20000	-3.50000	0.50057	-3.6255	-13.959E-6
-0.18644 4.6403E-6						
1 Displacement Grid 1	58.10000	24.20000	-3.50000	0.50303	-3.6255	-10.647E-6
-0.16235 4.0408E-6						
1 Displacement Grid 1	59.10000	24.20000	-3.50000	0.49956	-3.6255	-8.1970E-6
-0.14187 3.5310E-6						
1 Displacement Grid 1	60.10000	24.20000	-3.50000	0.49124	-3.6255	-6.3747E-6
-0.12444 3.0974E-6						
1 Displacement Grid 1	61.10000	24.20000	-3.50000	0.47914	-3.6255	-5.0082E-6
-0.10959 2.7278E-6						
1 Displacement Grid 1	62.10000	24.20000	-3.50000	0.46420	-3.6255	-3.9736E-6
-0.096895 2.4118E-6						
1 Displacement Grid 1	63.10000	24.20000	-3.50000	0.44724	-3.6255	-3.1824E-6
-0.086003 2.1407E-6						
1 Displacement Grid 1	64.10000	24.20000	-3.50000	0.42896	-3.6255	-2.5713E-6
-0.076623 1.9073E-6						
1 Displacement Grid 1	65.10000	24.20000	-3.50000	0.40991	-3.6255	-2.0948E-6
-0.068512 1.7054E-6						
1 Displacement Grid 1	66.10000	24.20000	-3.50000	0.39054	-3.6255	-1.7198E-6
-0.061472 1.5301E-6						
1 Displacement Grid 1	67.10000	24.20000	-3.50000	0.37120	-3.6255	-1.4221E-6
-0.055336 1.3774E-6						
1 Displacement Grid 1	68.10000	24.20000	-3.50000	0.35214	-3.6255	-1.1838E-6
-0.049970 1.2439E-6						
1 Displacement Grid 1	69.10000	24.20000	-3.50000	0.33357	-3.6255	-991.62E-9
-0.045258 1.1266E-6						
1 Displacement Grid 1	70.10000	24.20000	-3.50000	0.31562	-3.6255	-835.52E-9
-0.041108 1.0233E-6						
1 Displacement Grid 1	71.10000	24.20000	-3.50000	0.29839	-3.6255	-707.86E-9
-0.037439 931.95E-9						
1 Displacement Grid 1	72.10000	24.20000	-3.50000	0.28194	-3.6255	-602.81E-9
-0.034185 850.96E-9						
1 Displacement Grid 1	73.10000	24.20000	-3.50000	0.26629	-3.6255	-515.84E-9
-0.031291 778.91E-9						
1 Displacement Grid 1	74.10000	24.20000	-3.50000	0.25145	-3.6255	-443.44E-9
-0.028708 714.63E-9						
1 Displacement Grid 1	75.10000	24.20000	-3.50000	0.23743	-3.6255	-382.86E-9
-0.026398 657.12E-9						
1 Displacement Grid 1	76.10000	24.20000	-3.50000	0.22421	-3.6255	-331.90E-9
-0.024325 605.53E-9						
1 Displacement Grid 1	77.10000	24.20000	-3.50000	0.21176	-3.6255	-288.84E-9

-0.022461	559.11E-9						
1 Displacement Grid 1		78.10000	24.20000	-3.50000	0.20005	-3.6255	-252.29E-9
-0.020779	517.26E-9						
1 Displacement Grid 1		79.10000	24.20000	-3.50000	0.18906	-3.6255	-221.13E-9
-0.019259	479.43E-9						
1 Displacement Grid 1		80.10000	24.20000	-3.50000	0.17873	-3.6255	-194.47E-9
-0.017883	445.16E-9						
1 Displacement Grid 1		81.10000	24.20000	-3.50000	0.16905	-3.6255	-171.56E-9
-0.016632	414.03E-9						
1 Displacement Grid 1		0.10000	25.20000	-3.50000	0.17210	-3.6255	-178.66E-9
-0.017025	423.80E-9						
1 Displacement Grid 1		1.10000	25.20000	-3.50000	0.18208	-3.6255	-202.95E-9
-0.018326	456.20E-9						
1 Displacement Grid 1		2.10000	25.20000	-3.50000	0.19272	-3.6255	-231.32E-9
-0.019763	491.96E-9						
1 Displacement Grid 1		3.10000	25.20000	-3.50000	0.20407	-3.6255	-264.57E-9
-0.021352	531.52E-9						
1 Displacement Grid 1		4.10000	25.20000	-3.50000	0.21616	-3.6255	-303.72E-9
-0.023114	575.39E-9						
1 Displacement Grid 1		5.10000	25.20000	-3.50000	0.22903	-3.6255	-350.03E-9
-0.025074	624.17E-9						
1 Displacement Grid 1		6.10000	25.20000	-3.50000	0.24270	-3.6255	-405.07E-9
-0.027259	678.55E-9						
1 Displacement Grid 1		7.10000	25.20000	-3.50000	0.25721	-3.6255	-470.83E-9
-0.029702	739.36E-9						
1 Displacement Grid 1		8.10000	25.20000	-3.50000	0.27257	-3.6255	-549.80E-9
-0.032442	807.56E-9						
1 Displacement Grid 1		9.10000	25.20000	-3.50000	0.28878	-3.6255	-645.21E-9
-0.035524	884.28E-9						
1 Displacement Grid 1		10.10000	25.20000	-3.50000	0.30582	-3.6255	-761.19E-9
-0.039003	970.88E-9						
1 Displacement Grid 1		11.10000	25.20000	-3.50000	0.32366	-3.6255	-903.10E-9
-0.042944	1.0690E-6						
1 Displacement Grid 1		12.10000	25.20000	-3.50000	0.34222	-3.6255	-1.0780E-6
-0.047425	1.1805E-6						
1 Displacement Grid 1		13.10000	25.20000	-3.50000	0.36139	-3.6255	-1.2951E-6
-0.052539	1.3078E-6						
1 Displacement Grid 1		14.10000	25.20000	-3.50000	0.38099	-3.6255	-1.5669E-6
-0.058400	1.4537E-6						
1 Displacement Grid 1		15.10000	25.20000	-3.50000	0.40079	-3.6255	-1.9103E-6
-0.065147	1.6216E-6						
1 Displacement Grid 1		16.10000	25.20000	-3.50000	0.42047	-3.6255	-2.3483E-6
-0.072949	1.8158E-6						
1 Displacement Grid 1		17.10000	25.20000	-3.50000	0.43957	-3.6255	-2.9128E-6
-0.082016	2.0415E-6						
1 Displacement Grid 1		18.10000	25.20000	-3.50000	0.45755	-3.6255	-3.6487E-6
-0.092608	2.3051E-6						
1 Displacement Grid 1		19.10000	25.20000	-3.50000	0.47368	-3.6255	-4.6201E-6
-0.10505	2.6147E-6						
1 Displacement Grid 1		20.10000	25.20000	-3.50000	0.48705	-3.6255	-5.9196E-6
-0.11974	2.9804E-6						
1 Displacement Grid 1		21.10000	25.20000	-3.50000	0.49656	-3.6255	-7.6833E-6
-0.13719	3.4148E-6						
1 Displacement Grid 1		22.10000	25.20000	-3.50000	0.50088	-3.6255	-10.113E-6
-0.15805	3.9337E-6						
1 Displacement Grid 1		23.10000	25.20000	-3.50000	0.49848	-3.6255	-13.511E-6
-0.18310	4.5570E-6						
1 Displacement Grid 1		24.10000	25.20000	-3.50000	0.48767	-3.6255	-18.330E-6
-0.21330	5.3086E-6						
1 Displacement Grid 1		25.10000	25.20000	-3.50000	0.46676	-3.6255	-25.232E-6
-0.24980	6.2166E-6						
1 Displacement Grid 1		26.10000	25.20000	-3.50000	0.43424	-3.6255	-35.136E-6
-0.29378	7.3106E-6						
1 Displacement Grid 1		27.10000	25.20000	-3.50000	0.38925	-3.6255	-49.161E-6
-0.34622	8.6152E-6						
1 Displacement Grid 1		28.10000	25.20000	-3.50000	0.33208	-3.6255	-68.267E-6
-0.40737	10.136E-6						
1 Displacement Grid 1		29.10000	25.20000	-3.50000	0.26484	-3.6255	-92.434E-6
-0.47591	11.840E-6						
1 Displacement Grid 1		30.10000	25.20000	-3.50000	0.19159	-3.6255	-119.75E-6
-0.54844	13.644E-6						

1 Displacement Grid 1	31.10000	25.20000	-3.50000	0.11768	-3.6255	-146.67E-6
-0.62004 15.424E-6						
1 Displacement Grid 1	32.10000	25.20000	-3.50000	0.04834	-3.6255	-169.84E-6
-0.68594 17.063E-6						
1 Displacement Grid 1	33.10000	25.20000	-3.50000	-0.01268	-3.6255	-187.78E-6
-0.74314 18.486E-6						
1 Displacement Grid 1	34.10000	25.20000	-3.50000	-0.06355	-3.6255	-200.72E-6
-0.79065 19.668E-6						
1 Displacement Grid 1	35.10000	25.20000	-3.50000	-0.10409	-3.6255	-209.72E-6
-0.82883 20.617E-6						
1 Displacement Grid 1	36.10000	25.20000	-3.50000	-0.13509	-3.6255	-215.84E-6
-0.85862 21.358E-6						
1 Displacement Grid 1	37.10000	25.20000	-3.50000	-0.15779	-3.6255	-219.94E-6
-0.88108 21.917E-6						
1 Displacement Grid 1	38.10000	25.20000	-3.50000	-0.17348	-3.6255	-222.59E-6
-0.89712 22.316E-6						
1 Displacement Grid 1	39.10000	25.20000	-3.50000	-0.18327	-3.6255	-224.18E-6
-0.90743 22.573E-6						
1 Displacement Grid 1	40.10000	25.20000	-3.50000	-0.18797	-3.6255	-224.93E-6
-0.91247 22.698E-6						
1 Displacement Grid 1	41.10000	25.20000	-3.50000	-0.18797	-3.6255	-224.93E-6
-0.91247 22.698E-6						
1 Displacement Grid 1	42.10000	25.20000	-3.50000	-0.18327	-3.6255	-224.18E-6
-0.90743 22.573E-6						
1 Displacement Grid 1	43.10000	25.20000	-3.50000	-0.17348	-3.6255	-222.59E-6
-0.89712 22.316E-6						
1 Displacement Grid 1	44.10000	25.20000	-3.50000	-0.15779	-3.6255	-219.94E-6
-0.88108 21.917E-6						
1 Displacement Grid 1	45.10000	25.20000	-3.50000	-0.13509	-3.6255	-215.84E-6
-0.85862 21.358E-6						
1 Displacement Grid 1	46.10000	25.20000	-3.50000	-0.10409	-3.6255	-209.72E-6
-0.82883 20.617E-6						
1 Displacement Grid 1	47.10000	25.20000	-3.50000	-0.06355	-3.6255	-200.72E-6
-0.79065 19.668E-6						
1 Displacement Grid 1	48.10000	25.20000	-3.50000	-0.01268	-3.6255	-187.78E-6
-0.74314 18.486E-6						
1 Displacement Grid 1	49.10000	25.20000	-3.50000	0.04834	-3.6255	-169.84E-6
-0.68594 17.063E-6						
1 Displacement Grid 1	50.10000	25.20000	-3.50000	0.11768	-3.6255	-146.67E-6
-0.62004 15.424E-6						
1 Displacement Grid 1	51.10000	25.20000	-3.50000	0.19159	-3.6255	-119.75E-6
-0.54844 13.644E-6						
1 Displacement Grid 1	52.10000	25.20000	-3.50000	0.26484	-3.6255	-92.434E-6
-0.47591 11.840E-6						
1 Displacement Grid 1	53.10000	25.20000	-3.50000	0.33208	-3.6255	-68.267E-6
-0.40737 10.136E-6						
1 Displacement Grid 1	54.10000	25.20000	-3.50000	0.38925	-3.6255	-49.161E-6
-0.34622 8.6152E-6						
1 Displacement Grid 1	55.10000	25.20000	-3.50000	0.43424	-3.6255	-35.136E-6
-0.29378 7.3106E-6						
1 Displacement Grid 1	56.10000	25.20000	-3.50000	0.46676	-3.6255	-25.232E-6
-0.24980 6.2166E-6						
1 Displacement Grid 1	57.10000	25.20000	-3.50000	0.48767	-3.6255	-18.330E-6
-0.21330 5.3086E-6						
1 Displacement Grid 1	58.10000	25.20000	-3.50000	0.49848	-3.6255	-13.511E-6
-0.18310 4.5570E-6						
1 Displacement Grid 1	59.10000	25.20000	-3.50000	0.50088	-3.6255	-10.113E-6
-0.15805 3.9337E-6						
1 Displacement Grid 1	60.10000	25.20000	-3.50000	0.49656	-3.6255	-7.6833E-6
-0.13719 3.4148E-6						
1 Displacement Grid 1	61.10000	25.20000	-3.50000	0.48705	-3.6255	-5.9196E-6
-0.11974 2.9804E-6						
1 Displacement Grid 1	62.10000	25.20000	-3.50000	0.47368	-3.6255	-4.6201E-6
-0.10505 2.6147E-6						
1 Displacement Grid 1	63.10000	25.20000	-3.50000	0.45755	-3.6255	-3.6487E-6
-0.092608 2.3051E-6						
1 Displacement Grid 1	64.10000	25.20000	-3.50000	0.43957	-3.6255	-2.9128E-6
-0.082016 2.0415E-6						
1 Displacement Grid 1	65.10000	25.20000	-3.50000	0.42047	-3.6255	-2.3483E-6
-0.072949 1.8158E-6						
1 Displacement Grid 1	66.10000	25.20000	-3.50000	0.40079	-3.6255	-1.9103E-6

-0.065147	1.6216E-6						
1 Displacement	Grid 1	67.10000	25.20000	-3.50000	0.38099	-3.6255	-1.5669E-6
-0.058400	1.4537E-6						
1 Displacement	Grid 1	68.10000	25.20000	-3.50000	0.36139	-3.6255	-1.2951E-6
-0.052539	1.3078E-6						
1 Displacement	Grid 1	69.10000	25.20000	-3.50000	0.34222	-3.6255	-1.0780E-6
-0.047425	1.1805E-6						
1 Displacement	Grid 1	70.10000	25.20000	-3.50000	0.32366	-3.6255	-903.10E-9
-0.042944	1.0690E-6						
1 Displacement	Grid 1	71.10000	25.20000	-3.50000	0.30582	-3.6255	-761.19E-9
-0.039003	970.88E-9						
1 Displacement	Grid 1	72.10000	25.20000	-3.50000	0.28878	-3.6255	-645.21E-9
-0.035524	884.28E-9						
1 Displacement	Grid 1	73.10000	25.20000	-3.50000	0.27257	-3.6255	-549.80E-9
-0.032442	807.56E-9						
1 Displacement	Grid 1	74.10000	25.20000	-3.50000	0.25721	-3.6255	-470.83E-9
-0.029702	739.36E-9						
1 Displacement	Grid 1	75.10000	25.20000	-3.50000	0.24270	-3.6255	-405.07E-9
-0.027259	678.55E-9						
1 Displacement	Grid 1	76.10000	25.20000	-3.50000	0.22903	-3.6255	-350.03E-9
-0.025074	624.17E-9						
1 Displacement	Grid 1	77.10000	25.20000	-3.50000	0.21616	-3.6255	-303.72E-9
-0.023114	575.39E-9						
1 Displacement	Grid 1	78.10000	25.20000	-3.50000	0.20407	-3.6255	-264.57E-9
-0.021352	531.52E-9						
1 Displacement	Grid 1	79.10000	25.20000	-3.50000	0.19272	-3.6255	-231.32E-9
-0.019763	491.96E-9						
1 Displacement	Grid 1	80.10000	25.20000	-3.50000	0.18208	-3.6255	-202.95E-9
-0.018326	456.20E-9						
1 Displacement	Grid 1	81.10000	25.20000	-3.50000	0.17210	-3.6255	-178.66E-9
-0.017025	423.80E-9						
1 Displacement	Grid 1	0.10000	26.20000	-3.50000	0.17500	-3.6255	-185.57E-9
-0.017400	433.13E-9						
1 Displacement	Grid 1	1.10000	26.20000	-3.50000	0.18525	-3.6255	-211.23E-9
-0.018751	466.78E-9						
1 Displacement	Grid 1	2.10000	26.20000	-3.50000	0.19620	-3.6255	-241.27E-9
-0.020246	503.98E-9						
1 Displacement	Grid 1	3.10000	26.20000	-3.50000	0.20788	-3.6255	-276.62E-9
-0.021903	545.23E-9						
1 Displacement	Grid 1	4.10000	26.20000	-3.50000	0.22033	-3.6255	-318.37E-9
-0.023745	591.08E-9						
1 Displacement	Grid 1	5.10000	26.20000	-3.50000	0.23360	-3.6255	-367.95E-9
-0.025798	642.19E-9						
1 Displacement	Grid 1	6.10000	26.20000	-3.50000	0.24771	-3.6255	-427.12E-9
-0.028093	699.33E-9						
1 Displacement	Grid 1	7.10000	26.20000	-3.50000	0.26269	-3.6255	-498.12E-9
-0.030668	763.41E-9						
1 Displacement	Grid 1	8.10000	26.20000	-3.50000	0.27855	-3.6255	-583.82E-9
-0.033564	835.51E-9						
1 Displacement	Grid 1	9.10000	26.20000	-3.50000	0.29530	-3.6255	-687.91E-9
-0.036835	916.92E-9						
1 Displacement	Grid 1	10.10000	26.20000	-3.50000	0.31290	-3.6255	-815.20E-9
-0.040541	1.0092E-6						
1 Displacement	Grid 1	11.10000	26.20000	-3.50000	0.33131	-3.6255	-971.98E-9
-0.044757	1.1141E-6						
1 Displacement	Grid 1	12.10000	26.20000	-3.50000	0.35044	-3.6255	-1.1666E-6
-0.049574	1.2340E-6						
1 Displacement	Grid 1	13.10000	26.20000	-3.50000	0.37016	-3.6255	-1.4103E-6
-0.055102	1.3716E-6						
1 Displacement	Grid 1	14.10000	26.20000	-3.50000	0.39025	-3.6255	-1.7182E-6
-0.061474	1.5302E-6						
1 Displacement	Grid 1	15.10000	26.20000	-3.50000	0.41042	-3.6255	-2.1112E-6
-0.068859	1.7140E-6						
1 Displacement	Grid 1	16.10000	26.20000	-3.50000	0.43027	-3.6255	-2.6186E-6
-0.077465	1.9282E-6						
1 Displacement	Grid 1	17.10000	26.20000	-3.50000	0.44928	-3.6255	-3.2817E-6
-0.087552	2.1793E-6						
1 Displacement	Grid 1	18.10000	26.20000	-3.50000	0.46673	-3.6255	-4.1603E-6
-0.099452	2.4755E-6						
1 Displacement	Grid 1	19.10000	26.20000	-3.50000	0.48170	-3.6255	-5.3423E-6
-0.11359	2.8273E-6						

1 Displacement Grid 1	20.10000	26.20000	-3.50000	0.49301	-3.6255	-6.9600E-6
-0.13051 3.2485E-6						
1 Displacement Grid 1	21.10000	26.20000	-3.50000	0.49920	-3.6255	-9.2169E-6
-0.15094 3.7568E-6						
1 Displacement Grid 1	22.10000	26.20000	-3.50000	0.49844	-3.6255	-12.433E-6
-0.17581 4.3758E-6						
1 Displacement Grid 1	23.10000	26.20000	-3.50000	0.48854	-3.6255	-17.126E-6
-0.20639 5.1366E-6						
1 Displacement Grid 1	24.10000	26.20000	-3.50000	0.46694	-3.6255	-24.144E-6
-0.24432 6.0804E-6						
1 Displacement Grid 1	25.10000	26.20000	-3.50000	0.43081	-3.6255	-34.902E-6
-0.29179 7.2612E-6						
1 Displacement Grid 1	26.10000	26.20000	-3.50000	0.37735	-3.6255	-51.717E-6
-0.35151 8.7466E-6						
1 Displacement Grid 1	27.10000	26.20000	-3.50000	0.30430	-3.6255	-78.153E-6
-0.42649 10.611E-6						
1 Displacement Grid 1	28.10000	26.20000	-3.50000	0.21112	-3.6255	-118.66E-6
-0.51903 12.912E-6						
1 Displacement Grid 1	29.10000	26.20000	-3.50000	0.10044	-3.6255	-175.86E-6
-0.62838 15.630E-6						
1 Displacement Grid 1	30.10000	26.20000	-3.50000	-0.02070	-3.6255	-244.95E-6
-0.74792 18.600E-6						
1 Displacement Grid 1	31.10000	26.20000	-3.50000	-0.14201	-3.6255	-312.51E-6
-0.86572 21.528E-6						
1 Displacement Grid 1	32.10000	26.20000	-3.50000	-0.25357	-3.6255	-366.36E-6
-0.97054 24.133E-6						
1 Displacement Grid 1	33.10000	26.20000	-3.50000	-0.34916	-3.6255	-403.59E-6
-1.0570 26.284E-6						
1 Displacement Grid 1	34.10000	26.20000	-3.50000	-0.42676	-3.6255	-427.58E-6
-1.1252 27.980E-6						
1 Displacement Grid 1	35.10000	26.20000	-3.50000	-0.48718	-3.6255	-442.69E-6
-1.1776 29.283E-6						
1 Displacement Grid 1	36.10000	26.20000	-3.50000	-0.53256	-3.6255	-452.20E-6
-1.2171 30.265E-6						
1 Displacement Grid 1	37.10000	26.20000	-3.50000	-0.56535	-3.6255	-458.21E-6
-1.2460 30.985E-6						
1 Displacement Grid 1	38.10000	26.20000	-3.50000	-0.58781	-3.6255	-461.94E-6
-1.2663 31.489E-6						
1 Displacement Grid 1	39.10000	26.20000	-3.50000	-0.60175	-3.6255	-464.11E-6
-1.2792 31.810E-6						
1 Displacement Grid 1	40.10000	26.20000	-3.50000	-0.60841	-3.6255	-465.11E-6
-1.2854 31.965E-6						
1 Displacement Grid 1	41.10000	26.20000	-3.50000	-0.60841	-3.6255	-465.11E-6
-1.2854 31.965E-6						
1 Displacement Grid 1	42.10000	26.20000	-3.50000	-0.60175	-3.6255	-464.11E-6
-1.2792 31.810E-6						
1 Displacement Grid 1	43.10000	26.20000	-3.50000	-0.58781	-3.6255	-461.94E-6
-1.2663 31.489E-6						
1 Displacement Grid 1	44.10000	26.20000	-3.50000	-0.56535	-3.6255	-458.21E-6
-1.2460 30.985E-6						
1 Displacement Grid 1	45.10000	26.20000	-3.50000	-0.53256	-3.6255	-452.20E-6
-1.2171 30.265E-6						
1 Displacement Grid 1	46.10000	26.20000	-3.50000	-0.48718	-3.6255	-442.69E-6
-1.1776 29.283E-6						
1 Displacement Grid 1	47.10000	26.20000	-3.50000	-0.42676	-3.6255	-427.58E-6
-1.1252 27.980E-6						
1 Displacement Grid 1	48.10000	26.20000	-3.50000	-0.34916	-3.6255	-403.59E-6
-1.0570 26.284E-6						
1 Displacement Grid 1	49.10000	26.20000	-3.50000	-0.25357	-3.6255	-366.36E-6
-0.97054 24.133E-6						
1 Displacement Grid 1	50.10000	26.20000	-3.50000	-0.14201	-3.6255	-312.51E-6
-0.86572 21.528E-6						
1 Displacement Grid 1	51.10000	26.20000	-3.50000	-0.02070	-3.6255	-244.95E-6
-0.74792 18.600E-6						
1 Displacement Grid 1	52.10000	26.20000	-3.50000	0.10044	-3.6255	-175.86E-6
-0.62838 15.630E-6						
1 Displacement Grid 1	53.10000	26.20000	-3.50000	0.21112	-3.6255	-118.66E-6
-0.51903 12.912E-6						
1 Displacement Grid 1	54.10000	26.20000	-3.50000	0.30430	-3.6255	-78.153E-6
-0.42649 10.611E-6						
1 Displacement Grid 1	55.10000	26.20000	-3.50000	0.37735	-3.6255	-51.717E-6

-0.35151	8.7466E-6						
1 Displacement Grid 1	56.10000	26.20000	-3.50000	0.43081	-3.6255	-34.902E-6	
-0.29179	7.2612E-6						
1 Displacement Grid 1	57.10000	26.20000	-3.50000	0.46694	-3.6255	-24.144E-6	
-0.24432	6.0804E-6						
1 Displacement Grid 1	58.10000	26.20000	-3.50000	0.48854	-3.6255	-17.126E-6	
-0.20639	5.1366E-6						
1 Displacement Grid 1	59.10000	26.20000	-3.50000	0.49844	-3.6255	-12.433E-6	
-0.17581	4.3758E-6						
1 Displacement Grid 1	60.10000	26.20000	-3.50000	0.49920	-3.6255	-9.2169E-6	
-0.15094	3.7568E-6						
1 Displacement Grid 1	61.10000	26.20000	-3.50000	0.49301	-3.6255	-6.9600E-6	
-0.13051	3.2485E-6						
1 Displacement Grid 1	62.10000	26.20000	-3.50000	0.48170	-3.6255	-5.3423E-6	
-0.11359	2.8273E-6						
1 Displacement Grid 1	63.10000	26.20000	-3.50000	0.46673	-3.6255	-4.1603E-6	
-0.099452	2.4755E-6						
1 Displacement Grid 1	64.10000	26.20000	-3.50000	0.44928	-3.6255	-3.2817E-6	
-0.087552	2.1793E-6						
1 Displacement Grid 1	65.10000	26.20000	-3.50000	0.43027	-3.6255	-2.6186E-6	
-0.077465	1.9282E-6						
1 Displacement Grid 1	66.10000	26.20000	-3.50000	0.41042	-3.6255	-2.1112E-6	
-0.068859	1.7140E-6						
1 Displacement Grid 1	67.10000	26.20000	-3.50000	0.39025	-3.6255	-1.7182E-6	
-0.061474	1.5302E-6						
1 Displacement Grid 1	68.10000	26.20000	-3.50000	0.37016	-3.6255	-1.4103E-6	
-0.055102	1.3716E-6						
1 Displacement Grid 1	69.10000	26.20000	-3.50000	0.35044	-3.6255	-1.1666E-6	
-0.049574	1.2340E-6						
1 Displacement Grid 1	70.10000	26.20000	-3.50000	0.33131	-3.6255	-971.98E-9	
-0.044757	1.1141E-6						
1 Displacement Grid 1	71.10000	26.20000	-3.50000	0.31290	-3.6255	-815.20E-9	
-0.040541	1.0092E-6						
1 Displacement Grid 1	72.10000	26.20000	-3.50000	0.29530	-3.6255	-687.91E-9	
-0.036835	916.92E-9						
1 Displacement Grid 1	73.10000	26.20000	-3.50000	0.27855	-3.6255	-583.82E-9	
-0.033564	835.51E-9						
1 Displacement Grid 1	74.10000	26.20000	-3.50000	0.26269	-3.6255	-498.12E-9	
-0.030668	763.41E-9						
1 Displacement Grid 1	75.10000	26.20000	-3.50000	0.24771	-3.6255	-427.12E-9	
-0.028093	699.33E-9						
1 Displacement Grid 1	76.10000	26.20000	-3.50000	0.23360	-3.6255	-367.95E-9	
-0.025798	642.19E-9						
1 Displacement Grid 1	77.10000	26.20000	-3.50000	0.22033	-3.6255	-318.37E-9	
-0.023745	591.08E-9						
1 Displacement Grid 1	78.10000	26.20000	-3.50000	0.20788	-3.6255	-276.62E-9	
-0.021903	545.23E-9						
1 Displacement Grid 1	79.10000	26.20000	-3.50000	0.19620	-3.6255	-241.27E-9	
-0.020246	503.98E-9						
1 Displacement Grid 1	80.10000	26.20000	-3.50000	0.18525	-3.6255	-211.23E-9	
-0.018751	466.78E-9						
1 Displacement Grid 1	81.10000	26.20000	-3.50000	0.17500	-3.6255	-185.57E-9	
-0.017400	433.13E-9						
1 Displacement Grid 1	0.10000	27.20000	-3.50000	0.17771	-3.6255	-192.20E-9	
-0.017754	441.96E-9						
1 Displacement Grid 1	1.10000	27.20000	-3.50000	0.18822	-3.6255	-219.19E-9	
-0.019154	476.80E-9						
1 Displacement Grid 1	2.10000	27.20000	-3.50000	0.19946	-3.6255	-250.89E-9	
-0.020704	515.40E-9						
1 Displacement Grid 1	3.10000	27.20000	-3.50000	0.21146	-3.6255	-288.29E-9	
-0.022427	558.28E-9						
1 Displacement Grid 1	4.10000	27.20000	-3.50000	0.22426	-3.6255	-332.61E-9	
-0.024346	606.04E-9						
1 Displacement Grid 1	5.10000	27.20000	-3.50000	0.23791	-3.6255	-385.43E-9	
-0.026490	659.42E-9						
1 Displacement Grid 1	6.10000	27.20000	-3.50000	0.25243	-3.6255	-448.71E-9	
-0.028894	719.24E-9						
1 Displacement Grid 1	7.10000	27.20000	-3.50000	0.26785	-3.6255	-524.96E-9	
-0.031597	786.53E-9						
1 Displacement Grid 1	8.10000	27.20000	-3.50000	0.28419	-3.6255	-617.42E-9	
-0.034648	862.47E-9						

1 Displacement Grid 1	9.10000	27.20000	-3.50000	0.30144	-3.6255	-730.31E-9
-0.038104 948.50E-9						
1 Displacement Grid 1	10.10000	27.20000	-3.50000	0.31957	-3.6255	-869.12E-9
-0.042035 1.0464E-6						
1 Displacement Grid 1	11.10000	27.20000	-3.50000	0.33851	-3.6255	-1.0412E-6
-0.046527 1.1582E-6						
1 Displacement Grid 1	12.10000	27.20000	-3.50000	0.35817	-3.6255	-1.2562E-6
-0.051681 1.2865E-6						
1 Displacement Grid 1	13.10000	27.20000	-3.50000	0.37838	-3.6255	-1.5276E-6
-0.057627 1.4344E-6						
1 Displacement Grid 1	14.10000	27.20000	-3.50000	0.39888	-3.6255	-1.8735E-6
-0.064521 1.6060E-6						
1 Displacement Grid 1	15.10000	27.20000	-3.50000	0.41934	-3.6255	-2.3195E-6
-0.072561 1.8062E-6						
1 Displacement Grid 1	16.10000	27.20000	-3.50000	0.43927	-3.6255	-2.9018E-6
-0.081999 2.0411E-6						
1 Displacement Grid 1	17.10000	27.20000	-3.50000	0.45802	-3.6255	-3.6729E-6
-0.093155 2.3187E-6						
1 Displacement Grid 1	18.10000	27.20000	-3.50000	0.47472	-3.6255	-4.7104E-6
-0.10644 2.6494E-6						
1 Displacement Grid 1	19.10000	27.20000	-3.50000	0.48822	-3.6255	-6.1318E-6
-0.12241 3.0467E-6						
1 Displacement Grid 1	20.10000	27.20000	-3.50000	0.49702	-3.6255	-8.1205E-6
-0.14177 3.5287E-6						
1 Displacement Grid 1	21.10000	27.20000	-3.50000	0.49919	-3.6255	-10.971E-6
-0.16552 4.1196E-6						
1 Displacement Grid 1	22.10000	27.20000	-3.50000	0.49229	-3.6255	-15.172E-6
-0.19500 4.8531E-6						
1 Displacement Grid 1	23.10000	27.20000	-3.50000	0.47323	-3.6255	-21.571E-6
-0.23211 5.7767E-6						
1 Displacement Grid 1	24.10000	27.20000	-3.50000	0.43821	-3.6255	-31.697E-6
-0.27960 6.9579E-6						
1 Displacement Grid 1	25.10000	27.20000	-3.50000	0.38267	-3.6255	-48.438E-6
-0.34142 8.4957E-6						
1 Displacement Grid 1	26.10000	27.20000	-3.50000	0.30140	-3.6255	-77.453E-6
-0.42339 10.534E-6						
1 Displacement Grid 1	27.10000	27.20000	-3.50000	0.18914	-3.6255	-129.94E-6
-0.53368 13.276E-6						
1 Displacement Grid 1	28.10000	27.20000	-3.50000	0.04224	-3.6255	-226.39E-6
-0.68222 16.966E-6						
1 Displacement Grid 1	29.10000	27.20000	-3.50000	-0.13766	-3.6255	-392.38E-6
-0.87503 21.754E-6						
1 Displacement Grid 1	30.10000	27.20000	-3.50000	-0.33851	-3.6255	-621.87E-6
-1.0998 27.332E-6						
1 Displacement Grid 1	31.10000	27.20000	-3.50000	-0.53826	-3.6255	-842.61E-6
-1.3200 32.796E-6						
1 Displacement Grid 1	32.10000	27.20000	-3.50000	-0.71619	-3.6255	-993.20E-6
-1.5024 37.328E-6						
1 Displacement Grid 1	33.10000	27.20000	-3.50000	-0.86253	-3.6255	-0.0010786
-1.6399 40.743E-6						
1 Displacement Grid 1	34.10000	27.20000	-3.50000	-0.97696	-3.6255	-0.0011249
-1.7400 43.231E-6						
1 Displacement Grid 1	35.10000	27.20000	-3.50000	-1.06344	-3.6255	-0.0011505
-1.8123 45.029E-6						
1 Displacement Grid 1	36.10000	27.20000	-3.50000	-1.12695	-3.6255	-0.0011652
-1.8644 46.325E-6						
1 Displacement Grid 1	37.10000	27.20000	-3.50000	-1.17211	-3.6255	-0.0011739
-1.9014 47.246E-6						
1 Displacement Grid 1	38.10000	27.20000	-3.50000	-1.20272	-3.6255	-0.0011790
-1.9268 47.878E-6						
1 Displacement Grid 1	39.10000	27.20000	-3.50000	-1.22159	-3.6255	-0.0011819
-1.9427 48.273E-6						
1 Displacement Grid 1	40.10000	27.20000	-3.50000	-1.23057	-3.6255	-0.0011833
-1.9503 48.463E-6						
1 Displacement Grid 1	41.10000	27.20000	-3.50000	-1.23057	-3.6255	-0.0011833
-1.9503 48.463E-6						
1 Displacement Grid 1	42.10000	27.20000	-3.50000	-1.22159	-3.6255	-0.0011819
-1.9427 48.273E-6						
1 Displacement Grid 1	43.10000	27.20000	-3.50000	-1.20272	-3.6255	-0.0011790
-1.9268 47.878E-6						
1 Displacement Grid 1	44.10000	27.20000	-3.50000	-1.17211	-3.6255	-0.0011739

-1.9014	47.246E-6							
1 Displacement	Grid 1	45.10000	27.20000	-3.50000	-1.12695	-3.6255	-0.0011652	
-1.8644	46.325E-6							
1 Displacement	Grid 1	46.10000	27.20000	-3.50000	-1.06344	-3.6255	-0.0011505	
-1.8123	45.029E-6							
1 Displacement	Grid 1	47.10000	27.20000	-3.50000	-0.97696	-3.6255	-0.0011249	
-1.7400	43.231E-6							
1 Displacement	Grid 1	48.10000	27.20000	-3.50000	-0.86253	-3.6255	-0.0010786	
-1.6399	40.743E-6							
1 Displacement	Grid 1	49.10000	27.20000	-3.50000	-0.71619	-3.6255	-993.20E-6	
-1.5024	37.328E-6							
1 Displacement	Grid 1	50.10000	27.20000	-3.50000	-0.53826	-3.6255	-842.61E-6	
-1.3200	32.796E-6							
1 Displacement	Grid 1	51.10000	27.20000	-3.50000	-0.33851	-3.6255	-621.87E-6	
-1.0998	27.332E-6							
1 Displacement	Grid 1	52.10000	27.20000	-3.50000	-0.13766	-3.6255	-392.38E-6	
-0.87503	21.754E-6							
1 Displacement	Grid 1	53.10000	27.20000	-3.50000	0.04224	-3.6255	-226.39E-6	
-0.68222	16.966E-6							
1 Displacement	Grid 1	54.10000	27.20000	-3.50000	0.18914	-3.6255	-129.94E-6	
-0.53368	13.276E-6							
1 Displacement	Grid 1	55.10000	27.20000	-3.50000	0.30140	-3.6255	-77.453E-6	
-0.42339	10.534E-6							
1 Displacement	Grid 1	56.10000	27.20000	-3.50000	0.38267	-3.6255	-48.438E-6	
-0.34142	8.4957E-6							
1 Displacement	Grid 1	57.10000	27.20000	-3.50000	0.43821	-3.6255	-31.697E-6	
-0.27960	6.9579E-6							
1 Displacement	Grid 1	58.10000	27.20000	-3.50000	0.47323	-3.6255	-21.571E-6	
-0.23211	5.7767E-6							
1 Displacement	Grid 1	59.10000	27.20000	-3.50000	0.49229	-3.6255	-15.172E-6	
-0.19500	4.8531E-6							
1 Displacement	Grid 1	60.10000	27.20000	-3.50000	0.49919	-3.6255	-10.971E-6	
-0.16552	4.1196E-6							
1 Displacement	Grid 1	61.10000	27.20000	-3.50000	0.49702	-3.6255	-8.1205E-6	
-0.14177	3.5287E-6							
1 Displacement	Grid 1	62.10000	27.20000	-3.50000	0.48822	-3.6255	-6.1318E-6	
-0.12241	3.0467E-6							
1 Displacement	Grid 1	63.10000	27.20000	-3.50000	0.47472	-3.6255	-4.7104E-6	
-0.10644	2.6494E-6							
1 Displacement	Grid 1	64.10000	27.20000	-3.50000	0.45802	-3.6255	-3.6729E-6	
-0.093155	2.3187E-6							
1 Displacement	Grid 1	65.10000	27.20000	-3.50000	0.43927	-3.6255	-2.9018E-6	
-0.081999	2.0411E-6							
1 Displacement	Grid 1	66.10000	27.20000	-3.50000	0.41934	-3.6255	-2.3195E-6	
-0.072561	1.8062E-6							
1 Displacement	Grid 1	67.10000	27.20000	-3.50000	0.39888	-3.6255	-1.8735E-6	
-0.064521	1.6060E-6							
1 Displacement	Grid 1	68.10000	27.20000	-3.50000	0.37838	-3.6255	-1.5276E-6	
-0.057627	1.4344E-6							
1 Displacement	Grid 1	69.10000	27.20000	-3.50000	0.35817	-3.6255	-1.2562E-6	
-0.051681	1.2865E-6							
1 Displacement	Grid 1	70.10000	27.20000	-3.50000	0.33851	-3.6255	-1.0412E-6	
-0.046527	1.1582E-6							
1 Displacement	Grid 1	71.10000	27.20000	-3.50000	0.31957	-3.6255	-869.12E-9	
-0.042035	1.0464E-6							
1 Displacement	Grid 1	72.10000	27.20000	-3.50000	0.30144	-3.6255	-730.31E-9	
-0.038104	948.50E-9							
1 Displacement	Grid 1	73.10000	27.20000	-3.50000	0.28419	-3.6255	-617.42E-9	
-0.034648	862.47E-9							
1 Displacement	Grid 1	74.10000	27.20000	-3.50000	0.26785	-3.6255	-524.96E-9	
-0.031597	786.53E-9							
1 Displacement	Grid 1	75.10000	27.20000	-3.50000	0.25243	-3.6255	-448.71E-9	
-0.028894	719.24E-9							
1 Displacement	Grid 1	76.10000	27.20000	-3.50000	0.23791	-3.6255	-385.43E-9	
-0.026490	659.42E-9							
1 Displacement	Grid 1	77.10000	27.20000	-3.50000	0.22426	-3.6255	-332.61E-9	
-0.024346	606.04E-9							
1 Displacement	Grid 1	78.10000	27.20000	-3.50000	0.21146	-3.6255	-288.29E-9	
-0.022427	558.28E-9							
1 Displacement	Grid 1	79.10000	27.20000	-3.50000	0.19946	-3.6255	-250.89E-9	
-0.020704	515.40E-9							



1 Displacement Grid 1	80.10000	27.20000	-3.50000	0.18822	-3.6255	-219.19E-9
-0.019154 476.80E-9						
1 Displacement Grid 1	81.10000	27.20000	-3.50000	0.17771	-3.6255	-192.20E-9
-0.017754 441.96E-9						
1 Displacement Grid 1	0.10000	28.20000	-3.50000	0.18022	-3.6255	-198.49E-9
-0.018086 450.22E-9						
1 Displacement Grid 1	1.10000	28.20000	-3.50000	0.19098	-3.6255	-226.77E-9
-0.019531 486.19E-9						
1 Displacement Grid 1	2.10000	28.20000	-3.50000	0.20248	-3.6255	-260.06E-9
-0.021135 526.11E-9						
1 Displacement Grid 1	3.10000	28.20000	-3.50000	0.21478	-3.6255	-299.44E-9
-0.022920 570.54E-9						
1 Displacement Grid 1	4.10000	28.20000	-3.50000	0.22791	-3.6255	-346.27E-9
-0.024912 620.14E-9						
1 Displacement Grid 1	5.10000	28.20000	-3.50000	0.24191	-3.6255	-402.24E-9
-0.027144 675.68E-9						
1 Displacement Grid 1	6.10000	28.20000	-3.50000	0.25682	-3.6255	-469.55E-9
-0.029651 738.10E-9						
1 Displacement Grid 1	7.10000	28.20000	-3.50000	0.27266	-3.6255	-550.97E-9
-0.032478 808.47E-9						
1 Displacement Grid 1	8.10000	28.20000	-3.50000	0.28944	-3.6255	-650.13E-9
-0.035679 888.14E-9						
1 Displacement Grid 1	9.10000	28.20000	-3.50000	0.30716	-3.6255	-771.76E-9
-0.039316 978.67E-9						
1 Displacement Grid 1	10.10000	28.20000	-3.50000	0.32577	-3.6255	-922.11E-9
-0.043468 1.0820E-6						
1 Displacement Grid 1	11.10000	28.20000	-3.50000	0.34521	-3.6255	-1.1095E-6
-0.048229 1.2005E-6						
1 Displacement Grid 1	12.10000	28.20000	-3.50000	0.36534	-3.6255	-1.3454E-6
-0.053718 1.3371E-6						
1 Displacement Grid 1	13.10000	28.20000	-3.50000	0.38598	-3.6255	-1.6450E-6
-0.060078 1.4955E-6						
1 Displacement Grid 1	14.10000	28.20000	-3.50000	0.40684	-3.6255	-2.0302E-6
-0.067494 1.6800E-6						
1 Displacement Grid 1	15.10000	28.20000	-3.50000	0.42750	-3.6255	-2.5313E-6
-0.076195 1.8966E-6						
1 Displacement Grid 1	16.10000	28.20000	-3.50000	0.44740	-3.6255	-3.1924E-6
-0.086479 2.1526E-6						
1 Displacement Grid 1	17.10000	28.20000	-3.50000	0.46576	-3.6255	-4.0786E-6
-0.098732 2.4575E-6						
1 Displacement Grid 1	18.10000	28.20000	-3.50000	0.48152	-3.6255	-5.2879E-6
-0.11346 2.8241E-6						
1 Displacement Grid 1	19.10000	28.20000	-3.50000	0.49328	-3.6255	-6.9729E-6
-0.13134 3.2691E-6						
1 Displacement Grid 1	20.10000	28.20000	-3.50000	0.49917	-3.6255	-9.3786E-6
-0.15331 3.8158E-6						
1 Displacement Grid 1	21.10000	28.20000	-3.50000	0.49673	-3.6255	-12.913E-6
-0.18066 4.4964E-6						
1 Displacement Grid 1	22.10000	28.20000	-3.50000	0.48276	-3.6255	-18.291E-6
-0.21526 5.3572E-6						
1 Displacement Grid 1	23.10000	28.20000	-3.50000	0.45304	-3.6255	-26.825E-6
-0.25986 6.4670E-6						
1 Displacement Grid 1	24.10000	28.20000	-3.50000	0.40213	-3.6255	-41.099E-6
-0.31871 7.9310E-6						
1 Displacement Grid 1	25.10000	28.20000	-3.50000	0.32294	-3.6255	-66.601E-6
-0.39863 9.9186E-6						
1 Displacement Grid 1	26.10000	28.20000	-3.50000	0.20638	-3.6255	-116.13E-6
-0.51108 12.714E-6						
1 Displacement Grid 1	27.10000	28.20000	-3.50000	0.04111	-3.6255	-222.86E-6
-0.67628 16.819E-6						
1 Displacement Grid 1	28.10000	28.20000	-3.50000	-0.18543	-3.6255	-480.45E-6
-0.93015 23.119E-6						
1 Displacement Grid 1	29.10000	28.20000	-3.50000	-0.48088	-3.6255	-0.0011325
-1.3255 32.911E-6						
1 Displacement Grid 1	30.10000	28.20000	-3.50000	-0.82815	-3.6255	-0.0023915
-1.8657 46.266E-6						
1 Displacement Grid 1	31.10000	28.20000	-3.50000	-1.17012	-3.6255	-0.0035492
-2.3841 59.086E-6						
1 Displacement Grid 1	32.10000	28.20000	-3.50000	-1.45608	-3.6255	-0.0040940
-2.7455 68.040E-6						
1 Displacement Grid 1	33.10000	28.20000	-3.50000	-1.67602	-3.6255	-0.0043081

-2.9748	73.734E-6							
1	Displacement	Grid 1	34.10000	28.20000	-3.50000	-1.83944	-3.6255	-0.0043985
-3.1231	77.419E-6							
1	Displacement	Grid 1	35.10000	28.20000	-3.50000	-1.95857	-3.6255	-0.0044413
-3.2223	79.885E-6							
1	Displacement	Grid 1	36.10000	28.20000	-3.50000	-2.04393	-3.6255	-0.0044634
-3.2903	81.575E-6							
1	Displacement	Grid 1	37.10000	28.20000	-3.50000	-2.10362	-3.6255	-0.0044756
-3.3370	82.737E-6							
1	Displacement	Grid 1	38.10000	28.20000	-3.50000	-2.14362	-3.6255	-0.0044826
-3.3683	83.515E-6							
1	Displacement	Grid 1	39.10000	28.20000	-3.50000	-2.16809	-3.6255	-0.0044864
-3.3876	83.995E-6							
1	Displacement	Grid 1	40.10000	28.20000	-3.50000	-2.17969	-3.6255	-0.0044881
-3.3968	84.225E-6							
1	Displacement	Grid 1	41.10000	28.20000	-3.50000	-2.17969	-3.6255	-0.0044881
-3.3968	84.225E-6							
1	Displacement	Grid 1	42.10000	28.20000	-3.50000	-2.16809	-3.6255	-0.0044864
-3.3876	83.995E-6							
1	Displacement	Grid 1	43.10000	28.20000	-3.50000	-2.14362	-3.6255	-0.0044826
-3.3683	83.515E-6							
1	Displacement	Grid 1	44.10000	28.20000	-3.50000	-2.10362	-3.6255	-0.0044756
-3.3370	82.737E-6							
1	Displacement	Grid 1	45.10000	28.20000	-3.50000	-2.04393	-3.6255	-0.0044634
-3.2903	81.575E-6							
1	Displacement	Grid 1	46.10000	28.20000	-3.50000	-1.95857	-3.6255	-0.0044413
-3.2223	79.885E-6							
1	Displacement	Grid 1	47.10000	28.20000	-3.50000	-1.83944	-3.6255	-0.0043985
-3.1231	77.419E-6							
1	Displacement	Grid 1	48.10000	28.20000	-3.50000	-1.67602	-3.6255	-0.0043081
-2.9748	73.734E-6							
1	Displacement	Grid 1	49.10000	28.20000	-3.50000	-1.45608	-3.6255	-0.0040940
-2.7455	68.040E-6							
1	Displacement	Grid 1	50.10000	28.20000	-3.50000	-1.17012	-3.6255	-0.0035492
-2.3841	59.086E-6							
1	Displacement	Grid 1	51.10000	28.20000	-3.50000	-0.82815	-3.6255	-0.0023915
-1.8657	46.266E-6							
1	Displacement	Grid 1	52.10000	28.20000	-3.50000	-0.48088	-3.6255	-0.0011325
-1.3255	32.911E-6							
1	Displacement	Grid 1	53.10000	28.20000	-3.50000	-0.18543	-3.6255	-480.45E-6
-0.93015	23.119E-6							
1	Displacement	Grid 1	54.10000	28.20000	-3.50000	0.04111	-3.6255	-222.86E-6
-0.67628	16.819E-6							
1	Displacement	Grid 1	55.10000	28.20000	-3.50000	0.20638	-3.6255	-116.13E-6
-0.51108	12.714E-6							
1	Displacement	Grid 1	56.10000	28.20000	-3.50000	0.32294	-3.6255	-66.601E-6
-0.39863	9.9186E-6							
1	Displacement	Grid 1	57.10000	28.20000	-3.50000	0.40213	-3.6255	-41.099E-6
-0.31871	7.9310E-6							
1	Displacement	Grid 1	58.10000	28.20000	-3.50000	0.45304	-3.6255	-26.825E-6
-0.25986	6.4670E-6							
1	Displacement	Grid 1	59.10000	28.20000	-3.50000	0.48276	-3.6255	-18.291E-6
-0.21526	5.3572E-6							
1	Displacement	Grid 1	60.10000	28.20000	-3.50000	0.49673	-3.6255	-12.913E-6
-0.18066	4.4964E-6							
1	Displacement	Grid 1	61.10000	28.20000	-3.50000	0.49917	-3.6255	-9.3786E-6
-0.15331	3.8158E-6							
1	Displacement	Grid 1	62.10000	28.20000	-3.50000	0.49328	-3.6255	-6.9729E-6
-0.13134	3.2691E-6							
1	Displacement	Grid 1	63.10000	28.20000	-3.50000	0.48152	-3.6255	-5.2879E-6
-0.11346	2.8241E-6							
1	Displacement	Grid 1	64.10000	28.20000	-3.50000	0.46576	-3.6255	-4.0786E-6
-0.098732	2.4575E-6							
1	Displacement	Grid 1	65.10000	28.20000	-3.50000	0.44740	-3.6255	-3.1924E-6
-0.086479	2.1526E-6							
1	Displacement	Grid 1	66.10000	28.20000	-3.50000	0.42750	-3.6255	-2.5313E-6
-0.076195	1.8966E-6							
1	Displacement	Grid 1	67.10000	28.20000	-3.50000	0.40684	-3.6255	-2.0302E-6
-0.067494	1.6800E-6							
1	Displacement	Grid 1	68.10000	28.20000	-3.50000	0.38598	-3.6255	-1.6450E-6
-0.060078	1.4955E-6							

1 Displacement Grid 1	69.10000	28.20000	-3.50000	0.36534	-3.6255	-1.3454E-6
-0.053718 1.3371E-6						
1 Displacement Grid 1	70.10000	28.20000	-3.50000	0.34521	-3.6255	-1.1095E-6
-0.048229 1.2005E-6						
1 Displacement Grid 1	71.10000	28.20000	-3.50000	0.32577	-3.6255	-922.11E-9
-0.043468 1.0820E-6						
1 Displacement Grid 1	72.10000	28.20000	-3.50000	0.30716	-3.6255	-771.76E-9
-0.039316 978.67E-9						
1 Displacement Grid 1	73.10000	28.20000	-3.50000	0.28944	-3.6255	-650.13E-9
-0.035679 888.14E-9						
1 Displacement Grid 1	74.10000	28.20000	-3.50000	0.27266	-3.6255	-550.97E-9
-0.032478 808.47E-9						
1 Displacement Grid 1	75.10000	28.20000	-3.50000	0.25682	-3.6255	-469.55E-9
-0.029651 738.10E-9						
1 Displacement Grid 1	76.10000	28.20000	-3.50000	0.24191	-3.6255	-402.24E-9
-0.027144 675.68E-9						
1 Displacement Grid 1	77.10000	28.20000	-3.50000	0.22791	-3.6255	-346.27E-9
-0.024912 620.14E-9						
1 Displacement Grid 1	78.10000	28.20000	-3.50000	0.21478	-3.6255	-299.44E-9
-0.022920 570.54E-9						
1 Displacement Grid 1	79.10000	28.20000	-3.50000	0.20248	-3.6255	-260.06E-9
-0.021135 526.11E-9						
1 Displacement Grid 1	80.10000	28.20000	-3.50000	0.19098	-3.6255	-226.77E-9
-0.019531 486.19E-9						
1 Displacement Grid 1	81.10000	28.20000	-3.50000	0.18022	-3.6255	-198.49E-9
-0.018086 450.22E-9						
1 Displacement Grid 1	0.10000	29.20000	-3.50000	0.18251	-3.6255	-204.36E-9
-0.018391 457.82E-9						
1 Displacement Grid 1	1.10000	29.20000	-3.50000	0.19350	-3.6255	-233.85E-9
-0.019879 494.85E-9						
1 Displacement Grid 1	2.10000	29.20000	-3.50000	0.20525	-3.6255	-268.66E-9
-0.021532 536.01E-9						
1 Displacement Grid 1	3.10000	29.20000	-3.50000	0.21782	-3.6255	-309.93E-9
-0.023376 581.90E-9						
1 Displacement Grid 1	4.10000	29.20000	-3.50000	0.23125	-3.6255	-359.14E-9
-0.025438 633.22E-9						
1 Displacement Grid 1	5.10000	29.20000	-3.50000	0.24558	-3.6255	-418.15E-9
-0.027752 690.82E-9						
1 Displacement Grid 1	6.10000	29.20000	-3.50000	0.26085	-3.6255	-489.33E-9
-0.030357 755.67E-9						
1 Displacement Grid 1	7.10000	29.20000	-3.50000	0.27707	-3.6255	-575.74E-9
-0.033302 828.99E-9						
1 Displacement Grid 1	8.10000	29.20000	-3.50000	0.29426	-3.6255	-681.40E-9
-0.036645 912.19E-9						
1 Displacement Grid 1	9.10000	29.20000	-3.50000	0.31241	-3.6255	-811.56E-9
-0.040455 1.0070E-6						
1 Displacement Grid 1	10.10000	29.20000	-3.50000	0.33146	-3.6255	-973.23E-9
-0.044819 1.1157E-6						
1 Displacement Grid 1	11.10000	29.20000	-3.50000	0.35135	-3.6255	-1.1758E-6
-0.049841 1.2407E-6						
1 Displacement Grid 1	12.10000	29.20000	-3.50000	0.37191	-3.6255	-1.4322E-6
-0.055653 1.3853E-6						
1 Displacement Grid 1	13.10000	29.20000	-3.50000	0.39293	-3.6255	-1.7601E-6
-0.062418 1.5537E-6						
1 Displacement Grid 1	14.10000	29.20000	-3.50000	0.41407	-3.6255	-2.1847E-6
-0.070345 1.7510E-6						
1 Displacement Grid 1	15.10000	29.20000	-3.50000	0.43487	-3.6255	-2.7417E-6
-0.079698 1.9838E-6						
1 Displacement Grid 1	16.10000	29.20000	-3.50000	0.45465	-3.6255	-3.4836E-6
-0.090824 2.2607E-6						
1 Displacement Grid 1	17.10000	29.20000	-3.50000	0.47250	-3.6255	-4.4887E-6
-0.10417 2.5930E-6						
1 Displacement Grid 1	18.10000	29.20000	-3.50000	0.48718	-3.6255	-5.8777E-6
-0.12036 2.9958E-6						
1 Displacement Grid 1	19.10000	29.20000	-3.50000	0.49700	-3.6255	-7.8420E-6
-0.14020 3.4896E-6						
1 Displacement Grid 1	20.10000	29.20000	-3.50000	0.49969	-3.6255	-10.697E-6
-0.16486 4.1032E-6						
1 Displacement Grid 1	21.10000	29.20000	-3.50000	0.49221	-3.6255	-14.984E-6
-0.19599 4.8779E-6						
1 Displacement Grid 1	22.10000	29.20000	-3.50000	0.47049	-3.6255	-21.687E-6

-0.23605	5.8747E-6							
1 Displacement	Grid 1	23.10000	29.20000	-3.50000	0.42902	-3.6255	-32.712E-6	
-0.28884	7.1880E-6							
1 Displacement	Grid 1	24.10000	29.20000	-3.50000	0.36032	-3.6255	-52.071E-6	
-0.36053	8.9711E-6							
1 Displacement	Grid 1	25.10000	29.20000	-3.50000	0.25405	-3.6255	-89.156E-6	
-0.46184	11.490E-6							
1 Displacement	Grid 1	26.10000	29.20000	-3.50000	0.09553	-3.6255	-169.35E-6	
-0.61309	15.250E-6							
1 Displacement	Grid 1	27.10000	29.20000	-3.50000	-0.13681	-3.6255	-376.55E-6	
-0.85770	21.324E-6							
1 Displacement	Grid 1	28.10000	29.20000	-3.50000	-0.47613	-3.6255	-0.0010860	
-1.3055	32.418E-6							
1 Displacement	Grid 1	29.10000	29.20000	-3.50000	-0.97296	-3.6255	-0.0049280	
-2.3022	56.944E-6							
1 Displacement	Grid 1	30.10000	29.20000	-3.50000	-1.65450	-3.6255	-0.028547	
-4.6674	114.06E-6							
1 Displacement	Grid 1	31.10000	29.20000	-3.50000	-2.30722	-3.6255	-0.046702	
-6.7366	164.21E-6							
1 Displacement	Grid 1	32.10000	29.20000	-3.50000	-2.77199	-3.6255	-0.049321	
-7.5683	184.72E-6							
1 Displacement	Grid 1	33.10000	29.20000	-3.50000	-3.09318	-3.6255	-0.049859	
-7.9569	194.36E-6							
1 Displacement	Grid 1	34.10000	29.20000	-3.50000	-3.31755	-3.6255	-0.050027	
-8.1729	199.72E-6							
1 Displacement	Grid 1	35.10000	29.20000	-3.50000	-3.47511	-3.6255	-0.050095	
-8.3059	203.02E-6							
1 Displacement	Grid 1	36.10000	29.20000	-3.50000	-3.58530	-3.6255	-0.050127	
-8.3924	205.18E-6							
1 Displacement	Grid 1	37.10000	29.20000	-3.50000	-3.66114	-3.6255	-0.050143	
-8.4500	206.61E-6							
1 Displacement	Grid 1	38.10000	29.20000	-3.50000	-3.71142	-3.6255	-0.050152	
-8.4878	207.55E-6							
1 Displacement	Grid 1	39.10000	29.20000	-3.50000	-3.74199	-3.6255	-0.050157	
-8.5109	208.12E-6							
1 Displacement	Grid 1	40.10000	29.20000	-3.50000	-3.75642	-3.6255	-0.050159	
-8.5218	208.40E-6							
1 Displacement	Grid 1	41.10000	29.20000	-3.50000	-3.75642	-3.6255	-0.050159	
-8.5218	208.40E-6							
1 Displacement	Grid 1	42.10000	29.20000	-3.50000	-3.74199	-3.6255	-0.050157	
-8.5109	208.12E-6							
1 Displacement	Grid 1	43.10000	29.20000	-3.50000	-3.71142	-3.6255	-0.050152	
-8.4878	207.55E-6							
1 Displacement	Grid 1	44.10000	29.20000	-3.50000	-3.66114	-3.6255	-0.050143	
-8.4500	206.61E-6							
1 Displacement	Grid 1	45.10000	29.20000	-3.50000	-3.58530	-3.6255	-0.050127	
-8.3924	205.18E-6							
1 Displacement	Grid 1	46.10000	29.20000	-3.50000	-3.47511	-3.6255	-0.050095	
-8.3059	203.02E-6							
1 Displacement	Grid 1	47.10000	29.20000	-3.50000	-3.31755	-3.6255	-0.050027	
-8.1729	199.72E-6							
1 Displacement	Grid 1	48.10000	29.20000	-3.50000	-3.09318	-3.6255	-0.049859	
-7.9569	194.36E-6							
1 Displacement	Grid 1	49.10000	29.20000	-3.50000	-2.77199	-3.6255	-0.049321	
-7.5683	184.72E-6							
1 Displacement	Grid 1	50.10000	29.20000	-3.50000	-2.30722	-3.6255	-0.046702	
-6.7366	164.21E-6							
1 Displacement	Grid 1	51.10000	29.20000	-3.50000	-1.65450	-3.6255	-0.028547	
-4.6674	114.06E-6							
1 Displacement	Grid 1	52.10000	29.20000	-3.50000	-0.97296	-3.6255	-0.0049280	
-2.3022	56.944E-6							
1 Displacement	Grid 1	53.10000	29.20000	-3.50000	-0.47613	-3.6255	-0.0010860	
-1.3055	32.418E-6							
1 Displacement	Grid 1	54.10000	29.20000	-3.50000	-0.13681	-3.6255	-376.55E-6	
-0.85770	21.324E-6							
1 Displacement	Grid 1	55.10000	29.20000	-3.50000	0.09553	-3.6255	-169.35E-6	
-0.61309	15.250E-6							
1 Displacement	Grid 1	56.10000	29.20000	-3.50000	0.25405	-3.6255	-89.156E-6	
-0.46184	11.490E-6							
1 Displacement	Grid 1	57.10000	29.20000	-3.50000	0.36032	-3.6255	-52.071E-6	
-0.36053	8.9711E-6							

1 Displacement Grid 1	58.10000	29.20000	-3.50000	0.42902	-3.6255	-32.712E-6
-0.28884 7.1880E-6						
1 Displacement Grid 1	59.10000	29.20000	-3.50000	0.47049	-3.6255	-21.687E-6
-0.23605 5.8747E-6						
1 Displacement Grid 1	60.10000	29.20000	-3.50000	0.49221	-3.6255	-14.984E-6
-0.19599 4.8779E-6						
1 Displacement Grid 1	61.10000	29.20000	-3.50000	0.49969	-3.6255	-10.697E-6
-0.16486 4.1032E-6						
1 Displacement Grid 1	62.10000	29.20000	-3.50000	0.49700	-3.6255	-7.8420E-6
-0.14020 3.4896E-6						
1 Displacement Grid 1	63.10000	29.20000	-3.50000	0.48718	-3.6255	-5.8777E-6
-0.12036 2.9958E-6						
1 Displacement Grid 1	64.10000	29.20000	-3.50000	0.47250	-3.6255	-4.4887E-6
-0.10417 2.5930E-6						
1 Displacement Grid 1	65.10000	29.20000	-3.50000	0.45465	-3.6255	-3.4836E-6
-0.090824 2.2607E-6						
1 Displacement Grid 1	66.10000	29.20000	-3.50000	0.43487	-3.6255	-2.7417E-6
-0.079698 1.9838E-6						
1 Displacement Grid 1	67.10000	29.20000	-3.50000	0.41407	-3.6255	-2.1847E-6
-0.070345 1.7510E-6						
1 Displacement Grid 1	68.10000	29.20000	-3.50000	0.39293	-3.6255	-1.7601E-6
-0.062418 1.5537E-6						
1 Displacement Grid 1	69.10000	29.20000	-3.50000	0.37191	-3.6255	-1.4322E-6
-0.055653 1.3853E-6						
1 Displacement Grid 1	70.10000	29.20000	-3.50000	0.35135	-3.6255	-1.1758E-6
-0.049841 1.2407E-6						
1 Displacement Grid 1	71.10000	29.20000	-3.50000	0.33146	-3.6255	-973.23E-9
-0.044819 1.1157E-6						
1 Displacement Grid 1	72.10000	29.20000	-3.50000	0.31241	-3.6255	-811.56E-9
-0.040455 1.0070E-6						
1 Displacement Grid 1	73.10000	29.20000	-3.50000	0.29426	-3.6255	-681.40E-9
-0.036645 912.19E-9						
1 Displacement Grid 1	74.10000	29.20000	-3.50000	0.27707	-3.6255	-575.74E-9
-0.033302 828.99E-9						
1 Displacement Grid 1	75.10000	29.20000	-3.50000	0.26085	-3.6255	-489.33E-9
-0.030357 755.67E-9						
1 Displacement Grid 1	76.10000	29.20000	-3.50000	0.24558	-3.6255	-418.15E-9
-0.027752 690.82E-9						
1 Displacement Grid 1	77.10000	29.20000	-3.50000	0.23125	-3.6255	-359.14E-9
-0.025438 633.22E-9						
1 Displacement Grid 1	78.10000	29.20000	-3.50000	0.21782	-3.6255	-309.93E-9
-0.023376 581.90E-9						
1 Displacement Grid 1	79.10000	29.20000	-3.50000	0.20525	-3.6255	-268.66E-9
-0.021532 536.01E-9						
1 Displacement Grid 1	80.10000	29.20000	-3.50000	0.19350	-3.6255	-233.85E-9
-0.019879 494.85E-9						
1 Displacement Grid 1	81.10000	29.20000	-3.50000	0.18251	-3.6255	-204.36E-9
-0.018391 457.82E-9						
1 Displacement Grid 1	0.10000	30.20000	-3.50000	0.18458	-3.6255	-209.75E-9
-0.018668 464.72E-9						
1 Displacement Grid 1	1.10000	30.20000	-3.50000	0.19577	-3.6255	-240.36E-9
-0.020195 502.71E-9						
1 Displacement Grid 1	2.10000	30.20000	-3.50000	0.20775	-3.6255	-276.57E-9
-0.021894 545.01E-9						
1 Displacement Grid 1	3.10000	30.20000	-3.50000	0.22057	-3.6255	-319.61E-9
-0.023792 592.24E-9						
1 Displacement Grid 1	4.10000	30.20000	-3.50000	0.23427	-3.6255	-371.06E-9
-0.025917 645.16E-9						
1 Displacement Grid 1	5.10000	30.20000	-3.50000	0.24890	-3.6255	-432.91E-9
-0.028307 704.65E-9						
1 Displacement Grid 1	6.10000	30.20000	-3.50000	0.26448	-3.6255	-507.73E-9
-0.031004 771.77E-9						
1 Displacement Grid 1	7.10000	30.20000	-3.50000	0.28105	-3.6255	-598.87E-9
-0.034059 847.81E-9						
1 Displacement Grid 1	8.10000	30.20000	-3.50000	0.29861	-3.6255	-710.69E-9
-0.037534 934.33E-9						
1 Displacement Grid 1	9.10000	30.20000	-3.50000	0.31715	-3.6255	-848.98E-9
-0.041507 1.0332E-6						
1 Displacement Grid 1	10.10000	30.20000	-3.50000	0.33660	-3.6255	-1.0215E-6
-0.046069 1.1468E-6						
1 Displacement Grid 1	11.10000	30.20000	-3.50000	0.35688	-3.6255	-1.2386E-6

-0.051337	1.2779E-6						
1 Displacement	Grid 1	12.10000	30.20000	-3.50000	0.37782	-3.6255	-1.5149E-6
-0.057456	1.4302E-6						
1 Displacement	Grid 1	13.10000	30.20000	-3.50000	0.39916	-3.6255	-1.8704E-6
-0.064606	1.6082E-6						
1 Displacement	Grid 1	14.10000	30.20000	-3.50000	0.42054	-3.6255	-2.3335E-6
-0.073022	1.8176E-6						
1 Displacement	Grid 1	15.10000	30.20000	-3.50000	0.44140	-3.6255	-2.9455E-6
-0.083004	2.0661E-6						
1 Displacement	Grid 1	16.10000	30.20000	-3.50000	0.46099	-3.6255	-3.7674E-6
-0.094944	2.3633E-6						
1 Displacement	Grid 1	17.10000	30.20000	-3.50000	0.47826	-3.6255	-4.8913E-6
-0.10937	2.7222E-6						
1 Displacement	Grid 1	18.10000	30.20000	-3.50000	0.49177	-3.6255	-6.4612E-6
-0.12698	3.1605E-6						
1 Displacement	Grid 1	19.10000	30.20000	-3.50000	0.49955	-3.6255	-8.7091E-6
-0.14876	3.7026E-6						
1 Displacement	Grid 1	20.10000	30.20000	-3.50000	0.49891	-3.6255	-12.024E-6
-0.17611	4.3831E-6						
1 Displacement	Grid 1	21.10000	30.20000	-3.50000	0.48619	-3.6255	-17.092E-6
-0.21105	5.2525E-6						
1 Displacement	Grid 1	22.10000	30.20000	-3.50000	0.45642	-3.6255	-25.190E-6
-0.25668	6.3879E-6						
1 Displacement	Grid 1	23.10000	30.20000	-3.50000	0.40268	-3.6255	-38.885E-6
-0.31793	7.9116E-6						
1 Displacement	Grid 1	24.10000	30.20000	-3.50000	0.31530	-3.6255	-63.836E-6
-0.40313	10.031E-6						
1 Displacement	Grid 1	25.10000	30.20000	-3.50000	0.18024	-3.6255	-114.17E-6
-0.52755	13.124E-6						
1 Displacement	Grid 1	26.10000	30.20000	-3.50000	-0.02380	-3.6255	-231.84E-6
-0.72250	17.969E-6						
1 Displacement	Grid 1	27.10000	30.20000	-3.50000	-0.33171	-3.6255	-578.88E-6
-1.0638	26.438E-6						
1 Displacement	Grid 1	28.10000	30.20000	-3.50000	-0.80890	-3.6255	-0.0021393
-1.7936	44.489E-6						
1 Displacement	Grid 1	29.10000	30.20000	-3.50000	-1.61535	-3.6255	-0.022004
-4.3149	105.77E-6						
1 Displacement	Grid 1	30.10000	30.20000	-3.50000	-4.08602	-3.6988	-44.985
-94.231	-0.0010072						
1 Displacement	Grid 1	31.10000	30.20000	-3.50000	-5.71946	-3.6988	-57.291
-135.54	-898.65E-6						
1 Displacement	Grid 1	32.10000	30.20000	-3.50000	-6.43877	-3.6988	-57.331
-138.40	-830.84E-6						
1 Displacement	Grid 1	33.10000	30.20000	-3.50000	-6.88040	-3.6988	-57.335
-139.36	-807.41E-6						
1 Displacement	Grid 1	34.10000	30.20000	-3.50000	-7.17247	-3.6988	-57.336
-139.83	-795.89E-6						
1 Displacement	Grid 1	35.10000	30.20000	-3.50000	-7.37128	-3.6988	-57.336
-140.10	-789.25E-6						
1 Displacement	Grid 1	36.10000	30.20000	-3.50000	-7.50763	-3.6988	-57.336
-140.27	-785.09E-6						
1 Displacement	Grid 1	37.10000	30.20000	-3.50000	-7.60027	-3.6988	-57.337
-140.38	-782.39E-6						
1 Displacement	Grid 1	38.10000	30.20000	-3.50000	-7.66117	-3.6988	-57.337
-140.45	-780.65E-6						
1 Displacement	Grid 1	39.10000	30.20000	-3.50000	-7.69799	-3.6988	-57.337
-140.49	-779.60E-6						
1 Displacement	Grid 1	40.10000	30.20000	-3.50000	-7.71532	-3.6988	-57.337
-140.51	-779.10E-6						
1 Displacement	Grid 1	41.10000	30.20000	-3.50000	-7.71532	-3.6988	-57.337
-140.51	-779.10E-6						
1 Displacement	Grid 1	42.10000	30.20000	-3.50000	-7.69799	-3.6988	-57.337
-140.49	-779.60E-6						
1 Displacement	Grid 1	43.10000	30.20000	-3.50000	-7.66117	-3.6988	-57.337
-140.45	-780.65E-6						
1 Displacement	Grid 1	44.10000	30.20000	-3.50000	-7.60027	-3.6988	-57.337
-140.38	-782.39E-6						
1 Displacement	Grid 1	45.10000	30.20000	-3.50000	-7.50763	-3.6988	-57.336
-140.27	-785.09E-6						
1 Displacement	Grid 1	46.10000	30.20000	-3.50000	-7.37128	-3.6988	-57.336
-140.10	-789.25E-6						

1 Displacement Grid 1	47.10000	30.20000	-3.50000	-7.17247	-3.6988	-57.336
-139.83 -795.89E-6						
1 Displacement Grid 1	48.10000	30.20000	-3.50000	-6.88040	-3.6988	-57.335
-139.36 -807.41E-6						
1 Displacement Grid 1	49.10000	30.20000	-3.50000	-6.43877	-3.6988	-57.331
-138.40 -830.84E-6						
1 Displacement Grid 1	50.10000	30.20000	-3.50000	-5.71946	-3.6988	-57.291
-135.54 -898.65E-6						
1 Displacement Grid 1	51.10000	30.20000	-3.50000	-4.08602	-3.6988	-44.985
-94.231 -0.0010072						
1 Displacement Grid 1	52.10000	30.20000	-3.50000	-1.61535	-3.6255	-0.022004
-4.3149 105.77E-6						
1 Displacement Grid 1	53.10000	30.20000	-3.50000	-0.80890	-3.6255	-0.0021393
-1.7936 44.489E-6						
1 Displacement Grid 1	54.10000	30.20000	-3.50000	-0.33171	-3.6255	-578.88E-6
-1.0638 26.438E-6						
1 Displacement Grid 1	55.10000	30.20000	-3.50000	-0.02380	-3.6255	-231.84E-6
-0.72250 17.969E-6						
1 Displacement Grid 1	56.10000	30.20000	-3.50000	0.18024	-3.6255	-114.17E-6
-0.52755 13.124E-6						
1 Displacement Grid 1	57.10000	30.20000	-3.50000	0.31530	-3.6255	-63.836E-6
-0.40313 10.031E-6						
1 Displacement Grid 1	58.10000	30.20000	-3.50000	0.40268	-3.6255	-38.885E-6
-0.31793 7.9116E-6						
1 Displacement Grid 1	59.10000	30.20000	-3.50000	0.45642	-3.6255	-25.190E-6
-0.25668 6.3879E-6						
1 Displacement Grid 1	60.10000	30.20000	-3.50000	0.48619	-3.6255	-17.092E-6
-0.21105 5.2525E-6						
1 Displacement Grid 1	61.10000	30.20000	-3.50000	0.49891	-3.6255	-12.024E-6
-0.17611 4.3831E-6						
1 Displacement Grid 1	62.10000	30.20000	-3.50000	0.49955	-3.6255	-8.7091E-6
-0.14876 3.7026E-6						
1 Displacement Grid 1	63.10000	30.20000	-3.50000	0.49177	-3.6255	-6.4612E-6
-0.12698 3.1605E-6						
1 Displacement Grid 1	64.10000	30.20000	-3.50000	0.47826	-3.6255	-4.8913E-6
-0.10937 2.7222E-6						
1 Displacement Grid 1	65.10000	30.20000	-3.50000	0.46099	-3.6255	-3.7674E-6
-0.094944 2.3633E-6						
1 Displacement Grid 1	66.10000	30.20000	-3.50000	0.44140	-3.6255	-2.9455E-6
-0.083004 2.0661E-6						
1 Displacement Grid 1	67.10000	30.20000	-3.50000	0.42054	-3.6255	-2.3335E-6
-0.073022 1.8176E-6						
1 Displacement Grid 1	68.10000	30.20000	-3.50000	0.39916	-3.6255	-1.8704E-6
-0.064606 1.6082E-6						
1 Displacement Grid 1	69.10000	30.20000	-3.50000	0.37782	-3.6255	-1.5149E-6
-0.057456 1.4302E-6						
1 Displacement Grid 1	70.10000	30.20000	-3.50000	0.35688	-3.6255	-1.2386E-6
-0.051337 1.2779E-6						
1 Displacement Grid 1	71.10000	30.20000	-3.50000	0.33660	-3.6255	-1.0215E-6
-0.046069 1.1468E-6						
1 Displacement Grid 1	72.10000	30.20000	-3.50000	0.31715	-3.6255	-848.98E-9
-0.041507 1.0332E-6						
1 Displacement Grid 1	73.10000	30.20000	-3.50000	0.29861	-3.6255	-710.69E-9
-0.037534 934.33E-9						
1 Displacement Grid 1	74.10000	30.20000	-3.50000	0.28105	-3.6255	-598.87E-9
-0.034059 847.81E-9						
1 Displacement Grid 1	75.10000	30.20000	-3.50000	0.26448	-3.6255	-507.73E-9
-0.031004 771.77E-9						
1 Displacement Grid 1	76.10000	30.20000	-3.50000	0.24890	-3.6255	-432.91E-9
-0.028307 704.65E-9						
1 Displacement Grid 1	77.10000	30.20000	-3.50000	0.23427	-3.6255	-371.06E-9
-0.025917 645.16E-9						
1 Displacement Grid 1	78.10000	30.20000	-3.50000	0.22057	-3.6255	-319.61E-9
-0.023792 592.24E-9						
1 Displacement Grid 1	79.10000	30.20000	-3.50000	0.20775	-3.6255	-276.57E-9
-0.021894 545.01E-9						
1 Displacement Grid 1	80.10000	30.20000	-3.50000	0.19577	-3.6255	-240.36E-9
-0.020195 502.71E-9						
1 Displacement Grid 1	81.10000	30.20000	-3.50000	0.18458	-3.6255	-209.75E-9
-0.018668 464.72E-9						
1 Displacement Grid 1	0.10000	31.20000	-3.50000	0.18640	-3.6255	-214.57E-9

-0.018914	470.83E-9						
1 Displacement Grid 1		1.10000	31.20000	-3.50000	0.19777	-3.6255	-246.21E-9
-0.020475	509.70E-9						
1 Displacement Grid 1		2.10000	31.20000	-3.50000	0.20995	-3.6255	-283.70E-9
-0.022216	553.02E-9						
1 Displacement Grid 1		3.10000	31.20000	-3.50000	0.22299	-3.6255	-328.34E-9
-0.024162	601.46E-9						
1 Displacement Grid 1		4.10000	31.20000	-3.50000	0.23693	-3.6255	-381.82E-9
-0.026345	655.81E-9						
1 Displacement Grid 1		5.10000	31.20000	-3.50000	0.25182	-3.6255	-446.27E-9
-0.028804	717.01E-9						
1 Displacement Grid 1		6.10000	31.20000	-3.50000	0.26770	-3.6255	-524.44E-9
-0.031583	786.19E-9						
1 Displacement Grid 1		7.10000	31.20000	-3.50000	0.28457	-3.6255	-619.93E-9
-0.034738	864.71E-9						
1 Displacement Grid 1		8.10000	31.20000	-3.50000	0.30246	-3.6255	-737.45E-9
-0.038334	954.24E-9						
1 Displacement Grid 1		9.10000	31.20000	-3.50000	0.32134	-3.6255	-883.27E-9
-0.042455	1.0568E-6						
1 Displacement Grid 1		10.10000	31.20000	-3.50000	0.34115	-3.6255	-1.0658E-6
-0.047199	1.1749E-6						
1 Displacement Grid 1		11.10000	31.20000	-3.50000	0.36177	-3.6255	-1.2966E-6
-0.052694	1.3117E-6						
1 Displacement Grid 1		12.10000	31.20000	-3.50000	0.38303	-3.6255	-1.5916E-6
-0.059095	1.4710E-6						
1 Displacement Grid 1		13.10000	31.20000	-3.50000	0.40465	-3.6255	-1.9729E-6
-0.066603	1.6579E-6						
1 Displacement Grid 1		14.10000	31.20000	-3.50000	0.42619	-3.6255	-2.4726E-6
-0.075475	1.8787E-6						
1 Displacement Grid 1		15.10000	31.20000	-3.50000	0.44707	-3.6255	-3.1370E-6
-0.086043	2.1417E-6						
1 Displacement Grid 1		16.10000	31.20000	-3.50000	0.46643	-3.6255	-4.0353E-6
-0.098749	2.4580E-6						
1 Displacement Grid 1		17.10000	31.20000	-3.50000	0.48309	-3.6255	-5.2734E-6
-0.11418	2.8421E-6						
1 Displacement Grid 1		18.10000	31.20000	-3.50000	0.49542	-3.6255	-7.0179E-6
-0.13315	3.3141E-6						
1 Displacement Grid 1		19.10000	31.20000	-3.50000	0.50115	-3.6255	-9.5407E-6
-0.15678	3.9023E-6						
1 Displacement Grid 1		20.10000	31.20000	-3.50000	0.49721	-3.6255	-13.304E-6
-0.18670	4.6468E-6						
1 Displacement Grid 1		21.10000	31.20000	-3.50000	0.47933	-3.6255	-19.132E-6
-0.22532	5.6076E-6						
1 Displacement Grid 1		22.10000	31.20000	-3.50000	0.44163	-3.6255	-28.592E-6
-0.27634	6.8770E-6						
1 Displacement Grid 1		23.10000	31.20000	-3.50000	0.37586	-3.6255	-44.893E-6
-0.34580	8.6049E-6						
1 Displacement Grid 1		24.10000	31.20000	-3.50000	0.27017	-3.6255	-75.279E-6
-0.44412	11.050E-6						
1 Displacement Grid 1		25.10000	31.20000	-3.50000	0.10695	-3.6255	-138.38E-6
-0.59097	14.701E-6						
1 Displacement Grid 1		26.10000	31.20000	-3.50000	-0.14142	-3.6255	-291.61E-6
-0.82804	20.592E-6						
1 Displacement Grid 1		27.10000	31.20000	-3.50000	-0.52232	-3.6255	-766.85E-6
-1.2608	31.330E-6						
1 Displacement Grid 1		28.10000	31.20000	-3.50000	-1.12979	-3.6255	-0.0030435
-2.2449	55.658E-6						
1 Displacement Grid 1		29.10000	31.20000	-3.50000	-2.20809	-3.6255	-0.032865
-5.9162	144.82E-6						
1 Displacement Grid 1		30.10000	31.20000	-3.50000	-5.38876	-3.6988	-48.864
-116.85	-735.57E-6						
1 Displacement Grid 1		31.10000	31.20000	-3.50000	-7.61010	-3.6988	-62.873
-170.83	-440.00E-6						
1 Displacement Grid 1		32.10000	31.20000	-3.50000	-8.55913	-3.6988	-62.932
-174.94	-342.84E-6						
1 Displacement Grid 1		33.10000	31.20000	-3.50000	-9.11562	-3.6988	-62.939
-176.21	-311.71E-6						
1 Displacement Grid 1		34.10000	31.20000	-3.50000	-9.47340	-3.6988	-62.940
-176.80	-297.21E-6						
1 Displacement Grid 1		35.10000	31.20000	-3.50000	-9.71255	-3.6988	-62.941
-177.13	-289.15E-6						



1 Displacement Grid 1	36.10000	31.20000	-3.50000	-9.87457	-3.6988	-62.941
-177.33 -284.23E-6						
1 Displacement Grid 1	37.10000	31.20000	-3.50000	-9.98372	-3.6988	-62.941
-177.46 -281.10E-6						
1 Displacement Grid 1	38.10000	31.20000	-3.50000	-10.05506	-3.6988	-62.941
-177.54 -279.10E-6						
1 Displacement Grid 1	39.10000	31.20000	-3.50000	-10.09803	-3.6988	-62.941
-177.59 -277.90E-6						
1 Displacement Grid 1	40.10000	31.20000	-3.50000	-10.11822	-3.6988	-62.941
-177.61 -277.34E-6						
1 Displacement Grid 1	41.10000	31.20000	-3.50000	-10.11822	-3.6988	-62.941
-177.61 -277.34E-6						
1 Displacement Grid 1	42.10000	31.20000	-3.50000	-10.09803	-3.6988	-62.941
-177.59 -277.90E-6						
1 Displacement Grid 1	43.10000	31.20000	-3.50000	-10.05506	-3.6988	-62.941
-177.54 -279.10E-6						
1 Displacement Grid 1	44.10000	31.20000	-3.50000	-9.98372	-3.6988	-62.941
-177.46 -281.10E-6						
1 Displacement Grid 1	45.10000	31.20000	-3.50000	-9.87457	-3.6988	-62.941
-177.33 -284.23E-6						
1 Displacement Grid 1	46.10000	31.20000	-3.50000	-9.71255	-3.6988	-62.941
-177.13 -289.15E-6						
1 Displacement Grid 1	47.10000	31.20000	-3.50000	-9.47340	-3.6988	-62.940
-176.80 -297.21E-6						
1 Displacement Grid 1	48.10000	31.20000	-3.50000	-9.11562	-3.6988	-62.939
-176.21 -311.71E-6						
1 Displacement Grid 1	49.10000	31.20000	-3.50000	-8.55913	-3.6988	-62.932
-174.94 -342.84E-6						
1 Displacement Grid 1	50.10000	31.20000	-3.50000	-7.61010	-3.6988	-62.873
-170.83 -440.00E-6						
1 Displacement Grid 1	51.10000	31.20000	-3.50000	-5.38876	-3.6988	-48.864
-116.85 -735.57E-6						
1 Displacement Grid 1	52.10000	31.20000	-3.50000	-2.20809	-3.6255	-0.032865
-5.9162 144.82E-6						
1 Displacement Grid 1	53.10000	31.20000	-3.50000	-1.12979	-3.6255	-0.0030435
-2.2449 55.658E-6						
1 Displacement Grid 1	54.10000	31.20000	-3.50000	-0.52232	-3.6255	-766.85E-6
-1.2608 31.330E-6						
1 Displacement Grid 1	55.10000	31.20000	-3.50000	-0.14142	-3.6255	-291.61E-6
-0.82804 20.592E-6						
1 Displacement Grid 1	56.10000	31.20000	-3.50000	0.10695	-3.6255	-138.38E-6
-0.59097 14.701E-6						
1 Displacement Grid 1	57.10000	31.20000	-3.50000	0.27017	-3.6255	-75.279E-6
-0.44412 11.050E-6						
1 Displacement Grid 1	58.10000	31.20000	-3.50000	0.37586	-3.6255	-44.893E-6
-0.34580 8.6049E-6						
1 Displacement Grid 1	59.10000	31.20000	-3.50000	0.44163	-3.6255	-28.592E-6
-0.27634 6.8770E-6						
1 Displacement Grid 1	60.10000	31.20000	-3.50000	0.47933	-3.6255	-19.132E-6
-0.22532 5.6076E-6						
1 Displacement Grid 1	61.10000	31.20000	-3.50000	0.49721	-3.6255	-13.304E-6
-0.18670 4.6468E-6						
1 Displacement Grid 1	62.10000	31.20000	-3.50000	0.50115	-3.6255	-9.5407E-6
-0.15678 3.9023E-6						
1 Displacement Grid 1	63.10000	31.20000	-3.50000	0.49542	-3.6255	-7.0179E-6
-0.13315 3.3141E-6						
1 Displacement Grid 1	64.10000	31.20000	-3.50000	0.48309	-3.6255	-5.2734E-6
-0.11418 2.8421E-6						
1 Displacement Grid 1	65.10000	31.20000	-3.50000	0.46643	-3.6255	-4.0353E-6
-0.098749 2.4580E-6						
1 Displacement Grid 1	66.10000	31.20000	-3.50000	0.44707	-3.6255	-3.1370E-6
-0.086043 2.1417E-6						
1 Displacement Grid 1	67.10000	31.20000	-3.50000	0.42619	-3.6255	-2.4726E-6
-0.075475 1.8787E-6						
1 Displacement Grid 1	68.10000	31.20000	-3.50000	0.40465	-3.6255	-1.9729E-6
-0.066603 1.6579E-6						
1 Displacement Grid 1	69.10000	31.20000	-3.50000	0.38303	-3.6255	-1.5916E-6
-0.059095 1.4710E-6						
1 Displacement Grid 1	70.10000	31.20000	-3.50000	0.36177	-3.6255	-1.2966E-6
-0.052694 1.3117E-6						
1 Displacement Grid 1	71.10000	31.20000	-3.50000	0.34115	-3.6255	-1.0658E-6

-0.047199	1.1749E-6							
1 Displacement Grid 1	72.10000	31.20000	-3.50000	0.32134	-3.6255	-883.27E-9		
-0.042455	1.0568E-6							
1 Displacement Grid 1	73.10000	31.20000	-3.50000	0.30246	-3.6255	-737.45E-9		
-0.038334	954.24E-9							
1 Displacement Grid 1	74.10000	31.20000	-3.50000	0.28457	-3.6255	-619.93E-9		
-0.034738	864.71E-9							
1 Displacement Grid 1	75.10000	31.20000	-3.50000	0.26770	-3.6255	-524.44E-9		
-0.031583	786.19E-9							
1 Displacement Grid 1	76.10000	31.20000	-3.50000	0.25182	-3.6255	-446.27E-9		
-0.028804	717.01E-9							
1 Displacement Grid 1	77.10000	31.20000	-3.50000	0.23693	-3.6255	-381.82E-9		
-0.026345	655.81E-9							
1 Displacement Grid 1	78.10000	31.20000	-3.50000	0.22299	-3.6255	-328.34E-9		
-0.024162	601.46E-9							
1 Displacement Grid 1	79.10000	31.20000	-3.50000	0.20995	-3.6255	-283.70E-9		
-0.022216	553.02E-9							
1 Displacement Grid 1	80.10000	31.20000	-3.50000	0.19777	-3.6255	-246.21E-9		
-0.020475	509.70E-9							
1 Displacement Grid 1	81.10000	31.20000	-3.50000	0.18640	-3.6255	-214.57E-9		
-0.018914	470.83E-9							
1 Displacement Grid 1	0.10000	32.20000	-3.50000	0.18797	-3.6255	-218.78E-9		
-0.019126	476.11E-9							
1 Displacement Grid 1	1.10000	32.20000	-3.50000	0.19949	-3.6255	-251.31E-9		
-0.020718	515.74E-9							
1 Displacement Grid 1	2.10000	32.20000	-3.50000	0.21185	-3.6255	-289.92E-9		
-0.022494	559.95E-9							
1 Displacement Grid 1	3.10000	32.20000	-3.50000	0.22508	-3.6255	-335.99E-9		
-0.024483	609.45E-9							
1 Displacement Grid 1	4.10000	32.20000	-3.50000	0.23923	-3.6255	-391.27E-9		
-0.026716	665.05E-9							
1 Displacement Grid 1	5.10000	32.20000	-3.50000	0.25434	-3.6255	-458.02E-9		
-0.029235	727.75E-9							
1 Displacement Grid 1	6.10000	32.20000	-3.50000	0.27046	-3.6255	-539.17E-9		
-0.032087	798.74E-9							
1 Displacement Grid 1	7.10000	32.20000	-3.50000	0.28761	-3.6255	-638.53E-9		
-0.035330	879.45E-9							
1 Displacement Grid 1	8.10000	32.20000	-3.50000	0.30578	-3.6255	-761.14E-9		
-0.039033	971.64E-9							
1 Displacement Grid 1	9.10000	32.20000	-3.50000	0.32495	-3.6255	-913.72E-9		
-0.043285	1.0775E-6							
1 Displacement Grid 1	10.10000	32.20000	-3.50000	0.34505	-3.6255	-1.1054E-6		
-0.048191	1.1996E-6							
1 Displacement Grid 1	11.10000	32.20000	-3.50000	0.36598	-3.6255	-1.3485E-6		
-0.053887	1.3414E-6							
1 Displacement Grid 1	12.10000	32.20000	-3.50000	0.38751	-3.6255	-1.6603E-6		
-0.060541	1.5070E-6							
1 Displacement Grid 1	13.10000	32.20000	-3.50000	0.40934	-3.6255	-2.0652E-6		
-0.068370	1.7018E-6							
1 Displacement Grid 1	14.10000	32.20000	-3.50000	0.43102	-3.6255	-2.5982E-6		
-0.077651	1.9329E-6							
1 Displacement Grid 1	15.10000	32.20000	-3.50000	0.45188	-3.6255	-3.3105E-6		
-0.088749	2.2091E-6							
1 Displacement Grid 1	16.10000	32.20000	-3.50000	0.47099	-3.6255	-4.2790E-6		
-0.10215	2.5426E-6							
1 Displacement Grid 1	17.10000	32.20000	-3.50000	0.48705	-3.6255	-5.6220E-6		
-0.11850	2.9495E-6							
1 Displacement Grid 1	18.10000	32.20000	-3.50000	0.49823	-3.6255	-7.5273E-6		
-0.13871	3.4524E-6							
1 Displacement Grid 1	19.10000	32.20000	-3.50000	0.50203	-3.6255	-10.303E-6		
-0.16403	4.0826E-6							
1 Displacement Grid 1	20.10000	32.20000	-3.50000	0.49499	-3.6255	-14.478E-6		
-0.19631	4.8858E-6							
1 Displacement Grid 1	21.10000	32.20000	-3.50000	0.47229	-3.6255	-21.001E-6		
-0.23829	5.9303E-6							
1 Displacement Grid 1	22.10000	32.20000	-3.50000	0.42725	-3.6255	-31.693E-6		
-0.29423	7.3222E-6							
1 Displacement Grid 1	23.10000	32.20000	-3.50000	0.35039	-3.6255	-50.305E-6		
-0.37114	9.2355E-6							
1 Displacement Grid 1	24.10000	32.20000	-3.50000	0.22798	-3.6255	-85.370E-6		
-0.48122	11.973E-6							

1 Displacement Grid 1	25.10000	32.20000	-3.50000	0.03945	-3.6255	-158.91E-6
-0.64762 16.110E-6						
1 Displacement Grid 1	26.10000	32.20000	-3.50000	-0.24775	-3.6255	-338.68E-6
-0.91963 22.868E-6						
1 Displacement Grid 1	27.10000	32.20000	-3.50000	-0.68955	-3.6255	-894.24E-6
-1.4212 35.312E-6						
1 Displacement Grid 1	28.10000	32.20000	-3.50000	-1.39525	-3.6255	-0.0034761
-2.5582 63.425E-6						
1 Displacement Grid 1	29.10000	32.20000	-3.50000	-2.63349	-3.6255	-0.034738
-6.6098 161.95E-6						
1 Displacement Grid 1	30.10000	32.20000	-3.50000	-6.04248	-3.6988	-48.891
-119.18 -679.93E-6						
1 Displacement Grid 1	31.10000	32.20000	-3.50000	-8.48207	-3.6988	-62.917
-174.28 -357.82E-6						
1 Displacement Grid 1	32.10000	32.20000	-3.50000	-9.57637	-3.6988	-62.980
-178.89 -248.69E-6						
1 Displacement Grid 1	33.10000	32.20000	-3.50000	-10.22187	-3.6988	-62.987
-180.37 -212.60E-6						
1 Displacement Grid 1	34.10000	32.20000	-3.50000	-10.63517	-3.6988	-62.989
-181.05 -195.81E-6						
1 Displacement Grid 1	35.10000	32.20000	-3.50000	-10.90986	-3.6988	-62.990
-181.43 -186.56E-6						
1 Displacement Grid 1	36.10000	32.20000	-3.50000	-11.09502	-3.6988	-62.990
-181.65 -180.97E-6						
1 Displacement Grid 1	37.10000	32.20000	-3.50000	-11.21924	-3.6988	-62.990
-181.80 -177.44E-6						
1 Displacement Grid 1	38.10000	32.20000	-3.50000	-11.30019	-3.6988	-62.990
-181.89 -175.21E-6						
1 Displacement Grid 1	39.10000	32.20000	-3.50000	-11.34884	-3.6988	-62.990
-181.94 -173.88E-6						
1 Displacement Grid 1	40.10000	32.20000	-3.50000	-11.37167	-3.6988	-62.990
-181.96 -173.26E-6						
1 Displacement Grid 1	41.10000	32.20000	-3.50000	-11.37167	-3.6988	-62.990
-181.96 -173.26E-6						
1 Displacement Grid 1	42.10000	32.20000	-3.50000	-11.34884	-3.6988	-62.990
-181.94 -173.88E-6						
1 Displacement Grid 1	43.10000	32.20000	-3.50000	-11.30019	-3.6988	-62.990
-181.89 -175.21E-6						
1 Displacement Grid 1	44.10000	32.20000	-3.50000	-11.21924	-3.6988	-62.990
-181.80 -177.44E-6						
1 Displacement Grid 1	45.10000	32.20000	-3.50000	-11.09502	-3.6988	-62.990
-181.65 -180.97E-6						
1 Displacement Grid 1	46.10000	32.20000	-3.50000	-10.90986	-3.6988	-62.990
-181.43 -186.56E-6						
1 Displacement Grid 1	47.10000	32.20000	-3.50000	-10.63517	-3.6988	-62.989
-181.05 -195.81E-6						
1 Displacement Grid 1	48.10000	32.20000	-3.50000	-10.22187	-3.6988	-62.987
-180.37 -212.60E-6						
1 Displacement Grid 1	49.10000	32.20000	-3.50000	-9.57637	-3.6988	-62.980
-178.89 -248.69E-6						
1 Displacement Grid 1	50.10000	32.20000	-3.50000	-8.48207	-3.6988	-62.917
-174.28 -357.82E-6						
1 Displacement Grid 1	51.10000	32.20000	-3.50000	-6.04248	-3.6988	-48.891
-119.18 -679.93E-6						
1 Displacement Grid 1	52.10000	32.20000	-3.50000	-2.63349	-3.6255	-0.034738
-6.6098 161.95E-6						
1 Displacement Grid 1	53.10000	32.20000	-3.50000	-1.39525	-3.6255	-0.0034761
-2.5582 63.425E-6						
1 Displacement Grid 1	54.10000	32.20000	-3.50000	-0.68955	-3.6255	-894.24E-6
-1.4212 35.312E-6						
1 Displacement Grid 1	55.10000	32.20000	-3.50000	-0.24775	-3.6255	-338.68E-6
-0.91963 22.868E-6						
1 Displacement Grid 1	56.10000	32.20000	-3.50000	0.03945	-3.6255	-158.91E-6
-0.64762 16.110E-6						
1 Displacement Grid 1	57.10000	32.20000	-3.50000	0.22798	-3.6255	-85.370E-6
-0.48122 11.973E-6						
1 Displacement Grid 1	58.10000	32.20000	-3.50000	0.35039	-3.6255	-50.305E-6
-0.37114 9.2355E-6						
1 Displacement Grid 1	59.10000	32.20000	-3.50000	0.42725	-3.6255	-31.693E-6
-0.29423 7.3222E-6						
1 Displacement Grid 1	60.10000	32.20000	-3.50000	0.47229	-3.6255	-21.001E-6

-0.23829	5.9303E-6						
1 Displacement Grid 1	61.10000	32.20000	-3.50000	0.49499	-3.6255	-14.478E-6	
-0.19631	4.8858E-6						
1 Displacement Grid 1	62.10000	32.20000	-3.50000	0.50203	-3.6255	-10.303E-6	
-0.16403	4.0826E-6						
1 Displacement Grid 1	63.10000	32.20000	-3.50000	0.49823	-3.6255	-7.5273E-6	
-0.13871	3.4524E-6						
1 Displacement Grid 1	64.10000	32.20000	-3.50000	0.48705	-3.6255	-5.6220E-6	
-0.11850	2.9495E-6						
1 Displacement Grid 1	65.10000	32.20000	-3.50000	0.47099	-3.6255	-4.2790E-6	
-0.10215	2.5426E-6						
1 Displacement Grid 1	66.10000	32.20000	-3.50000	0.45188	-3.6255	-3.3105E-6	
-0.088749	2.2091E-6						
1 Displacement Grid 1	67.10000	32.20000	-3.50000	0.43102	-3.6255	-2.5982E-6	
-0.077651	1.9329E-6						
1 Displacement Grid 1	68.10000	32.20000	-3.50000	0.40934	-3.6255	-2.0652E-6	
-0.068370	1.7018E-6						
1 Displacement Grid 1	69.10000	32.20000	-3.50000	0.38751	-3.6255	-1.6603E-6	
-0.060541	1.5070E-6						
1 Displacement Grid 1	70.10000	32.20000	-3.50000	0.36598	-3.6255	-1.3485E-6	
-0.053887	1.3414E-6						
1 Displacement Grid 1	71.10000	32.20000	-3.50000	0.34505	-3.6255	-1.1054E-6	
-0.048191	1.1996E-6						
1 Displacement Grid 1	72.10000	32.20000	-3.50000	0.32495	-3.6255	-913.72E-9	
-0.043285	1.0775E-6						
1 Displacement Grid 1	73.10000	32.20000	-3.50000	0.30578	-3.6255	-761.14E-9	
-0.039033	971.64E-9						
1 Displacement Grid 1	74.10000	32.20000	-3.50000	0.28761	-3.6255	-638.53E-9	
-0.035330	879.45E-9						
1 Displacement Grid 1	75.10000	32.20000	-3.50000	0.27046	-3.6255	-539.17E-9	
-0.032087	798.74E-9						
1 Displacement Grid 1	76.10000	32.20000	-3.50000	0.25434	-3.6255	-458.02E-9	
-0.029235	727.75E-9						
1 Displacement Grid 1	77.10000	32.20000	-3.50000	0.23923	-3.6255	-391.27E-9	
-0.026716	665.05E-9						
1 Displacement Grid 1	78.10000	32.20000	-3.50000	0.22508	-3.6255	-335.99E-9	
-0.024483	609.45E-9						
1 Displacement Grid 1	79.10000	32.20000	-3.50000	0.21185	-3.6255	-289.92E-9	
-0.022494	559.95E-9						
1 Displacement Grid 1	80.10000	32.20000	-3.50000	0.19949	-3.6255	-251.31E-9	
-0.020718	515.74E-9						
1 Displacement Grid 1	81.10000	32.20000	-3.50000	0.18797	-3.6255	-218.78E-9	
-0.019126	476.11E-9						
1 Displacement Grid 1	0.10000	33.20000	-3.50000	0.18926	-3.6255	-222.30E-9	
-0.019303	480.51E-9						
1 Displacement Grid 1	1.10000	33.20000	-3.50000	0.20092	-3.6255	-255.60E-9	
-0.020920	520.77E-9						
1 Displacement Grid 1	2.10000	33.20000	-3.50000	0.21342	-3.6255	-295.16E-9	
-0.022726	565.73E-9						
1 Displacement Grid 1	3.10000	33.20000	-3.50000	0.22680	-3.6255	-342.42E-9	
-0.024750	616.11E-9						
1 Displacement Grid 1	4.10000	33.20000	-3.50000	0.24113	-3.6255	-399.23E-9	
-0.027027	672.77E-9						
1 Displacement Grid 1	5.10000	33.20000	-3.50000	0.25644	-3.6255	-467.95E-9	
-0.029597	736.74E-9						
1 Displacement Grid 1	6.10000	33.20000	-3.50000	0.27276	-3.6255	-551.63E-9	
-0.032510	809.25E-9						
1 Displacement Grid 1	7.10000	33.20000	-3.50000	0.29012	-3.6255	-654.31E-9	
-0.035826	891.81E-9						
1 Displacement Grid 1	8.10000	33.20000	-3.50000	0.30853	-3.6255	-781.28E-9	
-0.039621	986.26E-9						
1 Displacement Grid 1	9.10000	33.20000	-3.50000	0.32794	-3.6255	-939.66E-9	
-0.043983	1.0949E-6						
1 Displacement Grid 1	10.10000	33.20000	-3.50000	0.34830	-3.6255	-1.1391E-6	
-0.049028	1.2204E-6						
1 Displacement Grid 1	11.10000	33.20000	-3.50000	0.36946	-3.6255	-1.3928E-6	
-0.054896	1.3665E-6						
1 Displacement Grid 1	12.10000	33.20000	-3.50000	0.39121	-3.6255	-1.7193E-6	
-0.061766	1.5375E-6						
1 Displacement Grid 1	13.10000	33.20000	-3.50000	0.41322	-3.6255	-2.1446E-6	
-0.069870	1.7392E-6						

1 Displacement Grid 1	14.10000	33.20000	-3.50000	0.43499	-3.6255	-2.7066E-6
-0.079504 1.9790E-6						
1 Displacement Grid 1	15.10000	33.20000	-3.50000	0.45582	-3.6255	-3.4606E-6
-0.091059 2.2666E-6						
1 Displacement Grid 1	16.10000	33.20000	-3.50000	0.47469	-3.6255	-4.4903E-6
-0.10506 2.6150E-6						
1 Displacement Grid 1	17.10000	33.20000	-3.50000	0.49019	-3.6255	-5.9250E-6
-0.12221 3.0418E-6						
1 Displacement Grid 1	18.10000	33.20000	-3.50000	0.50034	-3.6255	-7.9705E-6
-0.14349 3.5714E-6						
1 Displacement Grid 1	19.10000	33.20000	-3.50000	0.50242	-3.6255	-10.966E-6
-0.17028 4.2382E-6						
1 Displacement Grid 1	20.10000	33.20000	-3.50000	0.49263	-3.6255	-15.496E-6
-0.20461 5.0923E-6						
1 Displacement Grid 1	21.10000	33.20000	-3.50000	0.46571	-3.6255	-22.613E-6
-0.24949 6.2092E-6						
1 Displacement Grid 1	22.10000	33.20000	-3.50000	0.41427	-3.6255	-34.335E-6
-0.30967 7.7064E-6						
1 Displacement Grid 1	23.10000	33.20000	-3.50000	0.32784	-3.6255	-54.823E-6
-0.39289 9.7766E-6						
1 Displacement Grid 1	24.10000	33.20000	-3.50000	0.19124	-3.6255	-93.503E-6
-0.51269 12.756E-6						
1 Displacement Grid 1	25.10000	33.20000	-3.50000	-0.01830	-3.6255	-174.51E-6
-0.69460 17.278E-6						
1 Displacement Grid 1	26.10000	33.20000	-3.50000	-0.33656	-3.6255	-370.94E-6
-0.99245 24.678E-6						
1 Displacement Grid 1	27.10000	33.20000	-3.50000	-0.82415	-3.6255	-967.02E-6
-1.5389 38.236E-6						
1 Displacement Grid 1	28.10000	33.20000	-3.50000	-1.59635	-3.6255	-0.0036534
-2.7560 68.335E-6						
1 Displacement Grid 1	29.10000	33.20000	-3.50000	-2.92631	-3.6255	-0.035171
-6.9447 170.26E-6						
1 Displacement Grid 1	30.10000	33.20000	-3.50000	-6.44583	-3.6988	-48.895
-120.01 -659.62E-6						
1 Displacement Grid 1	31.10000	33.20000	-3.50000	-8.99376	-3.6988	-62.922
-175.40 -330.46E-6						
1 Displacement Grid 1	32.10000	33.20000	-3.50000	-10.17462	-3.6988	-62.986
-180.20 -216.53E-6						
1 Displacement Grid 1	33.10000	33.20000	-3.50000	-10.88196	-3.6988	-62.994
-181.80 -177.69E-6						
1 Displacement Grid 1	34.10000	33.20000	-3.50000	-11.33763	-3.6988	-62.995
-182.54 -159.35E-6						
1 Displacement Grid 1	35.10000	33.20000	-3.50000	-11.64100	-3.6988	-62.996
-182.96 -149.21E-6						
1 Displacement Grid 1	36.10000	33.20000	-3.50000	-11.84544	-3.6988	-62.996
-183.20 -143.09E-6						
1 Displacement Grid 1	37.10000	33.20000	-3.50000	-11.98249	-3.6988	-62.997
-183.36 -139.24E-6						
1 Displacement Grid 1	38.10000	33.20000	-3.50000	-12.07171	-3.6988	-62.997
-183.46 -136.81E-6						
1 Displacement Grid 1	39.10000	33.20000	-3.50000	-12.12529	-3.6988	-62.997
-183.52 -135.37E-6						
1 Displacement Grid 1	40.10000	33.20000	-3.50000	-12.15042	-3.6988	-62.997
-183.54 -134.69E-6						
1 Displacement Grid 1	41.10000	33.20000	-3.50000	-12.15042	-3.6988	-62.997
-183.54 -134.69E-6						
1 Displacement Grid 1	42.10000	33.20000	-3.50000	-12.12529	-3.6988	-62.997
-183.52 -135.37E-6						
1 Displacement Grid 1	43.10000	33.20000	-3.50000	-12.07171	-3.6988	-62.997
-183.46 -136.81E-6						
1 Displacement Grid 1	44.10000	33.20000	-3.50000	-11.98249	-3.6988	-62.997
-183.36 -139.24E-6						
1 Displacement Grid 1	45.10000	33.20000	-3.50000	-11.84544	-3.6988	-62.996
-183.20 -143.09E-6						
1 Displacement Grid 1	46.10000	33.20000	-3.50000	-11.64100	-3.6988	-62.996
-182.96 -149.21E-6						
1 Displacement Grid 1	47.10000	33.20000	-3.50000	-11.33763	-3.6988	-62.995
-182.54 -159.35E-6						
1 Displacement Grid 1	48.10000	33.20000	-3.50000	-10.88196	-3.6988	-62.994
-181.80 -177.69E-6						
1 Displacement Grid 1	49.10000	33.20000	-3.50000	-10.17462	-3.6988	-62.986

-180.20	-216.53E-6							
1	Displacement	Grid 1	50.10000	33.20000	-3.50000	-8.99376	-3.6988	-62.922
-175.40	-330.46E-6							
1	Displacement	Grid 1	51.10000	33.20000	-3.50000	-6.44583	-3.6988	-48.895
-120.01	-659.62E-6							
1	Displacement	Grid 1	52.10000	33.20000	-3.50000	-2.92631	-3.6255	-0.035171
-6.9447	170.26E-6							
1	Displacement	Grid 1	53.10000	33.20000	-3.50000	-1.59635	-3.6255	-0.0036534
-2.7560	68.335E-6							
1	Displacement	Grid 1	54.10000	33.20000	-3.50000	-0.82415	-3.6255	-967.02E-6
-1.5389	38.236E-6							
1	Displacement	Grid 1	55.10000	33.20000	-3.50000	-0.33656	-3.6255	-370.94E-6
-0.99245	24.678E-6							
1	Displacement	Grid 1	56.10000	33.20000	-3.50000	-0.01830	-3.6255	-174.51E-6
-0.69460	17.278E-6							
1	Displacement	Grid 1	57.10000	33.20000	-3.50000	0.19124	-3.6255	-93.503E-6
-0.51269	12.756E-6							
1	Displacement	Grid 1	58.10000	33.20000	-3.50000	0.32784	-3.6255	-54.823E-6
-0.39289	9.7766E-6							
1	Displacement	Grid 1	59.10000	33.20000	-3.50000	0.41427	-3.6255	-34.335E-6
-0.30967	7.7064E-6							
1	Displacement	Grid 1	60.10000	33.20000	-3.50000	0.46571	-3.6255	-22.613E-6
-0.24949	6.2092E-6							
1	Displacement	Grid 1	61.10000	33.20000	-3.50000	0.49263	-3.6255	-15.496E-6
-0.20461	5.0923E-6							
1	Displacement	Grid 1	62.10000	33.20000	-3.50000	0.50242	-3.6255	-10.966E-6
-0.17028	4.2382E-6							
1	Displacement	Grid 1	63.10000	33.20000	-3.50000	0.50034	-3.6255	-7.9705E-6
-0.14349	3.5714E-6							
1	Displacement	Grid 1	64.10000	33.20000	-3.50000	0.49019	-3.6255	-5.9250E-6
-0.12221	3.0418E-6							
1	Displacement	Grid 1	65.10000	33.20000	-3.50000	0.47469	-3.6255	-4.4903E-6
-0.10506	2.6150E-6							
1	Displacement	Grid 1	66.10000	33.20000	-3.50000	0.45582	-3.6255	-3.4606E-6
-0.091059	2.2666E-6							
1	Displacement	Grid 1	67.10000	33.20000	-3.50000	0.43499	-3.6255	-2.7066E-6
-0.079504	1.9790E-6							
1	Displacement	Grid 1	68.10000	33.20000	-3.50000	0.41322	-3.6255	-2.1446E-6
-0.069870	1.7392E-6							
1	Displacement	Grid 1	69.10000	33.20000	-3.50000	0.39121	-3.6255	-1.7193E-6
-0.061766	1.5375E-6							
1	Displacement	Grid 1	70.10000	33.20000	-3.50000	0.36946	-3.6255	-1.3928E-6
-0.054896	1.3665E-6							
1	Displacement	Grid 1	71.10000	33.20000	-3.50000	0.34830	-3.6255	-1.1391E-6
-0.049028	1.2204E-6							
1	Displacement	Grid 1	72.10000	33.20000	-3.50000	0.32794	-3.6255	-939.66E-9
-0.043983	1.0949E-6							
1	Displacement	Grid 1	73.10000	33.20000	-3.50000	0.30853	-3.6255	-781.28E-9
-0.039621	986.26E-9							
1	Displacement	Grid 1	74.10000	33.20000	-3.50000	0.29012	-3.6255	-654.31E-9
-0.035826	891.81E-9							
1	Displacement	Grid 1	75.10000	33.20000	-3.50000	0.27276	-3.6255	-551.63E-9
-0.032510	809.25E-9							
1	Displacement	Grid 1	76.10000	33.20000	-3.50000	0.25644	-3.6255	-467.95E-9
-0.029597	736.74E-9							
1	Displacement	Grid 1	77.10000	33.20000	-3.50000	0.24113	-3.6255	-399.23E-9
-0.027027	672.77E-9							
1	Displacement	Grid 1	78.10000	33.20000	-3.50000	0.22680	-3.6255	-342.42E-9
-0.024750	616.11E-9							
1	Displacement	Grid 1	79.10000	33.20000	-3.50000	0.21342	-3.6255	-295.16E-9
-0.022726	565.73E-9							
1	Displacement	Grid 1	80.10000	33.20000	-3.50000	0.20092	-3.6255	-255.60E-9
-0.020920	520.77E-9							
1	Displacement	Grid 1	81.10000	33.20000	-3.50000	0.18926	-3.6255	-222.30E-9
-0.019303	480.51E-9							
1	Displacement	Grid 1	0.10000	34.20000	-3.50000	0.19028	-3.6255	-225.10E-9
-0.019442	483.98E-9							
1	Displacement	Grid 1	1.10000	34.20000	-3.50000	0.20204	-3.6255	-259.00E-9
-0.021080	524.74E-9							
1	Displacement	Grid 1	2.10000	34.20000	-3.50000	0.21465	-3.6255	-299.32E-9
-0.022910	570.29E-9							

1 Displacement Grid 1	3.10000	34.20000	-3.50000	0.22816	-3.6255	-347.54E-9
-0.024962 621.38E-9						
1 Displacement Grid 1	4.10000	34.20000	-3.50000	0.24262	-3.6255	-405.58E-9
-0.027272 678.89E-9						
1 Displacement Grid 1	5.10000	34.20000	-3.50000	0.25808	-3.6255	-475.87E-9
-0.029883 743.86E-9						
1 Displacement Grid 1	6.10000	34.20000	-3.50000	0.27457	-3.6255	-561.60E-9
-0.032845 817.59E-9						
1 Displacement Grid 1	7.10000	34.20000	-3.50000	0.29210	-3.6255	-666.93E-9
-0.036221 901.63E-9						
1 Displacement Grid 1	8.10000	34.20000	-3.50000	0.31069	-3.6255	-797.42E-9
-0.040088 997.88E-9						
1 Displacement Grid 1	9.10000	34.20000	-3.50000	0.33030	-3.6255	-960.49E-9
-0.044540 1.1087E-6						
1 Displacement Grid 1	10.10000	34.20000	-3.50000	0.35085	-3.6255	-1.1662E-6
-0.049695 1.2370E-6						
1 Displacement Grid 1	11.10000	34.20000	-3.50000	0.37220	-3.6255	-1.4286E-6
-0.055701 1.3865E-6						
1 Displacement Grid 1	12.10000	34.20000	-3.50000	0.39412	-3.6255	-1.7669E-6
-0.062746 1.5619E-6						
1 Displacement Grid 1	13.10000	34.20000	-3.50000	0.41626	-3.6255	-2.2089E-6
-0.071072 1.7691E-6						
1 Displacement Grid 1	14.10000	34.20000	-3.50000	0.43810	-3.6255	-2.7945E-6
-0.080991 2.0160E-6						
1 Displacement Grid 1	15.10000	34.20000	-3.50000	0.45888	-3.6255	-3.5826E-6
-0.092918 2.3128E-6						
1 Displacement Grid 1	16.10000	34.20000	-3.50000	0.47753	-3.6255	-4.6623E-6
-0.10740 2.6734E-6						
1 Displacement Grid 1	17.10000	34.20000	-3.50000	0.49256	-3.6255	-6.1718E-6
-0.12520 3.1163E-6						
1 Displacement Grid 1	18.10000	34.20000	-3.50000	0.50186	-3.6255	-8.3313E-6
-0.14735 3.6676E-6						
1 Displacement Grid 1	19.10000	34.20000	-3.50000	0.50251	-3.6255	-11.505E-6
-0.17535 4.3642E-6						
1 Displacement Grid 1	20.10000	34.20000	-3.50000	0.49047	-3.6255	-16.320E-6
-0.21133 5.2597E-6						
1 Displacement Grid 1	21.10000	34.20000	-3.50000	0.46010	-3.6255	-23.906E-6
-0.25857 6.4350E-6						
1 Displacement Grid 1	22.10000	34.20000	-3.50000	0.40348	-3.6255	-36.423E-6
-0.32213 8.0163E-6						
1 Displacement Grid 1	23.10000	34.20000	-3.50000	0.30940	-3.6255	-58.308E-6
-0.41031 10.210E-6						
1 Displacement Grid 1	24.10000	34.20000	-3.50000	0.16163	-3.6255	-99.535E-6
-0.53753 13.374E-6						
1 Displacement Grid 1	25.10000	34.20000	-3.50000	-0.06403	-3.6255	-185.37E-6
-0.73078 18.178E-6						
1 Displacement Grid 1	26.10000	34.20000	-3.50000	-0.40524	-3.6255	-391.28E-6
-1.0462 26.016E-6						
1 Displacement Grid 1	27.10000	34.20000	-3.50000	-0.92486	-3.6255	-0.0010064
-1.6201 40.256E-6						
1 Displacement Grid 1	28.10000	34.20000	-3.50000	-1.74013	-3.6255	-0.0037299
-2.8791 71.395E-6						
1 Displacement Grid 1	29.10000	34.20000	-3.50000	-3.12433	-3.6255	-0.035313
-7.1272 174.79E-6						
1 Displacement Grid 1	30.10000	34.20000	-3.50000	-6.70501	-3.6988	-48.895
-120.42 -649.74E-6						
1 Displacement Grid 1	31.10000	34.20000	-3.50000	-9.31340	-3.6988	-62.923
-175.92 -317.86E-6						
1 Displacement Grid 1	32.10000	34.20000	-3.50000	-10.54640	-3.6988	-62.988
-180.80 -201.77E-6						
1 Displacement Grid 1	33.10000	34.20000	-3.50000	-11.29449	-3.6988	-62.995
-182.46 -161.43E-6						
1 Displacement Grid 1	34.10000	34.20000	-3.50000	-11.78018	-3.6988	-62.997
-183.25 -142.12E-6						
1 Displacement Grid 1	35.10000	34.20000	-3.50000	-12.10491	-3.6988	-62.998
-183.68 -131.36E-6						
1 Displacement Grid 1	36.10000	34.20000	-3.50000	-12.32422	-3.6988	-62.998
-183.95 -124.85E-6						
1 Displacement Grid 1	37.10000	34.20000	-3.50000	-12.47138	-3.6988	-62.998
-184.11 -120.75E-6						
1 Displacement Grid 1	38.10000	34.20000	-3.50000	-12.56720	-3.6988	-62.998

-184.22	-118.16E-6							
1 Displacement	Grid 1	39.10000	34.20000	-3.50000	-12.62476	-3.6988	-62.998	
-184.28	-116.63E-6							
1 Displacement	Grid 1	40.10000	34.20000	-3.50000	-12.65174	-3.6988	-62.998	
-184.31	-115.91E-6							
1 Displacement	Grid 1	41.10000	34.20000	-3.50000	-12.65174	-3.6988	-62.998	
-184.31	-115.91E-6							
1 Displacement	Grid 1	42.10000	34.20000	-3.50000	-12.62476	-3.6988	-62.998	
-184.28	-116.63E-6							
1 Displacement	Grid 1	43.10000	34.20000	-3.50000	-12.56720	-3.6988	-62.998	
-184.22	-118.16E-6							
1 Displacement	Grid 1	44.10000	34.20000	-3.50000	-12.47138	-3.6988	-62.998	
-184.11	-120.75E-6							
1 Displacement	Grid 1	45.10000	34.20000	-3.50000	-12.32422	-3.6988	-62.998	
-183.95	-124.85E-6							
1 Displacement	Grid 1	46.10000	34.20000	-3.50000	-12.10491	-3.6988	-62.998	
-183.68	-131.36E-6							
1 Displacement	Grid 1	47.10000	34.20000	-3.50000	-11.78018	-3.6988	-62.997	
-183.25	-142.12E-6							
1 Displacement	Grid 1	48.10000	34.20000	-3.50000	-11.29449	-3.6988	-62.995	
-182.46	-161.43E-6							
1 Displacement	Grid 1	49.10000	34.20000	-3.50000	-10.54640	-3.6988	-62.988	
-180.80	-201.77E-6							
1 Displacement	Grid 1	50.10000	34.20000	-3.50000	-9.31340	-3.6988	-62.923	
-175.92	-317.86E-6							
1 Displacement	Grid 1	51.10000	34.20000	-3.50000	-6.70501	-3.6988	-48.895	
-120.42	-649.74E-6							
1 Displacement	Grid 1	52.10000	34.20000	-3.50000	-3.12433	-3.6255	-0.035313	
-7.1272	174.79E-6							
1 Displacement	Grid 1	53.10000	34.20000	-3.50000	-1.74013	-3.6255	-0.0037299	
-2.8791	71.395E-6							
1 Displacement	Grid 1	54.10000	34.20000	-3.50000	-0.92486	-3.6255	-0.0010064	
-1.6201	40.256E-6							
1 Displacement	Grid 1	55.10000	34.20000	-3.50000	-0.40524	-3.6255	-391.28E-6	
-1.0462	26.016E-6							
1 Displacement	Grid 1	56.10000	34.20000	-3.50000	-0.06403	-3.6255	-185.37E-6	
-0.73078	18.178E-6							
1 Displacement	Grid 1	57.10000	34.20000	-3.50000	0.16163	-3.6255	-99.535E-6	
-0.53753	13.374E-6							
1 Displacement	Grid 1	58.10000	34.20000	-3.50000	0.30940	-3.6255	-58.308E-6	
-0.41031	10.210E-6							
1 Displacement	Grid 1	59.10000	34.20000	-3.50000	0.40348	-3.6255	-36.423E-6	
-0.32213	8.0163E-6							
1 Displacement	Grid 1	60.10000	34.20000	-3.50000	0.46010	-3.6255	-23.906E-6	
-0.25857	6.4350E-6							
1 Displacement	Grid 1	61.10000	34.20000	-3.50000	0.49047	-3.6255	-16.320E-6	
-0.21133	5.2597E-6							
1 Displacement	Grid 1	62.10000	34.20000	-3.50000	0.50251	-3.6255	-11.505E-6	
-0.17535	4.3642E-6							
1 Displacement	Grid 1	63.10000	34.20000	-3.50000	0.50186	-3.6255	-8.3313E-6	
-0.14735	3.6676E-6							
1 Displacement	Grid 1	64.10000	34.20000	-3.50000	0.49256	-3.6255	-6.1718E-6	
-0.12520	3.1163E-6							
1 Displacement	Grid 1	65.10000	34.20000	-3.50000	0.47753	-3.6255	-4.6623E-6	
-0.10740	2.6734E-6							
1 Displacement	Grid 1	66.10000	34.20000	-3.50000	0.45888	-3.6255	-3.5826E-6	
-0.092918	2.3128E-6							
1 Displacement	Grid 1	67.10000	34.20000	-3.50000	0.43810	-3.6255	-2.7945E-6	
-0.080991	2.0160E-6							
1 Displacement	Grid 1	68.10000	34.20000	-3.50000	0.41626	-3.6255	-2.2089E-6	
-0.071072	1.7691E-6							
1 Displacement	Grid 1	69.10000	34.20000	-3.50000	0.39412	-3.6255	-1.7669E-6	
-0.062746	1.5619E-6							
1 Displacement	Grid 1	70.10000	34.20000	-3.50000	0.37220	-3.6255	-1.4286E-6	
-0.055701	1.3865E-6							
1 Displacement	Grid 1	71.10000	34.20000	-3.50000	0.35085	-3.6255	-1.1662E-6	
-0.049695	1.2370E-6							
1 Displacement	Grid 1	72.10000	34.20000	-3.50000	0.33030	-3.6255	-960.49E-9	
-0.044540	1.1087E-6							
1 Displacement	Grid 1	73.10000	34.20000	-3.50000	0.31069	-3.6255	-797.42E-9	
-0.040088	997.88E-9							



1 Displacement Grid 1	74.10000	34.20000	-3.50000	0.29210	-3.6255	-666.93E-9
-0.036221 901.63E-9						
1 Displacement Grid 1	75.10000	34.20000	-3.50000	0.27457	-3.6255	-561.60E-9
-0.032845 817.59E-9						
1 Displacement Grid 1	76.10000	34.20000	-3.50000	0.25808	-3.6255	-475.87E-9
-0.029883 743.86E-9						
1 Displacement Grid 1	77.10000	34.20000	-3.50000	0.24262	-3.6255	-405.58E-9
-0.027272 678.89E-9						
1 Displacement Grid 1	78.10000	34.20000	-3.50000	0.22816	-3.6255	-347.54E-9
-0.024962 621.38E-9						
1 Displacement Grid 1	79.10000	34.20000	-3.50000	0.21465	-3.6255	-299.32E-9
-0.022910 570.29E-9						
1 Displacement Grid 1	80.10000	34.20000	-3.50000	0.20204	-3.6255	-259.00E-9
-0.021080 524.74E-9						
1 Displacement Grid 1	81.10000	34.20000	-3.50000	0.19028	-3.6255	-225.10E-9
-0.019442 483.98E-9						
1 Displacement Grid 1	0.10000	35.20000	-3.50000	0.19101	-3.6255	-227.12E-9
-0.019543 486.48E-9						
1 Displacement Grid 1	1.10000	35.20000	-3.50000	0.20285	-3.6255	-261.46E-9
-0.021195 527.60E-9						
1 Displacement Grid 1	2.10000	35.20000	-3.50000	0.21554	-3.6255	-302.34E-9
-0.023042 573.59E-9						
1 Displacement Grid 1	3.10000	35.20000	-3.50000	0.22914	-3.6255	-351.27E-9
-0.025115 625.19E-9						
1 Displacement Grid 1	4.10000	35.20000	-3.50000	0.24370	-3.6255	-410.20E-9
-0.027450 683.31E-9						
1 Displacement Grid 1	5.10000	35.20000	-3.50000	0.25927	-3.6255	-481.64E-9
-0.030090 749.02E-9						
1 Displacement Grid 1	6.10000	35.20000	-3.50000	0.27587	-3.6255	-568.86E-9
-0.033087 823.64E-9						
1 Displacement Grid 1	7.10000	35.20000	-3.50000	0.29353	-3.6255	-676.15E-9
-0.036507 908.75E-9						
1 Displacement Grid 1	8.10000	35.20000	-3.50000	0.31225	-3.6255	-809.22E-9
-0.040427 1.0063E-6						
1 Displacement Grid 1	9.10000	35.20000	-3.50000	0.33200	-3.6255	-975.74E-9
-0.044944 1.1188E-6						
1 Displacement Grid 1	10.10000	35.20000	-3.50000	0.35269	-3.6255	-1.1862E-6
-0.050180 1.2491E-6						
1 Displacement Grid 1	11.10000	35.20000	-3.50000	0.37417	-3.6255	-1.4548E-6
-0.056288 1.4011E-6						
1 Displacement Grid 1	12.10000	35.20000	-3.50000	0.39621	-3.6255	-1.8020E-6
-0.063462 1.5797E-6						
1 Displacement Grid 1	13.10000	35.20000	-3.50000	0.41844	-3.6255	-2.2563E-6
-0.071950 1.7910E-6						
1 Displacement Grid 1	14.10000	35.20000	-3.50000	0.44032	-3.6255	-2.8593E-6
-0.082080 2.0431E-6						
1 Displacement Grid 1	15.10000	35.20000	-3.50000	0.46106	-3.6255	-3.6726E-6
-0.094280 2.3467E-6						
1 Displacement Grid 1	16.10000	35.20000	-3.50000	0.47955	-3.6255	-4.7894E-6
-0.10912 2.7162E-6						
1 Displacement Grid 1	17.10000	35.20000	-3.50000	0.49422	-3.6255	-6.3540E-6
-0.12740 3.1711E-6						
1 Displacement Grid 1	18.10000	35.20000	-3.50000	0.50288	-3.6255	-8.5976E-6
-0.15020 3.7384E-6						
1 Displacement Grid 1	19.10000	35.20000	-3.50000	0.50247	-3.6255	-11.902E-6
-0.17907 4.4569E-6						
1 Displacement Grid 1	20.10000	35.20000	-3.50000	0.48876	-3.6255	-16.923E-6
-0.21628 5.3828E-6						
1 Displacement Grid 1	21.10000	35.20000	-3.50000	0.45584	-3.6255	-24.844E-6
-0.26523 6.6008E-6						
1 Displacement Grid 1	22.10000	35.20000	-3.50000	0.39544	-3.6255	-37.917E-6
-0.33123 8.2429E-6						
1 Displacement Grid 1	23.10000	35.20000	-3.50000	0.29583	-3.6255	-60.745E-6
-0.42294 10.524E-6						
1 Displacement Grid 1	24.10000	35.20000	-3.50000	0.14010	-3.6255	-103.60E-6
-0.55532 13.816E-6						
1 Displacement Grid 1	25.10000	35.20000	-3.50000	-0.09678	-3.6255	-192.31E-6
-0.75614 18.809E-6						
1 Displacement Grid 1	26.10000	35.20000	-3.50000	-0.45350	-3.6255	-403.30E-6
-1.0827 26.923E-6						
1 Displacement Grid 1	27.10000	35.20000	-3.50000	-0.99388	-3.6255	-0.0010272

-1.6726	41.561E-6						
1 Displacement	Grid 1	28.10000	35.20000	-3.50000	-1.83572	-3.6255	-0.0037652
-2.9538	73.251E-6						
1 Displacement	Grid 1	29.10000	35.20000	-3.50000	-3.25175	-3.6255	-0.035369
-7.2303	177.35E-6						
1 Displacement	Grid 1	30.10000	35.20000	-3.50000	-6.86722	-3.6988	-48.896
-120.63	-644.47E-6						
1 Displacement	Grid 1	31.10000	35.20000	-3.50000	-9.51014	-3.6988	-62.924
-176.18	-311.35E-6						
1 Displacement	Grid 1	32.10000	35.20000	-3.50000	-10.77403	-3.6988	-62.988
-181.11	-194.20E-6						
1 Displacement	Grid 1	33.10000	35.20000	-3.50000	-11.54753	-3.6988	-62.996
-182.80	-153.06E-6						
1 Displacement	Grid 1	34.10000	35.20000	-3.50000	-12.05285	-3.6988	-62.998
-183.61	-133.17E-6						
1 Displacement	Grid 1	35.10000	35.20000	-3.50000	-12.39211	-3.6988	-62.998
-184.06	-122.01E-6						
1 Displacement	Grid 1	36.10000	35.20000	-3.50000	-12.62181	-3.6988	-62.999
-184.34	-115.24E-6						
1 Displacement	Grid 1	37.10000	35.20000	-3.50000	-12.77617	-3.6988	-62.999
-184.51	-110.96E-6						
1 Displacement	Grid 1	38.10000	35.20000	-3.50000	-12.87678	-3.6988	-62.999
-184.62	-108.26E-6						
1 Displacement	Grid 1	39.10000	35.20000	-3.50000	-12.93723	-3.6988	-62.999
-184.68	-106.66E-6						
1 Displacement	Grid 1	40.10000	35.20000	-3.50000	-12.96558	-3.6988	-62.999
-184.71	-105.92E-6						
1 Displacement	Grid 1	41.10000	35.20000	-3.50000	-12.96558	-3.6988	-62.999
-184.71	-105.92E-6						
1 Displacement	Grid 1	42.10000	35.20000	-3.50000	-12.93723	-3.6988	-62.999
-184.68	-106.66E-6						
1 Displacement	Grid 1	43.10000	35.20000	-3.50000	-12.87678	-3.6988	-62.999
-184.62	-108.26E-6						
1 Displacement	Grid 1	44.10000	35.20000	-3.50000	-12.77617	-3.6988	-62.999
-184.51	-110.96E-6						
1 Displacement	Grid 1	45.10000	35.20000	-3.50000	-12.62181	-3.6988	-62.999
-184.34	-115.24E-6						
1 Displacement	Grid 1	46.10000	35.20000	-3.50000	-12.39211	-3.6988	-62.998
-184.06	-122.01E-6						
1 Displacement	Grid 1	47.10000	35.20000	-3.50000	-12.05285	-3.6988	-62.998
-183.61	-133.17E-6						
1 Displacement	Grid 1	48.10000	35.20000	-3.50000	-11.54753	-3.6988	-62.996
-182.80	-153.06E-6						
1 Displacement	Grid 1	49.10000	35.20000	-3.50000	-10.77403	-3.6988	-62.988
-181.11	-194.20E-6						
1 Displacement	Grid 1	50.10000	35.20000	-3.50000	-9.51014	-3.6988	-62.924
-176.18	-311.35E-6						
1 Displacement	Grid 1	51.10000	35.20000	-3.50000	-6.86722	-3.6988	-48.896
-120.63	-644.47E-6						
1 Displacement	Grid 1	52.10000	35.20000	-3.50000	-3.25175	-3.6255	-0.035369
-7.2303	177.35E-6						
1 Displacement	Grid 1	53.10000	35.20000	-3.50000	-1.83572	-3.6255	-0.0037652
-2.9538	73.251E-6						
1 Displacement	Grid 1	54.10000	35.20000	-3.50000	-0.99388	-3.6255	-0.0010272
-1.6726	41.561E-6						
1 Displacement	Grid 1	55.10000	35.20000	-3.50000	-0.45350	-3.6255	-403.30E-6
-1.0827	26.923E-6						
1 Displacement	Grid 1	56.10000	35.20000	-3.50000	-0.09678	-3.6255	-192.31E-6
-0.75614	18.809E-6						
1 Displacement	Grid 1	57.10000	35.20000	-3.50000	0.14010	-3.6255	-103.60E-6
-0.55532	13.816E-6						
1 Displacement	Grid 1	58.10000	35.20000	-3.50000	0.29583	-3.6255	-60.745E-6
-0.42294	10.524E-6						
1 Displacement	Grid 1	59.10000	35.20000	-3.50000	0.39544	-3.6255	-37.917E-6
-0.33123	8.2429E-6						
1 Displacement	Grid 1	60.10000	35.20000	-3.50000	0.45584	-3.6255	-24.844E-6
-0.26523	6.6008E-6						
1 Displacement	Grid 1	61.10000	35.20000	-3.50000	0.48876	-3.6255	-16.923E-6
-0.21628	5.3828E-6						
1 Displacement	Grid 1	62.10000	35.20000	-3.50000	0.50247	-3.6255	-11.902E-6
-0.17907	4.4569E-6						

1 Displacement Grid 1	63.10000	35.20000	-3.50000	0.50288	-3.6255	-8.5976E-6
-0.15020 3.7384E-6						
1 Displacement Grid 1	64.10000	35.20000	-3.50000	0.49422	-3.6255	-6.3540E-6
-0.12740 3.1711E-6						
1 Displacement Grid 1	65.10000	35.20000	-3.50000	0.47955	-3.6255	-4.7894E-6
-0.10912 2.7162E-6						
1 Displacement Grid 1	66.10000	35.20000	-3.50000	0.46106	-3.6255	-3.6726E-6
-0.094280 2.3467E-6						
1 Displacement Grid 1	67.10000	35.20000	-3.50000	0.44032	-3.6255	-2.8593E-6
-0.082080 2.0431E-6						
1 Displacement Grid 1	68.10000	35.20000	-3.50000	0.41844	-3.6255	-2.2563E-6
-0.071950 1.7910E-6						
1 Displacement Grid 1	69.10000	35.20000	-3.50000	0.39621	-3.6255	-1.8020E-6
-0.063462 1.5797E-6						
1 Displacement Grid 1	70.10000	35.20000	-3.50000	0.37417	-3.6255	-1.4548E-6
-0.056288 1.4011E-6						
1 Displacement Grid 1	71.10000	35.20000	-3.50000	0.35269	-3.6255	-1.1862E-6
-0.050180 1.2491E-6						
1 Displacement Grid 1	72.10000	35.20000	-3.50000	0.33200	-3.6255	-975.74E-9
-0.044944 1.1188E-6						
1 Displacement Grid 1	73.10000	35.20000	-3.50000	0.31225	-3.6255	-809.22E-9
-0.040427 1.0063E-6						
1 Displacement Grid 1	74.10000	35.20000	-3.50000	0.29353	-3.6255	-676.15E-9
-0.036507 908.75E-9						
1 Displacement Grid 1	75.10000	35.20000	-3.50000	0.27587	-3.6255	-568.86E-9
-0.033087 823.64E-9						
1 Displacement Grid 1	76.10000	35.20000	-3.50000	0.25927	-3.6255	-481.64E-9
-0.030090 749.02E-9						
1 Displacement Grid 1	77.10000	35.20000	-3.50000	0.24370	-3.6255	-410.20E-9
-0.027450 683.31E-9						
1 Displacement Grid 1	78.10000	35.20000	-3.50000	0.22914	-3.6255	-351.27E-9
-0.025115 625.19E-9						
1 Displacement Grid 1	79.10000	35.20000	-3.50000	0.21554	-3.6255	-302.34E-9
-0.023042 573.59E-9						
1 Displacement Grid 1	80.10000	35.20000	-3.50000	0.20285	-3.6255	-261.46E-9
-0.021195 527.60E-9						
1 Displacement Grid 1	81.10000	35.20000	-3.50000	0.19101	-3.6255	-227.12E-9
-0.019543 486.48E-9						
1 Displacement Grid 1	0.10000	36.20000	-3.50000	0.19145	-3.6255	-228.35E-9
-0.019603 487.99E-9						
1 Displacement Grid 1	1.10000	36.20000	-3.50000	0.20333	-3.6255	-262.96E-9
-0.021264 529.34E-9						
1 Displacement Grid 1	2.10000	36.20000	-3.50000	0.21608	-3.6255	-304.17E-9
-0.023122 575.59E-9						
1 Displacement Grid 1	3.10000	36.20000	-3.50000	0.22973	-3.6255	-353.53E-9
-0.025208 627.50E-9						
1 Displacement Grid 1	4.10000	36.20000	-3.50000	0.24435	-3.6255	-413.00E-9
-0.027557 685.99E-9						
1 Displacement Grid 1	5.10000	36.20000	-3.50000	0.25998	-3.6255	-485.15E-9
-0.030215 752.14E-9						
1 Displacement Grid 1	6.10000	36.20000	-3.50000	0.27665	-3.6255	-573.28E-9
-0.033235 827.30E-9						
1 Displacement Grid 1	7.10000	36.20000	-3.50000	0.29439	-3.6255	-681.76E-9
-0.036680 913.07E-9						
1 Displacement Grid 1	8.10000	36.20000	-3.50000	0.31319	-3.6255	-816.41E-9
-0.040632 1.0114E-6						
1 Displacement Grid 1	9.10000	36.20000	-3.50000	0.33302	-3.6255	-985.04E-9
-0.045190 1.1249E-6						
1 Displacement Grid 1	10.10000	36.20000	-3.50000	0.35380	-3.6255	-1.1983E-6
-0.050475 1.2564E-6						
1 Displacement Grid 1	11.10000	36.20000	-3.50000	0.37536	-3.6255	-1.4709E-6
-0.056645 1.4100E-6						
1 Displacement Grid 1	12.10000	36.20000	-3.50000	0.39747	-3.6255	-1.8234E-6
-0.063897 1.5905E-6						
1 Displacement Grid 1	13.10000	36.20000	-3.50000	0.41976	-3.6255	-2.2852E-6
-0.072485 1.8043E-6						
1 Displacement Grid 1	14.10000	36.20000	-3.50000	0.44166	-3.6255	-2.8990E-6
-0.082743 2.0596E-6						
1 Displacement Grid 1	15.10000	36.20000	-3.50000	0.46238	-3.6255	-3.7278E-6
-0.095110 2.3674E-6						
1 Displacement Grid 1	16.10000	36.20000	-3.50000	0.48076	-3.6255	-4.8672E-6

-0.11018	2.7424E-6							
1 Displacement	Grid 1	17.10000	36.20000	-3.50000	0.49520	-3.6255	-6.4657E-6	
-0.12875	3.2045E-6							
1 Displacement	Grid 1	18.10000	36.20000	-3.50000	0.50346	-3.6255	-8.7606E-6	
-0.15194	3.7817E-6							
1 Displacement	Grid 1	19.10000	36.20000	-3.50000	0.50240	-3.6255	-12.144E-6	
-0.18135	4.5136E-6							
1 Displacement	Grid 1	20.10000	36.20000	-3.50000	0.48766	-3.6255	-17.290E-6	
-0.21930	5.4581E-6							
1 Displacement	Grid 1	21.10000	36.20000	-3.50000	0.45319	-3.6255	-25.411E-6	
-0.26930	6.7020E-6							
1 Displacement	Grid 1	22.10000	36.20000	-3.50000	0.39049	-3.6255	-38.810E-6	
-0.33677	8.3807E-6							
1 Displacement	Grid 1	23.10000	36.20000	-3.50000	0.28755	-3.6255	-62.176E-6	
-0.43058	10.714E-6							
1 Displacement	Grid 1	24.10000	36.20000	-3.50000	0.12709	-3.6255	-105.93E-6	
-0.56596	14.081E-6							
1 Displacement	Grid 1	25.10000	36.20000	-3.50000	-0.11636	-3.6255	-196.13E-6	
-0.77109	19.181E-6							
1 Displacement	Grid 1	26.10000	36.20000	-3.50000	-0.48198	-3.6255	-409.57E-6	
-1.1037	27.446E-6							
1 Displacement	Grid 1	27.10000	36.20000	-3.50000	-1.03396	-3.6255	-0.0010374	
-1.7020	42.291E-6							
1 Displacement	Grid 1	28.10000	36.20000	-3.50000	-1.89022	-3.6255	-0.0037811	
-2.9941	74.253E-6							
1 Displacement	Grid 1	29.10000	36.20000	-3.50000	-3.32308	-3.6255	-0.035393	
-7.2839	178.68E-6							
1 Displacement	Grid 1	30.10000	36.20000	-3.50000	-6.95664	-3.6988	-48.896	
-120.74	-641.81E-6							
1 Displacement	Grid 1	31.10000	36.20000	-3.50000	-9.61757	-3.6988	-62.924	
-176.31	-308.12E-6							
1 Displacement	Grid 1	32.10000	36.20000	-3.50000	-10.89786	-3.6988	-62.988	
-181.26	-190.48E-6							
1 Displacement	Grid 1	33.10000	36.20000	-3.50000	-11.68522	-3.6988	-62.996	
-182.97	-148.93E-6							
1 Displacement	Grid 1	34.10000	36.20000	-3.50000	-12.20157	-3.6988	-62.998	
-183.79	-128.74E-6							
1 Displacement	Grid 1	35.10000	36.20000	-3.50000	-12.54920	-3.6988	-62.999	
-184.25	-117.36E-6							
1 Displacement	Grid 1	36.10000	36.20000	-3.50000	-12.78502	-3.6988	-62.999	
-184.53	-110.43E-6							
1 Displacement	Grid 1	37.10000	36.20000	-3.50000	-12.94367	-3.6988	-62.999	
-184.71	-106.06E-6							
1 Displacement	Grid 1	38.10000	36.20000	-3.50000	-13.04715	-3.6988	-62.999	
-184.82	-103.29E-6							
1 Displacement	Grid 1	39.10000	36.20000	-3.50000	-13.10936	-3.6988	-62.999	
-184.89	-101.66E-6							
1 Displacement	Grid 1	40.10000	36.20000	-3.50000	-13.13853	-3.6988	-62.999	
-184.92	-100.89E-6							
1 Displacement	Grid 1	41.10000	36.20000	-3.50000	-13.13853	-3.6988	-62.999	
-184.92	-100.89E-6							
1 Displacement	Grid 1	42.10000	36.20000	-3.50000	-13.10936	-3.6988	-62.999	
-184.89	-101.66E-6							
1 Displacement	Grid 1	43.10000	36.20000	-3.50000	-13.04715	-3.6988	-62.999	
-184.82	-103.29E-6							
1 Displacement	Grid 1	44.10000	36.20000	-3.50000	-12.94367	-3.6988	-62.999	
-184.71	-106.06E-6							
1 Displacement	Grid 1	45.10000	36.20000	-3.50000	-12.78502	-3.6988	-62.999	
-184.53	-110.43E-6							
1 Displacement	Grid 1	46.10000	36.20000	-3.50000	-12.54920	-3.6988	-62.999	
-184.25	-117.36E-6							
1 Displacement	Grid 1	47.10000	36.20000	-3.50000	-12.20157	-3.6988	-62.998	
-183.79	-128.74E-6							
1 Displacement	Grid 1	48.10000	36.20000	-3.50000	-11.68522	-3.6988	-62.996	
-182.97	-148.93E-6							
1 Displacement	Grid 1	49.10000	36.20000	-3.50000	-10.89786	-3.6988	-62.988	
-181.26	-190.48E-6							
1 Displacement	Grid 1	50.10000	36.20000	-3.50000	-9.61757	-3.6988	-62.924	
-176.31	-308.12E-6							
1 Displacement	Grid 1	51.10000	36.20000	-3.50000	-6.95664	-3.6988	-48.896	
-120.74	-641.81E-6							

1 Displacement Grid 1	52.10000	36.20000	-3.50000	-3.32308	-3.6255	-0.035393
-7.2839 178.68E-6						
1 Displacement Grid 1	53.10000	36.20000	-3.50000	-1.89022	-3.6255	-0.0037811
-2.9941 74.253E-6						
1 Displacement Grid 1	54.10000	36.20000	-3.50000	-1.03396	-3.6255	-0.0010374
-1.7020 42.291E-6						
1 Displacement Grid 1	55.10000	36.20000	-3.50000	-0.48198	-3.6255	-409.57E-6
-1.1037 27.446E-6						
1 Displacement Grid 1	56.10000	36.20000	-3.50000	-0.11636	-3.6255	-196.13E-6
-0.77109 19.181E-6						
1 Displacement Grid 1	57.10000	36.20000	-3.50000	0.12709	-3.6255	-105.93E-6
-0.56596 14.081E-6						
1 Displacement Grid 1	58.10000	36.20000	-3.50000	0.28755	-3.6255	-62.176E-6
-0.43058 10.714E-6						
1 Displacement Grid 1	59.10000	36.20000	-3.50000	0.39049	-3.6255	-38.810E-6
-0.33677 8.3807E-6						
1 Displacement Grid 1	60.10000	36.20000	-3.50000	0.45319	-3.6255	-25.411E-6
-0.26930 6.7020E-6						
1 Displacement Grid 1	61.10000	36.20000	-3.50000	0.48766	-3.6255	-17.290E-6
-0.21930 5.4581E-6						
1 Displacement Grid 1	62.10000	36.20000	-3.50000	0.50240	-3.6255	-12.144E-6
-0.18135 4.5136E-6						
1 Displacement Grid 1	63.10000	36.20000	-3.50000	0.50346	-3.6255	-8.7606E-6
-0.15194 3.7817E-6						
1 Displacement Grid 1	64.10000	36.20000	-3.50000	0.49520	-3.6255	-6.4657E-6
-0.12875 3.2045E-6						
1 Displacement Grid 1	65.10000	36.20000	-3.50000	0.48076	-3.6255	-4.8672E-6
-0.11018 2.7424E-6						
1 Displacement Grid 1	66.10000	36.20000	-3.50000	0.46238	-3.6255	-3.7278E-6
-0.095110 2.3674E-6						
1 Displacement Grid 1	67.10000	36.20000	-3.50000	0.44166	-3.6255	-2.8990E-6
-0.082743 2.0596E-6						
1 Displacement Grid 1	68.10000	36.20000	-3.50000	0.41976	-3.6255	-2.2852E-6
-0.072485 1.8043E-6						
1 Displacement Grid 1	69.10000	36.20000	-3.50000	0.39747	-3.6255	-1.8234E-6
-0.063897 1.5905E-6						
1 Displacement Grid 1	70.10000	36.20000	-3.50000	0.37536	-3.6255	-1.4709E-6
-0.056645 1.4100E-6						
1 Displacement Grid 1	71.10000	36.20000	-3.50000	0.35380	-3.6255	-1.1983E-6
-0.050475 1.2564E-6						
1 Displacement Grid 1	72.10000	36.20000	-3.50000	0.33302	-3.6255	-985.04E-9
-0.045190 1.1249E-6						
1 Displacement Grid 1	73.10000	36.20000	-3.50000	0.31319	-3.6255	-816.41E-9
-0.040632 1.0114E-6						
1 Displacement Grid 1	74.10000	36.20000	-3.50000	0.29439	-3.6255	-681.76E-9
-0.036680 913.07E-9						
1 Displacement Grid 1	75.10000	36.20000	-3.50000	0.27665	-3.6255	-573.28E-9
-0.033235 827.30E-9						
1 Displacement Grid 1	76.10000	36.20000	-3.50000	0.25998	-3.6255	-485.15E-9
-0.030215 752.14E-9						
1 Displacement Grid 1	77.10000	36.20000	-3.50000	0.24435	-3.6255	-413.00E-9
-0.027557 685.99E-9						
1 Displacement Grid 1	78.10000	36.20000	-3.50000	0.22973	-3.6255	-353.53E-9
-0.025208 627.50E-9						
1 Displacement Grid 1	79.10000	36.20000	-3.50000	0.21608	-3.6255	-304.17E-9
-0.023122 575.59E-9						
1 Displacement Grid 1	80.10000	36.20000	-3.50000	0.20333	-3.6255	-262.96E-9
-0.021264 529.34E-9						
1 Displacement Grid 1	81.10000	36.20000	-3.50000	0.19145	-3.6255	-228.35E-9
-0.019603 487.99E-9						
1 Displacement Grid 1	0.10000	37.20000	-3.50000	0.19160	-3.6255	-228.76E-9
-0.019624 488.50E-9						
1 Displacement Grid 1	1.10000	37.20000	-3.50000	0.20350	-3.6255	-263.46E-9
-0.021288 529.92E-9						
1 Displacement Grid 1	2.10000	37.20000	-3.50000	0.21626	-3.6255	-304.78E-9
-0.023149 576.25E-9						
1 Displacement Grid 1	3.10000	37.20000	-3.50000	0.22993	-3.6255	-354.28E-9
-0.025239 628.27E-9						
1 Displacement Grid 1	4.10000	37.20000	-3.50000	0.24457	-3.6255	-413.94E-9
-0.027593 686.88E-9						
1 Displacement Grid 1	5.10000	37.20000	-3.50000	0.26022	-3.6255	-486.32E-9

-0.030257	753.19E-9						
1 Displacement	Grid 1	6.10000	37.20000	-3.50000	0.27692	-3.6255	-574.76E-9
-0.033284	828.53E-9						
1 Displacement	Grid 1	7.10000	37.20000	-3.50000	0.29468	-3.6255	-683.65E-9
-0.036738	914.52E-9						
1 Displacement	Grid 1	8.10000	37.20000	-3.50000	0.31351	-3.6255	-818.83E-9
-0.040701	1.0132E-6						
1 Displacement	Grid 1	9.10000	37.20000	-3.50000	0.33337	-3.6255	-988.17E-9
-0.045272	1.1269E-6						
1 Displacement	Grid 1	10.10000	37.20000	-3.50000	0.35417	-3.6255	-1.2024E-6
-0.050574	1.2589E-6						
1 Displacement	Grid 1	11.10000	37.20000	-3.50000	0.37576	-3.6255	-1.4763E-6
-0.056765	1.4130E-6						
1 Displacement	Grid 1	12.10000	37.20000	-3.50000	0.39789	-3.6255	-1.8306E-6
-0.064043	1.5941E-6						
1 Displacement	Grid 1	13.10000	37.20000	-3.50000	0.42020	-3.6255	-2.2950E-6
-0.072665	1.8088E-6						
1 Displacement	Grid 1	14.10000	37.20000	-3.50000	0.44211	-3.6255	-2.9124E-6
-0.082966	2.0651E-6						
1 Displacement	Grid 1	15.10000	37.20000	-3.50000	0.46281	-3.6255	-3.7464E-6
-0.095390	2.3744E-6						
1 Displacement	Grid 1	16.10000	37.20000	-3.50000	0.48116	-3.6255	-4.8935E-6
-0.11053	2.7512E-6						
1 Displacement	Grid 1	17.10000	37.20000	-3.50000	0.49553	-3.6255	-6.5034E-6
-0.12920	3.2158E-6						
1 Displacement	Grid 1	18.10000	37.20000	-3.50000	0.50365	-3.6255	-8.8155E-6
-0.15252	3.7963E-6						
1 Displacement	Grid 1	19.10000	37.20000	-3.50000	0.50237	-3.6255	-12.226E-6
-0.18212	4.5327E-6						
1 Displacement	Grid 1	20.10000	37.20000	-3.50000	0.48729	-3.6255	-17.414E-6
-0.22032	5.4834E-6						
1 Displacement	Grid 1	21.10000	37.20000	-3.50000	0.45229	-3.6255	-25.601E-6
-0.27066	6.7360E-6						
1 Displacement	Grid 1	22.10000	37.20000	-3.50000	0.38882	-3.6255	-39.106E-6
-0.33863	8.4269E-6						
1 Displacement	Grid 1	23.10000	37.20000	-3.50000	0.28477	-3.6255	-62.646E-6
-0.43314	10.778E-6						
1 Displacement	Grid 1	24.10000	37.20000	-3.50000	0.12275	-3.6255	-106.69E-6
-0.56950	14.169E-6						
1 Displacement	Grid 1	25.10000	37.20000	-3.50000	-0.12287	-3.6255	-197.34E-6
-0.77602	19.304E-6						
1 Displacement	Grid 1	26.10000	37.20000	-3.50000	-0.49138	-3.6255	-411.51E-6
-1.1106	27.616E-6						
1 Displacement	Grid 1	27.10000	37.20000	-3.50000	-1.04708	-3.6255	-0.0010404
-1.7114	42.526E-6						
1 Displacement	Grid 1	28.10000	37.20000	-3.50000	-1.90792	-3.6255	-0.0037857
-3.0069	74.570E-6						
1 Displacement	Grid 1	29.10000	37.20000	-3.50000	-3.34604	-3.6255	-0.035399
-7.3006	179.10E-6						
1 Displacement	Grid 1	30.10000	37.20000	-3.50000	-6.98523	-3.6988	-48.896
-120.77	-640.99E-6						
1 Displacement	Grid 1	31.10000	37.20000	-3.50000	-9.65177	-3.6988	-62.924
-176.35	-307.14E-6						
1 Displacement	Grid 1	32.10000	37.20000	-3.50000	-10.93721	-3.6988	-62.988
-181.31	-189.35E-6						
1 Displacement	Grid 1	33.10000	37.20000	-3.50000	-11.72898	-3.6988	-62.996
-183.02	-147.67E-6						
1 Displacement	Grid 1	34.10000	37.20000	-3.50000	-12.24888	-3.6988	-62.998
-183.84	-127.39E-6						
1 Displacement	Grid 1	35.10000	37.20000	-3.50000	-12.59923	-3.6988	-62.999
-184.31	-115.94E-6						
1 Displacement	Grid 1	36.10000	37.20000	-3.50000	-12.83706	-3.6988	-62.999
-184.59	-108.97E-6						
1 Displacement	Grid 1	37.10000	37.20000	-3.50000	-12.99714	-3.6988	-62.999
-184.77	-104.56E-6						
1 Displacement	Grid 1	38.10000	37.20000	-3.50000	-13.10158	-3.6988	-62.999
-184.88	-101.77E-6						
1 Displacement	Grid 1	39.10000	37.20000	-3.50000	-13.16437	-3.6988	-62.999
-184.95	-100.12E-6						
1 Displacement	Grid 1	40.10000	37.20000	-3.50000	-13.19382	-3.6988	-62.999
-184.98	-99.352E-6						

1 Displacement Grid 1	41.10000	37.20000	-3.50000	-13.19382	-3.6988	-62.999
-184.98 -99.352E-6						
1 Displacement Grid 1	42.10000	37.20000	-3.50000	-13.16437	-3.6988	-62.999
-184.95 -100.12E-6						
1 Displacement Grid 1	43.10000	37.20000	-3.50000	-13.10158	-3.6988	-62.999
-184.88 -101.77E-6						
1 Displacement Grid 1	44.10000	37.20000	-3.50000	-12.99714	-3.6988	-62.999
-184.77 -104.56E-6						
1 Displacement Grid 1	45.10000	37.20000	-3.50000	-12.83706	-3.6988	-62.999
-184.59 -108.97E-6						
1 Displacement Grid 1	46.10000	37.20000	-3.50000	-12.59923	-3.6988	-62.999
-184.31 -115.94E-6						
1 Displacement Grid 1	47.10000	37.20000	-3.50000	-12.24888	-3.6988	-62.998
-183.84 -127.39E-6						
1 Displacement Grid 1	48.10000	37.20000	-3.50000	-11.72898	-3.6988	-62.996
-183.02 -147.67E-6						
1 Displacement Grid 1	49.10000	37.20000	-3.50000	-10.93721	-3.6988	-62.988
-181.31 -189.35E-6						
1 Displacement Grid 1	50.10000	37.20000	-3.50000	-9.65177	-3.6988	-62.924
-176.35 -307.14E-6						
1 Displacement Grid 1	51.10000	37.20000	-3.50000	-6.98523	-3.6988	-48.896
-120.77 -640.99E-6						
1 Displacement Grid 1	52.10000	37.20000	-3.50000	-3.34604	-3.6255	-0.035399
-7.3006 179.10E-6						
1 Displacement Grid 1	53.10000	37.20000	-3.50000	-1.90792	-3.6255	-0.0037857
-3.0069 74.570E-6						
1 Displacement Grid 1	54.10000	37.20000	-3.50000	-1.04708	-3.6255	-0.0010404
-1.7114 42.526E-6						
1 Displacement Grid 1	55.10000	37.20000	-3.50000	-0.49138	-3.6255	-411.51E-6
-1.1106 27.616E-6						
1 Displacement Grid 1	56.10000	37.20000	-3.50000	-0.12287	-3.6255	-197.34E-6
-0.77602 19.304E-6						
1 Displacement Grid 1	57.10000	37.20000	-3.50000	0.12275	-3.6255	-106.69E-6
-0.56950 14.169E-6						
1 Displacement Grid 1	58.10000	37.20000	-3.50000	0.28477	-3.6255	-62.646E-6
-0.43314 10.778E-6						
1 Displacement Grid 1	59.10000	37.20000	-3.50000	0.38882	-3.6255	-39.106E-6
-0.33863 8.4269E-6						
1 Displacement Grid 1	60.10000	37.20000	-3.50000	0.45229	-3.6255	-25.601E-6
-0.27066 6.7360E-6						
1 Displacement Grid 1	61.10000	37.20000	-3.50000	0.48729	-3.6255	-17.414E-6
-0.22032 5.4834E-6						
1 Displacement Grid 1	62.10000	37.20000	-3.50000	0.50237	-3.6255	-12.226E-6
-0.18212 4.5327E-6						
1 Displacement Grid 1	63.10000	37.20000	-3.50000	0.50365	-3.6255	-8.8155E-6
-0.15252 3.7963E-6						
1 Displacement Grid 1	64.10000	37.20000	-3.50000	0.49553	-3.6255	-6.5034E-6
-0.12920 3.2158E-6						
1 Displacement Grid 1	65.10000	37.20000	-3.50000	0.48116	-3.6255	-4.8935E-6
-0.11053 2.7512E-6						
1 Displacement Grid 1	66.10000	37.20000	-3.50000	0.46281	-3.6255	-3.7464E-6
-0.095390 2.3744E-6						
1 Displacement Grid 1	67.10000	37.20000	-3.50000	0.44211	-3.6255	-2.9124E-6
-0.082966 2.0651E-6						
1 Displacement Grid 1	68.10000	37.20000	-3.50000	0.42020	-3.6255	-2.2950E-6
-0.072665 1.8088E-6						
1 Displacement Grid 1	69.10000	37.20000	-3.50000	0.39789	-3.6255	-1.8306E-6
-0.064043 1.5941E-6						
1 Displacement Grid 1	70.10000	37.20000	-3.50000	0.37576	-3.6255	-1.4763E-6
-0.056765 1.4130E-6						
1 Displacement Grid 1	71.10000	37.20000	-3.50000	0.35417	-3.6255	-1.2024E-6
-0.050574 1.2589E-6						
1 Displacement Grid 1	72.10000	37.20000	-3.50000	0.33337	-3.6255	-988.17E-9
-0.045272 1.1269E-6						
1 Displacement Grid 1	73.10000	37.20000	-3.50000	0.31351	-3.6255	-818.83E-9
-0.040701 1.0132E-6						
1 Displacement Grid 1	74.10000	37.20000	-3.50000	0.29468	-3.6255	-683.65E-9
-0.036738 914.52E-9						
1 Displacement Grid 1	75.10000	37.20000	-3.50000	0.27692	-3.6255	-574.76E-9
-0.033284 828.53E-9						
1 Displacement Grid 1	76.10000	37.20000	-3.50000	0.26022	-3.6255	-486.32E-9

-0.030257	753.19E-9						
1 Displacement Grid 1	77.10000	37.20000	-3.50000	0.24457	-3.6255	-413.94E-9	
-0.027593	686.88E-9						
1 Displacement Grid 1	78.10000	37.20000	-3.50000	0.22993	-3.6255	-354.28E-9	
-0.025239	628.27E-9						
1 Displacement Grid 1	79.10000	37.20000	-3.50000	0.21626	-3.6255	-304.78E-9	
-0.023149	576.25E-9						
1 Displacement Grid 1	80.10000	37.20000	-3.50000	0.20350	-3.6255	-263.46E-9	
-0.021288	529.92E-9						
1 Displacement Grid 1	81.10000	37.20000	-3.50000	0.19160	-3.6255	-228.76E-9	
-0.019624	488.50E-9						
1 Displacement Grid 1	0.10000	38.20000	-3.50000	0.19145	-3.6255	-228.35E-9	
-0.019603	487.99E-9						
1 Displacement Grid 1	1.10000	38.20000	-3.50000	0.20333	-3.6255	-262.96E-9	
-0.021264	529.34E-9						
1 Displacement Grid 1	2.10000	38.20000	-3.50000	0.21608	-3.6255	-304.17E-9	
-0.023122	575.59E-9						
1 Displacement Grid 1	3.10000	38.20000	-3.50000	0.22973	-3.6255	-353.53E-9	
-0.025208	627.50E-9						
1 Displacement Grid 1	4.10000	38.20000	-3.50000	0.24435	-3.6255	-413.00E-9	
-0.027557	685.99E-9						
1 Displacement Grid 1	5.10000	38.20000	-3.50000	0.25998	-3.6255	-485.15E-9	
-0.030215	752.14E-9						
1 Displacement Grid 1	6.10000	38.20000	-3.50000	0.27665	-3.6255	-573.28E-9	
-0.033235	827.30E-9						
1 Displacement Grid 1	7.10000	38.20000	-3.50000	0.29439	-3.6255	-681.76E-9	
-0.036680	913.07E-9						
1 Displacement Grid 1	8.10000	38.20000	-3.50000	0.31319	-3.6255	-816.41E-9	
-0.040632	1.0114E-6						
1 Displacement Grid 1	9.10000	38.20000	-3.50000	0.33302	-3.6255	-985.04E-9	
-0.045190	1.1249E-6						
1 Displacement Grid 1	10.10000	38.20000	-3.50000	0.35380	-3.6255	-1.1983E-6	
-0.050475	1.2564E-6						
1 Displacement Grid 1	11.10000	38.20000	-3.50000	0.37536	-3.6255	-1.4709E-6	
-0.056645	1.4100E-6						
1 Displacement Grid 1	12.10000	38.20000	-3.50000	0.39747	-3.6255	-1.8234E-6	
-0.063897	1.5905E-6						
1 Displacement Grid 1	13.10000	38.20000	-3.50000	0.41976	-3.6255	-2.2852E-6	
-0.072485	1.8043E-6						
1 Displacement Grid 1	14.10000	38.20000	-3.50000	0.44166	-3.6255	-2.8990E-6	
-0.082743	2.0596E-6						
1 Displacement Grid 1	15.10000	38.20000	-3.50000	0.46238	-3.6255	-3.7278E-6	
-0.095110	2.3674E-6						
1 Displacement Grid 1	16.10000	38.20000	-3.50000	0.48076	-3.6255	-4.8672E-6	
-0.11018	2.7424E-6						
1 Displacement Grid 1	17.10000	38.20000	-3.50000	0.49520	-3.6255	-6.4657E-6	
-0.12875	3.2045E-6						
1 Displacement Grid 1	18.10000	38.20000	-3.50000	0.50346	-3.6255	-8.7606E-6	
-0.15194	3.7817E-6						
1 Displacement Grid 1	19.10000	38.20000	-3.50000	0.50240	-3.6255	-12.144E-6	
-0.18135	4.5136E-6						
1 Displacement Grid 1	20.10000	38.20000	-3.50000	0.48766	-3.6255	-17.290E-6	
-0.21930	5.4581E-6						
1 Displacement Grid 1	21.10000	38.20000	-3.50000	0.45319	-3.6255	-25.411E-6	
-0.26930	6.7020E-6						
1 Displacement Grid 1	22.10000	38.20000	-3.50000	0.39049	-3.6255	-38.810E-6	
-0.33677	8.3807E-6						
1 Displacement Grid 1	23.10000	38.20000	-3.50000	0.28755	-3.6255	-62.176E-6	
-0.43058	10.714E-6						
1 Displacement Grid 1	24.10000	38.20000	-3.50000	0.12709	-3.6255	-105.93E-6	
-0.56596	14.081E-6						
1 Displacement Grid 1	25.10000	38.20000	-3.50000	-0.11636	-3.6255	-196.13E-6	
-0.77109	19.181E-6						
1 Displacement Grid 1	26.10000	38.20000	-3.50000	-0.48198	-3.6255	-409.57E-6	
-1.1037	27.446E-6						
1 Displacement Grid 1	27.10000	38.20000	-3.50000	-1.03396	-3.6255	-0.0010374	
-1.7020	42.291E-6						
1 Displacement Grid 1	28.10000	38.20000	-3.50000	-1.89022	-3.6255	-0.0037811	
-2.9941	74.253E-6						
1 Displacement Grid 1	29.10000	38.20000	-3.50000	-3.32308	-3.6255	-0.035393	
-7.2839	178.68E-6						



1 Displacement Grid 1	30.10000	38.20000	-3.50000	-6.95664	-3.6988	-48.896
-120.74 -641.81E-6						
1 Displacement Grid 1	31.10000	38.20000	-3.50000	-9.61757	-3.6988	-62.924
-176.31 -308.12E-6						
1 Displacement Grid 1	32.10000	38.20000	-3.50000	-10.89786	-3.6988	-62.988
-181.26 -190.48E-6						
1 Displacement Grid 1	33.10000	38.20000	-3.50000	-11.68522	-3.6988	-62.996
-182.97 -148.93E-6						
1 Displacement Grid 1	34.10000	38.20000	-3.50000	-12.20157	-3.6988	-62.998
-183.79 -128.74E-6						
1 Displacement Grid 1	35.10000	38.20000	-3.50000	-12.54920	-3.6988	-62.999
-184.25 -117.36E-6						
1 Displacement Grid 1	36.10000	38.20000	-3.50000	-12.78502	-3.6988	-62.999
-184.53 -110.43E-6						
1 Displacement Grid 1	37.10000	38.20000	-3.50000	-12.94367	-3.6988	-62.999
-184.71 -106.06E-6						
1 Displacement Grid 1	38.10000	38.20000	-3.50000	-13.04715	-3.6988	-62.999
-184.82 -103.29E-6						
1 Displacement Grid 1	39.10000	38.20000	-3.50000	-13.10936	-3.6988	-62.999
-184.89 -101.66E-6						
1 Displacement Grid 1	40.10000	38.20000	-3.50000	-13.13853	-3.6988	-62.999
-184.92 -100.89E-6						
1 Displacement Grid 1	41.10000	38.20000	-3.50000	-13.13853	-3.6988	-62.999
-184.92 -100.89E-6						
1 Displacement Grid 1	42.10000	38.20000	-3.50000	-13.10936	-3.6988	-62.999
-184.89 -101.66E-6						
1 Displacement Grid 1	43.10000	38.20000	-3.50000	-13.04715	-3.6988	-62.999
-184.82 -103.29E-6						
1 Displacement Grid 1	44.10000	38.20000	-3.50000	-12.94367	-3.6988	-62.999
-184.71 -106.06E-6						
1 Displacement Grid 1	45.10000	38.20000	-3.50000	-12.78502	-3.6988	-62.999
-184.53 -110.43E-6						
1 Displacement Grid 1	46.10000	38.20000	-3.50000	-12.54920	-3.6988	-62.999
-184.25 -117.36E-6						
1 Displacement Grid 1	47.10000	38.20000	-3.50000	-12.20157	-3.6988	-62.998
-183.79 -128.74E-6						
1 Displacement Grid 1	48.10000	38.20000	-3.50000	-11.68522	-3.6988	-62.996
-182.97 -148.93E-6						
1 Displacement Grid 1	49.10000	38.20000	-3.50000	-10.89786	-3.6988	-62.988
-181.26 -190.48E-6						
1 Displacement Grid 1	50.10000	38.20000	-3.50000	-9.61757	-3.6988	-62.924
-176.31 -308.12E-6						
1 Displacement Grid 1	51.10000	38.20000	-3.50000	-6.95664	-3.6988	-48.896
-120.74 -641.81E-6						
1 Displacement Grid 1	52.10000	38.20000	-3.50000	-3.32308	-3.6255	-0.035393
-7.2839 178.68E-6						
1 Displacement Grid 1	53.10000	38.20000	-3.50000	-1.89022	-3.6255	-0.0037811
-2.9941 74.253E-6						
1 Displacement Grid 1	54.10000	38.20000	-3.50000	-1.03396	-3.6255	-0.0010374
-1.7020 42.291E-6						
1 Displacement Grid 1	55.10000	38.20000	-3.50000	-0.48198	-3.6255	-409.57E-6
-1.1037 27.446E-6						
1 Displacement Grid 1	56.10000	38.20000	-3.50000	-0.11636	-3.6255	-196.13E-6
-0.77109 19.181E-6						
1 Displacement Grid 1	57.10000	38.20000	-3.50000	0.12709	-3.6255	-105.93E-6
-0.56596 14.081E-6						
1 Displacement Grid 1	58.10000	38.20000	-3.50000	0.28755	-3.6255	-62.176E-6
-0.43058 10.714E-6						
1 Displacement Grid 1	59.10000	38.20000	-3.50000	0.39049	-3.6255	-38.810E-6
-0.33677 8.3807E-6						
1 Displacement Grid 1	60.10000	38.20000	-3.50000	0.45319	-3.6255	-25.411E-6
-0.26930 6.7020E-6						
1 Displacement Grid 1	61.10000	38.20000	-3.50000	0.48766	-3.6255	-17.290E-6
-0.21930 5.4581E-6						
1 Displacement Grid 1	62.10000	38.20000	-3.50000	0.50240	-3.6255	-12.144E-6
-0.18135 4.5136E-6						
1 Displacement Grid 1	63.10000	38.20000	-3.50000	0.50346	-3.6255	-8.7606E-6
-0.15194 3.7817E-6						
1 Displacement Grid 1	64.10000	38.20000	-3.50000	0.49520	-3.6255	-6.4657E-6
-0.12875 3.2045E-6						
1 Displacement Grid 1	65.10000	38.20000	-3.50000	0.48076	-3.6255	-4.8672E-6

-0.11018	2.7424E-6							
1 Displacement Grid 1		66.10000	38.20000	-3.50000	0.46238	-3.6255	-3.7278E-6	
-0.095110	2.3674E-6							
1 Displacement Grid 1		67.10000	38.20000	-3.50000	0.44166	-3.6255	-2.8990E-6	
-0.082743	2.0596E-6							
1 Displacement Grid 1		68.10000	38.20000	-3.50000	0.41976	-3.6255	-2.2852E-6	
-0.072485	1.8043E-6							
1 Displacement Grid 1		69.10000	38.20000	-3.50000	0.39747	-3.6255	-1.8234E-6	
-0.063897	1.5905E-6							
1 Displacement Grid 1		70.10000	38.20000	-3.50000	0.37536	-3.6255	-1.4709E-6	
-0.056645	1.4100E-6							
1 Displacement Grid 1		71.10000	38.20000	-3.50000	0.35380	-3.6255	-1.1983E-6	
-0.050475	1.2564E-6							
1 Displacement Grid 1		72.10000	38.20000	-3.50000	0.33302	-3.6255	-985.04E-9	
-0.045190	1.1249E-6							
1 Displacement Grid 1		73.10000	38.20000	-3.50000	0.31319	-3.6255	-816.41E-9	
-0.040632	1.0114E-6							
1 Displacement Grid 1		74.10000	38.20000	-3.50000	0.29439	-3.6255	-681.76E-9	
-0.036680	913.07E-9							
1 Displacement Grid 1		75.10000	38.20000	-3.50000	0.27665	-3.6255	-573.28E-9	
-0.033235	827.30E-9							
1 Displacement Grid 1		76.10000	38.20000	-3.50000	0.25998	-3.6255	-485.15E-9	
-0.030215	752.14E-9							
1 Displacement Grid 1		77.10000	38.20000	-3.50000	0.24435	-3.6255	-413.00E-9	
-0.027557	685.99E-9							
1 Displacement Grid 1		78.10000	38.20000	-3.50000	0.22973	-3.6255	-353.53E-9	
-0.025208	627.50E-9							
1 Displacement Grid 1		79.10000	38.20000	-3.50000	0.21608	-3.6255	-304.17E-9	
-0.023122	575.59E-9							
1 Displacement Grid 1		80.10000	38.20000	-3.50000	0.20333	-3.6255	-262.96E-9	
-0.021264	529.34E-9							
1 Displacement Grid 1		81.10000	38.20000	-3.50000	0.19145	-3.6255	-228.35E-9	
-0.019603	487.99E-9							
1 Displacement Grid 1		0.10000	39.20000	-3.50000	0.19101	-3.6255	-227.12E-9	
-0.019543	486.48E-9							
1 Displacement Grid 1		1.10000	39.20000	-3.50000	0.20285	-3.6255	-261.46E-9	
-0.021195	527.60E-9							
1 Displacement Grid 1		2.10000	39.20000	-3.50000	0.21554	-3.6255	-302.34E-9	
-0.023042	573.59E-9							
1 Displacement Grid 1		3.10000	39.20000	-3.50000	0.22914	-3.6255	-351.27E-9	
-0.025115	625.19E-9							
1 Displacement Grid 1		4.10000	39.20000	-3.50000	0.24370	-3.6255	-410.20E-9	
-0.027450	683.31E-9							
1 Displacement Grid 1		5.10000	39.20000	-3.50000	0.25927	-3.6255	-481.64E-9	
-0.030090	749.02E-9							
1 Displacement Grid 1		6.10000	39.20000	-3.50000	0.27587	-3.6255	-568.86E-9	
-0.033087	823.64E-9							
1 Displacement Grid 1		7.10000	39.20000	-3.50000	0.29353	-3.6255	-676.15E-9	
-0.036507	908.75E-9							
1 Displacement Grid 1		8.10000	39.20000	-3.50000	0.31225	-3.6255	-809.22E-9	
-0.040427	1.0063E-6							
1 Displacement Grid 1		9.10000	39.20000	-3.50000	0.33200	-3.6255	-975.74E-9	
-0.044944	1.1188E-6							
1 Displacement Grid 1		10.10000	39.20000	-3.50000	0.35269	-3.6255	-1.1862E-6	
-0.050180	1.2491E-6							
1 Displacement Grid 1		11.10000	39.20000	-3.50000	0.37417	-3.6255	-1.4548E-6	
-0.056288	1.4011E-6							
1 Displacement Grid 1		12.10000	39.20000	-3.50000	0.39621	-3.6255	-1.8020E-6	
-0.063462	1.5797E-6							
1 Displacement Grid 1		13.10000	39.20000	-3.50000	0.41844	-3.6255	-2.2563E-6	
-0.071950	1.7910E-6							
1 Displacement Grid 1		14.10000	39.20000	-3.50000	0.44032	-3.6255	-2.8593E-6	
-0.082080	2.0431E-6							
1 Displacement Grid 1		15.10000	39.20000	-3.50000	0.46106	-3.6255	-3.6726E-6	
-0.094280	2.3467E-6							
1 Displacement Grid 1		16.10000	39.20000	-3.50000	0.47955	-3.6255	-4.7894E-6	
-0.10912	2.7162E-6							
1 Displacement Grid 1		17.10000	39.20000	-3.50000	0.49422	-3.6255	-6.3540E-6	
-0.12740	3.1711E-6							
1 Displacement Grid 1		18.10000	39.20000	-3.50000	0.50288	-3.6255	-8.5976E-6	
-0.15020	3.7384E-6							

1 Displacement Grid 1	19.10000	39.20000	-3.50000	0.50247	-3.6255	-11.902E-6
-0.17907 4.4569E-6						
1 Displacement Grid 1	20.10000	39.20000	-3.50000	0.48876	-3.6255	-16.923E-6
-0.21628 5.3828E-6						
1 Displacement Grid 1	21.10000	39.20000	-3.50000	0.45584	-3.6255	-24.844E-6
-0.26523 6.6008E-6						
1 Displacement Grid 1	22.10000	39.20000	-3.50000	0.39544	-3.6255	-37.917E-6
-0.33123 8.2429E-6						
1 Displacement Grid 1	23.10000	39.20000	-3.50000	0.29583	-3.6255	-60.745E-6
-0.42294 10.524E-6						
1 Displacement Grid 1	24.10000	39.20000	-3.50000	0.14010	-3.6255	-103.60E-6
-0.55532 13.816E-6						
1 Displacement Grid 1	25.10000	39.20000	-3.50000	-0.09678	-3.6255	-192.31E-6
-0.75614 18.809E-6						
1 Displacement Grid 1	26.10000	39.20000	-3.50000	-0.45350	-3.6255	-403.30E-6
-1.0827 26.923E-6						
1 Displacement Grid 1	27.10000	39.20000	-3.50000	-0.99388	-3.6255	-0.0010272
-1.6726 41.561E-6						
1 Displacement Grid 1	28.10000	39.20000	-3.50000	-1.83572	-3.6255	-0.0037652
-2.9538 73.251E-6						
1 Displacement Grid 1	29.10000	39.20000	-3.50000	-3.25175	-3.6255	-0.035369
-7.2303 177.35E-6						
1 Displacement Grid 1	30.10000	39.20000	-3.50000	-6.86722	-3.6988	-48.896
-120.63 -644.47E-6						
1 Displacement Grid 1	31.10000	39.20000	-3.50000	-9.51014	-3.6988	-62.924
-176.18 -311.35E-6						
1 Displacement Grid 1	32.10000	39.20000	-3.50000	-10.77403	-3.6988	-62.988
-181.11 -194.20E-6						
1 Displacement Grid 1	33.10000	39.20000	-3.50000	-11.54753	-3.6988	-62.996
-182.80 -153.06E-6						
1 Displacement Grid 1	34.10000	39.20000	-3.50000	-12.05285	-3.6988	-62.998
-183.61 -133.17E-6						
1 Displacement Grid 1	35.10000	39.20000	-3.50000	-12.39211	-3.6988	-62.998
-184.06 -122.01E-6						
1 Displacement Grid 1	36.10000	39.20000	-3.50000	-12.62181	-3.6988	-62.999
-184.34 -115.24E-6						
1 Displacement Grid 1	37.10000	39.20000	-3.50000	-12.77617	-3.6988	-62.999
-184.51 -110.96E-6						
1 Displacement Grid 1	38.10000	39.20000	-3.50000	-12.87678	-3.6988	-62.999
-184.62 -108.26E-6						
1 Displacement Grid 1	39.10000	39.20000	-3.50000	-12.93723	-3.6988	-62.999
-184.68 -106.66E-6						
1 Displacement Grid 1	40.10000	39.20000	-3.50000	-12.96558	-3.6988	-62.999
-184.71 -105.92E-6						
1 Displacement Grid 1	41.10000	39.20000	-3.50000	-12.96558	-3.6988	-62.999
-184.71 -105.92E-6						
1 Displacement Grid 1	42.10000	39.20000	-3.50000	-12.93723	-3.6988	-62.999
-184.68 -106.66E-6						
1 Displacement Grid 1	43.10000	39.20000	-3.50000	-12.87678	-3.6988	-62.999
-184.62 -108.26E-6						
1 Displacement Grid 1	44.10000	39.20000	-3.50000	-12.77617	-3.6988	-62.999
-184.51 -110.96E-6						
1 Displacement Grid 1	45.10000	39.20000	-3.50000	-12.62181	-3.6988	-62.999
-184.34 -115.24E-6						
1 Displacement Grid 1	46.10000	39.20000	-3.50000	-12.39211	-3.6988	-62.998
-184.06 -122.01E-6						
1 Displacement Grid 1	47.10000	39.20000	-3.50000	-12.05285	-3.6988	-62.998
-183.61 -133.17E-6						
1 Displacement Grid 1	48.10000	39.20000	-3.50000	-11.54753	-3.6988	-62.996
-182.80 -153.06E-6						
1 Displacement Grid 1	49.10000	39.20000	-3.50000	-10.77403	-3.6988	-62.988
-181.11 -194.20E-6						
1 Displacement Grid 1	50.10000	39.20000	-3.50000	-9.51014	-3.6988	-62.924
-176.18 -311.35E-6						
1 Displacement Grid 1	51.10000	39.20000	-3.50000	-6.86722	-3.6988	-48.896
-120.63 -644.47E-6						
1 Displacement Grid 1	52.10000	39.20000	-3.50000	-3.25175	-3.6255	-0.035369
-7.2303 177.35E-6						
1 Displacement Grid 1	53.10000	39.20000	-3.50000	-1.83572	-3.6255	-0.0037652
-2.9538 73.251E-6						
1 Displacement Grid 1	54.10000	39.20000	-3.50000	-0.99388	-3.6255	-0.0010272

-1.6726	41.561E-6						
1 Displacement Grid 1	55.10000	39.20000	-3.50000	-0.45350	-3.6255	-403.30E-6	
-1.0827	26.923E-6						
1 Displacement Grid 1	56.10000	39.20000	-3.50000	-0.09678	-3.6255	-192.31E-6	
-0.75614	18.809E-6						
1 Displacement Grid 1	57.10000	39.20000	-3.50000	0.14010	-3.6255	-103.60E-6	
-0.55532	13.816E-6						
1 Displacement Grid 1	58.10000	39.20000	-3.50000	0.29583	-3.6255	-60.745E-6	
-0.42294	10.524E-6						
1 Displacement Grid 1	59.10000	39.20000	-3.50000	0.39544	-3.6255	-37.917E-6	
-0.33123	8.2429E-6						
1 Displacement Grid 1	60.10000	39.20000	-3.50000	0.45584	-3.6255	-24.844E-6	
-0.26523	6.6008E-6						
1 Displacement Grid 1	61.10000	39.20000	-3.50000	0.48876	-3.6255	-16.923E-6	
-0.21628	5.3828E-6						
1 Displacement Grid 1	62.10000	39.20000	-3.50000	0.50247	-3.6255	-11.902E-6	
-0.17907	4.4569E-6						
1 Displacement Grid 1	63.10000	39.20000	-3.50000	0.50288	-3.6255	-8.5976E-6	
-0.15020	3.7384E-6						
1 Displacement Grid 1	64.10000	39.20000	-3.50000	0.49422	-3.6255	-6.3540E-6	
-0.12740	3.1711E-6						
1 Displacement Grid 1	65.10000	39.20000	-3.50000	0.47955	-3.6255	-4.7894E-6	
-0.10912	2.7162E-6						
1 Displacement Grid 1	66.10000	39.20000	-3.50000	0.46106	-3.6255	-3.6726E-6	
-0.094280	2.3467E-6						
1 Displacement Grid 1	67.10000	39.20000	-3.50000	0.44032	-3.6255	-2.8593E-6	
-0.082080	2.0431E-6						
1 Displacement Grid 1	68.10000	39.20000	-3.50000	0.41844	-3.6255	-2.2563E-6	
-0.071950	1.7910E-6						
1 Displacement Grid 1	69.10000	39.20000	-3.50000	0.39621	-3.6255	-1.8020E-6	
-0.063462	1.5797E-6						
1 Displacement Grid 1	70.10000	39.20000	-3.50000	0.37417	-3.6255	-1.4548E-6	
-0.056288	1.4011E-6						
1 Displacement Grid 1	71.10000	39.20000	-3.50000	0.35269	-3.6255	-1.1862E-6	
-0.050180	1.2491E-6						
1 Displacement Grid 1	72.10000	39.20000	-3.50000	0.33200	-3.6255	-975.74E-9	
-0.044944	1.1188E-6						
1 Displacement Grid 1	73.10000	39.20000	-3.50000	0.31225	-3.6255	-809.22E-9	
-0.040427	1.0063E-6						
1 Displacement Grid 1	74.10000	39.20000	-3.50000	0.29353	-3.6255	-676.15E-9	
-0.036507	908.75E-9						
1 Displacement Grid 1	75.10000	39.20000	-3.50000	0.27587	-3.6255	-568.86E-9	
-0.033087	823.64E-9						
1 Displacement Grid 1	76.10000	39.20000	-3.50000	0.25927	-3.6255	-481.64E-9	
-0.030090	749.02E-9						
1 Displacement Grid 1	77.10000	39.20000	-3.50000	0.24370	-3.6255	-410.20E-9	
-0.027450	683.31E-9						
1 Displacement Grid 1	78.10000	39.20000	-3.50000	0.22914	-3.6255	-351.27E-9	
-0.025115	625.19E-9						
1 Displacement Grid 1	79.10000	39.20000	-3.50000	0.21554	-3.6255	-302.34E-9	
-0.023042	573.59E-9						
1 Displacement Grid 1	80.10000	39.20000	-3.50000	0.20285	-3.6255	-261.46E-9	
-0.021195	527.60E-9						
1 Displacement Grid 1	81.10000	39.20000	-3.50000	0.19101	-3.6255	-227.12E-9	
-0.019543	486.48E-9						
1 Displacement Grid 1	0.10000	40.20000	-3.50000	0.19028	-3.6255	-225.10E-9	
-0.019442	483.98E-9						
1 Displacement Grid 1	1.10000	40.20000	-3.50000	0.20204	-3.6255	-259.00E-9	
-0.021080	524.74E-9						
1 Displacement Grid 1	2.10000	40.20000	-3.50000	0.21465	-3.6255	-299.32E-9	
-0.022910	570.29E-9						
1 Displacement Grid 1	3.10000	40.20000	-3.50000	0.22816	-3.6255	-347.54E-9	
-0.024962	621.38E-9						
1 Displacement Grid 1	4.10000	40.20000	-3.50000	0.24262	-3.6255	-405.58E-9	
-0.027272	678.89E-9						
1 Displacement Grid 1	5.10000	40.20000	-3.50000	0.25808	-3.6255	-475.87E-9	
-0.029883	743.86E-9						
1 Displacement Grid 1	6.10000	40.20000	-3.50000	0.27457	-3.6255	-561.60E-9	
-0.032845	817.59E-9						
1 Displacement Grid 1	7.10000	40.20000	-3.50000	0.29210	-3.6255	-666.93E-9	
-0.036221	901.63E-9						

1 Displacement Grid 1	8.10000	40.20000	-3.50000	0.31069	-3.6255	-797.42E-9
-0.040088 997.88E-9						
1 Displacement Grid 1	9.10000	40.20000	-3.50000	0.33030	-3.6255	-960.49E-9
-0.044540 1.1087E-6						
1 Displacement Grid 1	10.10000	40.20000	-3.50000	0.35085	-3.6255	-1.1662E-6
-0.049695 1.2370E-6						
1 Displacement Grid 1	11.10000	40.20000	-3.50000	0.37220	-3.6255	-1.4286E-6
-0.055701 1.3865E-6						
1 Displacement Grid 1	12.10000	40.20000	-3.50000	0.39412	-3.6255	-1.7669E-6
-0.062746 1.5619E-6						
1 Displacement Grid 1	13.10000	40.20000	-3.50000	0.41626	-3.6255	-2.2089E-6
-0.071072 1.7691E-6						
1 Displacement Grid 1	14.10000	40.20000	-3.50000	0.43810	-3.6255	-2.7945E-6
-0.080991 2.0160E-6						
1 Displacement Grid 1	15.10000	40.20000	-3.50000	0.45888	-3.6255	-3.5826E-6
-0.092918 2.3128E-6						
1 Displacement Grid 1	16.10000	40.20000	-3.50000	0.47753	-3.6255	-4.6623E-6
-0.10740 2.6734E-6						
1 Displacement Grid 1	17.10000	40.20000	-3.50000	0.49256	-3.6255	-6.1718E-6
-0.12520 3.1163E-6						
1 Displacement Grid 1	18.10000	40.20000	-3.50000	0.50186	-3.6255	-8.3313E-6
-0.14735 3.6676E-6						
1 Displacement Grid 1	19.10000	40.20000	-3.50000	0.50251	-3.6255	-11.505E-6
-0.17535 4.3642E-6						
1 Displacement Grid 1	20.10000	40.20000	-3.50000	0.49047	-3.6255	-16.320E-6
-0.21133 5.2597E-6						
1 Displacement Grid 1	21.10000	40.20000	-3.50000	0.46010	-3.6255	-23.906E-6
-0.25857 6.4350E-6						
1 Displacement Grid 1	22.10000	40.20000	-3.50000	0.40348	-3.6255	-36.423E-6
-0.32213 8.0163E-6						
1 Displacement Grid 1	23.10000	40.20000	-3.50000	0.30940	-3.6255	-58.308E-6
-0.41031 10.210E-6						
1 Displacement Grid 1	24.10000	40.20000	-3.50000	0.16163	-3.6255	-99.535E-6
-0.53753 13.374E-6						
1 Displacement Grid 1	25.10000	40.20000	-3.50000	-0.06403	-3.6255	-185.37E-6
-0.73078 18.178E-6						
1 Displacement Grid 1	26.10000	40.20000	-3.50000	-0.40524	-3.6255	-391.28E-6
-1.0462 26.016E-6						
1 Displacement Grid 1	27.10000	40.20000	-3.50000	-0.92486	-3.6255	-0.0010064
-1.6201 40.256E-6						
1 Displacement Grid 1	28.10000	40.20000	-3.50000	-1.74013	-3.6255	-0.0037299
-2.8791 71.395E-6						
1 Displacement Grid 1	29.10000	40.20000	-3.50000	-3.12433	-3.6255	-0.035313
-7.1272 174.79E-6						
1 Displacement Grid 1	30.10000	40.20000	-3.50000	-6.70501	-3.6988	-48.895
-120.42 -649.74E-6						
1 Displacement Grid 1	31.10000	40.20000	-3.50000	-9.31340	-3.6988	-62.923
-175.92 -317.86E-6						
1 Displacement Grid 1	32.10000	40.20000	-3.50000	-10.54640	-3.6988	-62.988
-180.80 -201.77E-6						
1 Displacement Grid 1	33.10000	40.20000	-3.50000	-11.29449	-3.6988	-62.995
-182.46 -161.43E-6						
1 Displacement Grid 1	34.10000	40.20000	-3.50000	-11.78018	-3.6988	-62.997
-183.25 -142.12E-6						
1 Displacement Grid 1	35.10000	40.20000	-3.50000	-12.10491	-3.6988	-62.998
-183.68 -131.36E-6						
1 Displacement Grid 1	36.10000	40.20000	-3.50000	-12.32422	-3.6988	-62.998
-183.95 -124.85E-6						
1 Displacement Grid 1	37.10000	40.20000	-3.50000	-12.47138	-3.6988	-62.998
-184.11 -120.75E-6						
1 Displacement Grid 1	38.10000	40.20000	-3.50000	-12.56720	-3.6988	-62.998
-184.22 -118.16E-6						
1 Displacement Grid 1	39.10000	40.20000	-3.50000	-12.62476	-3.6988	-62.998
-184.28 -116.63E-6						
1 Displacement Grid 1	40.10000	40.20000	-3.50000	-12.65174	-3.6988	-62.998
-184.31 -115.91E-6						
1 Displacement Grid 1	41.10000	40.20000	-3.50000	-12.65174	-3.6988	-62.998
-184.31 -115.91E-6						
1 Displacement Grid 1	42.10000	40.20000	-3.50000	-12.62476	-3.6988	-62.998
-184.28 -116.63E-6						
1 Displacement Grid 1	43.10000	40.20000	-3.50000	-12.56720	-3.6988	-62.998

-184.22	-118.16E-6							
1	Displacement	Grid 1	44.10000	40.20000	-3.50000	-12.47138	-3.6988	-62.998
-184.11	-120.75E-6							
1	Displacement	Grid 1	45.10000	40.20000	-3.50000	-12.32422	-3.6988	-62.998
-183.95	-124.85E-6							
1	Displacement	Grid 1	46.10000	40.20000	-3.50000	-12.10491	-3.6988	-62.998
-183.68	-131.36E-6							
1	Displacement	Grid 1	47.10000	40.20000	-3.50000	-11.78018	-3.6988	-62.997
-183.25	-142.12E-6							
1	Displacement	Grid 1	48.10000	40.20000	-3.50000	-11.29449	-3.6988	-62.995
-182.46	-161.43E-6							
1	Displacement	Grid 1	49.10000	40.20000	-3.50000	-10.54640	-3.6988	-62.988
-180.80	-201.77E-6							
1	Displacement	Grid 1	50.10000	40.20000	-3.50000	-9.31340	-3.6988	-62.923
-175.92	-317.86E-6							
1	Displacement	Grid 1	51.10000	40.20000	-3.50000	-6.70501	-3.6988	-48.895
-120.42	-649.74E-6							
1	Displacement	Grid 1	52.10000	40.20000	-3.50000	-3.12433	-3.6255	-0.035313
-7.1272	174.79E-6							
1	Displacement	Grid 1	53.10000	40.20000	-3.50000	-1.74013	-3.6255	-0.0037299
-2.8791	71.395E-6							
1	Displacement	Grid 1	54.10000	40.20000	-3.50000	-0.92486	-3.6255	-0.0010064
-1.6201	40.256E-6							
1	Displacement	Grid 1	55.10000	40.20000	-3.50000	-0.40524	-3.6255	-391.28E-6
-1.0462	26.016E-6							
1	Displacement	Grid 1	56.10000	40.20000	-3.50000	-0.06403	-3.6255	-185.37E-6
-0.73078	18.178E-6							
1	Displacement	Grid 1	57.10000	40.20000	-3.50000	0.16163	-3.6255	-99.535E-6
-0.53753	13.374E-6							
1	Displacement	Grid 1	58.10000	40.20000	-3.50000	0.30940	-3.6255	-58.308E-6
-0.41031	10.210E-6							
1	Displacement	Grid 1	59.10000	40.20000	-3.50000	0.40348	-3.6255	-36.423E-6
-0.32213	8.0163E-6							
1	Displacement	Grid 1	60.10000	40.20000	-3.50000	0.46010	-3.6255	-23.906E-6
-0.25857	6.4350E-6							
1	Displacement	Grid 1	61.10000	40.20000	-3.50000	0.49047	-3.6255	-16.320E-6
-0.21133	5.2597E-6							
1	Displacement	Grid 1	62.10000	40.20000	-3.50000	0.50251	-3.6255	-11.505E-6
-0.17535	4.3642E-6							
1	Displacement	Grid 1	63.10000	40.20000	-3.50000	0.50186	-3.6255	-8.3313E-6
-0.14735	3.6676E-6							
1	Displacement	Grid 1	64.10000	40.20000	-3.50000	0.49256	-3.6255	-6.1718E-6
-0.12520	3.1163E-6							
1	Displacement	Grid 1	65.10000	40.20000	-3.50000	0.47753	-3.6255	-4.6623E-6
-0.10740	2.6734E-6							
1	Displacement	Grid 1	66.10000	40.20000	-3.50000	0.45888	-3.6255	-3.5826E-6
-0.092918	2.3128E-6							
1	Displacement	Grid 1	67.10000	40.20000	-3.50000	0.43810	-3.6255	-2.7945E-6
-0.080991	2.0160E-6							
1	Displacement	Grid 1	68.10000	40.20000	-3.50000	0.41626	-3.6255	-2.2089E-6
-0.071072	1.7691E-6							
1	Displacement	Grid 1	69.10000	40.20000	-3.50000	0.39412	-3.6255	-1.7669E-6
-0.062746	1.5619E-6							
1	Displacement	Grid 1	70.10000	40.20000	-3.50000	0.37220	-3.6255	-1.4286E-6
-0.055701	1.3865E-6							
1	Displacement	Grid 1	71.10000	40.20000	-3.50000	0.35085	-3.6255	-1.1662E-6
-0.049695	1.2370E-6							
1	Displacement	Grid 1	72.10000	40.20000	-3.50000	0.33030	-3.6255	-960.49E-9
-0.044540	1.1087E-6							
1	Displacement	Grid 1	73.10000	40.20000	-3.50000	0.31069	-3.6255	-797.42E-9
-0.040088	997.88E-9							
1	Displacement	Grid 1	74.10000	40.20000	-3.50000	0.29210	-3.6255	-666.93E-9
-0.036221	901.63E-9							
1	Displacement	Grid 1	75.10000	40.20000	-3.50000	0.27457	-3.6255	-561.60E-9
-0.032845	817.59E-9							
1	Displacement	Grid 1	76.10000	40.20000	-3.50000	0.25808	-3.6255	-475.87E-9
-0.029883	743.86E-9							
1	Displacement	Grid 1	77.10000	40.20000	-3.50000	0.24262	-3.6255	-405.58E-9
-0.027272	678.89E-9							
1	Displacement	Grid 1	78.10000	40.20000	-3.50000	0.22816	-3.6255	-347.54E-9
-0.024962	621.38E-9							

1 Displacement Grid 1	79.10000	40.20000	-3.50000	0.21465	-3.6255	-299.32E-9
-0.022910 570.29E-9						
1 Displacement Grid 1	80.10000	40.20000	-3.50000	0.20204	-3.6255	-259.00E-9
-0.021080 524.74E-9						
1 Displacement Grid 1	81.10000	40.20000	-3.50000	0.19028	-3.6255	-225.10E-9
-0.019442 483.98E-9						
1 Displacement Grid 1	0.10000	41.20000	-3.50000	0.18926	-3.6255	-222.30E-9
-0.019303 480.51E-9						
1 Displacement Grid 1	1.10000	41.20000	-3.50000	0.20092	-3.6255	-255.60E-9
-0.020920 520.77E-9						
1 Displacement Grid 1	2.10000	41.20000	-3.50000	0.21342	-3.6255	-295.16E-9
-0.022726 565.73E-9						
1 Displacement Grid 1	3.10000	41.20000	-3.50000	0.22680	-3.6255	-342.42E-9
-0.024750 616.11E-9						
1 Displacement Grid 1	4.10000	41.20000	-3.50000	0.24113	-3.6255	-399.23E-9
-0.027027 672.77E-9						
1 Displacement Grid 1	5.10000	41.20000	-3.50000	0.25644	-3.6255	-467.95E-9
-0.029597 736.74E-9						
1 Displacement Grid 1	6.10000	41.20000	-3.50000	0.27276	-3.6255	-551.63E-9
-0.032510 809.25E-9						
1 Displacement Grid 1	7.10000	41.20000	-3.50000	0.29012	-3.6255	-654.31E-9
-0.035826 891.81E-9						
1 Displacement Grid 1	8.10000	41.20000	-3.50000	0.30853	-3.6255	-781.28E-9
-0.039621 986.26E-9						
1 Displacement Grid 1	9.10000	41.20000	-3.50000	0.32794	-3.6255	-939.66E-9
-0.043983 1.0949E-6						
1 Displacement Grid 1	10.10000	41.20000	-3.50000	0.34830	-3.6255	-1.1391E-6
-0.049028 1.2204E-6						
1 Displacement Grid 1	11.10000	41.20000	-3.50000	0.36946	-3.6255	-1.3928E-6
-0.054896 1.3665E-6						
1 Displacement Grid 1	12.10000	41.20000	-3.50000	0.39121	-3.6255	-1.7193E-6
-0.061766 1.5375E-6						
1 Displacement Grid 1	13.10000	41.20000	-3.50000	0.41322	-3.6255	-2.1446E-6
-0.069870 1.7392E-6						
1 Displacement Grid 1	14.10000	41.20000	-3.50000	0.43499	-3.6255	-2.7066E-6
-0.079504 1.9790E-6						
1 Displacement Grid 1	15.10000	41.20000	-3.50000	0.45582	-3.6255	-3.4606E-6
-0.091059 2.2666E-6						
1 Displacement Grid 1	16.10000	41.20000	-3.50000	0.47469	-3.6255	-4.4903E-6
-0.10506 2.6150E-6						
1 Displacement Grid 1	17.10000	41.20000	-3.50000	0.49019	-3.6255	-5.9250E-6
-0.12221 3.0418E-6						
1 Displacement Grid 1	18.10000	41.20000	-3.50000	0.50034	-3.6255	-7.9705E-6
-0.14349 3.5714E-6						
1 Displacement Grid 1	19.10000	41.20000	-3.50000	0.50242	-3.6255	-10.966E-6
-0.17028 4.2382E-6						
1 Displacement Grid 1	20.10000	41.20000	-3.50000	0.49263	-3.6255	-15.496E-6
-0.20461 5.0923E-6						
1 Displacement Grid 1	21.10000	41.20000	-3.50000	0.46571	-3.6255	-22.613E-6
-0.24949 6.2092E-6						
1 Displacement Grid 1	22.10000	41.20000	-3.50000	0.41427	-3.6255	-34.335E-6
-0.30967 7.7064E-6						
1 Displacement Grid 1	23.10000	41.20000	-3.50000	0.32784	-3.6255	-54.823E-6
-0.39289 9.7766E-6						
1 Displacement Grid 1	24.10000	41.20000	-3.50000	0.19124	-3.6255	-93.503E-6
-0.51269 12.756E-6						
1 Displacement Grid 1	25.10000	41.20000	-3.50000	-0.01830	-3.6255	-174.51E-6
-0.69460 17.278E-6						
1 Displacement Grid 1	26.10000	41.20000	-3.50000	-0.33656	-3.6255	-370.94E-6
-0.99245 24.678E-6						
1 Displacement Grid 1	27.10000	41.20000	-3.50000	-0.82415	-3.6255	-967.02E-6
-1.5389 38.236E-6						
1 Displacement Grid 1	28.10000	41.20000	-3.50000	-1.59635	-3.6255	-0.0036534
-2.7560 68.335E-6						
1 Displacement Grid 1	29.10000	41.20000	-3.50000	-2.92631	-3.6255	-0.035171
-6.9447 170.26E-6						
1 Displacement Grid 1	30.10000	41.20000	-3.50000	-6.44583	-3.6988	-48.895
-120.01 -659.62E-6						
1 Displacement Grid 1	31.10000	41.20000	-3.50000	-8.99376	-3.6988	-62.922
-175.40 -330.46E-6						
1 Displacement Grid 1	32.10000	41.20000	-3.50000	-10.17462	-3.6988	-62.986

-180.20	-216.53E-6							
1	Displacement	Grid 1	33.10000	41.20000	-3.50000	-10.88196	-3.6988	-62.994
-181.80	-177.69E-6							
1	Displacement	Grid 1	34.10000	41.20000	-3.50000	-11.33763	-3.6988	-62.995
-182.54	-159.35E-6							
1	Displacement	Grid 1	35.10000	41.20000	-3.50000	-11.64100	-3.6988	-62.996
-182.96	-149.21E-6							
1	Displacement	Grid 1	36.10000	41.20000	-3.50000	-11.84544	-3.6988	-62.996
-183.20	-143.09E-6							
1	Displacement	Grid 1	37.10000	41.20000	-3.50000	-11.98249	-3.6988	-62.997
-183.36	-139.24E-6							
1	Displacement	Grid 1	38.10000	41.20000	-3.50000	-12.07171	-3.6988	-62.997
-183.46	-136.81E-6							
1	Displacement	Grid 1	39.10000	41.20000	-3.50000	-12.12529	-3.6988	-62.997
-183.52	-135.37E-6							
1	Displacement	Grid 1	40.10000	41.20000	-3.50000	-12.15042	-3.6988	-62.997
-183.54	-134.69E-6							
1	Displacement	Grid 1	41.10000	41.20000	-3.50000	-12.15042	-3.6988	-62.997
-183.54	-134.69E-6							
1	Displacement	Grid 1	42.10000	41.20000	-3.50000	-12.12529	-3.6988	-62.997
-183.52	-135.37E-6							
1	Displacement	Grid 1	43.10000	41.20000	-3.50000	-12.07171	-3.6988	-62.997
-183.46	-136.81E-6							
1	Displacement	Grid 1	44.10000	41.20000	-3.50000	-11.98249	-3.6988	-62.997
-183.36	-139.24E-6							
1	Displacement	Grid 1	45.10000	41.20000	-3.50000	-11.84544	-3.6988	-62.996
-183.20	-143.09E-6							
1	Displacement	Grid 1	46.10000	41.20000	-3.50000	-11.64100	-3.6988	-62.996
-182.96	-149.21E-6							
1	Displacement	Grid 1	47.10000	41.20000	-3.50000	-11.33763	-3.6988	-62.995
-182.54	-159.35E-6							
1	Displacement	Grid 1	48.10000	41.20000	-3.50000	-10.88196	-3.6988	-62.994
-181.80	-177.69E-6							
1	Displacement	Grid 1	49.10000	41.20000	-3.50000	-10.17462	-3.6988	-62.986
-180.20	-216.53E-6							
1	Displacement	Grid 1	50.10000	41.20000	-3.50000	-8.99376	-3.6988	-62.922
-175.40	-330.46E-6							
1	Displacement	Grid 1	51.10000	41.20000	-3.50000	-6.44583	-3.6988	-48.895
-120.01	-659.62E-6							
1	Displacement	Grid 1	52.10000	41.20000	-3.50000	-2.92631	-3.6255	-0.035171
-6.9447	170.26E-6							
1	Displacement	Grid 1	53.10000	41.20000	-3.50000	-1.59635	-3.6255	-0.0036534
-2.7560	68.335E-6							
1	Displacement	Grid 1	54.10000	41.20000	-3.50000	-0.82415	-3.6255	-967.02E-6
-1.5389	38.236E-6							
1	Displacement	Grid 1	55.10000	41.20000	-3.50000	-0.33656	-3.6255	-370.94E-6
-0.99245	24.678E-6							
1	Displacement	Grid 1	56.10000	41.20000	-3.50000	-0.01830	-3.6255	-174.51E-6
-0.69460	17.278E-6							
1	Displacement	Grid 1	57.10000	41.20000	-3.50000	0.19124	-3.6255	-93.503E-6
-0.51269	12.756E-6							
1	Displacement	Grid 1	58.10000	41.20000	-3.50000	0.32784	-3.6255	-54.823E-6
-0.39289	9.7766E-6							
1	Displacement	Grid 1	59.10000	41.20000	-3.50000	0.41427	-3.6255	-34.335E-6
-0.30967	7.7064E-6							
1	Displacement	Grid 1	60.10000	41.20000	-3.50000	0.46571	-3.6255	-22.613E-6
-0.24949	6.2092E-6							
1	Displacement	Grid 1	61.10000	41.20000	-3.50000	0.49263	-3.6255	-15.496E-6
-0.20461	5.0923E-6							
1	Displacement	Grid 1	62.10000	41.20000	-3.50000	0.50242	-3.6255	-10.966E-6
-0.17028	4.2382E-6							
1	Displacement	Grid 1	63.10000	41.20000	-3.50000	0.50034	-3.6255	-7.9705E-6
-0.14349	3.5714E-6							
1	Displacement	Grid 1	64.10000	41.20000	-3.50000	0.49019	-3.6255	-5.9250E-6
-0.12221	3.0418E-6							
1	Displacement	Grid 1	65.10000	41.20000	-3.50000	0.47469	-3.6255	-4.4903E-6
-0.10506	2.6150E-6							
1	Displacement	Grid 1	66.10000	41.20000	-3.50000	0.45582	-3.6255	-3.4606E-6
-0.091059	2.2666E-6							
1	Displacement	Grid 1	67.10000	41.20000	-3.50000	0.43499	-3.6255	-2.7066E-6
-0.079504	1.9790E-6							



1 Displacement Grid 1	68.10000	41.20000	-3.50000	0.41322	-3.6255	-2.1446E-6
-0.069870 1.7392E-6						
1 Displacement Grid 1	69.10000	41.20000	-3.50000	0.39121	-3.6255	-1.7193E-6
-0.061766 1.5375E-6						
1 Displacement Grid 1	70.10000	41.20000	-3.50000	0.36946	-3.6255	-1.3928E-6
-0.054896 1.3665E-6						
1 Displacement Grid 1	71.10000	41.20000	-3.50000	0.34830	-3.6255	-1.1391E-6
-0.049028 1.2204E-6						
1 Displacement Grid 1	72.10000	41.20000	-3.50000	0.32794	-3.6255	-939.66E-9
-0.043983 1.0949E-6						
1 Displacement Grid 1	73.10000	41.20000	-3.50000	0.30853	-3.6255	-781.28E-9
-0.039621 986.26E-9						
1 Displacement Grid 1	74.10000	41.20000	-3.50000	0.29012	-3.6255	-654.31E-9
-0.035826 891.81E-9						
1 Displacement Grid 1	75.10000	41.20000	-3.50000	0.27276	-3.6255	-551.63E-9
-0.032510 809.25E-9						
1 Displacement Grid 1	76.10000	41.20000	-3.50000	0.25644	-3.6255	-467.95E-9
-0.029597 736.74E-9						
1 Displacement Grid 1	77.10000	41.20000	-3.50000	0.24113	-3.6255	-399.23E-9
-0.027027 672.77E-9						
1 Displacement Grid 1	78.10000	41.20000	-3.50000	0.22680	-3.6255	-342.42E-9
-0.024750 616.11E-9						
1 Displacement Grid 1	79.10000	41.20000	-3.50000	0.21342	-3.6255	-295.16E-9
-0.022726 565.73E-9						
1 Displacement Grid 1	80.10000	41.20000	-3.50000	0.20092	-3.6255	-255.60E-9
-0.020920 520.77E-9						
1 Displacement Grid 1	81.10000	41.20000	-3.50000	0.18926	-3.6255	-222.30E-9
-0.019303 480.51E-9						
1 Displacement Grid 1	0.10000	42.20000	-3.50000	0.18797	-3.6255	-218.78E-9
-0.019126 476.11E-9						
1 Displacement Grid 1	1.10000	42.20000	-3.50000	0.19949	-3.6255	-251.31E-9
-0.020718 515.74E-9						
1 Displacement Grid 1	2.10000	42.20000	-3.50000	0.21185	-3.6255	-289.92E-9
-0.022494 559.95E-9						
1 Displacement Grid 1	3.10000	42.20000	-3.50000	0.22508	-3.6255	-335.99E-9
-0.024483 609.45E-9						
1 Displacement Grid 1	4.10000	42.20000	-3.50000	0.23923	-3.6255	-391.27E-9
-0.026716 665.05E-9						
1 Displacement Grid 1	5.10000	42.20000	-3.50000	0.25434	-3.6255	-458.02E-9
-0.029235 727.75E-9						
1 Displacement Grid 1	6.10000	42.20000	-3.50000	0.27046	-3.6255	-539.17E-9
-0.032087 798.74E-9						
1 Displacement Grid 1	7.10000	42.20000	-3.50000	0.28761	-3.6255	-638.53E-9
-0.035330 879.45E-9						
1 Displacement Grid 1	8.10000	42.20000	-3.50000	0.30578	-3.6255	-761.14E-9
-0.039033 971.64E-9						
1 Displacement Grid 1	9.10000	42.20000	-3.50000	0.32495	-3.6255	-913.72E-9
-0.043285 1.0775E-6						
1 Displacement Grid 1	10.10000	42.20000	-3.50000	0.34505	-3.6255	-1.1054E-6
-0.048191 1.1996E-6						
1 Displacement Grid 1	11.10000	42.20000	-3.50000	0.36598	-3.6255	-1.3485E-6
-0.053887 1.3414E-6						
1 Displacement Grid 1	12.10000	42.20000	-3.50000	0.38751	-3.6255	-1.6603E-6
-0.060541 1.5070E-6						
1 Displacement Grid 1	13.10000	42.20000	-3.50000	0.40934	-3.6255	-2.0652E-6
-0.068370 1.7018E-6						
1 Displacement Grid 1	14.10000	42.20000	-3.50000	0.43102	-3.6255	-2.5982E-6
-0.077651 1.9329E-6						
1 Displacement Grid 1	15.10000	42.20000	-3.50000	0.45188	-3.6255	-3.3105E-6
-0.088749 2.2091E-6						
1 Displacement Grid 1	16.10000	42.20000	-3.50000	0.47099	-3.6255	-4.2790E-6
-0.10215 2.5426E-6						
1 Displacement Grid 1	17.10000	42.20000	-3.50000	0.48705	-3.6255	-5.6220E-6
-0.11850 2.9495E-6						
1 Displacement Grid 1	18.10000	42.20000	-3.50000	0.49823	-3.6255	-7.5273E-6
-0.13871 3.4524E-6						
1 Displacement Grid 1	19.10000	42.20000	-3.50000	0.50203	-3.6255	-10.303E-6
-0.16403 4.0826E-6						
1 Displacement Grid 1	20.10000	42.20000	-3.50000	0.49499	-3.6255	-14.478E-6
-0.19631 4.8858E-6						
1 Displacement Grid 1	21.10000	42.20000	-3.50000	0.47229	-3.6255	-21.001E-6

-0.23829	5.9303E-6						
1 Displacement	Grid 1	22.10000	42.20000	-3.50000	0.42725	-3.6255	-31.693E-6
-0.29423	7.3222E-6						
1 Displacement	Grid 1	23.10000	42.20000	-3.50000	0.35039	-3.6255	-50.305E-6
-0.37114	9.2355E-6						
1 Displacement	Grid 1	24.10000	42.20000	-3.50000	0.22798	-3.6255	-85.370E-6
-0.48122	11.973E-6						
1 Displacement	Grid 1	25.10000	42.20000	-3.50000	0.03945	-3.6255	-158.91E-6
-0.64762	16.110E-6						
1 Displacement	Grid 1	26.10000	42.20000	-3.50000	-0.24775	-3.6255	-338.68E-6
-0.91963	22.868E-6						
1 Displacement	Grid 1	27.10000	42.20000	-3.50000	-0.68955	-3.6255	-894.24E-6
-1.4212	35.312E-6						
1 Displacement	Grid 1	28.10000	42.20000	-3.50000	-1.39525	-3.6255	-0.0034761
-2.5582	63.425E-6						
1 Displacement	Grid 1	29.10000	42.20000	-3.50000	-2.63349	-3.6255	-0.034738
-6.6098	161.95E-6						
1 Displacement	Grid 1	30.10000	42.20000	-3.50000	-6.04248	-3.6988	-48.891
-119.18	-679.93E-6						
1 Displacement	Grid 1	31.10000	42.20000	-3.50000	-8.48207	-3.6988	-62.917
-174.28	-357.82E-6						
1 Displacement	Grid 1	32.10000	42.20000	-3.50000	-9.57637	-3.6988	-62.980
-178.89	-248.69E-6						
1 Displacement	Grid 1	33.10000	42.20000	-3.50000	-10.22187	-3.6988	-62.987
-180.37	-212.60E-6						
1 Displacement	Grid 1	34.10000	42.20000	-3.50000	-10.63517	-3.6988	-62.989
-181.05	-195.81E-6						
1 Displacement	Grid 1	35.10000	42.20000	-3.50000	-10.90986	-3.6988	-62.990
-181.43	-186.56E-6						
1 Displacement	Grid 1	36.10000	42.20000	-3.50000	-11.09502	-3.6988	-62.990
-181.65	-180.97E-6						
1 Displacement	Grid 1	37.10000	42.20000	-3.50000	-11.21924	-3.6988	-62.990
-181.80	-177.44E-6						
1 Displacement	Grid 1	38.10000	42.20000	-3.50000	-11.30019	-3.6988	-62.990
-181.89	-175.21E-6						
1 Displacement	Grid 1	39.10000	42.20000	-3.50000	-11.34884	-3.6988	-62.990
-181.94	-173.88E-6						
1 Displacement	Grid 1	40.10000	42.20000	-3.50000	-11.37167	-3.6988	-62.990
-181.96	-173.26E-6						
1 Displacement	Grid 1	41.10000	42.20000	-3.50000	-11.37167	-3.6988	-62.990
-181.96	-173.26E-6						
1 Displacement	Grid 1	42.10000	42.20000	-3.50000	-11.34884	-3.6988	-62.990
-181.94	-173.88E-6						
1 Displacement	Grid 1	43.10000	42.20000	-3.50000	-11.30019	-3.6988	-62.990
-181.89	-175.21E-6						
1 Displacement	Grid 1	44.10000	42.20000	-3.50000	-11.21924	-3.6988	-62.990
-181.80	-177.44E-6						
1 Displacement	Grid 1	45.10000	42.20000	-3.50000	-11.09502	-3.6988	-62.990
-181.65	-180.97E-6						
1 Displacement	Grid 1	46.10000	42.20000	-3.50000	-10.90986	-3.6988	-62.990
-181.43	-186.56E-6						
1 Displacement	Grid 1	47.10000	42.20000	-3.50000	-10.63517	-3.6988	-62.989
-181.05	-195.81E-6						
1 Displacement	Grid 1	48.10000	42.20000	-3.50000	-10.22187	-3.6988	-62.987
-180.37	-212.60E-6						
1 Displacement	Grid 1	49.10000	42.20000	-3.50000	-9.57637	-3.6988	-62.980
-178.89	-248.69E-6						
1 Displacement	Grid 1	50.10000	42.20000	-3.50000	-8.48207	-3.6988	-62.917
-174.28	-357.82E-6						
1 Displacement	Grid 1	51.10000	42.20000	-3.50000	-6.04248	-3.6988	-48.891
-119.18	-679.93E-6						
1 Displacement	Grid 1	52.10000	42.20000	-3.50000	-2.63349	-3.6255	-0.034738
-6.6098	161.95E-6						
1 Displacement	Grid 1	53.10000	42.20000	-3.50000	-1.39525	-3.6255	-0.0034761
-2.5582	63.425E-6						
1 Displacement	Grid 1	54.10000	42.20000	-3.50000	-0.68955	-3.6255	-894.24E-6
-1.4212	35.312E-6						
1 Displacement	Grid 1	55.10000	42.20000	-3.50000	-0.24775	-3.6255	-338.68E-6
-0.91963	22.868E-6						
1 Displacement	Grid 1	56.10000	42.20000	-3.50000	0.03945	-3.6255	-158.91E-6
-0.64762	16.110E-6						

1 Displacement Grid 1	57.10000	42.20000	-3.50000	0.22798	-3.6255	-85.370E-6
-0.48122 11.973E-6						
1 Displacement Grid 1	58.10000	42.20000	-3.50000	0.35039	-3.6255	-50.305E-6
-0.37114 9.2355E-6						
1 Displacement Grid 1	59.10000	42.20000	-3.50000	0.42725	-3.6255	-31.693E-6
-0.29423 7.3222E-6						
1 Displacement Grid 1	60.10000	42.20000	-3.50000	0.47229	-3.6255	-21.001E-6
-0.23829 5.9303E-6						
1 Displacement Grid 1	61.10000	42.20000	-3.50000	0.49499	-3.6255	-14.478E-6
-0.19631 4.8858E-6						
1 Displacement Grid 1	62.10000	42.20000	-3.50000	0.50203	-3.6255	-10.303E-6
-0.16403 4.0826E-6						
1 Displacement Grid 1	63.10000	42.20000	-3.50000	0.49823	-3.6255	-7.5273E-6
-0.13871 3.4524E-6						
1 Displacement Grid 1	64.10000	42.20000	-3.50000	0.48705	-3.6255	-5.6220E-6
-0.11850 2.9495E-6						
1 Displacement Grid 1	65.10000	42.20000	-3.50000	0.47099	-3.6255	-4.2790E-6
-0.10215 2.5426E-6						
1 Displacement Grid 1	66.10000	42.20000	-3.50000	0.45188	-3.6255	-3.3105E-6
-0.088749 2.2091E-6						
1 Displacement Grid 1	67.10000	42.20000	-3.50000	0.43102	-3.6255	-2.5982E-6
-0.077651 1.9329E-6						
1 Displacement Grid 1	68.10000	42.20000	-3.50000	0.40934	-3.6255	-2.0652E-6
-0.068370 1.7018E-6						
1 Displacement Grid 1	69.10000	42.20000	-3.50000	0.38751	-3.6255	-1.6603E-6
-0.060541 1.5070E-6						
1 Displacement Grid 1	70.10000	42.20000	-3.50000	0.36598	-3.6255	-1.3485E-6
-0.053887 1.3414E-6						
1 Displacement Grid 1	71.10000	42.20000	-3.50000	0.34505	-3.6255	-1.1054E-6
-0.048191 1.1996E-6						
1 Displacement Grid 1	72.10000	42.20000	-3.50000	0.32495	-3.6255	-913.72E-9
-0.043285 1.0775E-6						
1 Displacement Grid 1	73.10000	42.20000	-3.50000	0.30578	-3.6255	-761.14E-9
-0.039033 971.64E-9						
1 Displacement Grid 1	74.10000	42.20000	-3.50000	0.28761	-3.6255	-638.53E-9
-0.035330 879.45E-9						
1 Displacement Grid 1	75.10000	42.20000	-3.50000	0.27046	-3.6255	-539.17E-9
-0.032087 798.74E-9						
1 Displacement Grid 1	76.10000	42.20000	-3.50000	0.25434	-3.6255	-458.02E-9
-0.029235 727.75E-9						
1 Displacement Grid 1	77.10000	42.20000	-3.50000	0.23923	-3.6255	-391.27E-9
-0.026716 665.05E-9						
1 Displacement Grid 1	78.10000	42.20000	-3.50000	0.22508	-3.6255	-335.99E-9
-0.024483 609.45E-9						
1 Displacement Grid 1	79.10000	42.20000	-3.50000	0.21185	-3.6255	-289.92E-9
-0.022494 559.95E-9						
1 Displacement Grid 1	80.10000	42.20000	-3.50000	0.19949	-3.6255	-251.31E-9
-0.020718 515.74E-9						
1 Displacement Grid 1	81.10000	42.20000	-3.50000	0.18797	-3.6255	-218.78E-9
-0.019126 476.11E-9						
1 Displacement Grid 1	0.10000	43.20000	-3.50000	0.18640	-3.6255	-214.57E-9
-0.018914 470.83E-9						
1 Displacement Grid 1	1.10000	43.20000	-3.50000	0.19777	-3.6255	-246.21E-9
-0.020475 509.70E-9						
1 Displacement Grid 1	2.10000	43.20000	-3.50000	0.20995	-3.6255	-283.70E-9
-0.022216 553.02E-9						
1 Displacement Grid 1	3.10000	43.20000	-3.50000	0.22299	-3.6255	-328.34E-9
-0.024162 601.46E-9						
1 Displacement Grid 1	4.10000	43.20000	-3.50000	0.23693	-3.6255	-381.82E-9
-0.026345 655.81E-9						
1 Displacement Grid 1	5.10000	43.20000	-3.50000	0.25182	-3.6255	-446.27E-9
-0.028804 717.01E-9						
1 Displacement Grid 1	6.10000	43.20000	-3.50000	0.26770	-3.6255	-524.44E-9
-0.031583 786.19E-9						
1 Displacement Grid 1	7.10000	43.20000	-3.50000	0.28457	-3.6255	-619.93E-9
-0.034738 864.71E-9						
1 Displacement Grid 1	8.10000	43.20000	-3.50000	0.30246	-3.6255	-737.45E-9
-0.038334 954.24E-9						
1 Displacement Grid 1	9.10000	43.20000	-3.50000	0.32134	-3.6255	-883.27E-9
-0.042455 1.0568E-6						
1 Displacement Grid 1	10.10000	43.20000	-3.50000	0.34115	-3.6255	-1.0658E-6

-0.047199	1.1749E-6						
1 Displacement	Grid 1	11.10000	43.20000	-3.50000	0.36177	-3.6255	-1.2966E-6
-0.052694	1.3117E-6						
1 Displacement	Grid 1	12.10000	43.20000	-3.50000	0.38303	-3.6255	-1.5916E-6
-0.059095	1.4710E-6						
1 Displacement	Grid 1	13.10000	43.20000	-3.50000	0.40465	-3.6255	-1.9729E-6
-0.066603	1.6579E-6						
1 Displacement	Grid 1	14.10000	43.20000	-3.50000	0.42619	-3.6255	-2.4726E-6
-0.075475	1.8787E-6						
1 Displacement	Grid 1	15.10000	43.20000	-3.50000	0.44707	-3.6255	-3.1370E-6
-0.086043	2.1417E-6						
1 Displacement	Grid 1	16.10000	43.20000	-3.50000	0.46643	-3.6255	-4.0353E-6
-0.098749	2.4580E-6						
1 Displacement	Grid 1	17.10000	43.20000	-3.50000	0.48309	-3.6255	-5.2734E-6
-0.11418	2.8421E-6						
1 Displacement	Grid 1	18.10000	43.20000	-3.50000	0.49542	-3.6255	-7.0179E-6
-0.13315	3.3141E-6						
1 Displacement	Grid 1	19.10000	43.20000	-3.50000	0.50115	-3.6255	-9.5407E-6
-0.15678	3.9023E-6						
1 Displacement	Grid 1	20.10000	43.20000	-3.50000	0.49721	-3.6255	-13.304E-6
-0.18670	4.6468E-6						
1 Displacement	Grid 1	21.10000	43.20000	-3.50000	0.47933	-3.6255	-19.132E-6
-0.22532	5.6076E-6						
1 Displacement	Grid 1	22.10000	43.20000	-3.50000	0.44163	-3.6255	-28.592E-6
-0.27634	6.8770E-6						
1 Displacement	Grid 1	23.10000	43.20000	-3.50000	0.37586	-3.6255	-44.893E-6
-0.34580	8.6049E-6						
1 Displacement	Grid 1	24.10000	43.20000	-3.50000	0.27017	-3.6255	-75.279E-6
-0.44412	11.050E-6						
1 Displacement	Grid 1	25.10000	43.20000	-3.50000	0.10695	-3.6255	-138.38E-6
-0.59097	14.701E-6						
1 Displacement	Grid 1	26.10000	43.20000	-3.50000	-0.14142	-3.6255	-291.61E-6
-0.82804	20.592E-6						
1 Displacement	Grid 1	27.10000	43.20000	-3.50000	-0.52232	-3.6255	-766.85E-6
-1.2608	31.330E-6						
1 Displacement	Grid 1	28.10000	43.20000	-3.50000	-1.12979	-3.6255	-0.0030435
-2.2449	55.658E-6						
1 Displacement	Grid 1	29.10000	43.20000	-3.50000	-2.20809	-3.6255	-0.032865
-5.9162	144.82E-6						
1 Displacement	Grid 1	30.10000	43.20000	-3.50000	-5.38876	-3.6988	-48.864
-116.85	-735.57E-6						
1 Displacement	Grid 1	31.10000	43.20000	-3.50000	-7.61010	-3.6988	-62.873
-170.83	-440.00E-6						
1 Displacement	Grid 1	32.10000	43.20000	-3.50000	-8.55913	-3.6988	-62.932
-174.94	-342.84E-6						
1 Displacement	Grid 1	33.10000	43.20000	-3.50000	-9.11562	-3.6988	-62.939
-176.21	-311.71E-6						
1 Displacement	Grid 1	34.10000	43.20000	-3.50000	-9.47340	-3.6988	-62.940
-176.80	-297.21E-6						
1 Displacement	Grid 1	35.10000	43.20000	-3.50000	-9.71255	-3.6988	-62.941
-177.13	-289.15E-6						
1 Displacement	Grid 1	36.10000	43.20000	-3.50000	-9.87457	-3.6988	-62.941
-177.33	-284.23E-6						
1 Displacement	Grid 1	37.10000	43.20000	-3.50000	-9.98372	-3.6988	-62.941
-177.46	-281.10E-6						
1 Displacement	Grid 1	38.10000	43.20000	-3.50000	-10.05506	-3.6988	-62.941
-177.54	-279.10E-6						
1 Displacement	Grid 1	39.10000	43.20000	-3.50000	-10.09803	-3.6988	-62.941
-177.59	-277.90E-6						
1 Displacement	Grid 1	40.10000	43.20000	-3.50000	-10.11822	-3.6988	-62.941
-177.61	-277.34E-6						
1 Displacement	Grid 1	41.10000	43.20000	-3.50000	-10.11822	-3.6988	-62.941
-177.61	-277.34E-6						
1 Displacement	Grid 1	42.10000	43.20000	-3.50000	-10.09803	-3.6988	-62.941
-177.59	-277.90E-6						
1 Displacement	Grid 1	43.10000	43.20000	-3.50000	-10.05506	-3.6988	-62.941
-177.54	-279.10E-6						
1 Displacement	Grid 1	44.10000	43.20000	-3.50000	-9.98372	-3.6988	-62.941
-177.46	-281.10E-6						
1 Displacement	Grid 1	45.10000	43.20000	-3.50000	-9.87457	-3.6988	-62.941
-177.33	-284.23E-6						

1 Displacement Grid 1	46.10000	43.20000	-3.50000	-9.71255	-3.6988	-62.941
-177.13 -289.15E-6						
1 Displacement Grid 1	47.10000	43.20000	-3.50000	-9.47340	-3.6988	-62.940
-176.80 -297.21E-6						
1 Displacement Grid 1	48.10000	43.20000	-3.50000	-9.11562	-3.6988	-62.939
-176.21 -311.71E-6						
1 Displacement Grid 1	49.10000	43.20000	-3.50000	-8.55913	-3.6988	-62.932
-174.94 -342.84E-6						
1 Displacement Grid 1	50.10000	43.20000	-3.50000	-7.61010	-3.6988	-62.873
-170.83 -440.00E-6						
1 Displacement Grid 1	51.10000	43.20000	-3.50000	-5.38876	-3.6988	-48.864
-116.85 -735.57E-6						
1 Displacement Grid 1	52.10000	43.20000	-3.50000	-2.20809	-3.6255	-0.032865
-5.9162 144.82E-6						
1 Displacement Grid 1	53.10000	43.20000	-3.50000	-1.12979	-3.6255	-0.0030435
-2.2449 55.658E-6						
1 Displacement Grid 1	54.10000	43.20000	-3.50000	-0.52232	-3.6255	-766.85E-6
-1.2608 31.330E-6						
1 Displacement Grid 1	55.10000	43.20000	-3.50000	-0.14142	-3.6255	-291.61E-6
-0.82804 20.592E-6						
1 Displacement Grid 1	56.10000	43.20000	-3.50000	0.10695	-3.6255	-138.38E-6
-0.59097 14.701E-6						
1 Displacement Grid 1	57.10000	43.20000	-3.50000	0.27017	-3.6255	-75.279E-6
-0.44412 11.050E-6						
1 Displacement Grid 1	58.10000	43.20000	-3.50000	0.37586	-3.6255	-44.893E-6
-0.34580 8.6049E-6						
1 Displacement Grid 1	59.10000	43.20000	-3.50000	0.44163	-3.6255	-28.592E-6
-0.27634 6.8770E-6						
1 Displacement Grid 1	60.10000	43.20000	-3.50000	0.47933	-3.6255	-19.132E-6
-0.22532 5.6076E-6						
1 Displacement Grid 1	61.10000	43.20000	-3.50000	0.49721	-3.6255	-13.304E-6
-0.18670 4.6468E-6						
1 Displacement Grid 1	62.10000	43.20000	-3.50000	0.50115	-3.6255	-9.5407E-6
-0.15678 3.9023E-6						
1 Displacement Grid 1	63.10000	43.20000	-3.50000	0.49542	-3.6255	-7.0179E-6
-0.13315 3.3141E-6						
1 Displacement Grid 1	64.10000	43.20000	-3.50000	0.48309	-3.6255	-5.2734E-6
-0.11418 2.8421E-6						
1 Displacement Grid 1	65.10000	43.20000	-3.50000	0.46643	-3.6255	-4.0353E-6
-0.098749 2.4580E-6						
1 Displacement Grid 1	66.10000	43.20000	-3.50000	0.44707	-3.6255	-3.1370E-6
-0.086043 2.1417E-6						
1 Displacement Grid 1	67.10000	43.20000	-3.50000	0.42619	-3.6255	-2.4726E-6
-0.075475 1.8787E-6						
1 Displacement Grid 1	68.10000	43.20000	-3.50000	0.40465	-3.6255	-1.9729E-6
-0.066603 1.6579E-6						
1 Displacement Grid 1	69.10000	43.20000	-3.50000	0.38303	-3.6255	-1.5916E-6
-0.059095 1.4710E-6						
1 Displacement Grid 1	70.10000	43.20000	-3.50000	0.36177	-3.6255	-1.2966E-6
-0.052694 1.3117E-6						
1 Displacement Grid 1	71.10000	43.20000	-3.50000	0.34115	-3.6255	-1.0658E-6
-0.047199 1.1749E-6						
1 Displacement Grid 1	72.10000	43.20000	-3.50000	0.32134	-3.6255	-883.27E-9
-0.042455 1.0568E-6						
1 Displacement Grid 1	73.10000	43.20000	-3.50000	0.30246	-3.6255	-737.45E-9
-0.038334 954.24E-9						
1 Displacement Grid 1	74.10000	43.20000	-3.50000	0.28457	-3.6255	-619.93E-9
-0.034738 864.71E-9						
1 Displacement Grid 1	75.10000	43.20000	-3.50000	0.26770	-3.6255	-524.44E-9
-0.031583 786.19E-9						
1 Displacement Grid 1	76.10000	43.20000	-3.50000	0.25182	-3.6255	-446.27E-9
-0.028804 717.01E-9						
1 Displacement Grid 1	77.10000	43.20000	-3.50000	0.23693	-3.6255	-381.82E-9
-0.026345 655.81E-9						
1 Displacement Grid 1	78.10000	43.20000	-3.50000	0.22299	-3.6255	-328.34E-9
-0.024162 601.46E-9						
1 Displacement Grid 1	79.10000	43.20000	-3.50000	0.20995	-3.6255	-283.70E-9
-0.022216 553.02E-9						
1 Displacement Grid 1	80.10000	43.20000	-3.50000	0.19777	-3.6255	-246.21E-9
-0.020475 509.70E-9						
1 Displacement Grid 1	81.10000	43.20000	-3.50000	0.18640	-3.6255	-214.57E-9

-0.018914	470.83E-9						
1 Displacement Grid 1		0.10000	44.20000	-3.50000	0.18458	-3.6255	-209.75E-9
-0.018668	464.72E-9						
1 Displacement Grid 1		1.10000	44.20000	-3.50000	0.19577	-3.6255	-240.36E-9
-0.020195	502.71E-9						
1 Displacement Grid 1		2.10000	44.20000	-3.50000	0.20775	-3.6255	-276.57E-9
-0.021894	545.01E-9						
1 Displacement Grid 1		3.10000	44.20000	-3.50000	0.22057	-3.6255	-319.61E-9
-0.023792	592.24E-9						
1 Displacement Grid 1		4.10000	44.20000	-3.50000	0.23427	-3.6255	-371.06E-9
-0.025917	645.16E-9						
1 Displacement Grid 1		5.10000	44.20000	-3.50000	0.24890	-3.6255	-432.91E-9
-0.028307	704.65E-9						
1 Displacement Grid 1		6.10000	44.20000	-3.50000	0.26448	-3.6255	-507.73E-9
-0.031004	771.77E-9						
1 Displacement Grid 1		7.10000	44.20000	-3.50000	0.28105	-3.6255	-598.87E-9
-0.034059	847.81E-9						
1 Displacement Grid 1		8.10000	44.20000	-3.50000	0.29861	-3.6255	-710.69E-9
-0.037534	934.33E-9						
1 Displacement Grid 1		9.10000	44.20000	-3.50000	0.31715	-3.6255	-848.98E-9
-0.041507	1.0332E-6						
1 Displacement Grid 1		10.10000	44.20000	-3.50000	0.33660	-3.6255	-1.0215E-6
-0.046069	1.1468E-6						
1 Displacement Grid 1		11.10000	44.20000	-3.50000	0.35688	-3.6255	-1.2386E-6
-0.051337	1.2779E-6						
1 Displacement Grid 1		12.10000	44.20000	-3.50000	0.37782	-3.6255	-1.5149E-6
-0.057456	1.4302E-6						
1 Displacement Grid 1		13.10000	44.20000	-3.50000	0.39916	-3.6255	-1.8704E-6
-0.064606	1.6082E-6						
1 Displacement Grid 1		14.10000	44.20000	-3.50000	0.42054	-3.6255	-2.3335E-6
-0.073022	1.8176E-6						
1 Displacement Grid 1		15.10000	44.20000	-3.50000	0.44140	-3.6255	-2.9455E-6
-0.083004	2.0661E-6						
1 Displacement Grid 1		16.10000	44.20000	-3.50000	0.46099	-3.6255	-3.7674E-6
-0.094944	2.3633E-6						
1 Displacement Grid 1		17.10000	44.20000	-3.50000	0.47826	-3.6255	-4.8913E-6
-0.10937	2.7222E-6						
1 Displacement Grid 1		18.10000	44.20000	-3.50000	0.49177	-3.6255	-6.4612E-6
-0.12698	3.1605E-6						
1 Displacement Grid 1		19.10000	44.20000	-3.50000	0.49955	-3.6255	-8.7091E-6
-0.14876	3.7026E-6						
1 Displacement Grid 1		20.10000	44.20000	-3.50000	0.49891	-3.6255	-12.024E-6
-0.17611	4.3831E-6						
1 Displacement Grid 1		21.10000	44.20000	-3.50000	0.48619	-3.6255	-17.092E-6
-0.21105	5.2525E-6						
1 Displacement Grid 1		22.10000	44.20000	-3.50000	0.45642	-3.6255	-25.190E-6
-0.25668	6.3879E-6						
1 Displacement Grid 1		23.10000	44.20000	-3.50000	0.40268	-3.6255	-38.885E-6
-0.31793	7.9116E-6						
1 Displacement Grid 1		24.10000	44.20000	-3.50000	0.31530	-3.6255	-63.836E-6
-0.40313	10.031E-6						
1 Displacement Grid 1		25.10000	44.20000	-3.50000	0.18024	-3.6255	-114.17E-6
-0.52755	13.124E-6						
1 Displacement Grid 1		26.10000	44.20000	-3.50000	-0.02380	-3.6255	-231.84E-6
-0.72250	17.969E-6						
1 Displacement Grid 1		27.10000	44.20000	-3.50000	-0.33171	-3.6255	-578.88E-6
-1.0638	26.438E-6						
1 Displacement Grid 1		28.10000	44.20000	-3.50000	-0.80890	-3.6255	-0.0021393
-1.7936	44.489E-6						
1 Displacement Grid 1		29.10000	44.20000	-3.50000	-1.61535	-3.6255	-0.022004
-4.3149	105.77E-6						
1 Displacement Grid 1		30.10000	44.20000	-3.50000	-4.08602	-3.6988	-44.985
-94.231	-0.0010072						
1 Displacement Grid 1		31.10000	44.20000	-3.50000	-5.71946	-3.6988	-57.291
-135.54	-898.65E-6						
1 Displacement Grid 1		32.10000	44.20000	-3.50000	-6.43877	-3.6988	-57.331
-138.40	-830.84E-6						
1 Displacement Grid 1		33.10000	44.20000	-3.50000	-6.88040	-3.6988	-57.335
-139.36	-807.41E-6						
1 Displacement Grid 1		34.10000	44.20000	-3.50000	-7.17247	-3.6988	-57.336
-139.83	-795.89E-6						

1 Displacement Grid 1	35.10000	44.20000	-3.50000	-7.37128	-3.6988	-57.336
-140.10 -789.25E-6						
1 Displacement Grid 1	36.10000	44.20000	-3.50000	-7.50763	-3.6988	-57.336
-140.27 -785.09E-6						
1 Displacement Grid 1	37.10000	44.20000	-3.50000	-7.60027	-3.6988	-57.337
-140.38 -782.39E-6						
1 Displacement Grid 1	38.10000	44.20000	-3.50000	-7.66117	-3.6988	-57.337
-140.45 -780.65E-6						
1 Displacement Grid 1	39.10000	44.20000	-3.50000	-7.69799	-3.6988	-57.337
-140.49 -779.60E-6						
1 Displacement Grid 1	40.10000	44.20000	-3.50000	-7.71532	-3.6988	-57.337
-140.51 -779.10E-6						
1 Displacement Grid 1	41.10000	44.20000	-3.50000	-7.71532	-3.6988	-57.337
-140.51 -779.10E-6						
1 Displacement Grid 1	42.10000	44.20000	-3.50000	-7.69799	-3.6988	-57.337
-140.49 -779.60E-6						
1 Displacement Grid 1	43.10000	44.20000	-3.50000	-7.66117	-3.6988	-57.337
-140.45 -780.65E-6						
1 Displacement Grid 1	44.10000	44.20000	-3.50000	-7.60027	-3.6988	-57.337
-140.38 -782.39E-6						
1 Displacement Grid 1	45.10000	44.20000	-3.50000	-7.50763	-3.6988	-57.336
-140.27 -785.09E-6						
1 Displacement Grid 1	46.10000	44.20000	-3.50000	-7.37128	-3.6988	-57.336
-140.10 -789.25E-6						
1 Displacement Grid 1	47.10000	44.20000	-3.50000	-7.17247	-3.6988	-57.336
-139.83 -795.89E-6						
1 Displacement Grid 1	48.10000	44.20000	-3.50000	-6.88040	-3.6988	-57.335
-139.36 -807.41E-6						
1 Displacement Grid 1	49.10000	44.20000	-3.50000	-6.43877	-3.6988	-57.331
-138.40 -830.84E-6						
1 Displacement Grid 1	50.10000	44.20000	-3.50000	-5.71946	-3.6988	-57.291
-135.54 -898.65E-6						
1 Displacement Grid 1	51.10000	44.20000	-3.50000	-4.08602	-3.6988	-44.985
-94.231 -0.0010072						
1 Displacement Grid 1	52.10000	44.20000	-3.50000	-1.61535	-3.6255	-0.022004
-4.3149 105.77E-6						
1 Displacement Grid 1	53.10000	44.20000	-3.50000	-0.80890	-3.6255	-0.0021393
-1.7936 44.489E-6						
1 Displacement Grid 1	54.10000	44.20000	-3.50000	-0.33171	-3.6255	-578.88E-6
-1.0638 26.438E-6						
1 Displacement Grid 1	55.10000	44.20000	-3.50000	-0.02380	-3.6255	-231.84E-6
-0.72250 17.969E-6						
1 Displacement Grid 1	56.10000	44.20000	-3.50000	0.18024	-3.6255	-114.17E-6
-0.52755 13.124E-6						
1 Displacement Grid 1	57.10000	44.20000	-3.50000	0.31530	-3.6255	-63.836E-6
-0.40313 10.031E-6						
1 Displacement Grid 1	58.10000	44.20000	-3.50000	0.40268	-3.6255	-38.885E-6
-0.31793 7.9116E-6						
1 Displacement Grid 1	59.10000	44.20000	-3.50000	0.45642	-3.6255	-25.190E-6
-0.25668 6.3879E-6						
1 Displacement Grid 1	60.10000	44.20000	-3.50000	0.48619	-3.6255	-17.092E-6
-0.21105 5.2525E-6						
1 Displacement Grid 1	61.10000	44.20000	-3.50000	0.49891	-3.6255	-12.024E-6
-0.17611 4.3831E-6						
1 Displacement Grid 1	62.10000	44.20000	-3.50000	0.49955	-3.6255	-8.7091E-6
-0.14876 3.7026E-6						
1 Displacement Grid 1	63.10000	44.20000	-3.50000	0.49177	-3.6255	-6.4612E-6
-0.12698 3.1605E-6						
1 Displacement Grid 1	64.10000	44.20000	-3.50000	0.47826	-3.6255	-4.8913E-6
-0.10937 2.7222E-6						
1 Displacement Grid 1	65.10000	44.20000	-3.50000	0.46099	-3.6255	-3.7674E-6
-0.094944 2.3633E-6						
1 Displacement Grid 1	66.10000	44.20000	-3.50000	0.44140	-3.6255	-2.9455E-6
-0.083004 2.0661E-6						
1 Displacement Grid 1	67.10000	44.20000	-3.50000	0.42054	-3.6255	-2.3335E-6
-0.073022 1.8176E-6						
1 Displacement Grid 1	68.10000	44.20000	-3.50000	0.39916	-3.6255	-1.8704E-6
-0.064606 1.6082E-6						
1 Displacement Grid 1	69.10000	44.20000	-3.50000	0.37782	-3.6255	-1.5149E-6
-0.057456 1.4302E-6						
1 Displacement Grid 1	70.10000	44.20000	-3.50000	0.35688	-3.6255	-1.2386E-6

-0.051337	1.2779E-6						
1 Displacement Grid 1	71.10000	44.20000	-3.50000	0.33660	-3.6255	-1.0215E-6	
-0.046069	1.1468E-6						
1 Displacement Grid 1	72.10000	44.20000	-3.50000	0.31715	-3.6255	-848.98E-9	
-0.041507	1.0332E-6						
1 Displacement Grid 1	73.10000	44.20000	-3.50000	0.29861	-3.6255	-710.69E-9	
-0.037534	934.33E-9						
1 Displacement Grid 1	74.10000	44.20000	-3.50000	0.28105	-3.6255	-598.87E-9	
-0.034059	847.81E-9						
1 Displacement Grid 1	75.10000	44.20000	-3.50000	0.26448	-3.6255	-507.73E-9	
-0.031004	771.77E-9						
1 Displacement Grid 1	76.10000	44.20000	-3.50000	0.24890	-3.6255	-432.91E-9	
-0.028307	704.65E-9						
1 Displacement Grid 1	77.10000	44.20000	-3.50000	0.23427	-3.6255	-371.06E-9	
-0.025917	645.16E-9						
1 Displacement Grid 1	78.10000	44.20000	-3.50000	0.22057	-3.6255	-319.61E-9	
-0.023792	592.24E-9						
1 Displacement Grid 1	79.10000	44.20000	-3.50000	0.20775	-3.6255	-276.57E-9	
-0.021894	545.01E-9						
1 Displacement Grid 1	80.10000	44.20000	-3.50000	0.19577	-3.6255	-240.36E-9	
-0.020195	502.71E-9						
1 Displacement Grid 1	81.10000	44.20000	-3.50000	0.18458	-3.6255	-209.75E-9	
-0.018668	464.72E-9						
1 Displacement Grid 1	0.10000	45.20000	-3.50000	0.18251	-3.6255	-204.36E-9	
-0.018391	457.82E-9						
1 Displacement Grid 1	1.10000	45.20000	-3.50000	0.19350	-3.6255	-233.85E-9	
-0.019879	494.85E-9						
1 Displacement Grid 1	2.10000	45.20000	-3.50000	0.20525	-3.6255	-268.66E-9	
-0.021532	536.01E-9						
1 Displacement Grid 1	3.10000	45.20000	-3.50000	0.21782	-3.6255	-309.93E-9	
-0.023376	581.90E-9						
1 Displacement Grid 1	4.10000	45.20000	-3.50000	0.23125	-3.6255	-359.14E-9	
-0.025438	633.22E-9						
1 Displacement Grid 1	5.10000	45.20000	-3.50000	0.24558	-3.6255	-418.15E-9	
-0.027752	690.82E-9						
1 Displacement Grid 1	6.10000	45.20000	-3.50000	0.26085	-3.6255	-489.33E-9	
-0.030357	755.67E-9						
1 Displacement Grid 1	7.10000	45.20000	-3.50000	0.27707	-3.6255	-575.74E-9	
-0.033302	828.99E-9						
1 Displacement Grid 1	8.10000	45.20000	-3.50000	0.29426	-3.6255	-681.40E-9	
-0.036645	912.19E-9						
1 Displacement Grid 1	9.10000	45.20000	-3.50000	0.31241	-3.6255	-811.56E-9	
-0.040455	1.0070E-6						
1 Displacement Grid 1	10.10000	45.20000	-3.50000	0.33146	-3.6255	-973.23E-9	
-0.044819	1.1157E-6						
1 Displacement Grid 1	11.10000	45.20000	-3.50000	0.35135	-3.6255	-1.1758E-6	
-0.049841	1.2407E-6						
1 Displacement Grid 1	12.10000	45.20000	-3.50000	0.37191	-3.6255	-1.4322E-6	
-0.055653	1.3853E-6						
1 Displacement Grid 1	13.10000	45.20000	-3.50000	0.39293	-3.6255	-1.7601E-6	
-0.062418	1.5537E-6						
1 Displacement Grid 1	14.10000	45.20000	-3.50000	0.41407	-3.6255	-2.1847E-6	
-0.070345	1.7510E-6						
1 Displacement Grid 1	15.10000	45.20000	-3.50000	0.43487	-3.6255	-2.7417E-6	
-0.079698	1.9838E-6						
1 Displacement Grid 1	16.10000	45.20000	-3.50000	0.45465	-3.6255	-3.4836E-6	
-0.090824	2.2607E-6						
1 Displacement Grid 1	17.10000	45.20000	-3.50000	0.47250	-3.6255	-4.4887E-6	
-0.10417	2.5930E-6						
1 Displacement Grid 1	18.10000	45.20000	-3.50000	0.48718	-3.6255	-5.8777E-6	
-0.12036	2.9958E-6						
1 Displacement Grid 1	19.10000	45.20000	-3.50000	0.49700	-3.6255	-7.8420E-6	
-0.14020	3.4896E-6						
1 Displacement Grid 1	20.10000	45.20000	-3.50000	0.49969	-3.6255	-10.697E-6	
-0.16486	4.1032E-6						
1 Displacement Grid 1	21.10000	45.20000	-3.50000	0.49221	-3.6255	-14.984E-6	
-0.19599	4.8779E-6						
1 Displacement Grid 1	22.10000	45.20000	-3.50000	0.47049	-3.6255	-21.687E-6	
-0.23605	5.8747E-6						
1 Displacement Grid 1	23.10000	45.20000	-3.50000	0.42902	-3.6255	-32.712E-6	
-0.28884	7.1880E-6						



1 Displacement Grid 1	24.10000	45.20000	-3.50000	0.36032	-3.6255	-52.071E-6
-0.36053 8.9711E-6						
1 Displacement Grid 1	25.10000	45.20000	-3.50000	0.25405	-3.6255	-89.156E-6
-0.46184 11.490E-6						
1 Displacement Grid 1	26.10000	45.20000	-3.50000	0.09553	-3.6255	-169.35E-6
-0.61309 15.250E-6						
1 Displacement Grid 1	27.10000	45.20000	-3.50000	-0.13681	-3.6255	-376.55E-6
-0.85770 21.324E-6						
1 Displacement Grid 1	28.10000	45.20000	-3.50000	-0.47613	-3.6255	-0.0010860
-1.3055 32.418E-6						
1 Displacement Grid 1	29.10000	45.20000	-3.50000	-0.97296	-3.6255	-0.0049280
-2.3022 56.944E-6						
1 Displacement Grid 1	30.10000	45.20000	-3.50000	-1.65450	-3.6255	-0.028547
-4.6674 114.06E-6						
1 Displacement Grid 1	31.10000	45.20000	-3.50000	-2.30722	-3.6255	-0.046702
-6.7366 164.21E-6						
1 Displacement Grid 1	32.10000	45.20000	-3.50000	-2.77199	-3.6255	-0.049321
-7.5683 184.72E-6						
1 Displacement Grid 1	33.10000	45.20000	-3.50000	-3.09318	-3.6255	-0.049859
-7.9569 194.36E-6						
1 Displacement Grid 1	34.10000	45.20000	-3.50000	-3.31755	-3.6255	-0.050027
-8.1729 199.72E-6						
1 Displacement Grid 1	35.10000	45.20000	-3.50000	-3.47511	-3.6255	-0.050095
-8.3059 203.02E-6						
1 Displacement Grid 1	36.10000	45.20000	-3.50000	-3.58530	-3.6255	-0.050127
-8.3924 205.18E-6						
1 Displacement Grid 1	37.10000	45.20000	-3.50000	-3.66114	-3.6255	-0.050143
-8.4500 206.61E-6						
1 Displacement Grid 1	38.10000	45.20000	-3.50000	-3.71142	-3.6255	-0.050152
-8.4878 207.55E-6						
1 Displacement Grid 1	39.10000	45.20000	-3.50000	-3.74199	-3.6255	-0.050157
-8.5109 208.12E-6						
1 Displacement Grid 1	40.10000	45.20000	-3.50000	-3.75642	-3.6255	-0.050159
-8.5218 208.40E-6						
1 Displacement Grid 1	41.10000	45.20000	-3.50000	-3.75642	-3.6255	-0.050159
-8.5218 208.40E-6						
1 Displacement Grid 1	42.10000	45.20000	-3.50000	-3.74199	-3.6255	-0.050157
-8.5109 208.12E-6						
1 Displacement Grid 1	43.10000	45.20000	-3.50000	-3.71142	-3.6255	-0.050152
-8.4878 207.55E-6						
1 Displacement Grid 1	44.10000	45.20000	-3.50000	-3.66114	-3.6255	-0.050143
-8.4500 206.61E-6						
1 Displacement Grid 1	45.10000	45.20000	-3.50000	-3.58530	-3.6255	-0.050127
-8.3924 205.18E-6						
1 Displacement Grid 1	46.10000	45.20000	-3.50000	-3.47511	-3.6255	-0.050095
-8.3059 203.02E-6						
1 Displacement Grid 1	47.10000	45.20000	-3.50000	-3.31755	-3.6255	-0.050027
-8.1729 199.72E-6						
1 Displacement Grid 1	48.10000	45.20000	-3.50000	-3.09318	-3.6255	-0.049859
-7.9569 194.36E-6						
1 Displacement Grid 1	49.10000	45.20000	-3.50000	-2.77199	-3.6255	-0.049321
-7.5683 184.72E-6						
1 Displacement Grid 1	50.10000	45.20000	-3.50000	-2.30722	-3.6255	-0.046702
-6.7366 164.21E-6						
1 Displacement Grid 1	51.10000	45.20000	-3.50000	-1.65450	-3.6255	-0.028547
-4.6674 114.06E-6						
1 Displacement Grid 1	52.10000	45.20000	-3.50000	-0.97296	-3.6255	-0.0049280
-2.3022 56.944E-6						
1 Displacement Grid 1	53.10000	45.20000	-3.50000	-0.47613	-3.6255	-0.0010860
-1.3055 32.418E-6						
1 Displacement Grid 1	54.10000	45.20000	-3.50000	-0.13681	-3.6255	-376.55E-6
-0.85770 21.324E-6						
1 Displacement Grid 1	55.10000	45.20000	-3.50000	0.09553	-3.6255	-169.35E-6
-0.61309 15.250E-6						
1 Displacement Grid 1	56.10000	45.20000	-3.50000	0.25405	-3.6255	-89.156E-6
-0.46184 11.490E-6						
1 Displacement Grid 1	57.10000	45.20000	-3.50000	0.36032	-3.6255	-52.071E-6
-0.36053 8.9711E-6						
1 Displacement Grid 1	58.10000	45.20000	-3.50000	0.42902	-3.6255	-32.712E-6
-0.28884 7.1880E-6						
1 Displacement Grid 1	59.10000	45.20000	-3.50000	0.47049	-3.6255	-21.687E-6

-0.23605	5.8747E-6						
1 Displacement Grid 1	60.10000	45.20000	-3.50000	0.49221	-3.6255	-14.984E-6	
-0.19599	4.8779E-6						
1 Displacement Grid 1	61.10000	45.20000	-3.50000	0.49969	-3.6255	-10.697E-6	
-0.16486	4.1032E-6						
1 Displacement Grid 1	62.10000	45.20000	-3.50000	0.49700	-3.6255	-7.8420E-6	
-0.14020	3.4896E-6						
1 Displacement Grid 1	63.10000	45.20000	-3.50000	0.48718	-3.6255	-5.8777E-6	
-0.12036	2.9958E-6						
1 Displacement Grid 1	64.10000	45.20000	-3.50000	0.47250	-3.6255	-4.4887E-6	
-0.10417	2.5930E-6						
1 Displacement Grid 1	65.10000	45.20000	-3.50000	0.45465	-3.6255	-3.4836E-6	
-0.090824	2.2607E-6						
1 Displacement Grid 1	66.10000	45.20000	-3.50000	0.43487	-3.6255	-2.7417E-6	
-0.079698	1.9838E-6						
1 Displacement Grid 1	67.10000	45.20000	-3.50000	0.41407	-3.6255	-2.1847E-6	
-0.070345	1.7510E-6						
1 Displacement Grid 1	68.10000	45.20000	-3.50000	0.39293	-3.6255	-1.7601E-6	
-0.062418	1.5537E-6						
1 Displacement Grid 1	69.10000	45.20000	-3.50000	0.37191	-3.6255	-1.4322E-6	
-0.055653	1.3853E-6						
1 Displacement Grid 1	70.10000	45.20000	-3.50000	0.35135	-3.6255	-1.1758E-6	
-0.049841	1.2407E-6						
1 Displacement Grid 1	71.10000	45.20000	-3.50000	0.33146	-3.6255	-973.23E-9	
-0.044819	1.1157E-6						
1 Displacement Grid 1	72.10000	45.20000	-3.50000	0.31241	-3.6255	-811.56E-9	
-0.040455	1.0070E-6						
1 Displacement Grid 1	73.10000	45.20000	-3.50000	0.29426	-3.6255	-681.40E-9	
-0.036645	912.19E-9						
1 Displacement Grid 1	74.10000	45.20000	-3.50000	0.27707	-3.6255	-575.74E-9	
-0.033302	828.99E-9						
1 Displacement Grid 1	75.10000	45.20000	-3.50000	0.26085	-3.6255	-489.33E-9	
-0.030357	755.67E-9						
1 Displacement Grid 1	76.10000	45.20000	-3.50000	0.24558	-3.6255	-418.15E-9	
-0.027752	690.82E-9						
1 Displacement Grid 1	77.10000	45.20000	-3.50000	0.23125	-3.6255	-359.14E-9	
-0.025438	633.22E-9						
1 Displacement Grid 1	78.10000	45.20000	-3.50000	0.21782	-3.6255	-309.93E-9	
-0.023376	581.90E-9						
1 Displacement Grid 1	79.10000	45.20000	-3.50000	0.20525	-3.6255	-268.66E-9	
-0.021532	536.01E-9						
1 Displacement Grid 1	80.10000	45.20000	-3.50000	0.19350	-3.6255	-233.85E-9	
-0.019879	494.85E-9						
1 Displacement Grid 1	81.10000	45.20000	-3.50000	0.18251	-3.6255	-204.36E-9	
-0.018391	457.82E-9						
1 Displacement Grid 1	0.10000	46.20000	-3.50000	0.18022	-3.6255	-198.49E-9	
-0.018086	450.22E-9						
1 Displacement Grid 1	1.10000	46.20000	-3.50000	0.19098	-3.6255	-226.77E-9	
-0.019531	486.19E-9						
1 Displacement Grid 1	2.10000	46.20000	-3.50000	0.20248	-3.6255	-260.06E-9	
-0.021135	526.11E-9						
1 Displacement Grid 1	3.10000	46.20000	-3.50000	0.21478	-3.6255	-299.44E-9	
-0.022920	570.54E-9						
1 Displacement Grid 1	4.10000	46.20000	-3.50000	0.22791	-3.6255	-346.27E-9	
-0.024912	620.14E-9						
1 Displacement Grid 1	5.10000	46.20000	-3.50000	0.24191	-3.6255	-402.24E-9	
-0.027144	675.68E-9						
1 Displacement Grid 1	6.10000	46.20000	-3.50000	0.25682	-3.6255	-469.55E-9	
-0.029651	738.10E-9						
1 Displacement Grid 1	7.10000	46.20000	-3.50000	0.27266	-3.6255	-550.97E-9	
-0.032478	808.47E-9						
1 Displacement Grid 1	8.10000	46.20000	-3.50000	0.28944	-3.6255	-650.13E-9	
-0.035679	888.14E-9						
1 Displacement Grid 1	9.10000	46.20000	-3.50000	0.30716	-3.6255	-771.76E-9	
-0.039316	978.67E-9						
1 Displacement Grid 1	10.10000	46.20000	-3.50000	0.32577	-3.6255	-922.11E-9	
-0.043468	1.0820E-6						
1 Displacement Grid 1	11.10000	46.20000	-3.50000	0.34521	-3.6255	-1.1095E-6	
-0.048229	1.2005E-6						
1 Displacement Grid 1	12.10000	46.20000	-3.50000	0.36534	-3.6255	-1.3454E-6	
-0.053718	1.3371E-6						

1 Displacement Grid 1	13.10000	46.20000	-3.50000	0.38598	-3.6255	-1.6450E-6
-0.060078 1.4955E-6						
1 Displacement Grid 1	14.10000	46.20000	-3.50000	0.40684	-3.6255	-2.0302E-6
-0.067494 1.6800E-6						
1 Displacement Grid 1	15.10000	46.20000	-3.50000	0.42750	-3.6255	-2.5313E-6
-0.076195 1.8966E-6						
1 Displacement Grid 1	16.10000	46.20000	-3.50000	0.44740	-3.6255	-3.1924E-6
-0.086479 2.1526E-6						
1 Displacement Grid 1	17.10000	46.20000	-3.50000	0.46576	-3.6255	-4.0786E-6
-0.098732 2.4575E-6						
1 Displacement Grid 1	18.10000	46.20000	-3.50000	0.48152	-3.6255	-5.2879E-6
-0.11346 2.8241E-6						
1 Displacement Grid 1	19.10000	46.20000	-3.50000	0.49328	-3.6255	-6.9729E-6
-0.13134 3.2691E-6						
1 Displacement Grid 1	20.10000	46.20000	-3.50000	0.49917	-3.6255	-9.3786E-6
-0.15331 3.8158E-6						
1 Displacement Grid 1	21.10000	46.20000	-3.50000	0.49673	-3.6255	-12.913E-6
-0.18066 4.4964E-6						
1 Displacement Grid 1	22.10000	46.20000	-3.50000	0.48276	-3.6255	-18.291E-6
-0.21526 5.3572E-6						
1 Displacement Grid 1	23.10000	46.20000	-3.50000	0.45304	-3.6255	-26.825E-6
-0.25986 6.4670E-6						
1 Displacement Grid 1	24.10000	46.20000	-3.50000	0.40213	-3.6255	-41.099E-6
-0.31871 7.9310E-6						
1 Displacement Grid 1	25.10000	46.20000	-3.50000	0.32294	-3.6255	-66.601E-6
-0.39863 9.9186E-6						
1 Displacement Grid 1	26.10000	46.20000	-3.50000	0.20638	-3.6255	-116.13E-6
-0.51108 12.714E-6						
1 Displacement Grid 1	27.10000	46.20000	-3.50000	0.04111	-3.6255	-222.86E-6
-0.67628 16.819E-6						
1 Displacement Grid 1	28.10000	46.20000	-3.50000	-0.18543	-3.6255	-480.45E-6
-0.93015 23.119E-6						
1 Displacement Grid 1	29.10000	46.20000	-3.50000	-0.48088	-3.6255	-0.0011325
-1.3255 32.911E-6						
1 Displacement Grid 1	30.10000	46.20000	-3.50000	-0.82815	-3.6255	-0.0023915
-1.8657 46.266E-6						
1 Displacement Grid 1	31.10000	46.20000	-3.50000	-1.17012	-3.6255	-0.0035492
-2.3841 59.086E-6						
1 Displacement Grid 1	32.10000	46.20000	-3.50000	-1.45608	-3.6255	-0.0040940
-2.7455 68.040E-6						
1 Displacement Grid 1	33.10000	46.20000	-3.50000	-1.67602	-3.6255	-0.0043081
-2.9748 73.734E-6						
1 Displacement Grid 1	34.10000	46.20000	-3.50000	-1.83944	-3.6255	-0.0043985
-3.1231 77.419E-6						
1 Displacement Grid 1	35.10000	46.20000	-3.50000	-1.95857	-3.6255	-0.0044413
-3.2223 79.885E-6						
1 Displacement Grid 1	36.10000	46.20000	-3.50000	-2.04393	-3.6255	-0.0044634
-3.2903 81.575E-6						
1 Displacement Grid 1	37.10000	46.20000	-3.50000	-2.10362	-3.6255	-0.0044756
-3.3370 82.737E-6						
1 Displacement Grid 1	38.10000	46.20000	-3.50000	-2.14362	-3.6255	-0.0044826
-3.3683 83.515E-6						
1 Displacement Grid 1	39.10000	46.20000	-3.50000	-2.16809	-3.6255	-0.0044864
-3.3876 83.995E-6						
1 Displacement Grid 1	40.10000	46.20000	-3.50000	-2.17969	-3.6255	-0.0044881
-3.3968 84.225E-6						
1 Displacement Grid 1	41.10000	46.20000	-3.50000	-2.17969	-3.6255	-0.0044881
-3.3968 84.225E-6						
1 Displacement Grid 1	42.10000	46.20000	-3.50000	-2.16809	-3.6255	-0.0044864
-3.3876 83.995E-6						
1 Displacement Grid 1	43.10000	46.20000	-3.50000	-2.14362	-3.6255	-0.0044826
-3.3683 83.515E-6						
1 Displacement Grid 1	44.10000	46.20000	-3.50000	-2.10362	-3.6255	-0.0044756
-3.3370 82.737E-6						
1 Displacement Grid 1	45.10000	46.20000	-3.50000	-2.04393	-3.6255	-0.0044634
-3.2903 81.575E-6						
1 Displacement Grid 1	46.10000	46.20000	-3.50000	-1.95857	-3.6255	-0.0044413
-3.2223 79.885E-6						
1 Displacement Grid 1	47.10000	46.20000	-3.50000	-1.83944	-3.6255	-0.0043985
-3.1231 77.419E-6						
1 Displacement Grid 1	48.10000	46.20000	-3.50000	-1.67602	-3.6255	-0.0043081

-2.9748	73.734E-6							
1 Displacement	Grid 1	49.10000	46.20000	-3.50000	-1.45608	-3.6255	-0.0040940	
-2.7455	68.040E-6							
1 Displacement	Grid 1	50.10000	46.20000	-3.50000	-1.17012	-3.6255	-0.0035492	
-2.3841	59.086E-6							
1 Displacement	Grid 1	51.10000	46.20000	-3.50000	-0.82815	-3.6255	-0.0023915	
-1.8657	46.266E-6							
1 Displacement	Grid 1	52.10000	46.20000	-3.50000	-0.48088	-3.6255	-0.0011325	
-1.3255	32.911E-6							
1 Displacement	Grid 1	53.10000	46.20000	-3.50000	-0.18543	-3.6255	-480.45E-6	
-0.93015	23.119E-6							
1 Displacement	Grid 1	54.10000	46.20000	-3.50000	0.04111	-3.6255	-222.86E-6	
-0.67628	16.819E-6							
1 Displacement	Grid 1	55.10000	46.20000	-3.50000	0.20638	-3.6255	-116.13E-6	
-0.51108	12.714E-6							
1 Displacement	Grid 1	56.10000	46.20000	-3.50000	0.32294	-3.6255	-66.601E-6	
-0.39863	9.9186E-6							
1 Displacement	Grid 1	57.10000	46.20000	-3.50000	0.40213	-3.6255	-41.099E-6	
-0.31871	7.9310E-6							
1 Displacement	Grid 1	58.10000	46.20000	-3.50000	0.45304	-3.6255	-26.825E-6	
-0.25986	6.4670E-6							
1 Displacement	Grid 1	59.10000	46.20000	-3.50000	0.48276	-3.6255	-18.291E-6	
-0.21526	5.3572E-6							
1 Displacement	Grid 1	60.10000	46.20000	-3.50000	0.49673	-3.6255	-12.913E-6	
-0.18066	4.4964E-6							
1 Displacement	Grid 1	61.10000	46.20000	-3.50000	0.49917	-3.6255	-9.3786E-6	
-0.15331	3.8158E-6							
1 Displacement	Grid 1	62.10000	46.20000	-3.50000	0.49328	-3.6255	-6.9729E-6	
-0.13134	3.2691E-6							
1 Displacement	Grid 1	63.10000	46.20000	-3.50000	0.48152	-3.6255	-5.2879E-6	
-0.11346	2.8241E-6							
1 Displacement	Grid 1	64.10000	46.20000	-3.50000	0.46576	-3.6255	-4.0786E-6	
-0.098732	2.4575E-6							
1 Displacement	Grid 1	65.10000	46.20000	-3.50000	0.44740	-3.6255	-3.1924E-6	
-0.086479	2.1526E-6							
1 Displacement	Grid 1	66.10000	46.20000	-3.50000	0.42750	-3.6255	-2.5313E-6	
-0.076195	1.8966E-6							
1 Displacement	Grid 1	67.10000	46.20000	-3.50000	0.40684	-3.6255	-2.0302E-6	
-0.067494	1.6800E-6							
1 Displacement	Grid 1	68.10000	46.20000	-3.50000	0.38598	-3.6255	-1.6450E-6	
-0.060078	1.4955E-6							
1 Displacement	Grid 1	69.10000	46.20000	-3.50000	0.36534	-3.6255	-1.3454E-6	
-0.053718	1.3371E-6							
1 Displacement	Grid 1	70.10000	46.20000	-3.50000	0.34521	-3.6255	-1.1095E-6	
-0.048229	1.2005E-6							
1 Displacement	Grid 1	71.10000	46.20000	-3.50000	0.32577	-3.6255	-922.11E-9	
-0.043468	1.0820E-6							
1 Displacement	Grid 1	72.10000	46.20000	-3.50000	0.30716	-3.6255	-771.76E-9	
-0.039316	978.67E-9							
1 Displacement	Grid 1	73.10000	46.20000	-3.50000	0.28944	-3.6255	-650.13E-9	
-0.035679	888.14E-9							
1 Displacement	Grid 1	74.10000	46.20000	-3.50000	0.27266	-3.6255	-550.97E-9	
-0.032478	808.47E-9							
1 Displacement	Grid 1	75.10000	46.20000	-3.50000	0.25682	-3.6255	-469.55E-9	
-0.029651	738.10E-9							
1 Displacement	Grid 1	76.10000	46.20000	-3.50000	0.24191	-3.6255	-402.24E-9	
-0.027144	675.68E-9							
1 Displacement	Grid 1	77.10000	46.20000	-3.50000	0.22791	-3.6255	-346.27E-9	
-0.024912	620.14E-9							
1 Displacement	Grid 1	78.10000	46.20000	-3.50000	0.21478	-3.6255	-299.44E-9	
-0.022920	570.54E-9							
1 Displacement	Grid 1	79.10000	46.20000	-3.50000	0.20248	-3.6255	-260.06E-9	
-0.021135	526.11E-9							
1 Displacement	Grid 1	80.10000	46.20000	-3.50000	0.19098	-3.6255	-226.77E-9	
-0.019531	486.19E-9							
1 Displacement	Grid 1	81.10000	46.20000	-3.50000	0.18022	-3.6255	-198.49E-9	
-0.018086	450.22E-9							
1 Displacement	Grid 1	0.10000	47.20000	-3.50000	0.17771	-3.6255	-192.20E-9	
-0.017754	441.96E-9							
1 Displacement	Grid 1	1.10000	47.20000	-3.50000	0.18822	-3.6255	-219.19E-9	
-0.019154	476.80E-9							

1 Displacement Grid 1	2.10000	47.20000	-3.50000	0.19946	-3.6255	-250.89E-9
-0.020704 515.40E-9						
1 Displacement Grid 1	3.10000	47.20000	-3.50000	0.21146	-3.6255	-288.29E-9
-0.022427 558.28E-9						
1 Displacement Grid 1	4.10000	47.20000	-3.50000	0.22426	-3.6255	-332.61E-9
-0.024346 606.04E-9						
1 Displacement Grid 1	5.10000	47.20000	-3.50000	0.23791	-3.6255	-385.43E-9
-0.026490 659.42E-9						
1 Displacement Grid 1	6.10000	47.20000	-3.50000	0.25243	-3.6255	-448.71E-9
-0.028894 719.24E-9						
1 Displacement Grid 1	7.10000	47.20000	-3.50000	0.26785	-3.6255	-524.96E-9
-0.031597 786.53E-9						
1 Displacement Grid 1	8.10000	47.20000	-3.50000	0.28419	-3.6255	-617.42E-9
-0.034648 862.47E-9						
1 Displacement Grid 1	9.10000	47.20000	-3.50000	0.30144	-3.6255	-730.31E-9
-0.038104 948.50E-9						
1 Displacement Grid 1	10.10000	47.20000	-3.50000	0.31957	-3.6255	-869.12E-9
-0.042035 1.0464E-6						
1 Displacement Grid 1	11.10000	47.20000	-3.50000	0.33851	-3.6255	-1.0412E-6
-0.046527 1.1582E-6						
1 Displacement Grid 1	12.10000	47.20000	-3.50000	0.35817	-3.6255	-1.2562E-6
-0.051681 1.2865E-6						
1 Displacement Grid 1	13.10000	47.20000	-3.50000	0.37838	-3.6255	-1.5276E-6
-0.057627 1.4344E-6						
1 Displacement Grid 1	14.10000	47.20000	-3.50000	0.39888	-3.6255	-1.8735E-6
-0.064521 1.6060E-6						
1 Displacement Grid 1	15.10000	47.20000	-3.50000	0.41934	-3.6255	-2.3195E-6
-0.072561 1.8062E-6						
1 Displacement Grid 1	16.10000	47.20000	-3.50000	0.43927	-3.6255	-2.9018E-6
-0.081999 2.0411E-6						
1 Displacement Grid 1	17.10000	47.20000	-3.50000	0.45802	-3.6255	-3.6729E-6
-0.093155 2.3187E-6						
1 Displacement Grid 1	18.10000	47.20000	-3.50000	0.47472	-3.6255	-4.7104E-6
-0.10644 2.6494E-6						
1 Displacement Grid 1	19.10000	47.20000	-3.50000	0.48822	-3.6255	-6.1318E-6
-0.12241 3.0467E-6						
1 Displacement Grid 1	20.10000	47.20000	-3.50000	0.49702	-3.6255	-8.1205E-6
-0.14177 3.5287E-6						
1 Displacement Grid 1	21.10000	47.20000	-3.50000	0.49919	-3.6255	-10.971E-6
-0.16552 4.1196E-6						
1 Displacement Grid 1	22.10000	47.20000	-3.50000	0.49229	-3.6255	-15.172E-6
-0.19500 4.8531E-6						
1 Displacement Grid 1	23.10000	47.20000	-3.50000	0.47323	-3.6255	-21.571E-6
-0.23211 5.7767E-6						
1 Displacement Grid 1	24.10000	47.20000	-3.50000	0.43821	-3.6255	-31.697E-6
-0.27960 6.9579E-6						
1 Displacement Grid 1	25.10000	47.20000	-3.50000	0.38267	-3.6255	-48.438E-6
-0.34142 8.4957E-6						
1 Displacement Grid 1	26.10000	47.20000	-3.50000	0.30140	-3.6255	-77.453E-6
-0.42339 10.534E-6						
1 Displacement Grid 1	27.10000	47.20000	-3.50000	0.18914	-3.6255	-129.94E-6
-0.53368 13.276E-6						
1 Displacement Grid 1	28.10000	47.20000	-3.50000	0.04224	-3.6255	-226.39E-6
-0.68222 16.966E-6						
1 Displacement Grid 1	29.10000	47.20000	-3.50000	-0.13766	-3.6255	-392.38E-6
-0.87503 21.754E-6						
1 Displacement Grid 1	30.10000	47.20000	-3.50000	-0.33851	-3.6255	-621.87E-6
-1.0998 27.332E-6						
1 Displacement Grid 1	31.10000	47.20000	-3.50000	-0.53826	-3.6255	-842.61E-6
-1.3200 32.796E-6						
1 Displacement Grid 1	32.10000	47.20000	-3.50000	-0.71619	-3.6255	-993.20E-6
-1.5024 37.328E-6						
1 Displacement Grid 1	33.10000	47.20000	-3.50000	-0.86253	-3.6255	-0.0010786
-1.6399 40.743E-6						
1 Displacement Grid 1	34.10000	47.20000	-3.50000	-0.97696	-3.6255	-0.0011249
-1.7400 43.231E-6						
1 Displacement Grid 1	35.10000	47.20000	-3.50000	-1.06344	-3.6255	-0.0011505
-1.8123 45.029E-6						
1 Displacement Grid 1	36.10000	47.20000	-3.50000	-1.12695	-3.6255	-0.0011652
-1.8644 46.325E-6						
1 Displacement Grid 1	37.10000	47.20000	-3.50000	-1.17211	-3.6255	-0.0011739

-1.9014	47.246E-6							
1	Displacement	Grid 1	38.10000	47.20000	-3.50000	-1.20272	-3.6255	-0.0011790
-1.9268	47.878E-6							
1	Displacement	Grid 1	39.10000	47.20000	-3.50000	-1.22159	-3.6255	-0.0011819
-1.9427	48.273E-6							
1	Displacement	Grid 1	40.10000	47.20000	-3.50000	-1.23057	-3.6255	-0.0011833
-1.9503	48.463E-6							
1	Displacement	Grid 1	41.10000	47.20000	-3.50000	-1.23057	-3.6255	-0.0011833
-1.9503	48.463E-6							
1	Displacement	Grid 1	42.10000	47.20000	-3.50000	-1.22159	-3.6255	-0.0011819
-1.9427	48.273E-6							
1	Displacement	Grid 1	43.10000	47.20000	-3.50000	-1.20272	-3.6255	-0.0011790
-1.9268	47.878E-6							
1	Displacement	Grid 1	44.10000	47.20000	-3.50000	-1.17211	-3.6255	-0.0011739
-1.9014	47.246E-6							
1	Displacement	Grid 1	45.10000	47.20000	-3.50000	-1.12695	-3.6255	-0.0011652
-1.8644	46.325E-6							
1	Displacement	Grid 1	46.10000	47.20000	-3.50000	-1.06344	-3.6255	-0.0011505
-1.8123	45.029E-6							
1	Displacement	Grid 1	47.10000	47.20000	-3.50000	-0.97696	-3.6255	-0.0011249
-1.7400	43.231E-6							
1	Displacement	Grid 1	48.10000	47.20000	-3.50000	-0.86253	-3.6255	-0.0010786
-1.6399	40.743E-6							
1	Displacement	Grid 1	49.10000	47.20000	-3.50000	-0.71619	-3.6255	-993.20E-6
-1.5024	37.328E-6							
1	Displacement	Grid 1	50.10000	47.20000	-3.50000	-0.53826	-3.6255	-842.61E-6
-1.3200	32.796E-6							
1	Displacement	Grid 1	51.10000	47.20000	-3.50000	-0.33851	-3.6255	-621.87E-6
-1.0998	27.332E-6							
1	Displacement	Grid 1	52.10000	47.20000	-3.50000	-0.13766	-3.6255	-392.38E-6
-0.87503	21.754E-6							
1	Displacement	Grid 1	53.10000	47.20000	-3.50000	0.04224	-3.6255	-226.39E-6
-0.68222	16.966E-6							
1	Displacement	Grid 1	54.10000	47.20000	-3.50000	0.18914	-3.6255	-129.94E-6
-0.53368	13.276E-6							
1	Displacement	Grid 1	55.10000	47.20000	-3.50000	0.30140	-3.6255	-77.453E-6
-0.42339	10.534E-6							
1	Displacement	Grid 1	56.10000	47.20000	-3.50000	0.38267	-3.6255	-48.438E-6
-0.34142	8.4957E-6							
1	Displacement	Grid 1	57.10000	47.20000	-3.50000	0.43821	-3.6255	-31.697E-6
-0.27960	6.9579E-6							
1	Displacement	Grid 1	58.10000	47.20000	-3.50000	0.47323	-3.6255	-21.571E-6
-0.23211	5.7767E-6							
1	Displacement	Grid 1	59.10000	47.20000	-3.50000	0.49229	-3.6255	-15.172E-6
-0.19500	4.8531E-6							
1	Displacement	Grid 1	60.10000	47.20000	-3.50000	0.49919	-3.6255	-10.971E-6
-0.16552	4.1196E-6							
1	Displacement	Grid 1	61.10000	47.20000	-3.50000	0.49702	-3.6255	-8.1205E-6
-0.14177	3.5287E-6							
1	Displacement	Grid 1	62.10000	47.20000	-3.50000	0.48822	-3.6255	-6.1318E-6
-0.12241	3.0467E-6							
1	Displacement	Grid 1	63.10000	47.20000	-3.50000	0.47472	-3.6255	-4.7104E-6
-0.10644	2.6494E-6							
1	Displacement	Grid 1	64.10000	47.20000	-3.50000	0.45802	-3.6255	-3.6729E-6
-0.093155	2.3187E-6							
1	Displacement	Grid 1	65.10000	47.20000	-3.50000	0.43927	-3.6255	-2.9018E-6
-0.081999	2.0411E-6							
1	Displacement	Grid 1	66.10000	47.20000	-3.50000	0.41934	-3.6255	-2.3195E-6
-0.072561	1.8062E-6							
1	Displacement	Grid 1	67.10000	47.20000	-3.50000	0.39888	-3.6255	-1.8735E-6
-0.064521	1.6060E-6							
1	Displacement	Grid 1	68.10000	47.20000	-3.50000	0.37838	-3.6255	-1.5276E-6
-0.057627	1.4344E-6							
1	Displacement	Grid 1	69.10000	47.20000	-3.50000	0.35817	-3.6255	-1.2562E-6
-0.051681	1.2865E-6							
1	Displacement	Grid 1	70.10000	47.20000	-3.50000	0.33851	-3.6255	-1.0412E-6
-0.046527	1.1582E-6							
1	Displacement	Grid 1	71.10000	47.20000	-3.50000	0.31957	-3.6255	-869.12E-9
-0.042035	1.0464E-6							
1	Displacement	Grid 1	72.10000	47.20000	-3.50000	0.30144	-3.6255	-730.31E-9
-0.038104	948.50E-9							

1 Displacement Grid 1	73.10000	47.20000	-3.50000	0.28419	-3.6255	-617.42E-9
-0.034648 862.47E-9						
1 Displacement Grid 1	74.10000	47.20000	-3.50000	0.26785	-3.6255	-524.96E-9
-0.031597 786.53E-9						
1 Displacement Grid 1	75.10000	47.20000	-3.50000	0.25243	-3.6255	-448.71E-9
-0.028894 719.24E-9						
1 Displacement Grid 1	76.10000	47.20000	-3.50000	0.23791	-3.6255	-385.43E-9
-0.026490 659.42E-9						
1 Displacement Grid 1	77.10000	47.20000	-3.50000	0.22426	-3.6255	-332.61E-9
-0.024346 606.04E-9						
1 Displacement Grid 1	78.10000	47.20000	-3.50000	0.21146	-3.6255	-288.29E-9
-0.022427 558.28E-9						
1 Displacement Grid 1	79.10000	47.20000	-3.50000	0.19946	-3.6255	-250.89E-9
-0.020704 515.40E-9						
1 Displacement Grid 1	80.10000	47.20000	-3.50000	0.18822	-3.6255	-219.19E-9
-0.019154 476.80E-9						
1 Displacement Grid 1	81.10000	47.20000	-3.50000	0.17771	-3.6255	-192.20E-9
-0.017754 441.96E-9						
1 Displacement Grid 1	0.10000	48.20000	-3.50000	0.17500	-3.6255	-185.57E-9
-0.017400 433.13E-9						
1 Displacement Grid 1	1.10000	48.20000	-3.50000	0.18525	-3.6255	-211.23E-9
-0.018751 466.78E-9						
1 Displacement Grid 1	2.10000	48.20000	-3.50000	0.19620	-3.6255	-241.27E-9
-0.020246 503.98E-9						
1 Displacement Grid 1	3.10000	48.20000	-3.50000	0.20788	-3.6255	-276.62E-9
-0.021903 545.23E-9						
1 Displacement Grid 1	4.10000	48.20000	-3.50000	0.22033	-3.6255	-318.37E-9
-0.023745 591.08E-9						
1 Displacement Grid 1	5.10000	48.20000	-3.50000	0.23360	-3.6255	-367.95E-9
-0.025798 642.19E-9						
1 Displacement Grid 1	6.10000	48.20000	-3.50000	0.24771	-3.6255	-427.12E-9
-0.028093 699.33E-9						
1 Displacement Grid 1	7.10000	48.20000	-3.50000	0.26269	-3.6255	-498.12E-9
-0.030668 763.41E-9						
1 Displacement Grid 1	8.10000	48.20000	-3.50000	0.27855	-3.6255	-583.82E-9
-0.033564 835.51E-9						
1 Displacement Grid 1	9.10000	48.20000	-3.50000	0.29530	-3.6255	-687.91E-9
-0.036835 916.92E-9						
1 Displacement Grid 1	10.10000	48.20000	-3.50000	0.31290	-3.6255	-815.20E-9
-0.040541 1.0092E-6						
1 Displacement Grid 1	11.10000	48.20000	-3.50000	0.33131	-3.6255	-971.98E-9
-0.044757 1.1141E-6						
1 Displacement Grid 1	12.10000	48.20000	-3.50000	0.35044	-3.6255	-1.1666E-6
-0.049574 1.2340E-6						
1 Displacement Grid 1	13.10000	48.20000	-3.50000	0.37016	-3.6255	-1.4103E-6
-0.055102 1.3716E-6						
1 Displacement Grid 1	14.10000	48.20000	-3.50000	0.39025	-3.6255	-1.7182E-6
-0.061474 1.5302E-6						
1 Displacement Grid 1	15.10000	48.20000	-3.50000	0.41042	-3.6255	-2.1112E-6
-0.068859 1.7140E-6						
1 Displacement Grid 1	16.10000	48.20000	-3.50000	0.43027	-3.6255	-2.6186E-6
-0.077465 1.9282E-6						
1 Displacement Grid 1	17.10000	48.20000	-3.50000	0.44928	-3.6255	-3.2817E-6
-0.087552 2.1793E-6						
1 Displacement Grid 1	18.10000	48.20000	-3.50000	0.46673	-3.6255	-4.1603E-6
-0.099452 2.4755E-6						
1 Displacement Grid 1	19.10000	48.20000	-3.50000	0.48170	-3.6255	-5.3423E-6
-0.11359 2.8273E-6						
1 Displacement Grid 1	20.10000	48.20000	-3.50000	0.49301	-3.6255	-6.9600E-6
-0.13051 3.2485E-6						
1 Displacement Grid 1	21.10000	48.20000	-3.50000	0.49920	-3.6255	-9.2169E-6
-0.15094 3.7568E-6						
1 Displacement Grid 1	22.10000	48.20000	-3.50000	0.49844	-3.6255	-12.433E-6
-0.17581 4.3758E-6						
1 Displacement Grid 1	23.10000	48.20000	-3.50000	0.48854	-3.6255	-17.126E-6
-0.20639 5.1366E-6						
1 Displacement Grid 1	24.10000	48.20000	-3.50000	0.46694	-3.6255	-24.144E-6
-0.24432 6.0804E-6						
1 Displacement Grid 1	25.10000	48.20000	-3.50000	0.43081	-3.6255	-34.902E-6
-0.29179 7.2612E-6						
1 Displacement Grid 1	26.10000	48.20000	-3.50000	0.37735	-3.6255	-51.717E-6

-0.35151	8.7466E-6						
1 Displacement	Grid 1	27.10000	48.20000	-3.50000	0.30430	-3.6255	-78.153E-6
-0.42649	10.611E-6						
1 Displacement	Grid 1	28.10000	48.20000	-3.50000	0.21112	-3.6255	-118.66E-6
-0.51903	12.912E-6						
1 Displacement	Grid 1	29.10000	48.20000	-3.50000	0.10044	-3.6255	-175.86E-6
-0.62838	15.630E-6						
1 Displacement	Grid 1	30.10000	48.20000	-3.50000	-0.02070	-3.6255	-244.95E-6
-0.74792	18.600E-6						
1 Displacement	Grid 1	31.10000	48.20000	-3.50000	-0.14201	-3.6255	-312.51E-6
-0.86572	21.528E-6						
1 Displacement	Grid 1	32.10000	48.20000	-3.50000	-0.25357	-3.6255	-366.36E-6
-0.97054	24.133E-6						
1 Displacement	Grid 1	33.10000	48.20000	-3.50000	-0.34916	-3.6255	-403.59E-6
-1.0570	26.284E-6						
1 Displacement	Grid 1	34.10000	48.20000	-3.50000	-0.42676	-3.6255	-427.58E-6
-1.1252	27.980E-6						
1 Displacement	Grid 1	35.10000	48.20000	-3.50000	-0.48718	-3.6255	-442.69E-6
-1.1776	29.283E-6						
1 Displacement	Grid 1	36.10000	48.20000	-3.50000	-0.53256	-3.6255	-452.20E-6
-1.2171	30.265E-6						
1 Displacement	Grid 1	37.10000	48.20000	-3.50000	-0.56535	-3.6255	-458.21E-6
-1.2460	30.985E-6						
1 Displacement	Grid 1	38.10000	48.20000	-3.50000	-0.58781	-3.6255	-461.94E-6
-1.2663	31.489E-6						
1 Displacement	Grid 1	39.10000	48.20000	-3.50000	-0.60175	-3.6255	-464.11E-6
-1.2792	31.810E-6						
1 Displacement	Grid 1	40.10000	48.20000	-3.50000	-0.60841	-3.6255	-465.11E-6
-1.2854	31.965E-6						
1 Displacement	Grid 1	41.10000	48.20000	-3.50000	-0.60841	-3.6255	-465.11E-6
-1.2854	31.965E-6						
1 Displacement	Grid 1	42.10000	48.20000	-3.50000	-0.60175	-3.6255	-464.11E-6
-1.2792	31.810E-6						
1 Displacement	Grid 1	43.10000	48.20000	-3.50000	-0.58781	-3.6255	-461.94E-6
-1.2663	31.489E-6						
1 Displacement	Grid 1	44.10000	48.20000	-3.50000	-0.56535	-3.6255	-458.21E-6
-1.2460	30.985E-6						
1 Displacement	Grid 1	45.10000	48.20000	-3.50000	-0.53256	-3.6255	-452.20E-6
-1.2171	30.265E-6						
1 Displacement	Grid 1	46.10000	48.20000	-3.50000	-0.48718	-3.6255	-442.69E-6
-1.1776	29.283E-6						
1 Displacement	Grid 1	47.10000	48.20000	-3.50000	-0.42676	-3.6255	-427.58E-6
-1.1252	27.980E-6						
1 Displacement	Grid 1	48.10000	48.20000	-3.50000	-0.34916	-3.6255	-403.59E-6
-1.0570	26.284E-6						
1 Displacement	Grid 1	49.10000	48.20000	-3.50000	-0.25357	-3.6255	-366.36E-6
-0.97054	24.133E-6						
1 Displacement	Grid 1	50.10000	48.20000	-3.50000	-0.14201	-3.6255	-312.51E-6
-0.86572	21.528E-6						
1 Displacement	Grid 1	51.10000	48.20000	-3.50000	-0.02070	-3.6255	-244.95E-6
-0.74792	18.600E-6						
1 Displacement	Grid 1	52.10000	48.20000	-3.50000	0.10044	-3.6255	-175.86E-6
-0.62838	15.630E-6						
1 Displacement	Grid 1	53.10000	48.20000	-3.50000	0.21112	-3.6255	-118.66E-6
-0.51903	12.912E-6						
1 Displacement	Grid 1	54.10000	48.20000	-3.50000	0.30430	-3.6255	-78.153E-6
-0.42649	10.611E-6						
1 Displacement	Grid 1	55.10000	48.20000	-3.50000	0.37735	-3.6255	-51.717E-6
-0.35151	8.7466E-6						
1 Displacement	Grid 1	56.10000	48.20000	-3.50000	0.43081	-3.6255	-34.902E-6
-0.29179	7.2612E-6						
1 Displacement	Grid 1	57.10000	48.20000	-3.50000	0.46694	-3.6255	-24.144E-6
-0.24432	6.0804E-6						
1 Displacement	Grid 1	58.10000	48.20000	-3.50000	0.48854	-3.6255	-17.126E-6
-0.20639	5.1366E-6						
1 Displacement	Grid 1	59.10000	48.20000	-3.50000	0.49844	-3.6255	-12.433E-6
-0.17581	4.3758E-6						
1 Displacement	Grid 1	60.10000	48.20000	-3.50000	0.49920	-3.6255	-9.2169E-6
-0.15094	3.7568E-6						
1 Displacement	Grid 1	61.10000	48.20000	-3.50000	0.49301	-3.6255	-6.9600E-6
-0.13051	3.2485E-6						



1 Displacement Grid 1	62.10000	48.20000	-3.50000	0.48170	-3.6255	-5.3423E-6
-0.11359 2.8273E-6						
1 Displacement Grid 1	63.10000	48.20000	-3.50000	0.46673	-3.6255	-4.1603E-6
-0.099452 2.4755E-6						
1 Displacement Grid 1	64.10000	48.20000	-3.50000	0.44928	-3.6255	-3.2817E-6
-0.087552 2.1793E-6						
1 Displacement Grid 1	65.10000	48.20000	-3.50000	0.43027	-3.6255	-2.6186E-6
-0.077465 1.9282E-6						
1 Displacement Grid 1	66.10000	48.20000	-3.50000	0.41042	-3.6255	-2.1112E-6
-0.068859 1.7140E-6						
1 Displacement Grid 1	67.10000	48.20000	-3.50000	0.39025	-3.6255	-1.7182E-6
-0.061474 1.5302E-6						
1 Displacement Grid 1	68.10000	48.20000	-3.50000	0.37016	-3.6255	-1.4103E-6
-0.055102 1.3716E-6						
1 Displacement Grid 1	69.10000	48.20000	-3.50000	0.35044	-3.6255	-1.1666E-6
-0.049574 1.2340E-6						
1 Displacement Grid 1	70.10000	48.20000	-3.50000	0.33131	-3.6255	-971.98E-9
-0.044757 1.1141E-6						
1 Displacement Grid 1	71.10000	48.20000	-3.50000	0.31290	-3.6255	-815.20E-9
-0.040541 1.0092E-6						
1 Displacement Grid 1	72.10000	48.20000	-3.50000	0.29530	-3.6255	-687.91E-9
-0.036835 916.92E-9						
1 Displacement Grid 1	73.10000	48.20000	-3.50000	0.27855	-3.6255	-583.82E-9
-0.033564 835.51E-9						
1 Displacement Grid 1	74.10000	48.20000	-3.50000	0.26269	-3.6255	-498.12E-9
-0.030668 763.41E-9						
1 Displacement Grid 1	75.10000	48.20000	-3.50000	0.24771	-3.6255	-427.12E-9
-0.028093 699.33E-9						
1 Displacement Grid 1	76.10000	48.20000	-3.50000	0.23360	-3.6255	-367.95E-9
-0.025798 642.19E-9						
1 Displacement Grid 1	77.10000	48.20000	-3.50000	0.22033	-3.6255	-318.37E-9
-0.023745 591.08E-9						
1 Displacement Grid 1	78.10000	48.20000	-3.50000	0.20788	-3.6255	-276.62E-9
-0.021903 545.23E-9						
1 Displacement Grid 1	79.10000	48.20000	-3.50000	0.19620	-3.6255	-241.27E-9
-0.020246 503.98E-9						
1 Displacement Grid 1	80.10000	48.20000	-3.50000	0.18525	-3.6255	-211.23E-9
-0.018751 466.78E-9						
1 Displacement Grid 1	81.10000	48.20000	-3.50000	0.17500	-3.6255	-185.57E-9
-0.017400 433.13E-9						
1 Displacement Grid 1	0.10000	49.20000	-3.50000	0.17210	-3.6255	-178.66E-9
-0.017025 423.80E-9						
1 Displacement Grid 1	1.10000	49.20000	-3.50000	0.18208	-3.6255	-202.95E-9
-0.018326 456.20E-9						
1 Displacement Grid 1	2.10000	49.20000	-3.50000	0.19272	-3.6255	-231.32E-9
-0.019763 491.96E-9						
1 Displacement Grid 1	3.10000	49.20000	-3.50000	0.20407	-3.6255	-264.57E-9
-0.021352 531.52E-9						
1 Displacement Grid 1	4.10000	49.20000	-3.50000	0.21616	-3.6255	-303.72E-9
-0.023114 575.39E-9						
1 Displacement Grid 1	5.10000	49.20000	-3.50000	0.22903	-3.6255	-350.03E-9
-0.025074 624.17E-9						
1 Displacement Grid 1	6.10000	49.20000	-3.50000	0.24270	-3.6255	-405.07E-9
-0.027259 678.55E-9						
1 Displacement Grid 1	7.10000	49.20000	-3.50000	0.25721	-3.6255	-470.83E-9
-0.029702 739.36E-9						
1 Displacement Grid 1	8.10000	49.20000	-3.50000	0.27257	-3.6255	-549.80E-9
-0.032442 807.56E-9						
1 Displacement Grid 1	9.10000	49.20000	-3.50000	0.28878	-3.6255	-645.21E-9
-0.035524 884.28E-9						
1 Displacement Grid 1	10.10000	49.20000	-3.50000	0.30582	-3.6255	-761.19E-9
-0.039003 970.88E-9						
1 Displacement Grid 1	11.10000	49.20000	-3.50000	0.32366	-3.6255	-903.10E-9
-0.042944 1.0690E-6						
1 Displacement Grid 1	12.10000	49.20000	-3.50000	0.34222	-3.6255	-1.0780E-6
-0.047425 1.1805E-6						
1 Displacement Grid 1	13.10000	49.20000	-3.50000	0.36139	-3.6255	-1.2951E-6
-0.052539 1.3078E-6						
1 Displacement Grid 1	14.10000	49.20000	-3.50000	0.38099	-3.6255	-1.5669E-6
-0.058400 1.4537E-6						
1 Displacement Grid 1	15.10000	49.20000	-3.50000	0.40079	-3.6255	-1.9103E-6

-0.065147	1.6216E-6						
1 Displacement	Grid 1	16.10000	49.20000	-3.50000	0.42047	-3.6255	-2.3483E-6
-0.072949	1.8158E-6						
1 Displacement	Grid 1	17.10000	49.20000	-3.50000	0.43957	-3.6255	-2.9128E-6
-0.082016	2.0415E-6						
1 Displacement	Grid 1	18.10000	49.20000	-3.50000	0.45755	-3.6255	-3.6487E-6
-0.092608	2.3051E-6						
1 Displacement	Grid 1	19.10000	49.20000	-3.50000	0.47368	-3.6255	-4.6201E-6
-0.10505	2.6147E-6						
1 Displacement	Grid 1	20.10000	49.20000	-3.50000	0.48705	-3.6255	-5.9196E-6
-0.11974	2.9804E-6						
1 Displacement	Grid 1	21.10000	49.20000	-3.50000	0.49656	-3.6255	-7.6833E-6
-0.13719	3.4148E-6						
1 Displacement	Grid 1	22.10000	49.20000	-3.50000	0.50088	-3.6255	-10.113E-6
-0.15805	3.9337E-6						
1 Displacement	Grid 1	23.10000	49.20000	-3.50000	0.49848	-3.6255	-13.511E-6
-0.18310	4.5570E-6						
1 Displacement	Grid 1	24.10000	49.20000	-3.50000	0.48767	-3.6255	-18.330E-6
-0.21330	5.3086E-6						
1 Displacement	Grid 1	25.10000	49.20000	-3.50000	0.46676	-3.6255	-25.232E-6
-0.24980	6.2166E-6						
1 Displacement	Grid 1	26.10000	49.20000	-3.50000	0.43424	-3.6255	-35.136E-6
-0.29378	7.3106E-6						
1 Displacement	Grid 1	27.10000	49.20000	-3.50000	0.38925	-3.6255	-49.161E-6
-0.34622	8.6152E-6						
1 Displacement	Grid 1	28.10000	49.20000	-3.50000	0.33208	-3.6255	-68.267E-6
-0.40737	10.136E-6						
1 Displacement	Grid 1	29.10000	49.20000	-3.50000	0.26484	-3.6255	-92.434E-6
-0.47591	11.840E-6						
1 Displacement	Grid 1	30.10000	49.20000	-3.50000	0.19159	-3.6255	-119.75E-6
-0.54844	13.644E-6						
1 Displacement	Grid 1	31.10000	49.20000	-3.50000	0.11768	-3.6255	-146.67E-6
-0.62004	15.424E-6						
1 Displacement	Grid 1	32.10000	49.20000	-3.50000	0.04834	-3.6255	-169.84E-6
-0.68594	17.063E-6						
1 Displacement	Grid 1	33.10000	49.20000	-3.50000	-0.01268	-3.6255	-187.78E-6
-0.74314	18.486E-6						
1 Displacement	Grid 1	34.10000	49.20000	-3.50000	-0.06355	-3.6255	-200.72E-6
-0.79065	19.668E-6						
1 Displacement	Grid 1	35.10000	49.20000	-3.50000	-0.10409	-3.6255	-209.72E-6
-0.82883	20.617E-6						
1 Displacement	Grid 1	36.10000	49.20000	-3.50000	-0.13509	-3.6255	-215.84E-6
-0.85862	21.358E-6						
1 Displacement	Grid 1	37.10000	49.20000	-3.50000	-0.15779	-3.6255	-219.94E-6
-0.88108	21.917E-6						
1 Displacement	Grid 1	38.10000	49.20000	-3.50000	-0.17348	-3.6255	-222.59E-6
-0.89712	22.316E-6						
1 Displacement	Grid 1	39.10000	49.20000	-3.50000	-0.18327	-3.6255	-224.18E-6
-0.90743	22.573E-6						
1 Displacement	Grid 1	40.10000	49.20000	-3.50000	-0.18797	-3.6255	-224.93E-6
-0.91247	22.698E-6						
1 Displacement	Grid 1	41.10000	49.20000	-3.50000	-0.18797	-3.6255	-224.93E-6
-0.91247	22.698E-6						
1 Displacement	Grid 1	42.10000	49.20000	-3.50000	-0.18327	-3.6255	-224.18E-6
-0.90743	22.573E-6						
1 Displacement	Grid 1	43.10000	49.20000	-3.50000	-0.17348	-3.6255	-222.59E-6
-0.89712	22.316E-6						
1 Displacement	Grid 1	44.10000	49.20000	-3.50000	-0.15779	-3.6255	-219.94E-6
-0.88108	21.917E-6						
1 Displacement	Grid 1	45.10000	49.20000	-3.50000	-0.13509	-3.6255	-215.84E-6
-0.85862	21.358E-6						
1 Displacement	Grid 1	46.10000	49.20000	-3.50000	-0.10409	-3.6255	-209.72E-6
-0.82883	20.617E-6						
1 Displacement	Grid 1	47.10000	49.20000	-3.50000	-0.06355	-3.6255	-200.72E-6
-0.79065	19.668E-6						
1 Displacement	Grid 1	48.10000	49.20000	-3.50000	-0.01268	-3.6255	-187.78E-6
-0.74314	18.486E-6						
1 Displacement	Grid 1	49.10000	49.20000	-3.50000	0.04834	-3.6255	-169.84E-6
-0.68594	17.063E-6						
1 Displacement	Grid 1	50.10000	49.20000	-3.50000	0.11768	-3.6255	-146.67E-6
-0.62004	15.424E-6						

1 Displacement Grid 1	51.10000	49.20000	-3.50000	0.19159	-3.6255	-119.75E-6
-0.54844 13.644E-6						
1 Displacement Grid 1	52.10000	49.20000	-3.50000	0.26484	-3.6255	-92.434E-6
-0.47591 11.840E-6						
1 Displacement Grid 1	53.10000	49.20000	-3.50000	0.33208	-3.6255	-68.267E-6
-0.40737 10.136E-6						
1 Displacement Grid 1	54.10000	49.20000	-3.50000	0.38925	-3.6255	-49.161E-6
-0.34622 8.6152E-6						
1 Displacement Grid 1	55.10000	49.20000	-3.50000	0.43424	-3.6255	-35.136E-6
-0.29378 7.3106E-6						
1 Displacement Grid 1	56.10000	49.20000	-3.50000	0.46676	-3.6255	-25.232E-6
-0.24980 6.2166E-6						
1 Displacement Grid 1	57.10000	49.20000	-3.50000	0.48767	-3.6255	-18.330E-6
-0.21330 5.3086E-6						
1 Displacement Grid 1	58.10000	49.20000	-3.50000	0.49848	-3.6255	-13.511E-6
-0.18310 4.5570E-6						
1 Displacement Grid 1	59.10000	49.20000	-3.50000	0.50088	-3.6255	-10.113E-6
-0.15805 3.9337E-6						
1 Displacement Grid 1	60.10000	49.20000	-3.50000	0.49656	-3.6255	-7.6833E-6
-0.13719 3.4148E-6						
1 Displacement Grid 1	61.10000	49.20000	-3.50000	0.48705	-3.6255	-5.9196E-6
-0.11974 2.9804E-6						
1 Displacement Grid 1	62.10000	49.20000	-3.50000	0.47368	-3.6255	-4.6201E-6
-0.10505 2.6147E-6						
1 Displacement Grid 1	63.10000	49.20000	-3.50000	0.45755	-3.6255	-3.6487E-6
-0.092608 2.3051E-6						
1 Displacement Grid 1	64.10000	49.20000	-3.50000	0.43957	-3.6255	-2.9128E-6
-0.082016 2.0415E-6						
1 Displacement Grid 1	65.10000	49.20000	-3.50000	0.42047	-3.6255	-2.3483E-6
-0.072949 1.8158E-6						
1 Displacement Grid 1	66.10000	49.20000	-3.50000	0.40079	-3.6255	-1.9103E-6
-0.065147 1.6216E-6						
1 Displacement Grid 1	67.10000	49.20000	-3.50000	0.38099	-3.6255	-1.5669E-6
-0.058400 1.4537E-6						
1 Displacement Grid 1	68.10000	49.20000	-3.50000	0.36139	-3.6255	-1.2951E-6
-0.052539 1.3078E-6						
1 Displacement Grid 1	69.10000	49.20000	-3.50000	0.34222	-3.6255	-1.0780E-6
-0.047425 1.1805E-6						
1 Displacement Grid 1	70.10000	49.20000	-3.50000	0.32366	-3.6255	-903.10E-9
-0.042944 1.0690E-6						
1 Displacement Grid 1	71.10000	49.20000	-3.50000	0.30582	-3.6255	-761.19E-9
-0.039003 970.88E-9						
1 Displacement Grid 1	72.10000	49.20000	-3.50000	0.28878	-3.6255	-645.21E-9
-0.035524 884.28E-9						
1 Displacement Grid 1	73.10000	49.20000	-3.50000	0.27257	-3.6255	-549.80E-9
-0.032442 807.56E-9						
1 Displacement Grid 1	74.10000	49.20000	-3.50000	0.25721	-3.6255	-470.83E-9
-0.029702 739.36E-9						
1 Displacement Grid 1	75.10000	49.20000	-3.50000	0.24270	-3.6255	-405.07E-9
-0.027259 678.55E-9						
1 Displacement Grid 1	76.10000	49.20000	-3.50000	0.22903	-3.6255	-350.03E-9
-0.025074 624.17E-9						
1 Displacement Grid 1	77.10000	49.20000	-3.50000	0.21616	-3.6255	-303.72E-9
-0.023114 575.39E-9						
1 Displacement Grid 1	78.10000	49.20000	-3.50000	0.20407	-3.6255	-264.57E-9
-0.021352 531.52E-9						
1 Displacement Grid 1	79.10000	49.20000	-3.50000	0.19272	-3.6255	-231.32E-9
-0.019763 491.96E-9						
1 Displacement Grid 1	80.10000	49.20000	-3.50000	0.18208	-3.6255	-202.95E-9
-0.018326 456.20E-9						
1 Displacement Grid 1	81.10000	49.20000	-3.50000	0.17210	-3.6255	-178.66E-9
-0.017025 423.80E-9						
1 Displacement Grid 1	0.10000	50.20000	-3.50000	0.16905	-3.6255	-171.56E-9
-0.016632 414.03E-9						
1 Displacement Grid 1	1.10000	50.20000	-3.50000	0.17873	-3.6255	-194.47E-9
-0.017883 445.16E-9						
1 Displacement Grid 1	2.10000	50.20000	-3.50000	0.18906	-3.6255	-221.13E-9
-0.019259 479.43E-9						
1 Displacement Grid 1	3.10000	50.20000	-3.50000	0.20005	-3.6255	-252.29E-9
-0.020779 517.26E-9						
1 Displacement Grid 1	4.10000	50.20000	-3.50000	0.21176	-3.6255	-288.84E-9

-0.022461	559.11E-9							
1 Displacement Grid 1		5.10000	50.20000	-3.50000	0.22421	-3.6255	-331.90E-9	
-0.024325	605.53E-9							
1 Displacement Grid 1		6.10000	50.20000	-3.50000	0.23743	-3.6255	-382.86E-9	
-0.026398	657.12E-9							
1 Displacement Grid 1		7.10000	50.20000	-3.50000	0.25145	-3.6255	-443.44E-9	
-0.028708	714.63E-9							
1 Displacement Grid 1		8.10000	50.20000	-3.50000	0.26629	-3.6255	-515.84E-9	
-0.031291	778.91E-9							
1 Displacement Grid 1		9.10000	50.20000	-3.50000	0.28194	-3.6255	-602.81E-9	
-0.034185	850.96E-9							
1 Displacement Grid 1		10.10000	50.20000	-3.50000	0.29839	-3.6255	-707.86E-9	
-0.037439	931.95E-9							
1 Displacement Grid 1		11.10000	50.20000	-3.50000	0.31562	-3.6255	-835.52E-9	
-0.041108	1.0233E-6							
1 Displacement Grid 1		12.10000	50.20000	-3.50000	0.33357	-3.6255	-991.62E-9	
-0.045258	1.1266E-6							
1 Displacement Grid 1		13.10000	50.20000	-3.50000	0.35214	-3.6255	-1.1838E-6	
-0.049970	1.2439E-6							
1 Displacement Grid 1		14.10000	50.20000	-3.50000	0.37120	-3.6255	-1.4221E-6	
-0.055336	1.3774E-6							
1 Displacement Grid 1		15.10000	50.20000	-3.50000	0.39054	-3.6255	-1.7198E-6	
-0.061472	1.5301E-6							
1 Displacement Grid 1		16.10000	50.20000	-3.50000	0.40991	-3.6255	-2.0948E-6	
-0.068512	1.7054E-6							
1 Displacement Grid 1		17.10000	50.20000	-3.50000	0.42896	-3.6255	-2.5713E-6	
-0.076623	1.9073E-6							
1 Displacement Grid 1		18.10000	50.20000	-3.50000	0.44724	-3.6255	-3.1824E-6	
-0.086003	2.1407E-6							
1 Displacement Grid 1		19.10000	50.20000	-3.50000	0.46420	-3.6255	-3.9736E-6	
-0.096895	2.4118E-6							
1 Displacement Grid 1		20.10000	50.20000	-3.50000	0.47914	-3.6255	-5.0082E-6	
-0.10959	2.7278E-6							
1 Displacement Grid 1		21.10000	50.20000	-3.50000	0.49124	-3.6255	-6.3747E-6	
-0.12444	3.0974E-6							
1 Displacement Grid 1		22.10000	50.20000	-3.50000	0.49956	-3.6255	-8.1970E-6	
-0.14187	3.5310E-6							
1 Displacement Grid 1		23.10000	50.20000	-3.50000	0.50303	-3.6255	-10.647E-6	
-0.16235	4.0408E-6							
1 Displacement Grid 1		24.10000	50.20000	-3.50000	0.50057	-3.6255	-13.959E-6	
-0.18644	4.6403E-6							
1 Displacement Grid 1		25.10000	50.20000	-3.50000	0.49113	-3.6255	-18.437E-6	
-0.21470	5.3433E-6							
1 Displacement Grid 1		26.10000	50.20000	-3.50000	0.47391	-3.6255	-24.441E-6	
-0.24759	6.1617E-6							
1 Displacement Grid 1		27.10000	50.20000	-3.50000	0.44862	-3.6255	-32.320E-6	
-0.28537	7.1015E-6							
1 Displacement Grid 1		28.10000	50.20000	-3.50000	0.41569	-3.6255	-42.252E-6	
-0.32776	8.1560E-6							
1 Displacement Grid 1		29.10000	50.20000	-3.50000	0.37655	-3.6255	-54.012E-6	
-0.37375	9.3002E-6							
1 Displacement Grid 1		30.10000	50.20000	-3.50000	0.33358	-3.6255	-66.819E-6	
-0.42151	10.488E-6							
1 Displacement Grid 1		31.10000	50.20000	-3.50000	0.28974	-3.6255	-79.483E-6	
-0.46863	11.660E-6							
1 Displacement Grid 1		32.10000	50.20000	-3.50000	0.24795	-3.6255	-90.864E-6	
-0.51279	12.759E-6							
1 Displacement Grid 1		33.10000	50.20000	-3.50000	0.21047	-3.6255	-100.29E-6	
-0.55226	13.741E-6							
1 Displacement Grid 1		34.10000	50.20000	-3.50000	0.17861	-3.6255	-107.63E-6	
-0.58616	14.584E-6							
1 Displacement Grid 1		35.10000	50.20000	-3.50000	0.15280	-3.6255	-113.11E-6	
-0.61428	15.283E-6							
1 Displacement Grid 1		36.10000	50.20000	-3.50000	0.13281	-3.6255	-117.07E-6	
-0.63683	15.845E-6							
1 Displacement Grid 1		37.10000	50.20000	-3.50000	0.11804	-3.6255	-119.85E-6	
-0.65421	16.277E-6							
1 Displacement Grid 1		38.10000	50.20000	-3.50000	0.10776	-3.6255	-121.72E-6	
-0.66682	16.591E-6							
1 Displacement Grid 1		39.10000	50.20000	-3.50000	0.10133	-3.6255	-122.87E-6	
-0.67502	16.795E-6							

1 Displacement Grid 1	40.10000	50.20000	-3.50000	0.09824	-3.6255	-123.41E-6
-0.67906 16.895E-6						
1 Displacement Grid 1	41.10000	50.20000	-3.50000	0.09824	-3.6255	-123.41E-6
-0.67906 16.895E-6						
1 Displacement Grid 1	42.10000	50.20000	-3.50000	0.10133	-3.6255	-122.87E-6
-0.67502 16.795E-6						
1 Displacement Grid 1	43.10000	50.20000	-3.50000	0.10776	-3.6255	-121.72E-6
-0.66682 16.591E-6						
1 Displacement Grid 1	44.10000	50.20000	-3.50000	0.11804	-3.6255	-119.85E-6
-0.65421 16.277E-6						
1 Displacement Grid 1	45.10000	50.20000	-3.50000	0.13281	-3.6255	-117.07E-6
-0.63683 15.845E-6						
1 Displacement Grid 1	46.10000	50.20000	-3.50000	0.15280	-3.6255	-113.11E-6
-0.61428 15.283E-6						
1 Displacement Grid 1	47.10000	50.20000	-3.50000	0.17861	-3.6255	-107.63E-6
-0.58616 14.584E-6						
1 Displacement Grid 1	48.10000	50.20000	-3.50000	0.21047	-3.6255	-100.29E-6
-0.55226 13.741E-6						
1 Displacement Grid 1	49.10000	50.20000	-3.50000	0.24795	-3.6255	-90.864E-6
-0.51279 12.759E-6						
1 Displacement Grid 1	50.10000	50.20000	-3.50000	0.28974	-3.6255	-79.483E-6
-0.46863 11.660E-6						
1 Displacement Grid 1	51.10000	50.20000	-3.50000	0.33358	-3.6255	-66.819E-6
-0.42151 10.488E-6						
1 Displacement Grid 1	52.10000	50.20000	-3.50000	0.37655	-3.6255	-54.012E-6
-0.37375 9.3002E-6						
1 Displacement Grid 1	53.10000	50.20000	-3.50000	0.41569	-3.6255	-42.252E-6
-0.32776 8.1560E-6						
1 Displacement Grid 1	54.10000	50.20000	-3.50000	0.44862	-3.6255	-32.320E-6
-0.28537 7.1015E-6						
1 Displacement Grid 1	55.10000	50.20000	-3.50000	0.47391	-3.6255	-24.441E-6
-0.24759 6.1617E-6						
1 Displacement Grid 1	56.10000	50.20000	-3.50000	0.49113	-3.6255	-18.437E-6
-0.21470 5.3433E-6						
1 Displacement Grid 1	57.10000	50.20000	-3.50000	0.50057	-3.6255	-13.959E-6
-0.18644 4.6403E-6						
1 Displacement Grid 1	58.10000	50.20000	-3.50000	0.50303	-3.6255	-10.647E-6
-0.16235 4.0408E-6						
1 Displacement Grid 1	59.10000	50.20000	-3.50000	0.49956	-3.6255	-8.1970E-6
-0.14187 3.5310E-6						
1 Displacement Grid 1	60.10000	50.20000	-3.50000	0.49124	-3.6255	-6.3747E-6
-0.12444 3.0974E-6						
1 Displacement Grid 1	61.10000	50.20000	-3.50000	0.47914	-3.6255	-5.0082E-6
-0.10959 2.7278E-6						
1 Displacement Grid 1	62.10000	50.20000	-3.50000	0.46420	-3.6255	-3.9736E-6
-0.096895 2.4118E-6						
1 Displacement Grid 1	63.10000	50.20000	-3.50000	0.44724	-3.6255	-3.1824E-6
-0.086003 2.1407E-6						
1 Displacement Grid 1	64.10000	50.20000	-3.50000	0.42896	-3.6255	-2.5713E-6
-0.076623 1.9073E-6						
1 Displacement Grid 1	65.10000	50.20000	-3.50000	0.40991	-3.6255	-2.0948E-6
-0.068512 1.7054E-6						
1 Displacement Grid 1	66.10000	50.20000	-3.50000	0.39054	-3.6255	-1.7198E-6
-0.061472 1.5301E-6						
1 Displacement Grid 1	67.10000	50.20000	-3.50000	0.37120	-3.6255	-1.4221E-6
-0.055336 1.3774E-6						
1 Displacement Grid 1	68.10000	50.20000	-3.50000	0.35214	-3.6255	-1.1838E-6
-0.049970 1.2439E-6						
1 Displacement Grid 1	69.10000	50.20000	-3.50000	0.33357	-3.6255	-991.62E-9
-0.045258 1.1266E-6						
1 Displacement Grid 1	70.10000	50.20000	-3.50000	0.31562	-3.6255	-835.52E-9
-0.041108 1.0233E-6						
1 Displacement Grid 1	71.10000	50.20000	-3.50000	0.29839	-3.6255	-707.86E-9
-0.037439 931.95E-9						
1 Displacement Grid 1	72.10000	50.20000	-3.50000	0.28194	-3.6255	-602.81E-9
-0.034185 850.96E-9						
1 Displacement Grid 1	73.10000	50.20000	-3.50000	0.26629	-3.6255	-515.84E-9
-0.031291 778.91E-9						
1 Displacement Grid 1	74.10000	50.20000	-3.50000	0.25145	-3.6255	-443.44E-9
-0.028708 714.63E-9						
1 Displacement Grid 1	75.10000	50.20000	-3.50000	0.23743	-3.6255	-382.86E-9

-0.026398	657.12E-9							
1 Displacement Grid 1		76.10000	50.20000	-3.50000	0.22421	-3.6255	-331.90E-9	
-0.024325	605.53E-9							
1 Displacement Grid 1		77.10000	50.20000	-3.50000	0.21176	-3.6255	-288.84E-9	
-0.022461	559.11E-9							
1 Displacement Grid 1		78.10000	50.20000	-3.50000	0.20005	-3.6255	-252.29E-9	
-0.020779	517.26E-9							
1 Displacement Grid 1		79.10000	50.20000	-3.50000	0.18906	-3.6255	-221.13E-9	
-0.019259	479.43E-9							
1 Displacement Grid 1		80.10000	50.20000	-3.50000	0.17873	-3.6255	-194.47E-9	
-0.017883	445.16E-9							
1 Displacement Grid 1		81.10000	50.20000	-3.50000	0.16905	-3.6255	-171.56E-9	
-0.016632	414.03E-9							
1 Displacement Grid 1		0.10000	51.20000	-3.50000	0.16585	-3.6255	-164.32E-9	
-0.016226	403.91E-9							
1 Displacement Grid 1		1.10000	51.20000	-3.50000	0.17523	-3.6255	-185.85E-9	
-0.017423	433.72E-9							
1 Displacement Grid 1		2.10000	51.20000	-3.50000	0.18523	-3.6255	-210.82E-9	
-0.018740	466.49E-9							
1 Displacement Grid 1		3.10000	51.20000	-3.50000	0.19586	-3.6255	-239.90E-9	
-0.020189	502.57E-9							
1 Displacement Grid 1		4.10000	51.20000	-3.50000	0.20717	-3.6255	-273.88E-9	
-0.021789	542.39E-9							
1 Displacement Grid 1		5.10000	51.20000	-3.50000	0.21919	-3.6255	-313.74E-9	
-0.023558	586.42E-9							
1 Displacement Grid 1		6.10000	51.20000	-3.50000	0.23194	-3.6255	-360.71E-9	
-0.025518	635.23E-9							
1 Displacement Grid 1		7.10000	51.20000	-3.50000	0.24546	-3.6255	-416.28E-9	
-0.027697	689.45E-9							
1 Displacement Grid 1		8.10000	51.20000	-3.50000	0.25974	-3.6255	-482.33E-9	
-0.030123	749.84E-9							
1 Displacement Grid 1		9.10000	51.20000	-3.50000	0.27481	-3.6255	-561.20E-9	
-0.032832	817.27E-9							
1 Displacement Grid 1		10.10000	51.20000	-3.50000	0.29066	-3.6255	-655.85E-9	
-0.035864	892.75E-9							
1 Displacement Grid 1		11.10000	51.20000	-3.50000	0.30725	-3.6255	-770.06E-9	
-0.039268	977.47E-9							
1 Displacement Grid 1		12.10000	51.20000	-3.50000	0.32455	-3.6255	-908.61E-9	
-0.043098	1.0728E-6							
1 Displacement Grid 1		13.10000	51.20000	-3.50000	0.34248	-3.6255	-1.0777E-6	
-0.047423	1.1805E-6							
1 Displacement Grid 1		14.10000	51.20000	-3.50000	0.36093	-3.6255	-1.2852E-6	
-0.052317	1.3023E-6							
1 Displacement Grid 1		15.10000	51.20000	-3.50000	0.37973	-3.6255	-1.5417E-6	
-0.057875	1.4406E-6							
1 Displacement Grid 1		16.10000	51.20000	-3.50000	0.39869	-3.6255	-1.8608E-6	
-0.064203	1.5981E-6							
1 Displacement Grid 1		17.10000	51.20000	-3.50000	0.41752	-3.6255	-2.2604E-6	
-0.071430	1.7780E-6							
1 Displacement Grid 1		18.10000	51.20000	-3.50000	0.43588	-3.6255	-2.7644E-6	
-0.079706	1.9840E-6							
1 Displacement Grid 1		19.10000	51.20000	-3.50000	0.45334	-3.6255	-3.4047E-6	
-0.089209	2.2205E-6							
1 Displacement Grid 1		20.10000	51.20000	-3.50000	0.46938	-3.6255	-4.2237E-6	
-0.10015	2.4927E-6							
1 Displacement Grid 1		21.10000	51.20000	-3.50000	0.48339	-3.6255	-5.2779E-6	
-0.11275	2.8065E-6							
1 Displacement Grid 1		22.10000	51.20000	-3.50000	0.49470	-3.6255	-6.6415E-6	
-0.12730	3.1686E-6							
1 Displacement Grid 1		23.10000	51.20000	-3.50000	0.50257	-3.6255	-8.4108E-6	
-0.14408	3.5861E-6							
1 Displacement Grid 1		24.10000	51.20000	-3.50000	0.50629	-3.6255	-10.705E-6	
-0.16338	4.0663E-6							
1 Displacement Grid 1		25.10000	51.20000	-3.50000	0.50522	-3.6255	-13.663E-6	
-0.18546	4.6158E-6							
1 Displacement Grid 1		26.10000	51.20000	-3.50000	0.49891	-3.6255	-17.425E-6	
-0.21048	5.2384E-6							
1 Displacement Grid 1		27.10000	51.20000	-3.50000	0.48727	-3.6255	-22.094E-6	
-0.23842	5.9335E-6							
1 Displacement Grid 1		28.10000	51.20000	-3.50000	0.47066	-3.6255	-27.676E-6	
-0.26894	6.6930E-6							

1 Displacement Grid 1	29.10000	51.20000	-3.50000	0.45000	-3.6255	-34.011E-6
-0.30135 7.4994E-6						
1 Displacement Grid 1	30.10000	51.20000	-3.50000	0.42669	-3.6255	-40.753E-6
-0.33458 8.3260E-6						
1 Displacement Grid 1	31.10000	51.20000	-3.50000	0.40242	-3.6255	-47.430E-6
-0.36732 9.1406E-6						
1 Displacement Grid 1	32.10000	51.20000	-3.50000	0.37887	-3.6255	-53.586E-6
-0.39830 9.9114E-6						
1 Displacement Grid 1	33.10000	51.20000	-3.50000	0.35741	-3.6255	-58.908E-6
-0.42650 10.613E-6						
1 Displacement Grid 1	34.10000	51.20000	-3.50000	0.33892	-3.6255	-63.269E-6
-0.45125 11.229E-6						
1 Displacement Grid 1	35.10000	51.20000	-3.50000	0.32378	-3.6255	-66.693E-6
-0.47223 11.751E-6						
1 Displacement Grid 1	36.10000	51.20000	-3.50000	0.31197	-3.6255	-69.287E-6
-0.48941 12.178E-6						
1 Displacement Grid 1	37.10000	51.20000	-3.50000	0.30322	-3.6255	-71.180E-6
-0.50286 12.513E-6						
1 Displacement Grid 1	38.10000	51.20000	-3.50000	0.29713	-3.6255	-72.492E-6
-0.51277 12.759E-6						
1 Displacement Grid 1	39.10000	51.20000	-3.50000	0.29333	-3.6255	-73.315E-6
-0.51926 12.921E-6						
1 Displacement Grid 1	40.10000	51.20000	-3.50000	0.29152	-3.6255	-73.711E-6
-0.52248 13.001E-6						
1 Displacement Grid 1	41.10000	51.20000	-3.50000	0.29152	-3.6255	-73.711E-6
-0.52248 13.001E-6						
1 Displacement Grid 1	42.10000	51.20000	-3.50000	0.29333	-3.6255	-73.315E-6
-0.51926 12.921E-6						
1 Displacement Grid 1	43.10000	51.20000	-3.50000	0.29713	-3.6255	-72.492E-6
-0.51277 12.759E-6						
1 Displacement Grid 1	44.10000	51.20000	-3.50000	0.30322	-3.6255	-71.180E-6
-0.50286 12.513E-6						
1 Displacement Grid 1	45.10000	51.20000	-3.50000	0.31197	-3.6255	-69.287E-6
-0.48941 12.178E-6						
1 Displacement Grid 1	46.10000	51.20000	-3.50000	0.32378	-3.6255	-66.693E-6
-0.47223 11.751E-6						
1 Displacement Grid 1	47.10000	51.20000	-3.50000	0.33892	-3.6255	-63.269E-6
-0.45125 11.229E-6						
1 Displacement Grid 1	48.10000	51.20000	-3.50000	0.35741	-3.6255	-58.908E-6
-0.42650 10.613E-6						
1 Displacement Grid 1	49.10000	51.20000	-3.50000	0.37887	-3.6255	-53.586E-6
-0.39830 9.9114E-6						
1 Displacement Grid 1	50.10000	51.20000	-3.50000	0.40242	-3.6255	-47.430E-6
-0.36732 9.1406E-6						
1 Displacement Grid 1	51.10000	51.20000	-3.50000	0.42669	-3.6255	-40.753E-6
-0.33458 8.3260E-6						
1 Displacement Grid 1	52.10000	51.20000	-3.50000	0.45000	-3.6255	-34.011E-6
-0.30135 7.4994E-6						
1 Displacement Grid 1	53.10000	51.20000	-3.50000	0.47066	-3.6255	-27.676E-6
-0.26894 6.6930E-6						
1 Displacement Grid 1	54.10000	51.20000	-3.50000	0.48727	-3.6255	-22.094E-6
-0.23842 5.9335E-6						
1 Displacement Grid 1	55.10000	51.20000	-3.50000	0.49891	-3.6255	-17.425E-6
-0.21048 5.2384E-6						
1 Displacement Grid 1	56.10000	51.20000	-3.50000	0.50522	-3.6255	-13.663E-6
-0.18546 4.6158E-6						
1 Displacement Grid 1	57.10000	51.20000	-3.50000	0.50629	-3.6255	-10.705E-6
-0.16338 4.0663E-6						
1 Displacement Grid 1	58.10000	51.20000	-3.50000	0.50257	-3.6255	-8.4108E-6
-0.14408 3.5861E-6						
1 Displacement Grid 1	59.10000	51.20000	-3.50000	0.49470	-3.6255	-6.6415E-6
-0.12730 3.1686E-6						
1 Displacement Grid 1	60.10000	51.20000	-3.50000	0.48339	-3.6255	-5.2779E-6
-0.11275 2.8065E-6						
1 Displacement Grid 1	61.10000	51.20000	-3.50000	0.46938	-3.6255	-4.2237E-6
-0.10015 2.4927E-6						
1 Displacement Grid 1	62.10000	51.20000	-3.50000	0.45334	-3.6255	-3.4047E-6
-0.089209 2.2205E-6						
1 Displacement Grid 1	63.10000	51.20000	-3.50000	0.43588	-3.6255	-2.7644E-6
-0.079706 1.9840E-6						
1 Displacement Grid 1	64.10000	51.20000	-3.50000	0.41752	-3.6255	-2.2604E-6

-0.071430	1.7780E-6						
1 Displacement Grid 1	65.10000	51.20000	-3.50000	0.39869	-3.6255	-1.8608E-6	
-0.064203	1.5981E-6						
1 Displacement Grid 1	66.10000	51.20000	-3.50000	0.37973	-3.6255	-1.5417E-6	
-0.057875	1.4406E-6						
1 Displacement Grid 1	67.10000	51.20000	-3.50000	0.36093	-3.6255	-1.2852E-6	
-0.052317	1.3023E-6						
1 Displacement Grid 1	68.10000	51.20000	-3.50000	0.34248	-3.6255	-1.0777E-6	
-0.047423	1.1805E-6						
1 Displacement Grid 1	69.10000	51.20000	-3.50000	0.32455	-3.6255	-908.61E-9	
-0.043098	1.0728E-6						
1 Displacement Grid 1	70.10000	51.20000	-3.50000	0.30725	-3.6255	-770.06E-9	
-0.039268	977.47E-9						
1 Displacement Grid 1	71.10000	51.20000	-3.50000	0.29066	-3.6255	-655.85E-9	
-0.035864	892.75E-9						
1 Displacement Grid 1	72.10000	51.20000	-3.50000	0.27481	-3.6255	-561.20E-9	
-0.032832	817.27E-9						
1 Displacement Grid 1	73.10000	51.20000	-3.50000	0.25974	-3.6255	-482.33E-9	
-0.030123	749.84E-9						
1 Displacement Grid 1	74.10000	51.20000	-3.50000	0.24546	-3.6255	-416.28E-9	
-0.027697	689.45E-9						
1 Displacement Grid 1	75.10000	51.20000	-3.50000	0.23194	-3.6255	-360.71E-9	
-0.025518	635.23E-9						
1 Displacement Grid 1	76.10000	51.20000	-3.50000	0.21919	-3.6255	-313.74E-9	
-0.023558	586.42E-9						
1 Displacement Grid 1	77.10000	51.20000	-3.50000	0.20717	-3.6255	-273.88E-9	
-0.021789	542.39E-9						
1 Displacement Grid 1	78.10000	51.20000	-3.50000	0.19586	-3.6255	-239.90E-9	
-0.020189	502.57E-9						
1 Displacement Grid 1	79.10000	51.20000	-3.50000	0.18523	-3.6255	-210.82E-9	
-0.018740	466.49E-9						
1 Displacement Grid 1	80.10000	51.20000	-3.50000	0.17523	-3.6255	-185.85E-9	
-0.017423	433.72E-9						
1 Displacement Grid 1	81.10000	51.20000	-3.50000	0.16585	-3.6255	-164.32E-9	
-0.016226	403.91E-9						
1 Displacement Grid 1	0.10000	52.20000	-3.50000	0.16252	-3.6255	-157.02E-9	
-0.015807	393.49E-9						
1 Displacement Grid 1	1.10000	52.20000	-3.50000	0.17159	-3.6255	-177.17E-9	
-0.016952	421.99E-9						
1 Displacement Grid 1	2.10000	52.20000	-3.50000	0.18125	-3.6255	-200.48E-9	
-0.018207	453.24E-9						
1 Displacement Grid 1	3.10000	52.20000	-3.50000	0.19151	-3.6255	-227.51E-9	
-0.019586	487.57E-9						
1 Displacement Grid 1	4.10000	52.20000	-3.50000	0.20242	-3.6255	-258.98E-9	
-0.021104	525.35E-9						
1 Displacement Grid 1	5.10000	52.20000	-3.50000	0.21399	-3.6255	-295.75E-9	
-0.022778	567.01E-9						
1 Displacement Grid 1	6.10000	52.20000	-3.50000	0.22627	-3.6255	-338.86E-9	
-0.024627	613.05E-9						
1 Displacement Grid 1	7.10000	52.20000	-3.50000	0.23926	-3.6255	-389.61E-9	
-0.026675	664.03E-9						
1 Displacement Grid 1	8.10000	52.20000	-3.50000	0.25299	-3.6255	-449.59E-9	
-0.028948	720.60E-9						
1 Displacement Grid 1	9.10000	52.20000	-3.50000	0.26746	-3.6255	-520.79E-9	
-0.031476	783.52E-9						
1 Displacement Grid 1	10.10000	52.20000	-3.50000	0.28268	-3.6255	-605.68E-9	
-0.034293	853.64E-9						
1 Displacement Grid 1	11.10000	52.20000	-3.50000	0.29861	-3.6255	-707.35E-9	
-0.037440	931.99E-9						
1 Displacement Grid 1	12.10000	52.20000	-3.50000	0.31523	-3.6255	-829.71E-9	
-0.040965	1.0197E-6						
1 Displacement Grid 1	13.10000	52.20000	-3.50000	0.33248	-3.6255	-977.69E-9	
-0.044921	1.1182E-6						
1 Displacement Grid 1	14.10000	52.20000	-3.50000	0.35027	-3.6255	-1.1576E-6	
-0.049371	1.2290E-6						
1 Displacement Grid 1	15.10000	52.20000	-3.50000	0.36846	-3.6255	-1.3774E-6	
-0.054389	1.3538E-6						
1 Displacement Grid 1	16.10000	52.20000	-3.50000	0.38690	-3.6255	-1.6474E-6	
-0.060058	1.4950E-6						
1 Displacement Grid 1	17.10000	52.20000	-3.50000	0.40537	-3.6255	-1.9808E-6	
-0.066478	1.6548E-6						



1 Displacement Grid 1	18.10000	52.20000	-3.50000	0.42360	-3.6255	-2.3946E-6
-0.073761 1.8360E-6						
1 Displacement Grid 1	19.10000	52.20000	-3.50000	0.44126	-3.6255	-2.9108E-6
-0.082034 2.0419E-6						
1 Displacement Grid 1	20.10000	52.20000	-3.50000	0.45796	-3.6255	-3.5573E-6
-0.091440 2.2761E-6						
1 Displacement Grid 1	21.10000	52.20000	-3.50000	0.47326	-3.6255	-4.3696E-6
-0.10214 2.5423E-6						
1 Displacement Grid 1	22.10000	52.20000	-3.50000	0.48666	-3.6255	-5.3918E-6
-0.11430 2.8449E-6						
1 Displacement Grid 1	23.10000	52.20000	-3.50000	0.49767	-3.6255	-6.6771E-6
-0.12808 3.1879E-6						
1 Displacement Grid 1	24.10000	52.20000	-3.50000	0.50579	-3.6255	-8.2859E-6
-0.14364 3.5751E-6						
1 Displacement Grid 1	25.10000	52.20000	-3.50000	0.51062	-3.6255	-10.281E-6
-0.16107 4.0090E-6						
1 Displacement Grid 1	26.10000	52.20000	-3.50000	0.51189	-3.6255	-12.715E-6
-0.18042 4.4904E-6						
1 Displacement Grid 1	27.10000	52.20000	-3.50000	0.50957	-3.6255	-15.615E-6
-0.20156 5.0164E-6						
1 Displacement Grid 1	28.10000	52.20000	-3.50000	0.50391	-3.6255	-18.953E-6
-0.22421 5.5800E-6						
1 Displacement Grid 1	29.10000	52.20000	-3.50000	0.49546	-3.6255	-22.635E-6
-0.24789 6.1693E-6						
1 Displacement Grid 1	30.10000	52.20000	-3.50000	0.48505	-3.6255	-26.493E-6
-0.27195 6.7678E-6						
1 Displacement Grid 1	31.10000	52.20000	-3.50000	0.47365	-3.6255	-30.316E-6
-0.29561 7.3566E-6						
1 Displacement Grid 1	32.10000	52.20000	-3.50000	0.46225	-3.6255	-33.897E-6
-0.31811 7.9166E-6						
1 Displacement Grid 1	33.10000	52.20000	-3.50000	0.45165	-3.6255	-37.080E-6
-0.33882 8.4318E-6						
1 Displacement Grid 1	34.10000	52.20000	-3.50000	0.44242	-3.6255	-39.781E-6
-0.35725 8.8904E-6						
1 Displacement Grid 1	35.10000	52.20000	-3.50000	0.43485	-3.6255	-41.981E-6
-0.37313 9.2855E-6						
1 Displacement Grid 1	36.10000	52.20000	-3.50000	0.42897	-3.6255	-43.706E-6
-0.38631 9.6135E-6						
1 Displacement Grid 1	37.10000	52.20000	-3.50000	0.42467	-3.6255	-45.004E-6
-0.39677 9.8739E-6						
1 Displacement Grid 1	38.10000	52.20000	-3.50000	0.42173	-3.6255	-45.926E-6
-0.40455 10.067E-6						
1 Displacement Grid 1	39.10000	52.20000	-3.50000	0.41993	-3.6255	-46.515E-6
-0.40969 10.195E-6						
1 Displacement Grid 1	40.10000	52.20000	-3.50000	0.41908	-3.6255	-46.801E-6
-0.41225 10.259E-6						
1 Displacement Grid 1	41.10000	52.20000	-3.50000	0.41908	-3.6255	-46.801E-6
-0.41225 10.259E-6						
1 Displacement Grid 1	42.10000	52.20000	-3.50000	0.41993	-3.6255	-46.515E-6
-0.40969 10.195E-6						
1 Displacement Grid 1	43.10000	52.20000	-3.50000	0.42173	-3.6255	-45.926E-6
-0.40455 10.067E-6						
1 Displacement Grid 1	44.10000	52.20000	-3.50000	0.42467	-3.6255	-45.004E-6
-0.39677 9.8739E-6						
1 Displacement Grid 1	45.10000	52.20000	-3.50000	0.42897	-3.6255	-43.706E-6
-0.38631 9.6135E-6						
1 Displacement Grid 1	46.10000	52.20000	-3.50000	0.43485	-3.6255	-41.981E-6
-0.37313 9.2855E-6						
1 Displacement Grid 1	47.10000	52.20000	-3.50000	0.44242	-3.6255	-39.781E-6
-0.35725 8.8904E-6						
1 Displacement Grid 1	48.10000	52.20000	-3.50000	0.45165	-3.6255	-37.080E-6
-0.33882 8.4318E-6						
1 Displacement Grid 1	49.10000	52.20000	-3.50000	0.46225	-3.6255	-33.897E-6
-0.31811 7.9166E-6						
1 Displacement Grid 1	50.10000	52.20000	-3.50000	0.47365	-3.6255	-30.316E-6
-0.29561 7.3566E-6						
1 Displacement Grid 1	51.10000	52.20000	-3.50000	0.48505	-3.6255	-26.493E-6
-0.27195 6.7678E-6						
1 Displacement Grid 1	52.10000	52.20000	-3.50000	0.49546	-3.6255	-22.635E-6
-0.24789 6.1693E-6						
1 Displacement Grid 1	53.10000	52.20000	-3.50000	0.50391	-3.6255	-18.953E-6

-0.22421	5.5800E-6						
1 Displacement Grid 1	54.10000	52.20000	-3.50000	0.50957	-3.6255	-15.615E-6	
-0.20156	5.0164E-6						
1 Displacement Grid 1	55.10000	52.20000	-3.50000	0.51189	-3.6255	-12.715E-6	
-0.18042	4.4904E-6						
1 Displacement Grid 1	56.10000	52.20000	-3.50000	0.51062	-3.6255	-10.281E-6	
-0.16107	4.0090E-6						
1 Displacement Grid 1	57.10000	52.20000	-3.50000	0.50579	-3.6255	-8.2859E-6	
-0.14364	3.5751E-6						
1 Displacement Grid 1	58.10000	52.20000	-3.50000	0.49767	-3.6255	-6.6771E-6	
-0.12808	3.1879E-6						
1 Displacement Grid 1	59.10000	52.20000	-3.50000	0.48666	-3.6255	-5.3918E-6	
-0.11430	2.8449E-6						
1 Displacement Grid 1	60.10000	52.20000	-3.50000	0.47326	-3.6255	-4.3696E-6	
-0.10214	2.5423E-6						
1 Displacement Grid 1	61.10000	52.20000	-3.50000	0.45796	-3.6255	-3.5573E-6	
-0.091440	2.2761E-6						
1 Displacement Grid 1	62.10000	52.20000	-3.50000	0.44126	-3.6255	-2.9108E-6	
-0.082034	2.0419E-6						
1 Displacement Grid 1	63.10000	52.20000	-3.50000	0.42360	-3.6255	-2.3946E-6	
-0.073761	1.8360E-6						
1 Displacement Grid 1	64.10000	52.20000	-3.50000	0.40537	-3.6255	-1.9808E-6	
-0.066478	1.6548E-6						
1 Displacement Grid 1	65.10000	52.20000	-3.50000	0.38690	-3.6255	-1.6474E-6	
-0.060058	1.4950E-6						
1 Displacement Grid 1	66.10000	52.20000	-3.50000	0.36846	-3.6255	-1.3774E-6	
-0.054389	1.3538E-6						
1 Displacement Grid 1	67.10000	52.20000	-3.50000	0.35027	-3.6255	-1.1576E-6	
-0.049371	1.2290E-6						
1 Displacement Grid 1	68.10000	52.20000	-3.50000	0.33248	-3.6255	-977.69E-9	
-0.044921	1.1182E-6						
1 Displacement Grid 1	69.10000	52.20000	-3.50000	0.31523	-3.6255	-829.71E-9	
-0.040965	1.0197E-6						
1 Displacement Grid 1	70.10000	52.20000	-3.50000	0.29861	-3.6255	-707.35E-9	
-0.037440	931.99E-9						
1 Displacement Grid 1	71.10000	52.20000	-3.50000	0.28268	-3.6255	-605.68E-9	
-0.034293	853.64E-9						
1 Displacement Grid 1	72.10000	52.20000	-3.50000	0.26746	-3.6255	-520.79E-9	
-0.031476	783.52E-9						
1 Displacement Grid 1	73.10000	52.20000	-3.50000	0.25299	-3.6255	-449.59E-9	
-0.028948	720.60E-9						
1 Displacement Grid 1	74.10000	52.20000	-3.50000	0.23926	-3.6255	-389.61E-9	
-0.026675	664.03E-9						
1 Displacement Grid 1	75.10000	52.20000	-3.50000	0.22627	-3.6255	-338.86E-9	
-0.024627	613.05E-9						
1 Displacement Grid 1	76.10000	52.20000	-3.50000	0.21399	-3.6255	-295.75E-9	
-0.022778	567.01E-9						
1 Displacement Grid 1	77.10000	52.20000	-3.50000	0.20242	-3.6255	-258.98E-9	
-0.021104	525.35E-9						
1 Displacement Grid 1	78.10000	52.20000	-3.50000	0.19151	-3.6255	-227.51E-9	
-0.019586	487.57E-9						
1 Displacement Grid 1	79.10000	52.20000	-3.50000	0.18125	-3.6255	-200.48E-9	
-0.018207	453.24E-9						
1 Displacement Grid 1	80.10000	52.20000	-3.50000	0.17159	-3.6255	-177.17E-9	
-0.016952	421.99E-9						
1 Displacement Grid 1	81.10000	52.20000	-3.50000	0.16252	-3.6255	-157.02E-9	
-0.015807	393.49E-9						
1 Displacement Grid 1	0.10000	53.20000	-3.50000	0.15908	-3.6255	-149.70E-9	
-0.015379	382.84E-9						
1 Displacement Grid 1	1.10000	53.20000	-3.50000	0.16784	-3.6255	-168.51E-9	
-0.016471	410.03E-9						
1 Displacement Grid 1	2.10000	53.20000	-3.50000	0.17715	-3.6255	-190.19E-9	
-0.017666	439.76E-9						
1 Displacement Grid 1	3.10000	53.20000	-3.50000	0.18703	-3.6255	-215.24E-9	
-0.018975	472.35E-9						
1 Displacement Grid 1	4.10000	53.20000	-3.50000	0.19753	-3.6255	-244.29E-9	
-0.020412	508.11E-9						
1 Displacement Grid 1	5.10000	53.20000	-3.50000	0.20865	-3.6255	-278.07E-9	
-0.021991	547.43E-9						
1 Displacement Grid 1	6.10000	53.20000	-3.50000	0.22044	-3.6255	-317.49E-9	
-0.023732	590.75E-9						

1 Displacement Grid 1	7.10000	53.20000	-3.50000	0.23291	-3.6255	-363.66E-9
-0.025652 638.56E-9						
1 Displacement Grid 1	8.10000	53.20000	-3.50000	0.24607	-3.6255	-417.92E-9
-0.027775 691.41E-9						
1 Displacement Grid 1	9.10000	53.20000	-3.50000	0.25993	-3.6255	-481.93E-9
-0.030127 749.96E-9						
1 Displacement Grid 1	10.10000	53.20000	-3.50000	0.27450	-3.6255	-557.75E-9
-0.032738 814.94E-9						
1 Displacement Grid 1	11.10000	53.20000	-3.50000	0.28976	-3.6255	-647.88E-9
-0.035641 887.19E-9						
1 Displacement Grid 1	12.10000	53.20000	-3.50000	0.30568	-3.6255	-755.48E-9
-0.038874 967.68E-9						
1 Displacement Grid 1	13.10000	53.20000	-3.50000	0.32222	-3.6255	-884.45E-9
-0.042483 1.0575E-6						
1 Displacement Grid 1	14.10000	53.20000	-3.50000	0.33929	-3.6255	-1.0397E-6
-0.046518 1.1579E-6						
1 Displacement Grid 1	15.10000	53.20000	-3.50000	0.35682	-3.6255	-1.2273E-6
-0.051037 1.2704E-6						
1 Displacement Grid 1	16.10000	53.20000	-3.50000	0.37465	-3.6255	-1.4549E-6
-0.056105 1.3966E-6						
1 Displacement Grid 1	17.10000	53.20000	-3.50000	0.39263	-3.6255	-1.7321E-6
-0.061796 1.5382E-6						
1 Displacement Grid 1	18.10000	53.20000	-3.50000	0.41054	-3.6255	-2.0709E-6
-0.068193 1.6974E-6						
1 Displacement Grid 1	19.10000	53.20000	-3.50000	0.42814	-3.6255	-2.4862E-6
-0.075386 1.8765E-6						
1 Displacement Grid 1	20.10000	53.20000	-3.50000	0.44512	-3.6255	-2.9962E-6
-0.083473 2.0778E-6						
1 Displacement Grid 1	21.10000	53.20000	-3.50000	0.46117	-3.6255	-3.6231E-6
-0.092557 2.3039E-6						
1 Displacement Grid 1	22.10000	53.20000	-3.50000	0.47592	-3.6255	-4.3927E-6
-0.10274 2.5573E-6						
1 Displacement Grid 1	23.10000	53.20000	-3.50000	0.48902	-3.6255	-5.3343E-6
-0.11411 2.8403E-6						
1 Displacement Grid 1	24.10000	53.20000	-3.50000	0.50012	-3.6255	-6.4783E-6
-0.12674 3.1546E-6						
1 Displacement Grid 1	25.10000	53.20000	-3.50000	0.50896	-3.6255	-7.8525E-6
-0.14066 3.5010E-6						
1 Displacement Grid 1	26.10000	53.20000	-3.50000	0.51535	-3.6255	-9.4760E-6
-0.15583 3.8786E-6						
1 Displacement Grid 1	27.10000	53.20000	-3.50000	0.51926	-3.6255	-11.350E-6
-0.17214 4.2845E-6						
1 Displacement Grid 1	28.10000	53.20000	-3.50000	0.52084	-3.6255	-13.450E-6
-0.18936 4.7130E-6						
1 Displacement Grid 1	29.10000	53.20000	-3.50000	0.52042	-3.6255	-15.718E-6
-0.20716 5.1559E-6						
1 Displacement Grid 1	30.10000	53.20000	-3.50000	0.51845	-3.6255	-18.069E-6
-0.22510 5.6024E-6						
1 Displacement Grid 1	31.10000	53.20000	-3.50000	0.51551	-3.6255	-20.397E-6
-0.24271 6.0406E-6						
1 Displacement Grid 1	32.10000	53.20000	-3.50000	0.51215	-3.6255	-22.600E-6
-0.25951 6.4585E-6						
1 Displacement Grid 1	33.10000	53.20000	-3.50000	0.50885	-3.6255	-24.595E-6
-0.27506 6.8456E-6						
1 Displacement Grid 1	34.10000	53.20000	-3.50000	0.50595	-3.6255	-26.329E-6
-0.28904 7.1934E-6						
1 Displacement Grid 1	35.10000	53.20000	-3.50000	0.50364	-3.6255	-27.780E-6
-0.30120 7.4961E-6						
1 Displacement Grid 1	36.10000	53.20000	-3.50000	0.50196	-3.6255	-28.947E-6
-0.31141 7.7501E-6						
1 Displacement Grid 1	37.10000	53.20000	-3.50000	0.50085	-3.6255	-29.846E-6
-0.31959 7.9536E-6						
1 Displacement Grid 1	38.10000	53.20000	-3.50000	0.50019	-3.6255	-30.496E-6
-0.32572 8.1061E-6						
1 Displacement Grid 1	39.10000	53.20000	-3.50000	0.49985	-3.6255	-30.918E-6
-0.32979 8.2076E-6						
1 Displacement Grid 1	40.10000	53.20000	-3.50000	0.49970	-3.6255	-31.124E-6
-0.33183 8.2582E-6						
1 Displacement Grid 1	41.10000	53.20000	-3.50000	0.49970	-3.6255	-31.124E-6
-0.33183 8.2582E-6						
1 Displacement Grid 1	42.10000	53.20000	-3.50000	0.49985	-3.6255	-30.918E-6

-0.32979	8.2076E-6							
1 Displacement Grid 1		43.10000	53.20000	-3.50000	0.50019	-3.6255	-30.496E-6	
-0.32572	8.1061E-6							
1 Displacement Grid 1		44.10000	53.20000	-3.50000	0.50085	-3.6255	-29.846E-6	
-0.31959	7.9536E-6							
1 Displacement Grid 1		45.10000	53.20000	-3.50000	0.50196	-3.6255	-28.947E-6	
-0.31141	7.7501E-6							
1 Displacement Grid 1		46.10000	53.20000	-3.50000	0.50364	-3.6255	-27.780E-6	
-0.30120	7.4961E-6							
1 Displacement Grid 1		47.10000	53.20000	-3.50000	0.50595	-3.6255	-26.329E-6	
-0.28904	7.1934E-6							
1 Displacement Grid 1		48.10000	53.20000	-3.50000	0.50885	-3.6255	-24.595E-6	
-0.27506	6.8456E-6							
1 Displacement Grid 1		49.10000	53.20000	-3.50000	0.51215	-3.6255	-22.600E-6	
-0.25951	6.4585E-6							
1 Displacement Grid 1		50.10000	53.20000	-3.50000	0.51551	-3.6255	-20.397E-6	
-0.24271	6.0406E-6							
1 Displacement Grid 1		51.10000	53.20000	-3.50000	0.51845	-3.6255	-18.069E-6	
-0.22510	5.6024E-6							
1 Displacement Grid 1		52.10000	53.20000	-3.50000	0.52042	-3.6255	-15.718E-6	
-0.20716	5.1559E-6							
1 Displacement Grid 1		53.10000	53.20000	-3.50000	0.52084	-3.6255	-13.450E-6	
-0.18936	4.7130E-6							
1 Displacement Grid 1		54.10000	53.20000	-3.50000	0.51926	-3.6255	-11.350E-6	
-0.17214	4.2845E-6							
1 Displacement Grid 1		55.10000	53.20000	-3.50000	0.51535	-3.6255	-9.4760E-6	
-0.15583	3.8786E-6							
1 Displacement Grid 1		56.10000	53.20000	-3.50000	0.50896	-3.6255	-7.8525E-6	
-0.14066	3.5010E-6							
1 Displacement Grid 1		57.10000	53.20000	-3.50000	0.50012	-3.6255	-6.4783E-6	
-0.12674	3.1546E-6							
1 Displacement Grid 1		58.10000	53.20000	-3.50000	0.48902	-3.6255	-5.3343E-6	
-0.11411	2.8403E-6							
1 Displacement Grid 1		59.10000	53.20000	-3.50000	0.47592	-3.6255	-4.3927E-6	
-0.10274	2.5573E-6							
1 Displacement Grid 1		60.10000	53.20000	-3.50000	0.46117	-3.6255	-3.6231E-6	
-0.092557	2.3039E-6							
1 Displacement Grid 1		61.10000	53.20000	-3.50000	0.44512	-3.6255	-2.9962E-6	
-0.083473	2.0778E-6							
1 Displacement Grid 1		62.10000	53.20000	-3.50000	0.42814	-3.6255	-2.4862E-6	
-0.075386	1.8765E-6							
1 Displacement Grid 1		63.10000	53.20000	-3.50000	0.41054	-3.6255	-2.0709E-6	
-0.068193	1.6974E-6							
1 Displacement Grid 1		64.10000	53.20000	-3.50000	0.39263	-3.6255	-1.7321E-6	
-0.061796	1.5382E-6							
1 Displacement Grid 1		65.10000	53.20000	-3.50000	0.37465	-3.6255	-1.4549E-6	
-0.056105	1.3966E-6							
1 Displacement Grid 1		66.10000	53.20000	-3.50000	0.35682	-3.6255	-1.2273E-6	
-0.051037	1.2704E-6							
1 Displacement Grid 1		67.10000	53.20000	-3.50000	0.33929	-3.6255	-1.0397E-6	
-0.046518	1.1579E-6							
1 Displacement Grid 1		68.10000	53.20000	-3.50000	0.32222	-3.6255	-884.45E-9	
-0.042483	1.0575E-6							
1 Displacement Grid 1		69.10000	53.20000	-3.50000	0.30568	-3.6255	-755.48E-9	
-0.038874	967.68E-9							
1 Displacement Grid 1		70.10000	53.20000	-3.50000	0.28976	-3.6255	-647.88E-9	
-0.035641	887.19E-9							
1 Displacement Grid 1		71.10000	53.20000	-3.50000	0.27450	-3.6255	-557.75E-9	
-0.032738	814.94E-9							
1 Displacement Grid 1		72.10000	53.20000	-3.50000	0.25993	-3.6255	-481.93E-9	
-0.030127	749.96E-9							
1 Displacement Grid 1		73.10000	53.20000	-3.50000	0.24607	-3.6255	-417.92E-9	
-0.027775	691.41E-9							
1 Displacement Grid 1		74.10000	53.20000	-3.50000	0.23291	-3.6255	-363.66E-9	
-0.025652	638.56E-9							
1 Displacement Grid 1		75.10000	53.20000	-3.50000	0.22044	-3.6255	-317.49E-9	
-0.023732	590.75E-9							
1 Displacement Grid 1		76.10000	53.20000	-3.50000	0.20865	-3.6255	-278.07E-9	
-0.021991	547.43E-9							
1 Displacement Grid 1		77.10000	53.20000	-3.50000	0.19753	-3.6255	-244.29E-9	
-0.020412	508.11E-9							

1 Displacement Grid 1	78.10000	53.20000	-3.50000	0.18703	-3.6255	-215.24E-9
-0.018975 472.35E-9						
1 Displacement Grid 1	79.10000	53.20000	-3.50000	0.17715	-3.6255	-190.19E-9
-0.017666 439.76E-9						
1 Displacement Grid 1	80.10000	53.20000	-3.50000	0.16784	-3.6255	-168.51E-9
-0.016471 410.03E-9						
1 Displacement Grid 1	81.10000	53.20000	-3.50000	0.15908	-3.6255	-149.70E-9
-0.015379 382.84E-9						
1 Displacement Grid 1	0.10000	54.20000	-3.50000	0.15555	-3.6255	-142.43E-9
-0.014945 372.04E-9						
1 Displacement Grid 1	1.10000	54.20000	-3.50000	0.16399	-3.6255	-159.94E-9
-0.015985 397.91E-9						
1 Displacement Grid 1	2.10000	54.20000	-3.50000	0.17295	-3.6255	-180.04E-9
-0.017119 426.15E-9						
1 Displacement Grid 1	3.10000	54.20000	-3.50000	0.18245	-3.6255	-203.18E-9
-0.018359 457.01E-9						
1 Displacement Grid 1	4.10000	54.20000	-3.50000	0.19253	-3.6255	-229.89E-9
-0.019716 490.79E-9						
1 Displacement Grid 1	5.10000	54.20000	-3.50000	0.20320	-3.6255	-260.83E-9
-0.021203 527.82E-9						
1 Displacement Grid 1	6.10000	54.20000	-3.50000	0.21449	-3.6255	-296.75E-9
-0.022837 568.48E-9						
1 Displacement Grid 1	7.10000	54.20000	-3.50000	0.22643	-3.6255	-338.61E-9
-0.024634 613.21E-9						
1 Displacement Grid 1	8.10000	54.20000	-3.50000	0.23901	-3.6255	-387.52E-9
-0.026613 662.47E-9						
1 Displacement Grid 1	9.10000	54.20000	-3.50000	0.25227	-3.6255	-444.87E-9
-0.028796 716.83E-9						
1 Displacement Grid 1	10.10000	54.20000	-3.50000	0.26618	-3.6255	-512.33E-9
-0.031209 776.89E-9						
1 Displacement Grid 1	11.10000	54.20000	-3.50000	0.28075	-3.6255	-591.95E-9
-0.033880 843.36E-9						
1 Displacement Grid 1	12.10000	54.20000	-3.50000	0.29596	-3.6255	-686.23E-9
-0.036840 917.04E-9						
1 Displacement Grid 1	13.10000	54.20000	-3.50000	0.31176	-3.6255	-798.24E-9
-0.040125 998.81E-9						
1 Displacement Grid 1	14.10000	54.20000	-3.50000	0.32810	-3.6255	-931.74E-9
-0.043776 1.0897E-6						
1 Displacement Grid 1	15.10000	54.20000	-3.50000	0.34490	-3.6255	-1.0913E-6
-0.047837 1.1908E-6						
1 Displacement Grid 1	16.10000	54.20000	-3.50000	0.36205	-3.6255	-1.2827E-6
-0.052359 1.3033E-6						
1 Displacement Grid 1	17.10000	54.20000	-3.50000	0.37943	-3.6255	-1.5127E-6
-0.057397 1.4287E-6						
1 Displacement Grid 1	18.10000	54.20000	-3.50000	0.39687	-3.6255	-1.7897E-6
-0.063010 1.5684E-6						
1 Displacement Grid 1	19.10000	54.20000	-3.50000	0.41418	-3.6255	-2.1237E-6
-0.069263 1.7241E-6						
1 Displacement Grid 1	20.10000	54.20000	-3.50000	0.43113	-3.6255	-2.5266E-6
-0.076219 1.8972E-6						
1 Displacement Grid 1	21.10000	54.20000	-3.50000	0.44748	-3.6255	-3.0120E-6
-0.083945 2.0895E-6						
1 Displacement Grid 1	22.10000	54.20000	-3.50000	0.46297	-3.6255	-3.5951E-6
-0.092498 2.3024E-6						
1 Displacement Grid 1	23.10000	54.20000	-3.50000	0.47732	-3.6255	-4.2918E-6
-0.10193 2.5370E-6						
1 Displacement Grid 1	24.10000	54.20000	-3.50000	0.49031	-3.6255	-5.1172E-6
-0.11225 2.7941E-6						
1 Displacement Grid 1	25.10000	54.20000	-3.50000	0.50172	-3.6255	-6.0833E-6
-0.12348 3.0734E-6						
1 Displacement Grid 1	26.10000	54.20000	-3.50000	0.51142	-3.6255	-7.1955E-6
-0.13554 3.3735E-6						
1 Displacement Grid 1	27.10000	54.20000	-3.50000	0.51938	-3.6255	-8.4489E-6
-0.14833 3.6920E-6						
1 Displacement Grid 1	28.10000	54.20000	-3.50000	0.52565	-3.6255	-9.8245E-6
-0.16168 4.0242E-6						
1 Displacement Grid 1	29.10000	54.20000	-3.50000	0.53040	-3.6255	-11.288E-6
-0.17536 4.3645E-6						
1 Displacement Grid 1	30.10000	54.20000	-3.50000	0.53389	-3.6255	-12.791E-6
-0.18906 4.7055E-6						
1 Displacement Grid 1	31.10000	54.20000	-3.50000	0.53643	-3.6255	-14.278E-6

-0.20247	5.0393E-6							
1 Displacement Grid 1		32.10000	54.20000	-3.50000	0.53832	-3.6255	-15.695E-6	
-0.21528	5.3580E-6							
1 Displacement Grid 1		33.10000	54.20000	-3.50000	0.53984	-3.6255	-16.994E-6	
-0.22718	5.6543E-6							
1 Displacement Grid 1		34.10000	54.20000	-3.50000	0.54117	-3.6255	-18.143E-6	
-0.23795	5.9221E-6							
1 Displacement Grid 1		35.10000	54.20000	-3.50000	0.54242	-3.6255	-19.122E-6	
-0.24738	6.1568E-6							
1 Displacement Grid 1		36.10000	54.20000	-3.50000	0.54362	-3.6255	-19.925E-6	
-0.25535	6.3553E-6							
1 Displacement Grid 1		37.10000	54.20000	-3.50000	0.54473	-3.6255	-20.555E-6	
-0.26179	6.5154E-6							
1 Displacement Grid 1		38.10000	54.20000	-3.50000	0.54567	-3.6255	-21.017E-6	
-0.26663	6.6360E-6							
1 Displacement Grid 1		39.10000	54.20000	-3.50000	0.54636	-3.6255	-21.319E-6	
-0.26987	6.7166E-6							
1 Displacement Grid 1		40.10000	54.20000	-3.50000	0.54673	-3.6255	-21.469E-6	
-0.27149	6.7570E-6							
1 Displacement Grid 1		41.10000	54.20000	-3.50000	0.54673	-3.6255	-21.469E-6	
-0.27149	6.7570E-6							
1 Displacement Grid 1		42.10000	54.20000	-3.50000	0.54636	-3.6255	-21.319E-6	
-0.26987	6.7166E-6							
1 Displacement Grid 1		43.10000	54.20000	-3.50000	0.54567	-3.6255	-21.017E-6	
-0.26663	6.6360E-6							
1 Displacement Grid 1		44.10000	54.20000	-3.50000	0.54473	-3.6255	-20.555E-6	
-0.26179	6.5154E-6							
1 Displacement Grid 1		45.10000	54.20000	-3.50000	0.54362	-3.6255	-19.925E-6	
-0.25535	6.3553E-6							
1 Displacement Grid 1		46.10000	54.20000	-3.50000	0.54242	-3.6255	-19.122E-6	
-0.24738	6.1568E-6							
1 Displacement Grid 1		47.10000	54.20000	-3.50000	0.54117	-3.6255	-18.143E-6	
-0.23795	5.9221E-6							
1 Displacement Grid 1		48.10000	54.20000	-3.50000	0.53984	-3.6255	-16.994E-6	
-0.22718	5.6543E-6							
1 Displacement Grid 1		49.10000	54.20000	-3.50000	0.53832	-3.6255	-15.695E-6	
-0.21528	5.3580E-6							
1 Displacement Grid 1		50.10000	54.20000	-3.50000	0.53643	-3.6255	-14.278E-6	
-0.20247	5.0393E-6							
1 Displacement Grid 1		51.10000	54.20000	-3.50000	0.53389	-3.6255	-12.791E-6	
-0.18906	4.7055E-6							
1 Displacement Grid 1		52.10000	54.20000	-3.50000	0.53040	-3.6255	-11.288E-6	
-0.17536	4.3645E-6							
1 Displacement Grid 1		53.10000	54.20000	-3.50000	0.52565	-3.6255	-9.8245E-6	
-0.16168	4.0242E-6							
1 Displacement Grid 1		54.10000	54.20000	-3.50000	0.51938	-3.6255	-8.4489E-6	
-0.14833	3.6920E-6							
1 Displacement Grid 1		55.10000	54.20000	-3.50000	0.51142	-3.6255	-7.1955E-6	
-0.13554	3.3735E-6							
1 Displacement Grid 1		56.10000	54.20000	-3.50000	0.50172	-3.6255	-6.0833E-6	
-0.12348	3.0734E-6							
1 Displacement Grid 1		57.10000	54.20000	-3.50000	0.49031	-3.6255	-5.1172E-6	
-0.11225	2.7941E-6							
1 Displacement Grid 1		58.10000	54.20000	-3.50000	0.47732	-3.6255	-4.2918E-6	
-0.10193	2.5370E-6							
1 Displacement Grid 1		59.10000	54.20000	-3.50000	0.46297	-3.6255	-3.5951E-6	
-0.092498	2.3024E-6							
1 Displacement Grid 1		60.10000	54.20000	-3.50000	0.44748	-3.6255	-3.0120E-6	
-0.083945	2.0895E-6							
1 Displacement Grid 1		61.10000	54.20000	-3.50000	0.43113	-3.6255	-2.5266E-6	
-0.076219	1.8972E-6							
1 Displacement Grid 1		62.10000	54.20000	-3.50000	0.41418	-3.6255	-2.1237E-6	
-0.069263	1.7241E-6							
1 Displacement Grid 1		63.10000	54.20000	-3.50000	0.39687	-3.6255	-1.7897E-6	
-0.063010	1.5684E-6							
1 Displacement Grid 1		64.10000	54.20000	-3.50000	0.37943	-3.6255	-1.5127E-6	
-0.057397	1.4287E-6							
1 Displacement Grid 1		65.10000	54.20000	-3.50000	0.36205	-3.6255	-1.2827E-6	
-0.052359	1.3033E-6							
1 Displacement Grid 1		66.10000	54.20000	-3.50000	0.34490	-3.6255	-1.0913E-6	
-0.047837	1.1908E-6							

1 Displacement Grid 1	67.10000	54.20000	-3.50000	0.32810	-3.6255	-931.74E-9
-0.043776 1.0897E-6						
1 Displacement Grid 1	68.10000	54.20000	-3.50000	0.31176	-3.6255	-798.24E-9
-0.040125 998.81E-9						
1 Displacement Grid 1	69.10000	54.20000	-3.50000	0.29596	-3.6255	-686.23E-9
-0.036840 917.04E-9						
1 Displacement Grid 1	70.10000	54.20000	-3.50000	0.28075	-3.6255	-591.95E-9
-0.033880 843.36E-9						
1 Displacement Grid 1	71.10000	54.20000	-3.50000	0.26618	-3.6255	-512.33E-9
-0.031209 776.89E-9						
1 Displacement Grid 1	72.10000	54.20000	-3.50000	0.25227	-3.6255	-444.87E-9
-0.028796 716.83E-9						
1 Displacement Grid 1	73.10000	54.20000	-3.50000	0.23901	-3.6255	-387.52E-9
-0.026613 662.47E-9						
1 Displacement Grid 1	74.10000	54.20000	-3.50000	0.22643	-3.6255	-338.61E-9
-0.024634 613.21E-9						
1 Displacement Grid 1	75.10000	54.20000	-3.50000	0.21449	-3.6255	-296.75E-9
-0.022837 568.48E-9						
1 Displacement Grid 1	76.10000	54.20000	-3.50000	0.20320	-3.6255	-260.83E-9
-0.021203 527.82E-9						
1 Displacement Grid 1	77.10000	54.20000	-3.50000	0.19253	-3.6255	-229.89E-9
-0.019716 490.79E-9						
1 Displacement Grid 1	78.10000	54.20000	-3.50000	0.18245	-3.6255	-203.18E-9
-0.018359 457.01E-9						
1 Displacement Grid 1	79.10000	54.20000	-3.50000	0.17295	-3.6255	-180.04E-9
-0.017119 426.15E-9						
1 Displacement Grid 1	80.10000	54.20000	-3.50000	0.16399	-3.6255	-159.94E-9
-0.015985 397.91E-9						
1 Displacement Grid 1	81.10000	54.20000	-3.50000	0.15555	-3.6255	-142.43E-9
-0.014945 372.04E-9						
1 Displacement Grid 1	0.10000	55.20000	-3.50000	0.15194	-3.6255	-135.25E-9
-0.014507 361.13E-9						
1 Displacement Grid 1	1.10000	55.20000	-3.50000	0.16006	-3.6255	-151.50E-9
-0.015494 385.71E-9						
1 Displacement Grid 1	2.10000	55.20000	-3.50000	0.16867	-3.6255	-170.08E-9
-0.016569 412.47E-9						
1 Displacement Grid 1	3.10000	55.20000	-3.50000	0.17779	-3.6255	-191.39E-9
-0.017741 441.64E-9						
1 Displacement Grid 1	4.10000	55.20000	-3.50000	0.18745	-3.6255	-215.89E-9
-0.019020 473.48E-9						
1 Displacement Grid 1	5.10000	55.20000	-3.50000	0.19766	-3.6255	-244.14E-9
-0.020419 508.28E-9						
1 Displacement Grid 1	6.10000	55.20000	-3.50000	0.20846	-3.6255	-276.78E-9
-0.021949 546.38E-9						
1 Displacement Grid 1	7.10000	55.20000	-3.50000	0.21986	-3.6255	-314.60E-9
-0.023626 588.13E-9						
1 Displacement Grid 1	8.10000	55.20000	-3.50000	0.23188	-3.6255	-358.56E-9
-0.025467 633.95E-9						
1 Displacement Grid 1	9.10000	55.20000	-3.50000	0.24451	-3.6255	-409.78E-9
-0.027490 684.31E-9						
1 Displacement Grid 1	10.10000	55.20000	-3.50000	0.25777	-3.6255	-469.62E-9
-0.029716 739.72E-9						
1 Displacement Grid 1	11.10000	55.20000	-3.50000	0.27165	-3.6255	-539.74E-9
-0.032168 800.75E-9						
1 Displacement Grid 1	12.10000	55.20000	-3.50000	0.28613	-3.6255	-622.11E-9
-0.034872 868.06E-9						
1 Displacement Grid 1	13.10000	55.20000	-3.50000	0.30118	-3.6255	-719.12E-9
-0.037857 942.36E-9						
1 Displacement Grid 1	14.10000	55.20000	-3.50000	0.31676	-3.6255	-833.65E-9
-0.041155 1.0244E-6						
1 Displacement Grid 1	15.10000	55.20000	-3.50000	0.33279	-3.6255	-969.15E-9
-0.044800 1.1152E-6						
1 Displacement Grid 1	16.10000	55.20000	-3.50000	0.34921	-3.6255	-1.1298E-6
-0.048830 1.2155E-6						
1 Displacement Grid 1	17.10000	55.20000	-3.50000	0.36591	-3.6255	-1.3204E-6
-0.053286 1.3264E-6						
1 Displacement Grid 1	18.10000	55.20000	-3.50000	0.38275	-3.6255	-1.5468E-6
-0.058210 1.4490E-6						
1 Displacement Grid 1	19.10000	55.20000	-3.50000	0.39959	-3.6255	-1.8158E-6
-0.063647 1.5843E-6						
1 Displacement Grid 1	20.10000	55.20000	-3.50000	0.41625	-3.6255	-2.1349E-6

-0.069638	1.7334E-6						
1 Displacement	Grid 1	21.10000	55.20000	-3.50000	0.43255	-3.6255	-2.5125E-6
-0.076223	1.8973E-6						
1 Displacement	Grid 1	22.10000	55.20000	-3.50000	0.44829	-3.6255	-2.9574E-6
-0.083434	2.0768E-6						
1 Displacement	Grid 1	23.10000	55.20000	-3.50000	0.46327	-3.6255	-3.4783E-6
-0.091292	2.2724E-6						
1 Displacement	Grid 1	24.10000	55.20000	-3.50000	0.47731	-3.6255	-4.0824E-6
-0.099798	2.4841E-6						
1 Displacement	Grid 1	25.10000	55.20000	-3.50000	0.49024	-3.6255	-4.7746E-6
-0.10893	2.7113E-6						
1 Displacement	Grid 1	26.10000	55.20000	-3.50000	0.50195	-3.6255	-5.5552E-6
-0.11863	2.9528E-6						
1 Displacement	Grid 1	27.10000	55.20000	-3.50000	0.51239	-3.6255	-6.4181E-6
-0.12881	3.2062E-6						
1 Displacement	Grid 1	28.10000	55.20000	-3.50000	0.52157	-3.6255	-7.3500E-6
-0.13933	3.4681E-6						
1 Displacement	Grid 1	29.10000	55.20000	-3.50000	0.52956	-3.6255	-8.3296E-6
-0.15003	3.7342E-6						
1 Displacement	Grid 1	30.10000	55.20000	-3.50000	0.53647	-3.6255	-9.3289E-6
-0.16069	3.9996E-6						
1 Displacement	Grid 1	31.10000	55.20000	-3.50000	0.54247	-3.6255	-10.316E-6
-0.17110	4.2587E-6						
1 Displacement	Grid 1	32.10000	55.20000	-3.50000	0.54770	-3.6255	-11.261E-6
-0.18104	4.5060E-6						
1 Displacement	Grid 1	33.10000	55.20000	-3.50000	0.55230	-3.6255	-12.134E-6
-0.19030	4.7363E-6						
1 Displacement	Grid 1	34.10000	55.20000	-3.50000	0.55637	-3.6255	-12.915E-6
-0.19870	4.9454E-6						
1 Displacement	Grid 1	35.10000	55.20000	-3.50000	0.55996	-3.6255	-13.590E-6
-0.20609	5.1294E-6						
1 Displacement	Grid 1	36.10000	55.20000	-3.50000	0.56306	-3.6255	-14.151E-6
-0.21238	5.2858E-6						
1 Displacement	Grid 1	37.10000	55.20000	-3.50000	0.56565	-3.6255	-14.597E-6
-0.21747	5.4126E-6						
1 Displacement	Grid 1	38.10000	55.20000	-3.50000	0.56767	-3.6255	-14.928E-6
-0.22133	5.5086E-6						
1 Displacement	Grid 1	39.10000	55.20000	-3.50000	0.56905	-3.6255	-15.147E-6
-0.22391	5.5729E-6						
1 Displacement	Grid 1	40.10000	55.20000	-3.50000	0.56976	-3.6255	-15.256E-6
-0.22521	5.6051E-6						
1 Displacement	Grid 1	41.10000	55.20000	-3.50000	0.56976	-3.6255	-15.256E-6
-0.22521	5.6051E-6						
1 Displacement	Grid 1	42.10000	55.20000	-3.50000	0.56905	-3.6255	-15.147E-6
-0.22391	5.5729E-6						
1 Displacement	Grid 1	43.10000	55.20000	-3.50000	0.56767	-3.6255	-14.928E-6
-0.22133	5.5086E-6						
1 Displacement	Grid 1	44.10000	55.20000	-3.50000	0.56565	-3.6255	-14.597E-6
-0.21747	5.4126E-6						
1 Displacement	Grid 1	45.10000	55.20000	-3.50000	0.56306	-3.6255	-14.151E-6
-0.21238	5.2858E-6						
1 Displacement	Grid 1	46.10000	55.20000	-3.50000	0.55996	-3.6255	-13.590E-6
-0.20609	5.1294E-6						
1 Displacement	Grid 1	47.10000	55.20000	-3.50000	0.55637	-3.6255	-12.915E-6
-0.19870	4.9454E-6						
1 Displacement	Grid 1	48.10000	55.20000	-3.50000	0.55230	-3.6255	-12.134E-6
-0.19030	4.7363E-6						
1 Displacement	Grid 1	49.10000	55.20000	-3.50000	0.54770	-3.6255	-11.261E-6
-0.18104	4.5060E-6						
1 Displacement	Grid 1	50.10000	55.20000	-3.50000	0.54247	-3.6255	-10.316E-6
-0.17110	4.2587E-6						
1 Displacement	Grid 1	51.10000	55.20000	-3.50000	0.53647	-3.6255	-9.3289E-6
-0.16069	3.9996E-6						
1 Displacement	Grid 1	52.10000	55.20000	-3.50000	0.52956	-3.6255	-8.3296E-6
-0.15003	3.7342E-6						
1 Displacement	Grid 1	53.10000	55.20000	-3.50000	0.52157	-3.6255	-7.3500E-6
-0.13933	3.4681E-6						
1 Displacement	Grid 1	54.10000	55.20000	-3.50000	0.51239	-3.6255	-6.4181E-6
-0.12881	3.2062E-6						
1 Displacement	Grid 1	55.10000	55.20000	-3.50000	0.50195	-3.6255	-5.5552E-6
-0.11863	2.9528E-6						



1 Displacement Grid 1	56.10000	55.20000	-3.50000	0.49024	-3.6255	-4.7746E-6
-0.10893 2.7113E-6						
1 Displacement Grid 1	57.10000	55.20000	-3.50000	0.47731	-3.6255	-4.0824E-6
-0.099798 2.4841E-6						
1 Displacement Grid 1	58.10000	55.20000	-3.50000	0.46327	-3.6255	-3.4783E-6
-0.091292 2.2724E-6						
1 Displacement Grid 1	59.10000	55.20000	-3.50000	0.44829	-3.6255	-2.9574E-6
-0.083434 2.0768E-6						
1 Displacement Grid 1	60.10000	55.20000	-3.50000	0.43255	-3.6255	-2.5125E-6
-0.076223 1.8973E-6						
1 Displacement Grid 1	61.10000	55.20000	-3.50000	0.41625	-3.6255	-2.1349E-6
-0.069638 1.7334E-6						
1 Displacement Grid 1	62.10000	55.20000	-3.50000	0.39959	-3.6255	-1.8158E-6
-0.063647 1.5843E-6						
1 Displacement Grid 1	63.10000	55.20000	-3.50000	0.38275	-3.6255	-1.5468E-6
-0.058210 1.4490E-6						
1 Displacement Grid 1	64.10000	55.20000	-3.50000	0.36591	-3.6255	-1.3204E-6
-0.053286 1.3264E-6						
1 Displacement Grid 1	65.10000	55.20000	-3.50000	0.34921	-3.6255	-1.1298E-6
-0.048830 1.2155E-6						
1 Displacement Grid 1	66.10000	55.20000	-3.50000	0.33279	-3.6255	-969.15E-9
-0.044800 1.1152E-6						
1 Displacement Grid 1	67.10000	55.20000	-3.50000	0.31676	-3.6255	-833.65E-9
-0.041155 1.0244E-6						
1 Displacement Grid 1	68.10000	55.20000	-3.50000	0.30118	-3.6255	-719.12E-9
-0.037857 942.36E-9						
1 Displacement Grid 1	69.10000	55.20000	-3.50000	0.28613	-3.6255	-622.11E-9
-0.034872 868.06E-9						
1 Displacement Grid 1	70.10000	55.20000	-3.50000	0.27165	-3.6255	-539.74E-9
-0.032168 800.75E-9						
1 Displacement Grid 1	71.10000	55.20000	-3.50000	0.25777	-3.6255	-469.62E-9
-0.029716 739.72E-9						
1 Displacement Grid 1	72.10000	55.20000	-3.50000	0.24451	-3.6255	-409.78E-9
-0.027490 684.31E-9						
1 Displacement Grid 1	73.10000	55.20000	-3.50000	0.23188	-3.6255	-358.56E-9
-0.025467 633.95E-9						
1 Displacement Grid 1	74.10000	55.20000	-3.50000	0.21986	-3.6255	-314.60E-9
-0.023626 588.13E-9						
1 Displacement Grid 1	75.10000	55.20000	-3.50000	0.20846	-3.6255	-276.78E-9
-0.021949 546.38E-9						
1 Displacement Grid 1	76.10000	55.20000	-3.50000	0.19766	-3.6255	-244.14E-9
-0.020419 508.28E-9						
1 Displacement Grid 1	77.10000	55.20000	-3.50000	0.18745	-3.6255	-215.89E-9
-0.019020 473.48E-9						
1 Displacement Grid 1	78.10000	55.20000	-3.50000	0.17779	-3.6255	-191.39E-9
-0.017741 441.64E-9						
1 Displacement Grid 1	79.10000	55.20000	-3.50000	0.16867	-3.6255	-170.08E-9
-0.016569 412.47E-9						
1 Displacement Grid 1	80.10000	55.20000	-3.50000	0.16006	-3.6255	-151.50E-9
-0.015494 385.71E-9						
1 Displacement Grid 1	81.10000	55.20000	-3.50000	0.15194	-3.6255	-135.25E-9
-0.014507 361.13E-9						
1 Displacement Grid 1	0.10000	56.20000	-3.50000	0.14828	-3.6255	-128.20E-9
-0.014067 350.17E-9						
1 Displacement Grid 1	1.10000	56.20000	-3.50000	0.15607	-3.6255	-143.24E-9
-0.015003 373.48E-9						
1 Displacement Grid 1	2.10000	56.20000	-3.50000	0.16433	-3.6255	-160.38E-9
-0.016020 398.80E-9						
1 Displacement Grid 1	3.10000	56.20000	-3.50000	0.17307	-3.6255	-179.95E-9
-0.017126 426.32E-9						
1 Displacement Grid 1	4.10000	56.20000	-3.50000	0.18231	-3.6255	-202.37E-9
-0.018329 456.28E-9						
1 Displacement Grid 1	5.10000	56.20000	-3.50000	0.19207	-3.6255	-228.08E-9
-0.019641 488.93E-9						
1 Displacement Grid 1	6.10000	56.20000	-3.50000	0.20238	-3.6255	-257.66E-9
-0.021072 524.55E-9						
1 Displacement Grid 1	7.10000	56.20000	-3.50000	0.21325	-3.6255	-291.75E-9
-0.022635 563.46E-9						
1 Displacement Grid 1	8.10000	56.20000	-3.50000	0.22469	-3.6255	-331.14E-9
-0.024344 606.00E-9						
1 Displacement Grid 1	9.10000	56.20000	-3.50000	0.23671	-3.6255	-376.76E-9

-0.026215	652.57E-9						
1 Displacement Grid 1		10.10000	56.20000	-3.50000	0.24932	-3.6255	-429.72E-9
-0.028265	703.59E-9						
1 Displacement Grid 1		11.10000	56.20000	-3.50000	0.26250	-3.6255	-491.32E-9
-0.030512	759.54E-9						
1 Displacement Grid 1		12.10000	56.20000	-3.50000	0.27626	-3.6255	-563.11E-9
-0.032979	820.94E-9						
1 Displacement Grid 1		13.10000	56.20000	-3.50000	0.29055	-3.6255	-646.96E-9
-0.035687	888.35E-9						
1 Displacement Grid 1		14.10000	56.20000	-3.50000	0.30535	-3.6255	-745.04E-9
-0.038662	962.40E-9						
1 Displacement Grid 1		15.10000	56.20000	-3.50000	0.32060	-3.6255	-859.92E-9
-0.041930	1.0437E-6						
1 Displacement Grid 1		16.10000	56.20000	-3.50000	0.33624	-3.6255	-994.62E-9
-0.045519	1.1331E-6						
1 Displacement Grid 1		17.10000	56.20000	-3.50000	0.35218	-3.6255	-1.1526E-6
-0.049460	1.2312E-6						
1 Displacement Grid 1		18.10000	56.20000	-3.50000	0.36833	-3.6255	-1.3379E-6
-0.053781	1.3387E-6						
1 Displacement Grid 1		19.10000	56.20000	-3.50000	0.38456	-3.6255	-1.5549E-6
-0.058512	1.4565E-6						
1 Displacement Grid 1		20.10000	56.20000	-3.50000	0.40074	-3.6255	-1.8085E-6
-0.063680	1.5851E-6						
1 Displacement Grid 1		21.10000	56.20000	-3.50000	0.41673	-3.6255	-2.1038E-6
-0.069308	1.7252E-6						
1 Displacement Grid 1		22.10000	56.20000	-3.50000	0.43236	-3.6255	-2.4460E-6
-0.075411	1.8771E-6						
1 Displacement Grid 1		23.10000	56.20000	-3.50000	0.44748	-3.6255	-2.8396E-6
-0.081994	2.0410E-6						
1 Displacement Grid 1		24.10000	56.20000	-3.50000	0.46195	-3.6255	-3.2879E-6
-0.089048	2.2165E-6						
1 Displacement Grid 1		25.10000	56.20000	-3.50000	0.47563	-3.6255	-3.7926E-6
-0.096544	2.4031E-6						
1 Displacement Grid 1		26.10000	56.20000	-3.50000	0.48842	-3.6255	-4.3520E-6
-0.10443	2.5993E-6						
1 Displacement Grid 1		27.10000	56.20000	-3.50000	0.50026	-3.6255	-4.9611E-6
-0.11263	2.8034E-6						
1 Displacement Grid 1		28.10000	56.20000	-3.50000	0.51112	-3.6255	-5.6104E-6
-0.12104	3.0127E-6						
1 Displacement Grid 1		29.10000	56.20000	-3.50000	0.52100	-3.6255	-6.2863E-6
-0.12953	3.2240E-6						
1 Displacement Grid 1		30.10000	56.20000	-3.50000	0.52994	-3.6255	-6.9718E-6
-0.13795	3.4337E-6						
1 Displacement Grid 1		31.10000	56.20000	-3.50000	0.53801	-3.6255	-7.6481E-6
-0.14616	3.6379E-6						
1 Displacement Grid 1		32.10000	56.20000	-3.50000	0.54526	-3.6255	-8.2961E-6
-0.15399	3.8327E-6						
1 Displacement Grid 1		33.10000	56.20000	-3.50000	0.55175	-3.6255	-8.8988E-6
-0.16128	4.0143E-6						
1 Displacement Grid 1		34.10000	56.20000	-3.50000	0.55751	-3.6255	-9.4423E-6
-0.16791	4.1794E-6						
1 Displacement Grid 1		35.10000	56.20000	-3.50000	0.56255	-3.6255	-9.9165E-6
-0.17377	4.3252E-6						
1 Displacement Grid 1		36.10000	56.20000	-3.50000	0.56684	-3.6255	-10.315E-6
-0.17877	4.4495E-6						
1 Displacement Grid 1		37.10000	56.20000	-3.50000	0.57036	-3.6255	-10.635E-6
-0.18283	4.5506E-6						
1 Displacement Grid 1		38.10000	56.20000	-3.50000	0.57306	-3.6255	-10.874E-6
-0.18591	4.6273E-6						
1 Displacement Grid 1		39.10000	56.20000	-3.50000	0.57489	-3.6255	-11.033E-6
-0.18799	4.6789E-6						
1 Displacement Grid 1		40.10000	56.20000	-3.50000	0.57581	-3.6255	-11.112E-6
-0.18903	4.7048E-6						
1 Displacement Grid 1		41.10000	56.20000	-3.50000	0.57581	-3.6255	-11.112E-6
-0.18903	4.7048E-6						
1 Displacement Grid 1		42.10000	56.20000	-3.50000	0.57489	-3.6255	-11.033E-6
-0.18799	4.6789E-6						
1 Displacement Grid 1		43.10000	56.20000	-3.50000	0.57306	-3.6255	-10.874E-6
-0.18591	4.6273E-6						
1 Displacement Grid 1		44.10000	56.20000	-3.50000	0.57036	-3.6255	-10.635E-6
-0.18283	4.5506E-6						

1 Displacement Grid 1	45.10000	56.20000	-3.50000	0.56684	-3.6255	-10.315E-6
-0.17877 4.4495E-6						
1 Displacement Grid 1	46.10000	56.20000	-3.50000	0.56255	-3.6255	-9.9165E-6
-0.17377 4.3252E-6						
1 Displacement Grid 1	47.10000	56.20000	-3.50000	0.55751	-3.6255	-9.4423E-6
-0.16791 4.1794E-6						
1 Displacement Grid 1	48.10000	56.20000	-3.50000	0.55175	-3.6255	-8.8988E-6
-0.16128 4.0143E-6						
1 Displacement Grid 1	49.10000	56.20000	-3.50000	0.54526	-3.6255	-8.2961E-6
-0.15399 3.8327E-6						
1 Displacement Grid 1	50.10000	56.20000	-3.50000	0.53801	-3.6255	-7.6481E-6
-0.14616 3.6379E-6						
1 Displacement Grid 1	51.10000	56.20000	-3.50000	0.52994	-3.6255	-6.9718E-6
-0.13795 3.4337E-6						
1 Displacement Grid 1	52.10000	56.20000	-3.50000	0.52100	-3.6255	-6.2863E-6
-0.12953 3.2240E-6						
1 Displacement Grid 1	53.10000	56.20000	-3.50000	0.51112	-3.6255	-5.6104E-6
-0.12104 3.0127E-6						
1 Displacement Grid 1	54.10000	56.20000	-3.50000	0.50026	-3.6255	-4.9611E-6
-0.11263 2.8034E-6						
1 Displacement Grid 1	55.10000	56.20000	-3.50000	0.48842	-3.6255	-4.3520E-6
-0.10443 2.5993E-6						
1 Displacement Grid 1	56.10000	56.20000	-3.50000	0.47563	-3.6255	-3.7926E-6
-0.096544 2.4031E-6						
1 Displacement Grid 1	57.10000	56.20000	-3.50000	0.46195	-3.6255	-3.2879E-6
-0.089048 2.2165E-6						
1 Displacement Grid 1	58.10000	56.20000	-3.50000	0.44748	-3.6255	-2.8396E-6
-0.081994 2.0410E-6						
1 Displacement Grid 1	59.10000	56.20000	-3.50000	0.43236	-3.6255	-2.4460E-6
-0.075411 1.8771E-6						
1 Displacement Grid 1	60.10000	56.20000	-3.50000	0.41673	-3.6255	-2.1038E-6
-0.069308 1.7252E-6						
1 Displacement Grid 1	61.10000	56.20000	-3.50000	0.40074	-3.6255	-1.8085E-6
-0.063680 1.5851E-6						
1 Displacement Grid 1	62.10000	56.20000	-3.50000	0.38456	-3.6255	-1.5549E-6
-0.058512 1.4565E-6						
1 Displacement Grid 1	63.10000	56.20000	-3.50000	0.36833	-3.6255	-1.3379E-6
-0.053781 1.3387E-6						
1 Displacement Grid 1	64.10000	56.20000	-3.50000	0.35218	-3.6255	-1.1526E-6
-0.049460 1.2312E-6						
1 Displacement Grid 1	65.10000	56.20000	-3.50000	0.33624	-3.6255	-994.62E-9
-0.045519 1.1331E-6						
1 Displacement Grid 1	66.10000	56.20000	-3.50000	0.32060	-3.6255	-859.92E-9
-0.041930 1.0437E-6						
1 Displacement Grid 1	67.10000	56.20000	-3.50000	0.30535	-3.6255	-745.04E-9
-0.038662 962.40E-9						
1 Displacement Grid 1	68.10000	56.20000	-3.50000	0.29055	-3.6255	-646.96E-9
-0.035687 888.35E-9						
1 Displacement Grid 1	69.10000	56.20000	-3.50000	0.27626	-3.6255	-563.11E-9
-0.032979 820.94E-9						
1 Displacement Grid 1	70.10000	56.20000	-3.50000	0.26250	-3.6255	-491.32E-9
-0.030512 759.54E-9						
1 Displacement Grid 1	71.10000	56.20000	-3.50000	0.24932	-3.6255	-429.72E-9
-0.028265 703.59E-9						
1 Displacement Grid 1	72.10000	56.20000	-3.50000	0.23671	-3.6255	-376.76E-9
-0.026215 652.57E-9						
1 Displacement Grid 1	73.10000	56.20000	-3.50000	0.22469	-3.6255	-331.14E-9
-0.024344 606.00E-9						
1 Displacement Grid 1	74.10000	56.20000	-3.50000	0.21325	-3.6255	-291.75E-9
-0.022635 563.46E-9						
1 Displacement Grid 1	75.10000	56.20000	-3.50000	0.20238	-3.6255	-257.66E-9
-0.021072 524.55E-9						
1 Displacement Grid 1	76.10000	56.20000	-3.50000	0.19207	-3.6255	-228.08E-9
-0.019641 488.93E-9						
1 Displacement Grid 1	77.10000	56.20000	-3.50000	0.18231	-3.6255	-202.37E-9
-0.018329 456.28E-9						
1 Displacement Grid 1	78.10000	56.20000	-3.50000	0.17307	-3.6255	-179.95E-9
-0.017126 426.32E-9						
1 Displacement Grid 1	79.10000	56.20000	-3.50000	0.16433	-3.6255	-160.38E-9
-0.016020 398.80E-9						
1 Displacement Grid 1	80.10000	56.20000	-3.50000	0.15607	-3.6255	-143.24E-9

-0.015003	373.48E-9						
1 Displacement Grid 1		81.10000	56.20000	-3.50000	0.14828	-3.6255	-128.20E-9
-0.014067	350.17E-9						
1 Displacement Grid 1		0.10000	57.20000	-3.50000	0.14457	-3.6255	-121.32E-9
-0.013627	339.22E-9						
1 Displacement Grid 1		1.10000	57.20000	-3.50000	0.15205	-3.6255	-135.20E-9
-0.014514	361.29E-9						
1 Displacement Grid 1		2.10000	57.20000	-3.50000	0.15995	-3.6255	-150.97E-9
-0.015474	385.20E-9						
1 Displacement Grid 1		3.10000	57.20000	-3.50000	0.16831	-3.6255	-168.91E-9
-0.016516	411.13E-9						
1 Displacement Grid 1		4.10000	57.20000	-3.50000	0.17713	-3.6255	-189.36E-9
-0.017646	439.27E-9						
1 Displacement Grid 1		5.10000	57.20000	-3.50000	0.18645	-3.6255	-212.72E-9
-0.018874	469.84E-9						
1 Displacement Grid 1		6.10000	57.20000	-3.50000	0.19627	-3.6255	-239.45E-9
-0.020210	503.10E-9						
1 Displacement Grid 1		7.10000	57.20000	-3.50000	0.20661	-3.6255	-270.11E-9
-0.021664	539.30E-9						
1 Displacement Grid 1		8.10000	57.20000	-3.50000	0.21749	-3.6255	-305.33E-9
-0.023249	578.73E-9						
1 Displacement Grid 1		9.10000	57.20000	-3.50000	0.22890	-3.6255	-345.88E-9
-0.024976	621.73E-9						
1 Displacement Grid 1		10.10000	57.20000	-3.50000	0.24086	-3.6255	-392.64E-9
-0.026861	668.65E-9						
1 Displacement Grid 1		11.10000	57.20000	-3.50000	0.25336	-3.6255	-446.64E-9
-0.028919	719.87E-9						
1 Displacement Grid 1		12.10000	57.20000	-3.50000	0.26639	-3.6255	-509.12E-9
-0.031166	775.80E-9						
1 Displacement Grid 1		13.10000	57.20000	-3.50000	0.27993	-3.6255	-581.48E-9
-0.033620	836.90E-9						
1 Displacement Grid 1		14.10000	57.20000	-3.50000	0.29394	-3.6255	-665.38E-9
-0.036302	903.64E-9						
1 Displacement Grid 1		15.10000	57.20000	-3.50000	0.30840	-3.6255	-762.72E-9
-0.039230	976.53E-9						
1 Displacement Grid 1		16.10000	57.20000	-3.50000	0.32323	-3.6255	-875.67E-9
-0.042426	1.0561E-6						
1 Displacement Grid 1		17.10000	57.20000	-3.50000	0.33838	-3.6255	-1.0067E-6
-0.045911	1.1428E-6						
1 Displacement Grid 1		18.10000	57.20000	-3.50000	0.35377	-3.6255	-1.1585E-6
-0.049705	1.2373E-6						
1 Displacement Grid 1		19.10000	57.20000	-3.50000	0.36929	-3.6255	-1.3341E-6
-0.053828	1.3399E-6						
1 Displacement Grid 1		20.10000	57.20000	-3.50000	0.38485	-3.6255	-1.5365E-6
-0.058295	1.4511E-6						
1 Displacement Grid 1		21.10000	57.20000	-3.50000	0.40031	-3.6255	-1.7689E-6
-0.063119	1.5712E-6						
1 Displacement Grid 1		22.10000	57.20000	-3.50000	0.41557	-3.6255	-2.0341E-6
-0.068305	1.7002E-6						
1 Displacement Grid 1		23.10000	57.20000	-3.50000	0.43048	-3.6255	-2.3346E-6
-0.073849	1.8382E-6						
1 Displacement Grid 1		24.10000	57.20000	-3.50000	0.44494	-3.6255	-2.6717E-6
-0.079736	1.9847E-6						
1 Displacement Grid 1		25.10000	57.20000	-3.50000	0.45883	-3.6255	-3.0454E-6
-0.085937	2.1391E-6						
1 Displacement Grid 1		26.10000	57.20000	-3.50000	0.47204	-3.6255	-3.4539E-6
-0.092406	2.3001E-6						
1 Displacement Grid 1		27.10000	57.20000	-3.50000	0.48452	-3.6255	-3.8931E-6
-0.099080	2.4662E-6						
1 Displacement Grid 1		28.10000	57.20000	-3.50000	0.49620	-3.6255	-4.3563E-6
-0.10588	2.6354E-6						
1 Displacement Grid 1		29.10000	57.20000	-3.50000	0.50706	-3.6255	-4.8346E-6
-0.11271	2.8053E-6						
1 Displacement Grid 1		30.10000	57.20000	-3.50000	0.51709	-3.6255	-5.3173E-6
-0.11945	2.9733E-6						
1 Displacement Grid 1		31.10000	57.20000	-3.50000	0.52628	-3.6255	-5.7925E-6
-0.12600	3.1363E-6						
1 Displacement Grid 1		32.10000	57.20000	-3.50000	0.53465	-3.6255	-6.2483E-6
-0.13224	3.2916E-6						
1 Displacement Grid 1		33.10000	57.20000	-3.50000	0.54220	-3.6255	-6.6737E-6
-0.13806	3.4364E-6						

1 Displacement Grid 1	34.10000	57.20000	-3.50000	0.54891	-3.6255	-7.0595E-6
-0.14336 3.5682E-6						
1 Displacement Grid 1	35.10000	57.20000	-3.50000	0.55477	-3.6255	-7.3984E-6
-0.14804 3.6848E-6						
1 Displacement Grid 1	36.10000	57.20000	-3.50000	0.55974	-3.6255	-7.6853E-6
-0.15204 3.7844E-6						
1 Displacement Grid 1	37.10000	57.20000	-3.50000	0.56380	-3.6255	-7.9169E-6
-0.15531 3.8656E-6						
1 Displacement Grid 1	38.10000	57.20000	-3.50000	0.56688	-3.6255	-8.0915E-6
-0.15779 3.9274E-6						
1 Displacement Grid 1	39.10000	57.20000	-3.50000	0.56897	-3.6255	-8.2081E-6
-0.15946 3.9689E-6						
1 Displacement Grid 1	40.10000	57.20000	-3.50000	0.57002	-3.6255	-8.2664E-6
-0.16030 3.9898E-6						
1 Displacement Grid 1	41.10000	57.20000	-3.50000	0.57002	-3.6255	-8.2664E-6
-0.16030 3.9898E-6						
1 Displacement Grid 1	42.10000	57.20000	-3.50000	0.56897	-3.6255	-8.2081E-6
-0.15946 3.9689E-6						
1 Displacement Grid 1	43.10000	57.20000	-3.50000	0.56688	-3.6255	-8.0915E-6
-0.15779 3.9274E-6						
1 Displacement Grid 1	44.10000	57.20000	-3.50000	0.56380	-3.6255	-7.9169E-6
-0.15531 3.8656E-6						
1 Displacement Grid 1	45.10000	57.20000	-3.50000	0.55974	-3.6255	-7.6853E-6
-0.15204 3.7844E-6						
1 Displacement Grid 1	46.10000	57.20000	-3.50000	0.55477	-3.6255	-7.3984E-6
-0.14804 3.6848E-6						
1 Displacement Grid 1	47.10000	57.20000	-3.50000	0.54891	-3.6255	-7.0595E-6
-0.14336 3.5682E-6						
1 Displacement Grid 1	48.10000	57.20000	-3.50000	0.54220	-3.6255	-6.6737E-6
-0.13806 3.4364E-6						
1 Displacement Grid 1	49.10000	57.20000	-3.50000	0.53465	-3.6255	-6.2483E-6
-0.13224 3.2916E-6						
1 Displacement Grid 1	50.10000	57.20000	-3.50000	0.52628	-3.6255	-5.7925E-6
-0.12600 3.1363E-6						
1 Displacement Grid 1	51.10000	57.20000	-3.50000	0.51709	-3.6255	-5.3173E-6
-0.11945 2.9733E-6						
1 Displacement Grid 1	52.10000	57.20000	-3.50000	0.50706	-3.6255	-4.8346E-6
-0.11271 2.8053E-6						
1 Displacement Grid 1	53.10000	57.20000	-3.50000	0.49620	-3.6255	-4.3563E-6
-0.10588 2.6354E-6						
1 Displacement Grid 1	54.10000	57.20000	-3.50000	0.48452	-3.6255	-3.8931E-6
-0.099080 2.4662E-6						
1 Displacement Grid 1	55.10000	57.20000	-3.50000	0.47204	-3.6255	-3.4539E-6
-0.092406 2.3001E-6						
1 Displacement Grid 1	56.10000	57.20000	-3.50000	0.45883	-3.6255	-3.0454E-6
-0.085937 2.1391E-6						
1 Displacement Grid 1	57.10000	57.20000	-3.50000	0.44494	-3.6255	-2.6717E-6
-0.079736 1.9847E-6						
1 Displacement Grid 1	58.10000	57.20000	-3.50000	0.43048	-3.6255	-2.3346E-6
-0.073849 1.8382E-6						
1 Displacement Grid 1	59.10000	57.20000	-3.50000	0.41557	-3.6255	-2.0341E-6
-0.068305 1.7002E-6						
1 Displacement Grid 1	60.10000	57.20000	-3.50000	0.40031	-3.6255	-1.7689E-6
-0.063119 1.5712E-6						
1 Displacement Grid 1	61.10000	57.20000	-3.50000	0.38485	-3.6255	-1.5365E-6
-0.058295 1.4511E-6						
1 Displacement Grid 1	62.10000	57.20000	-3.50000	0.36929	-3.6255	-1.3341E-6
-0.053828 1.3399E-6						
1 Displacement Grid 1	63.10000	57.20000	-3.50000	0.35377	-3.6255	-1.1585E-6
-0.049705 1.2373E-6						
1 Displacement Grid 1	64.10000	57.20000	-3.50000	0.33838	-3.6255	-1.0067E-6
-0.045911 1.1428E-6						
1 Displacement Grid 1	65.10000	57.20000	-3.50000	0.32323	-3.6255	-875.67E-9
-0.042426 1.0561E-6						
1 Displacement Grid 1	66.10000	57.20000	-3.50000	0.30840	-3.6255	-762.72E-9
-0.039230 976.53E-9						
1 Displacement Grid 1	67.10000	57.20000	-3.50000	0.29394	-3.6255	-665.38E-9
-0.036302 903.64E-9						
1 Displacement Grid 1	68.10000	57.20000	-3.50000	0.27993	-3.6255	-581.48E-9
-0.033620 836.90E-9						
1 Displacement Grid 1	69.10000	57.20000	-3.50000	0.26639	-3.6255	-509.12E-9

-0.031166	775.80E-9							
1	Displacement	Grid 1	70.10000	57.20000	-3.50000	0.25336	-3.6255	-446.64E-9
-0.028919	719.87E-9							
1	Displacement	Grid 1	71.10000	57.20000	-3.50000	0.24086	-3.6255	-392.64E-9
-0.026861	668.65E-9							
1	Displacement	Grid 1	72.10000	57.20000	-3.50000	0.22890	-3.6255	-345.88E-9
-0.024976	621.73E-9							
1	Displacement	Grid 1	73.10000	57.20000	-3.50000	0.21749	-3.6255	-305.33E-9
-0.023249	578.73E-9							
1	Displacement	Grid 1	74.10000	57.20000	-3.50000	0.20661	-3.6255	-270.11E-9
-0.021664	539.30E-9							
1	Displacement	Grid 1	75.10000	57.20000	-3.50000	0.19627	-3.6255	-239.45E-9
-0.020210	503.10E-9							
1	Displacement	Grid 1	76.10000	57.20000	-3.50000	0.18645	-3.6255	-212.72E-9
-0.018874	469.84E-9							
1	Displacement	Grid 1	77.10000	57.20000	-3.50000	0.17713	-3.6255	-189.36E-9
-0.017646	439.27E-9							
1	Displacement	Grid 1	78.10000	57.20000	-3.50000	0.16831	-3.6255	-168.91E-9
-0.016516	411.13E-9							
1	Displacement	Grid 1	79.10000	57.20000	-3.50000	0.15995	-3.6255	-150.97E-9
-0.015474	385.20E-9							
1	Displacement	Grid 1	80.10000	57.20000	-3.50000	0.15205	-3.6255	-135.20E-9
-0.014514	361.29E-9							
1	Displacement	Grid 1	81.10000	57.20000	-3.50000	0.14457	-3.6255	-121.32E-9
-0.013627	339.22E-9							
1	Displacement	Grid 1	0.10000	58.20000	-3.50000	0.14084	-3.6255	-114.63E-9
-0.013189	328.32E-9							
1	Displacement	Grid 1	1.10000	58.20000	-3.50000	0.14799	-3.6255	-127.43E-9
-0.014027	349.19E-9							
1	Displacement	Grid 1	2.10000	58.20000	-3.50000	0.15555	-3.6255	-141.90E-9
-0.014933	371.73E-9							
1	Displacement	Grid 1	3.10000	58.20000	-3.50000	0.16353	-3.6255	-158.31E-9
-0.015913	396.12E-9							
1	Displacement	Grid 1	4.10000	58.20000	-3.50000	0.17195	-3.6255	-176.93E-9
-0.016973	422.51E-9							
1	Displacement	Grid 1	5.10000	58.20000	-3.50000	0.18082	-3.6255	-198.10E-9
-0.018122	451.11E-9							
1	Displacement	Grid 1	6.10000	58.20000	-3.50000	0.19016	-3.6255	-222.22E-9
-0.019367	482.11E-9							
1	Displacement	Grid 1	7.10000	58.20000	-3.50000	0.19999	-3.6255	-249.73E-9
-0.020718	515.74E-9							
1	Displacement	Grid 1	8.10000	58.20000	-3.50000	0.21031	-3.6255	-281.16E-9
-0.022185	552.24E-9							
1	Displacement	Grid 1	9.10000	58.20000	-3.50000	0.22113	-3.6255	-317.13E-9
-0.023778	591.90E-9							
1	Displacement	Grid 1	10.10000	58.20000	-3.50000	0.23245	-3.6255	-358.34E-9
-0.025509	634.99E-9							
1	Displacement	Grid 1	11.10000	58.20000	-3.50000	0.24427	-3.6255	-405.63E-9
-0.027390	681.82E-9							
1	Displacement	Grid 1	12.10000	58.20000	-3.50000	0.25659	-3.6255	-459.92E-9
-0.029435	732.73E-9							
1	Displacement	Grid 1	13.10000	58.20000	-3.50000	0.26937	-3.6255	-522.32E-9
-0.031658	788.06E-9							
1	Displacement	Grid 1	14.10000	58.20000	-3.50000	0.28261	-3.6255	-594.05E-9
-0.034074	848.19E-9							
1	Displacement	Grid 1	15.10000	58.20000	-3.50000	0.29626	-3.6255	-676.52E-9
-0.036697	913.49E-9							
1	Displacement	Grid 1	16.10000	58.20000	-3.50000	0.31028	-3.6255	-771.29E-9
-0.039543	984.33E-9							
1	Displacement	Grid 1	17.10000	58.20000	-3.50000	0.32462	-3.6255	-880.09E-9
-0.042627	1.0611E-6							
1	Displacement	Grid 1	18.10000	58.20000	-3.50000	0.33920	-3.6255	-1.0048E-6
-0.045962	1.1441E-6							
1	Displacement	Grid 1	19.10000	58.20000	-3.50000	0.35395	-3.6255	-1.1473E-6
-0.049560	1.2337E-6							
1	Displacement	Grid 1	20.10000	58.20000	-3.50000	0.36877	-3.6255	-1.3096E-6
-0.053430	1.3300E-6							
1	Displacement	Grid 1	21.10000	58.20000	-3.50000	0.38358	-3.6255	-1.4936E-6
-0.057578	1.4332E-6							
1	Displacement	Grid 1	22.10000	58.20000	-3.50000	0.39827	-3.6255	-1.7008E-6
-0.062002	1.5433E-6							

1 Displacement Grid 1	23.10000	58.20000	-3.50000	0.41274	-3.6255	-1.9324E-6
-0.066694 1.6601E-6						
1 Displacement Grid 1	24.10000	58.20000	-3.50000	0.42688	-3.6255	-2.1889E-6
-0.071637 1.7832E-6						
1 Displacement Grid 1	25.10000	58.20000	-3.50000	0.44058	-3.6255	-2.4697E-6
-0.076804 1.9118E-6						
1 Displacement Grid 1	26.10000	58.20000	-3.50000	0.45377	-3.6255	-2.7729E-6
-0.082155 2.0450E-6						
1 Displacement Grid 1	27.10000	58.20000	-3.50000	0.46636	-3.6255	-3.0955E-6
-0.087639 2.1815E-6						
1 Displacement Grid 1	28.10000	58.20000	-3.50000	0.47829	-3.6255	-3.4327E-6
-0.093193 2.3197E-6						
1 Displacement Grid 1	29.10000	58.20000	-3.50000	0.48951	-3.6255	-3.7785E-6
-0.098742 2.4578E-6						
1 Displacement Grid 1	30.10000	58.20000	-3.50000	0.49998	-3.6255	-4.1259E-6
-0.10420 2.5938E-6						
1 Displacement Grid 1	31.10000	58.20000	-3.50000	0.50966	-3.6255	-4.4671E-6
-0.10949 2.7254E-6						
1 Displacement Grid 1	32.10000	58.20000	-3.50000	0.51853	-3.6255	-4.7944E-6
-0.11453 2.8506E-6						
1 Displacement Grid 1	33.10000	58.20000	-3.50000	0.52656	-3.6255	-5.1006E-6
-0.11921 2.9673E-6						
1 Displacement Grid 1	34.10000	58.20000	-3.50000	0.53372	-3.6255	-5.3792E-6
-0.12348 3.0735E-6						
1 Displacement Grid 1	35.10000	58.20000	-3.50000	0.53996	-3.6255	-5.6252E-6
-0.12726 3.1676E-6						
1 Displacement Grid 1	36.10000	58.20000	-3.50000	0.54526	-3.6255	-5.8345E-6
-0.13049 3.2480E-6						
1 Displacement Grid 1	37.10000	58.20000	-3.50000	0.54956	-3.6255	-6.0043E-6
-0.13313 3.3137E-6						
1 Displacement Grid 1	38.10000	58.20000	-3.50000	0.55283	-3.6255	-6.1328E-6
-0.13514 3.3637E-6						
1 Displacement Grid 1	39.10000	58.20000	-3.50000	0.55503	-3.6255	-6.2190E-6
-0.13649 3.3973E-6						
1 Displacement Grid 1	40.10000	58.20000	-3.50000	0.55614	-3.6255	-6.2622E-6
-0.13717 3.4143E-6						
1 Displacement Grid 1	41.10000	58.20000	-3.50000	0.55614	-3.6255	-6.2622E-6
-0.13717 3.4143E-6						
1 Displacement Grid 1	42.10000	58.20000	-3.50000	0.55503	-3.6255	-6.2190E-6
-0.13649 3.3973E-6						
1 Displacement Grid 1	43.10000	58.20000	-3.50000	0.55283	-3.6255	-6.1328E-6
-0.13514 3.3637E-6						
1 Displacement Grid 1	44.10000	58.20000	-3.50000	0.54956	-3.6255	-6.0043E-6
-0.13313 3.3137E-6						
1 Displacement Grid 1	45.10000	58.20000	-3.50000	0.54526	-3.6255	-5.8345E-6
-0.13049 3.2480E-6						
1 Displacement Grid 1	46.10000	58.20000	-3.50000	0.53996	-3.6255	-5.6252E-6
-0.12726 3.1676E-6						
1 Displacement Grid 1	47.10000	58.20000	-3.50000	0.53372	-3.6255	-5.3792E-6
-0.12348 3.0735E-6						
1 Displacement Grid 1	48.10000	58.20000	-3.50000	0.52656	-3.6255	-5.1006E-6
-0.11921 2.9673E-6						
1 Displacement Grid 1	49.10000	58.20000	-3.50000	0.51853	-3.6255	-4.7944E-6
-0.11453 2.8506E-6						
1 Displacement Grid 1	50.10000	58.20000	-3.50000	0.50966	-3.6255	-4.4671E-6
-0.10949 2.7254E-6						
1 Displacement Grid 1	51.10000	58.20000	-3.50000	0.49998	-3.6255	-4.1259E-6
-0.10420 2.5938E-6						
1 Displacement Grid 1	52.10000	58.20000	-3.50000	0.48951	-3.6255	-3.7785E-6
-0.098742 2.4578E-6						
1 Displacement Grid 1	53.10000	58.20000	-3.50000	0.47829	-3.6255	-3.4327E-6
-0.093193 2.3197E-6						
1 Displacement Grid 1	54.10000	58.20000	-3.50000	0.46636	-3.6255	-3.0955E-6
-0.087639 2.1815E-6						
1 Displacement Grid 1	55.10000	58.20000	-3.50000	0.45377	-3.6255	-2.7729E-6
-0.082155 2.0450E-6						
1 Displacement Grid 1	56.10000	58.20000	-3.50000	0.44058	-3.6255	-2.4697E-6
-0.076804 1.9118E-6						
1 Displacement Grid 1	57.10000	58.20000	-3.50000	0.42688	-3.6255	-2.1889E-6
-0.071637 1.7832E-6						
1 Displacement Grid 1	58.10000	58.20000	-3.50000	0.41274	-3.6255	-1.9324E-6

-0.066694	1.6601E-6						
1 Displacement Grid 1	59.10000	58.20000	-3.50000	0.39827	-3.6255	-1.7008E-6	
-0.062002	1.5433E-6						
1 Displacement Grid 1	60.10000	58.20000	-3.50000	0.38358	-3.6255	-1.4936E-6	
-0.057578	1.4332E-6						
1 Displacement Grid 1	61.10000	58.20000	-3.50000	0.36877	-3.6255	-1.3096E-6	
-0.053430	1.3300E-6						
1 Displacement Grid 1	62.10000	58.20000	-3.50000	0.35395	-3.6255	-1.1473E-6	
-0.049560	1.2337E-6						
1 Displacement Grid 1	63.10000	58.20000	-3.50000	0.33920	-3.6255	-1.0048E-6	
-0.045962	1.1441E-6						
1 Displacement Grid 1	64.10000	58.20000	-3.50000	0.32462	-3.6255	-880.09E-9	
-0.042627	1.0611E-6						
1 Displacement Grid 1	65.10000	58.20000	-3.50000	0.31028	-3.6255	-771.29E-9	
-0.039543	984.33E-9						
1 Displacement Grid 1	66.10000	58.20000	-3.50000	0.29626	-3.6255	-676.52E-9	
-0.036697	913.49E-9						
1 Displacement Grid 1	67.10000	58.20000	-3.50000	0.28261	-3.6255	-594.05E-9	
-0.034074	848.19E-9						
1 Displacement Grid 1	68.10000	58.20000	-3.50000	0.26937	-3.6255	-522.32E-9	
-0.031658	788.06E-9						
1 Displacement Grid 1	69.10000	58.20000	-3.50000	0.25659	-3.6255	-459.92E-9	
-0.029435	732.73E-9						
1 Displacement Grid 1	70.10000	58.20000	-3.50000	0.24427	-3.6255	-405.63E-9	
-0.027390	681.82E-9						
1 Displacement Grid 1	71.10000	58.20000	-3.50000	0.23245	-3.6255	-358.34E-9	
-0.025509	634.99E-9						
1 Displacement Grid 1	72.10000	58.20000	-3.50000	0.22113	-3.6255	-317.13E-9	
-0.023778	591.90E-9						
1 Displacement Grid 1	73.10000	58.20000	-3.50000	0.21031	-3.6255	-281.16E-9	
-0.022185	552.24E-9						
1 Displacement Grid 1	74.10000	58.20000	-3.50000	0.19999	-3.6255	-249.73E-9	
-0.020718	515.74E-9						
1 Displacement Grid 1	75.10000	58.20000	-3.50000	0.19016	-3.6255	-222.22E-9	
-0.019367	482.11E-9						
1 Displacement Grid 1	76.10000	58.20000	-3.50000	0.18082	-3.6255	-198.10E-9	
-0.018122	451.11E-9						
1 Displacement Grid 1	77.10000	58.20000	-3.50000	0.17195	-3.6255	-176.93E-9	
-0.016973	422.51E-9						
1 Displacement Grid 1	78.10000	58.20000	-3.50000	0.16353	-3.6255	-158.31E-9	
-0.015913	396.12E-9						
1 Displacement Grid 1	79.10000	58.20000	-3.50000	0.15555	-3.6255	-141.90E-9	
-0.014933	371.73E-9						
1 Displacement Grid 1	80.10000	58.20000	-3.50000	0.14799	-3.6255	-127.43E-9	
-0.014027	349.19E-9						
1 Displacement Grid 1	81.10000	58.20000	-3.50000	0.14084	-3.6255	-114.63E-9	
-0.013189	328.32E-9						
1 Displacement Grid 1	0.10000	59.20000	-3.50000	0.13709	-3.6255	-108.16E-9	
-0.012755	317.51E-9						
1 Displacement Grid 1	1.10000	59.20000	-3.50000	0.14393	-3.6255	-119.93E-9	
-0.013546	337.21E-9						
1 Displacement Grid 1	2.10000	59.20000	-3.50000	0.15115	-3.6255	-133.20E-9	
-0.014399	358.45E-9						
1 Displacement Grid 1	3.10000	59.20000	-3.50000	0.15875	-3.6255	-148.17E-9	
-0.015319	381.35E-9						
1 Displacement Grid 1	4.10000	59.20000	-3.50000	0.16677	-3.6255	-165.09E-9	
-0.016313	406.07E-9						
1 Displacement Grid 1	5.10000	59.20000	-3.50000	0.17521	-3.6255	-184.25E-9	
-0.017385	432.78E-9						
1 Displacement Grid 1	6.10000	59.20000	-3.50000	0.18408	-3.6255	-205.96E-9	
-0.018545	461.64E-9						
1 Displacement Grid 1	7.10000	59.20000	-3.50000	0.19340	-3.6255	-230.61E-9	
-0.019798	492.85E-9						
1 Displacement Grid 1	8.10000	59.20000	-3.50000	0.20318	-3.6255	-258.61E-9	
-0.021155	526.60E-9						
1 Displacement Grid 1	9.10000	59.20000	-3.50000	0.21341	-3.6255	-290.48E-9	
-0.022622	563.13E-9						
1 Displacement Grid 1	10.10000	59.20000	-3.50000	0.22411	-3.6255	-326.76E-9	
-0.024210	602.67E-9						
1 Displacement Grid 1	11.10000	59.20000	-3.50000	0.23527	-3.6255	-368.11E-9	
-0.025929	645.46E-9						



1 Displacement Grid 1	12.10000	59.20000	-3.50000	0.24689	-3.6255	-415.26E-9
-0.027790 691.76E-9						
1 Displacement Grid 1	13.10000	59.20000	-3.50000	0.25894	-3.6255	-469.03E-9
-0.029802 741.86E-9						
1 Displacement Grid 1	14.10000	59.20000	-3.50000	0.27141	-3.6255	-530.36E-9
-0.031978 796.01E-9						
1 Displacement Grid 1	15.10000	59.20000	-3.50000	0.28426	-3.6255	-600.26E-9
-0.034328 854.51E-9						
1 Displacement Grid 1	16.10000	59.20000	-3.50000	0.29747	-3.6255	-679.86E-9
-0.036863 917.62E-9						
1 Displacement Grid 1	17.10000	59.20000	-3.50000	0.31098	-3.6255	-770.37E-9
-0.039594 985.59E-9						
1 Displacement Grid 1	18.10000	59.20000	-3.50000	0.32473	-3.6255	-873.04E-9
-0.042529 1.0586E-6						
1 Displacement Grid 1	19.10000	59.20000	-3.50000	0.33867	-3.6255	-989.14E-9
-0.045674 1.1369E-6						
1 Displacement Grid 1	20.10000	59.20000	-3.50000	0.35271	-3.6255	-1.1199E-6
-0.049036 1.2206E-6						
1 Displacement Grid 1	21.10000	59.20000	-3.50000	0.36677	-3.6255	-1.2665E-6
-0.052613 1.3097E-6						
1 Displacement Grid 1	22.10000	59.20000	-3.50000	0.38077	-3.6255	-1.4296E-6
-0.056401 1.4040E-6						
1 Displacement Grid 1	23.10000	59.20000	-3.50000	0.39462	-3.6255	-1.6099E-6
-0.060392 1.5033E-6						
1 Displacement Grid 1	24.10000	59.20000	-3.50000	0.40823	-3.6255	-1.8072E-6
-0.064566 1.6072E-6						
1 Displacement Grid 1	25.10000	59.20000	-3.50000	0.42150	-3.6255	-2.0208E-6
-0.068900 1.7150E-6						
1 Displacement Grid 1	26.10000	59.20000	-3.50000	0.43435	-3.6255	-2.2492E-6
-0.073359 1.8260E-6						
1 Displacement Grid 1	27.10000	59.20000	-3.50000	0.44671	-3.6255	-2.4900E-6
-0.077903 1.9391E-6						
1 Displacement Grid 1	28.10000	59.20000	-3.50000	0.45851	-3.6255	-2.7398E-6
-0.082480 2.0530E-6						
1 Displacement Grid 1	29.10000	59.20000	-3.50000	0.46967	-3.6255	-2.9945E-6
-0.087033 2.1664E-6						
1 Displacement Grid 1	30.10000	59.20000	-3.50000	0.48015	-3.6255	-3.2492E-6
-0.091499 2.2775E-6						
1 Displacement Grid 1	31.10000	59.20000	-3.50000	0.48989	-3.6255	-3.4988E-6
-0.095812 2.3849E-6						
1 Displacement Grid 1	32.10000	59.20000	-3.50000	0.49885	-3.6255	-3.7381E-6
-0.099907 2.4868E-6						
1 Displacement Grid 1	33.10000	59.20000	-3.50000	0.50698	-3.6255	-3.9622E-6
-0.10372 2.5817E-6						
1 Displacement Grid 1	34.10000	59.20000	-3.50000	0.51423	-3.6255	-4.1665E-6
-0.10719 2.6680E-6						
1 Displacement Grid 1	35.10000	59.20000	-3.50000	0.52057	-3.6255	-4.3475E-6
-0.11026 2.7445E-6						
1 Displacement Grid 1	36.10000	59.20000	-3.50000	0.52593	-3.6255	-4.5021E-6
-0.11289 2.8099E-6						
1 Displacement Grid 1	37.10000	59.20000	-3.50000	0.53029	-3.6255	-4.6279E-6
-0.11504 2.8634E-6						
1 Displacement Grid 1	38.10000	59.20000	-3.50000	0.53359	-3.6255	-4.7235E-6
-0.11667 2.9041E-6						
1 Displacement Grid 1	39.10000	59.20000	-3.50000	0.53582	-3.6255	-4.7877E-6
-0.11778 2.9316E-6						
1 Displacement Grid 1	40.10000	59.20000	-3.50000	0.53693	-3.6255	-4.8200E-6
-0.11833 2.9454E-6						
1 Displacement Grid 1	41.10000	59.20000	-3.50000	0.53693	-3.6255	-4.8200E-6
-0.11833 2.9454E-6						
1 Displacement Grid 1	42.10000	59.20000	-3.50000	0.53582	-3.6255	-4.7877E-6
-0.11778 2.9316E-6						
1 Displacement Grid 1	43.10000	59.20000	-3.50000	0.53359	-3.6255	-4.7235E-6
-0.11667 2.9041E-6						
1 Displacement Grid 1	44.10000	59.20000	-3.50000	0.53029	-3.6255	-4.6279E-6
-0.11504 2.8634E-6						
1 Displacement Grid 1	45.10000	59.20000	-3.50000	0.52593	-3.6255	-4.5021E-6
-0.11289 2.8099E-6						
1 Displacement Grid 1	46.10000	59.20000	-3.50000	0.52057	-3.6255	-4.3475E-6
-0.11026 2.7445E-6						
1 Displacement Grid 1	47.10000	59.20000	-3.50000	0.51423	-3.6255	-4.1665E-6

-0.10719	2.6680E-6						
1 Displacement Grid 1		48.10000	59.20000	-3.50000	0.50698	-3.6255	-3.9622E-6
-0.10372	2.5817E-6						
1 Displacement Grid 1		49.10000	59.20000	-3.50000	0.49885	-3.6255	-3.7381E-6
-0.099907	2.4868E-6						
1 Displacement Grid 1		50.10000	59.20000	-3.50000	0.48989	-3.6255	-3.4988E-6
-0.095812	2.3849E-6						
1 Displacement Grid 1		51.10000	59.20000	-3.50000	0.48015	-3.6255	-3.2492E-6
-0.091499	2.2775E-6						
1 Displacement Grid 1		52.10000	59.20000	-3.50000	0.46967	-3.6255	-2.9945E-6
-0.087033	2.1664E-6						
1 Displacement Grid 1		53.10000	59.20000	-3.50000	0.45851	-3.6255	-2.7398E-6
-0.082480	2.0530E-6						
1 Displacement Grid 1		54.10000	59.20000	-3.50000	0.44671	-3.6255	-2.4900E-6
-0.077903	1.9391E-6						
1 Displacement Grid 1		55.10000	59.20000	-3.50000	0.43435	-3.6255	-2.2492E-6
-0.073359	1.8260E-6						
1 Displacement Grid 1		56.10000	59.20000	-3.50000	0.42150	-3.6255	-2.0208E-6
-0.068900	1.7150E-6						
1 Displacement Grid 1		57.10000	59.20000	-3.50000	0.40823	-3.6255	-1.8072E-6
-0.064566	1.6072E-6						
1 Displacement Grid 1		58.10000	59.20000	-3.50000	0.39462	-3.6255	-1.6099E-6
-0.060392	1.5033E-6						
1 Displacement Grid 1		59.10000	59.20000	-3.50000	0.38077	-3.6255	-1.4296E-6
-0.056401	1.4040E-6						
1 Displacement Grid 1		60.10000	59.20000	-3.50000	0.36677	-3.6255	-1.2665E-6
-0.052613	1.3097E-6						
1 Displacement Grid 1		61.10000	59.20000	-3.50000	0.35271	-3.6255	-1.1199E-6
-0.049036	1.2206E-6						
1 Displacement Grid 1		62.10000	59.20000	-3.50000	0.33867	-3.6255	-989.14E-9
-0.045674	1.1369E-6						
1 Displacement Grid 1		63.10000	59.20000	-3.50000	0.32473	-3.6255	-873.04E-9
-0.042529	1.0586E-6						
1 Displacement Grid 1		64.10000	59.20000	-3.50000	0.31098	-3.6255	-770.37E-9
-0.039594	985.59E-9						
1 Displacement Grid 1		65.10000	59.20000	-3.50000	0.29747	-3.6255	-679.86E-9
-0.036863	917.62E-9						
1 Displacement Grid 1		66.10000	59.20000	-3.50000	0.28426	-3.6255	-600.26E-9
-0.034328	854.51E-9						
1 Displacement Grid 1		67.10000	59.20000	-3.50000	0.27141	-3.6255	-530.36E-9
-0.031978	796.01E-9						
1 Displacement Grid 1		68.10000	59.20000	-3.50000	0.25894	-3.6255	-469.03E-9
-0.029802	741.86E-9						
1 Displacement Grid 1		69.10000	59.20000	-3.50000	0.24689	-3.6255	-415.26E-9
-0.027790	691.76E-9						
1 Displacement Grid 1		70.10000	59.20000	-3.50000	0.23527	-3.6255	-368.11E-9
-0.025929	645.46E-9						
1 Displacement Grid 1		71.10000	59.20000	-3.50000	0.22411	-3.6255	-326.76E-9
-0.024210	602.67E-9						
1 Displacement Grid 1		72.10000	59.20000	-3.50000	0.21341	-3.6255	-290.48E-9
-0.022622	563.13E-9						
1 Displacement Grid 1		73.10000	59.20000	-3.50000	0.20318	-3.6255	-258.61E-9
-0.021155	526.60E-9						
1 Displacement Grid 1		74.10000	59.20000	-3.50000	0.19340	-3.6255	-230.61E-9
-0.019798	492.85E-9						
1 Displacement Grid 1		75.10000	59.20000	-3.50000	0.18408	-3.6255	-205.96E-9
-0.018545	461.64E-9						
1 Displacement Grid 1		76.10000	59.20000	-3.50000	0.17521	-3.6255	-184.25E-9
-0.017385	432.78E-9						
1 Displacement Grid 1		77.10000	59.20000	-3.50000	0.16677	-3.6255	-165.09E-9
-0.016313	406.07E-9						
1 Displacement Grid 1		78.10000	59.20000	-3.50000	0.15875	-3.6255	-148.17E-9
-0.015319	381.35E-9						
1 Displacement Grid 1		79.10000	59.20000	-3.50000	0.15115	-3.6255	-133.20E-9
-0.014399	358.45E-9						
1 Displacement Grid 1		80.10000	59.20000	-3.50000	0.14393	-3.6255	-119.93E-9
-0.013546	337.21E-9						
1 Displacement Grid 1		81.10000	59.20000	-3.50000	0.13709	-3.6255	-108.16E-9
-0.012755	317.51E-9						
1 Displacement Grid 1		0.10000	60.20000	-3.50000	0.13334	-3.6255	-101.94E-9
-0.012326	306.83E-9						

1 Displacement Grid 1	1.10000	60.20000	-3.50000	0.13987	-3.6255	-112.74E-9
-0.013072 325.41E-9						
1 Displacement Grid 1	2.10000	60.20000	-3.50000	0.14675	-3.6255	-124.88E-9
-0.013874 345.38E-9						
1 Displacement Grid 1	3.10000	60.20000	-3.50000	0.15400	-3.6255	-138.52E-9
-0.014738 366.87E-9						
1 Displacement Grid 1	4.10000	60.20000	-3.50000	0.16162	-3.6255	-153.87E-9
-0.015667 390.00E-9						
1 Displacement Grid 1	5.10000	60.20000	-3.50000	0.16963	-3.6255	-171.17E-9
-0.016668 414.91E-9						
1 Displacement Grid 1	6.10000	60.20000	-3.50000	0.17805	-3.6255	-190.69E-9
-0.017746 441.76E-9						
1 Displacement Grid 1	7.10000	60.20000	-3.50000	0.18688	-3.6255	-212.74E-9
-0.018908 470.68E-9						
1 Displacement Grid 1	8.10000	60.20000	-3.50000	0.19612	-3.6255	-237.66E-9
-0.020161 501.87E-9						
1 Displacement Grid 1	9.10000	60.20000	-3.50000	0.20579	-3.6255	-265.86E-9
-0.021512 535.49E-9						
1 Displacement Grid 1	10.10000	60.20000	-3.50000	0.21589	-3.6255	-297.77E-9
-0.022968 571.74E-9						
1 Displacement Grid 1	11.10000	60.20000	-3.50000	0.22640	-3.6255	-333.91E-9
-0.024538 610.81E-9						
1 Displacement Grid 1	12.10000	60.20000	-3.50000	0.23733	-3.6255	-374.83E-9
-0.026229 652.91E-9						
1 Displacement Grid 1	13.10000	60.20000	-3.50000	0.24867	-3.6255	-421.17E-9
-0.028050 698.25E-9						
1 Displacement Grid 1	14.10000	60.20000	-3.50000	0.26039	-3.6255	-473.62E-9
-0.030010 747.03E-9						
1 Displacement Grid 1	15.10000	60.20000	-3.50000	0.27246	-3.6255	-532.92E-9
-0.032116 799.45E-9						
1 Displacement Grid 1	16.10000	60.20000	-3.50000	0.28487	-3.6255	-599.88E-9
-0.034376 855.70E-9						
1 Displacement Grid 1	17.10000	60.20000	-3.50000	0.29755	-3.6255	-675.33E-9
-0.036796 915.95E-9						
1 Displacement Grid 1	18.10000	60.20000	-3.50000	0.31047	-3.6255	-760.11E-9
-0.039383 980.33E-9						
1 Displacement Grid 1	19.10000	60.20000	-3.50000	0.32358	-3.6255	-855.07E-9
-0.042138 1.0489E-6						
1 Displacement Grid 1	20.10000	60.20000	-3.50000	0.33680	-3.6255	-960.95E-9
-0.045065 1.1218E-6						
1 Displacement Grid 1	21.10000	60.20000	-3.50000	0.35006	-3.6255	-1.0784E-6
-0.048160 1.1988E-6						
1 Displacement Grid 1	22.10000	60.20000	-3.50000	0.36330	-3.6255	-1.2078E-6
-0.051417 1.2799E-6						
1 Displacement Grid 1	23.10000	60.20000	-3.50000	0.37643	-3.6255	-1.3493E-6
-0.054825 1.3647E-6						
1 Displacement Grid 1	24.10000	60.20000	-3.50000	0.38937	-3.6255	-1.5027E-6
-0.058369 1.4529E-6						
1 Displacement Grid 1	25.10000	60.20000	-3.50000	0.40205	-3.6255	-1.6671E-6
-0.062025 1.5439E-6						
1 Displacement Grid 1	26.10000	60.20000	-3.50000	0.41437	-3.6255	-1.8415E-6
-0.065767 1.6371E-6						
1 Displacement Grid 1	27.10000	60.20000	-3.50000	0.42627	-3.6255	-2.0238E-6
-0.069559 1.7315E-6						
1 Displacement Grid 1	28.10000	60.20000	-3.50000	0.43768	-3.6255	-2.2116E-6
-0.073362 1.8261E-6						
1 Displacement Grid 1	29.10000	60.20000	-3.50000	0.44851	-3.6255	-2.4021E-6
-0.077129 1.9199E-6						
1 Displacement Grid 1	30.10000	60.20000	-3.50000	0.45872	-3.6255	-2.5919E-6
-0.080811 2.0115E-6						
1 Displacement Grid 1	31.10000	60.20000	-3.50000	0.46825	-3.6255	-2.7775E-6
-0.084359 2.0998E-6						
1 Displacement Grid 1	32.10000	60.20000	-3.50000	0.47702	-3.6255	-2.9552E-6
-0.087721 2.1835E-6						
1 Displacement Grid 1	33.10000	60.20000	-3.50000	0.48500	-3.6255	-3.1216E-6
-0.090846 2.2613E-6						
1 Displacement Grid 1	34.10000	60.20000	-3.50000	0.49212	-3.6255	-3.2736E-6
-0.093688 2.3320E-6						
1 Displacement Grid 1	35.10000	60.20000	-3.50000	0.49834	-3.6255	-3.4085E-6
-0.096204 2.3947E-6						
1 Displacement Grid 1	36.10000	60.20000	-3.50000	0.50361	-3.6255	-3.5239E-6

-0.098358	2.4483E-6						
1 Displacement Grid 1		37.10000	60.20000	-3.50000	0.50789	-3.6255	-3.6181E-6
-0.10012	2.4921E-6						
1 Displacement Grid 1		38.10000	60.20000	-3.50000	0.51113	-3.6255	-3.6899E-6
-0.10146	2.5255E-6						
1 Displacement Grid 1		39.10000	60.20000	-3.50000	0.51331	-3.6255	-3.7382E-6
-0.10236	2.5480E-6						
1 Displacement Grid 1		40.10000	60.20000	-3.50000	0.51440	-3.6255	-3.7624E-6
-0.10282	2.5593E-6						
1 Displacement Grid 1		41.10000	60.20000	-3.50000	0.51440	-3.6255	-3.7624E-6
-0.10282	2.5593E-6						
1 Displacement Grid 1		42.10000	60.20000	-3.50000	0.51331	-3.6255	-3.7382E-6
-0.10236	2.5480E-6						
1 Displacement Grid 1		43.10000	60.20000	-3.50000	0.51113	-3.6255	-3.6899E-6
-0.10146	2.5255E-6						
1 Displacement Grid 1		44.10000	60.20000	-3.50000	0.50789	-3.6255	-3.6181E-6
-0.10012	2.4921E-6						
1 Displacement Grid 1		45.10000	60.20000	-3.50000	0.50361	-3.6255	-3.5239E-6
-0.098358	2.4483E-6						
1 Displacement Grid 1		46.10000	60.20000	-3.50000	0.49834	-3.6255	-3.4085E-6
-0.096204	2.3947E-6						
1 Displacement Grid 1		47.10000	60.20000	-3.50000	0.49212	-3.6255	-3.2736E-6
-0.093688	2.3320E-6						
1 Displacement Grid 1		48.10000	60.20000	-3.50000	0.48500	-3.6255	-3.1216E-6
-0.090846	2.2613E-6						
1 Displacement Grid 1		49.10000	60.20000	-3.50000	0.47702	-3.6255	-2.9552E-6
-0.087721	2.1835E-6						
1 Displacement Grid 1		50.10000	60.20000	-3.50000	0.46825	-3.6255	-2.7775E-6
-0.084359	2.0998E-6						
1 Displacement Grid 1		51.10000	60.20000	-3.50000	0.45872	-3.6255	-2.5919E-6
-0.080811	2.0115E-6						
1 Displacement Grid 1		52.10000	60.20000	-3.50000	0.44851	-3.6255	-2.4021E-6
-0.077129	1.9199E-6						
1 Displacement Grid 1		53.10000	60.20000	-3.50000	0.43768	-3.6255	-2.2116E-6
-0.073362	1.8261E-6						
1 Displacement Grid 1		54.10000	60.20000	-3.50000	0.42627	-3.6255	-2.0238E-6
-0.069559	1.7315E-6						
1 Displacement Grid 1		55.10000	60.20000	-3.50000	0.41437	-3.6255	-1.8415E-6
-0.065767	1.6371E-6						
1 Displacement Grid 1		56.10000	60.20000	-3.50000	0.40205	-3.6255	-1.6671E-6
-0.062025	1.5439E-6						
1 Displacement Grid 1		57.10000	60.20000	-3.50000	0.38937	-3.6255	-1.5027E-6
-0.058369	1.4529E-6						
1 Displacement Grid 1		58.10000	60.20000	-3.50000	0.37643	-3.6255	-1.3493E-6
-0.054825	1.3647E-6						
1 Displacement Grid 1		59.10000	60.20000	-3.50000	0.36330	-3.6255	-1.2078E-6
-0.051417	1.2799E-6						
1 Displacement Grid 1		60.10000	60.20000	-3.50000	0.35006	-3.6255	-1.0784E-6
-0.048160	1.1988E-6						
1 Displacement Grid 1		61.10000	60.20000	-3.50000	0.33680	-3.6255	-960.95E-9
-0.045065	1.1218E-6						
1 Displacement Grid 1		62.10000	60.20000	-3.50000	0.32358	-3.6255	-855.07E-9
-0.042138	1.0489E-6						
1 Displacement Grid 1		63.10000	60.20000	-3.50000	0.31047	-3.6255	-760.11E-9
-0.039383	980.33E-9						
1 Displacement Grid 1		64.10000	60.20000	-3.50000	0.29755	-3.6255	-675.33E-9
-0.036796	915.95E-9						
1 Displacement Grid 1		65.10000	60.20000	-3.50000	0.28487	-3.6255	-599.88E-9
-0.034376	855.70E-9						
1 Displacement Grid 1		66.10000	60.20000	-3.50000	0.27246	-3.6255	-532.92E-9
-0.032116	799.45E-9						
1 Displacement Grid 1		67.10000	60.20000	-3.50000	0.26039	-3.6255	-473.62E-9
-0.030010	747.03E-9						
1 Displacement Grid 1		68.10000	60.20000	-3.50000	0.24867	-3.6255	-421.17E-9
-0.028050	698.25E-9						
1 Displacement Grid 1		69.10000	60.20000	-3.50000	0.23733	-3.6255	-374.83E-9
-0.026229	652.91E-9						
1 Displacement Grid 1		70.10000	60.20000	-3.50000	0.22640	-3.6255	-333.91E-9
-0.024538	610.81E-9						
1 Displacement Grid 1		71.10000	60.20000	-3.50000	0.21589	-3.6255	-297.77E-9
-0.022968	571.74E-9						

1 Displacement Grid 1	72.10000	60.20000	-3.50000	0.20579	-3.6255	-265.86E-9
-0.021512 535.49E-9						
1 Displacement Grid 1	73.10000	60.20000	-3.50000	0.19612	-3.6255	-237.66E-9
-0.020161 501.87E-9						
1 Displacement Grid 1	74.10000	60.20000	-3.50000	0.18688	-3.6255	-212.74E-9
-0.018908 470.68E-9						
1 Displacement Grid 1	75.10000	60.20000	-3.50000	0.17805	-3.6255	-190.69E-9
-0.017746 441.76E-9						
1 Displacement Grid 1	76.10000	60.20000	-3.50000	0.16963	-3.6255	-171.17E-9
-0.016668 414.91E-9						
1 Displacement Grid 1	77.10000	60.20000	-3.50000	0.16162	-3.6255	-153.87E-9
-0.015667 390.00E-9						
1 Displacement Grid 1	78.10000	60.20000	-3.50000	0.15400	-3.6255	-138.52E-9
-0.014738 366.87E-9						
1 Displacement Grid 1	79.10000	60.20000	-3.50000	0.14675	-3.6255	-124.88E-9
-0.013874 345.38E-9						
1 Displacement Grid 1	80.10000	60.20000	-3.50000	0.13987	-3.6255	-112.74E-9
-0.013072 325.41E-9						
1 Displacement Grid 1	81.10000	60.20000	-3.50000	0.13334	-3.6255	-101.94E-9
-0.012326 306.83E-9						
1 Displacement Grid 1	0.10000	61.20000	-3.50000	0.12960	-3.6255	-95.959E-9
-0.011903 296.31E-9						
1 Displacement Grid 1	1.10000	61.20000	-3.50000	0.13583	-3.6255	-105.86E-9
-0.012606 313.81E-9						
1 Displacement Grid 1	2.10000	61.20000	-3.50000	0.14238	-3.6255	-116.95E-9
-0.013360 332.57E-9						
1 Displacement Grid 1	3.10000	61.20000	-3.50000	0.14928	-3.6255	-129.36E-9
-0.014169 352.71E-9						
1 Displacement Grid 1	4.10000	61.20000	-3.50000	0.15652	-3.6255	-143.27E-9
-0.015038 374.34E-9						
1 Displacement Grid 1	5.10000	61.20000	-3.50000	0.16412	-3.6255	-158.88E-9
-0.015970 397.55E-9						
1 Displacement Grid 1	6.10000	61.20000	-3.50000	0.17209	-3.6255	-176.41E-9
-0.016972 422.49E-9						
1 Displacement Grid 1	7.10000	61.20000	-3.50000	0.18043	-3.6255	-196.11E-9
-0.018049 449.29E-9						
1 Displacement Grid 1	8.10000	61.20000	-3.50000	0.18917	-3.6255	-218.26E-9
-0.019205 478.08E-9						
1 Displacement Grid 1	9.10000	61.20000	-3.50000	0.19829	-3.6255	-243.19E-9
-0.020447 509.00E-9						
1 Displacement Grid 1	10.10000	61.20000	-3.50000	0.20780	-3.6255	-271.24E-9
-0.021782 542.22E-9						
1 Displacement Grid 1	11.10000	61.20000	-3.50000	0.21769	-3.6255	-302.81E-9
-0.023215 577.88E-9						
1 Displacement Grid 1	12.10000	61.20000	-3.50000	0.22796	-3.6255	-338.33E-9
-0.024752 616.15E-9						
1 Displacement Grid 1	13.10000	61.20000	-3.50000	0.23860	-3.6255	-378.28E-9
-0.026400 657.18E-9						
1 Displacement Grid 1	14.10000	61.20000	-3.50000	0.24959	-3.6255	-423.16E-9
-0.028166 701.12E-9						
1 Displacement Grid 1	15.10000	61.20000	-3.50000	0.26091	-3.6255	-473.53E-9
-0.030054 748.12E-9						
1 Displacement Grid 1	16.10000	61.20000	-3.50000	0.27253	-3.6255	-529.94E-9
-0.032070 798.31E-9						
1 Displacement Grid 1	17.10000	61.20000	-3.50000	0.28441	-3.6255	-592.99E-9
-0.034218 851.78E-9						
1 Displacement Grid 1	18.10000	61.20000	-3.50000	0.29651	-3.6255	-663.23E-9
-0.036501 908.61E-9						
1 Displacement Grid 1	19.10000	61.20000	-3.50000	0.30878	-3.6255	-741.20E-9
-0.038920 968.82E-9						
1 Displacement Grid 1	20.10000	61.20000	-3.50000	0.32117	-3.6255	-827.35E-9
-0.041474 1.0324E-6						
1 Displacement Grid 1	21.10000	61.20000	-3.50000	0.33361	-3.6255	-922.02E-9
-0.044160 1.0993E-6						
1 Displacement Grid 1	22.10000	61.20000	-3.50000	0.34605	-3.6255	-1.0254E-6
-0.046970 1.1692E-6						
1 Displacement Grid 1	23.10000	61.20000	-3.50000	0.35840	-3.6255	-1.1374E-6
-0.049894 1.2420E-6						
1 Displacement Grid 1	24.10000	61.20000	-3.50000	0.37060	-3.6255	-1.2577E-6
-0.052917 1.3172E-6						
1 Displacement Grid 1	25.10000	61.20000	-3.50000	0.38258	-3.6255	-1.3857E-6

-0.056020	1.3945E-6						
1 Displacement	Grid 1	26.10000	61.20000	-3.50000	0.39426	-3.6255	-1.5203E-6
-0.059179	1.4731E-6						
1 Displacement	Grid 1	27.10000	61.20000	-3.50000	0.40556	-3.6255	-1.6600E-6
-0.062365	1.5524E-6						
1 Displacement	Grid 1	28.10000	61.20000	-3.50000	0.41642	-3.6255	-1.8032E-6
-0.065546	1.6316E-6						
1 Displacement	Grid 1	29.10000	61.20000	-3.50000	0.42677	-3.6255	-1.9477E-6
-0.068686	1.7097E-6						
1 Displacement	Grid 1	30.10000	61.20000	-3.50000	0.43653	-3.6255	-2.0911E-6
-0.071747	1.7859E-6						
1 Displacement	Grid 1	31.10000	61.20000	-3.50000	0.44566	-3.6255	-2.2310E-6
-0.074687	1.8591E-6						
1 Displacement	Grid 1	32.10000	61.20000	-3.50000	0.45408	-3.6255	-2.3648E-6
-0.077468	1.9283E-6						
1 Displacement	Grid 1	33.10000	61.20000	-3.50000	0.46174	-3.6255	-2.4901E-6
-0.080049	1.9926E-6						
1 Displacement	Grid 1	34.10000	61.20000	-3.50000	0.46859	-3.6255	-2.6045E-6
-0.082395	2.0509E-6						
1 Displacement	Grid 1	35.10000	61.20000	-3.50000	0.47457	-3.6255	-2.7062E-6
-0.084471	2.1026E-6						
1 Displacement	Grid 1	36.10000	61.20000	-3.50000	0.47963	-3.6255	-2.7933E-6
-0.086247	2.1468E-6						
1 Displacement	Grid 1	37.10000	61.20000	-3.50000	0.48374	-3.6255	-2.8646E-6
-0.087698	2.1830E-6						
1 Displacement	Grid 1	38.10000	61.20000	-3.50000	0.48685	-3.6255	-2.9189E-6
-0.088805	2.2105E-6						
1 Displacement	Grid 1	39.10000	61.20000	-3.50000	0.48895	-3.6255	-2.9555E-6
-0.089551	2.2291E-6						
1 Displacement	Grid 1	40.10000	61.20000	-3.50000	0.49000	-3.6255	-2.9740E-6
-0.089927	2.2384E-6						
1 Displacement	Grid 1	41.10000	61.20000	-3.50000	0.49000	-3.6255	-2.9740E-6
-0.089927	2.2384E-6						
1 Displacement	Grid 1	42.10000	61.20000	-3.50000	0.48895	-3.6255	-2.9555E-6
-0.089551	2.2291E-6						
1 Displacement	Grid 1	43.10000	61.20000	-3.50000	0.48685	-3.6255	-2.9189E-6
-0.088805	2.2105E-6						
1 Displacement	Grid 1	44.10000	61.20000	-3.50000	0.48374	-3.6255	-2.8646E-6
-0.087698	2.1830E-6						
1 Displacement	Grid 1	45.10000	61.20000	-3.50000	0.47963	-3.6255	-2.7933E-6
-0.086247	2.1468E-6						
1 Displacement	Grid 1	46.10000	61.20000	-3.50000	0.47457	-3.6255	-2.7062E-6
-0.084471	2.1026E-6						
1 Displacement	Grid 1	47.10000	61.20000	-3.50000	0.46859	-3.6255	-2.6045E-6
-0.082395	2.0509E-6						
1 Displacement	Grid 1	48.10000	61.20000	-3.50000	0.46174	-3.6255	-2.4901E-6
-0.080049	1.9926E-6						
1 Displacement	Grid 1	49.10000	61.20000	-3.50000	0.45408	-3.6255	-2.3648E-6
-0.077468	1.9283E-6						
1 Displacement	Grid 1	50.10000	61.20000	-3.50000	0.44566	-3.6255	-2.2310E-6
-0.074687	1.8591E-6						
1 Displacement	Grid 1	51.10000	61.20000	-3.50000	0.43653	-3.6255	-2.0911E-6
-0.071747	1.7859E-6						
1 Displacement	Grid 1	52.10000	61.20000	-3.50000	0.42677	-3.6255	-1.9477E-6
-0.068686	1.7097E-6						
1 Displacement	Grid 1	53.10000	61.20000	-3.50000	0.41642	-3.6255	-1.8032E-6
-0.065546	1.6316E-6						
1 Displacement	Grid 1	54.10000	61.20000	-3.50000	0.40556	-3.6255	-1.6600E-6
-0.062365	1.5524E-6						
1 Displacement	Grid 1	55.10000	61.20000	-3.50000	0.39426	-3.6255	-1.5203E-6
-0.059179	1.4731E-6						
1 Displacement	Grid 1	56.10000	61.20000	-3.50000	0.38258	-3.6255	-1.3857E-6
-0.056020	1.3945E-6						
1 Displacement	Grid 1	57.10000	61.20000	-3.50000	0.37060	-3.6255	-1.2577E-6
-0.052917	1.3172E-6						
1 Displacement	Grid 1	58.10000	61.20000	-3.50000	0.35840	-3.6255	-1.1374E-6
-0.049894	1.2420E-6						
1 Displacement	Grid 1	59.10000	61.20000	-3.50000	0.34605	-3.6255	-1.0254E-6
-0.046970	1.1692E-6						
1 Displacement	Grid 1	60.10000	61.20000	-3.50000	0.33361	-3.6255	-922.02E-9
-0.044160	1.0993E-6						

1 Displacement Grid 1	61.10000	61.20000	-3.50000	0.32117	-3.6255	-827.35E-9
-0.041474 1.0324E-6						
1 Displacement Grid 1	62.10000	61.20000	-3.50000	0.30878	-3.6255	-741.20E-9
-0.038920 968.82E-9						
1 Displacement Grid 1	63.10000	61.20000	-3.50000	0.29651	-3.6255	-663.23E-9
-0.036501 908.61E-9						
1 Displacement Grid 1	64.10000	61.20000	-3.50000	0.28441	-3.6255	-592.99E-9
-0.034218 851.78E-9						
1 Displacement Grid 1	65.10000	61.20000	-3.50000	0.27253	-3.6255	-529.94E-9
-0.032070 798.31E-9						
1 Displacement Grid 1	66.10000	61.20000	-3.50000	0.26091	-3.6255	-473.53E-9
-0.030054 748.12E-9						
1 Displacement Grid 1	67.10000	61.20000	-3.50000	0.24959	-3.6255	-423.16E-9
-0.028166 701.12E-9						
1 Displacement Grid 1	68.10000	61.20000	-3.50000	0.23860	-3.6255	-378.28E-9
-0.026400 657.18E-9						
1 Displacement Grid 1	69.10000	61.20000	-3.50000	0.22796	-3.6255	-338.33E-9
-0.024752 616.15E-9						
1 Displacement Grid 1	70.10000	61.20000	-3.50000	0.21769	-3.6255	-302.81E-9
-0.023215 577.88E-9						
1 Displacement Grid 1	71.10000	61.20000	-3.50000	0.20780	-3.6255	-271.24E-9
-0.021782 542.22E-9						
1 Displacement Grid 1	72.10000	61.20000	-3.50000	0.19829	-3.6255	-243.19E-9
-0.020447 509.00E-9						
1 Displacement Grid 1	73.10000	61.20000	-3.50000	0.18917	-3.6255	-218.26E-9
-0.019205 478.08E-9						
1 Displacement Grid 1	74.10000	61.20000	-3.50000	0.18043	-3.6255	-196.11E-9
-0.018049 449.29E-9						
1 Displacement Grid 1	75.10000	61.20000	-3.50000	0.17209	-3.6255	-176.41E-9
-0.016972 422.49E-9						
1 Displacement Grid 1	76.10000	61.20000	-3.50000	0.16412	-3.6255	-158.88E-9
-0.015970 397.55E-9						
1 Displacement Grid 1	77.10000	61.20000	-3.50000	0.15652	-3.6255	-143.27E-9
-0.015038 374.34E-9						
1 Displacement Grid 1	78.10000	61.20000	-3.50000	0.14928	-3.6255	-129.36E-9
-0.014169 352.71E-9						
1 Displacement Grid 1	79.10000	61.20000	-3.50000	0.14238	-3.6255	-116.95E-9
-0.013360 332.57E-9						
1 Displacement Grid 1	80.10000	61.20000	-3.50000	0.13583	-3.6255	-105.86E-9
-0.012606 313.81E-9						
1 Displacement Grid 1	81.10000	61.20000	-3.50000	0.12960	-3.6255	-95.959E-9
-0.011903 296.31E-9						
1 Displacement Grid 1	0.10000	62.20000	-3.50000	0.12588	-3.6255	-90.242E-9
-0.011488 285.98E-9						
1 Displacement Grid 1	1.10000	62.20000	-3.50000	0.13182	-3.6255	-99.310E-9
-0.012149 302.44E-9						
1 Displacement Grid 1	2.10000	62.20000	-3.50000	0.13805	-3.6255	-109.42E-9
-0.012857 320.06E-9						
1 Displacement Grid 1	3.10000	62.20000	-3.50000	0.14460	-3.6255	-120.69E-9
-0.013615 338.92E-9						
1 Displacement Grid 1	4.10000	62.20000	-3.50000	0.15147	-3.6255	-133.28E-9
-0.014426 359.11E-9						
1 Displacement Grid 1	5.10000	62.20000	-3.50000	0.15867	-3.6255	-147.35E-9
-0.015294 380.73E-9						
1 Displacement Grid 1	6.10000	62.20000	-3.50000	0.16621	-3.6255	-163.07E-9
-0.016225 403.89E-9						
1 Displacement Grid 1	7.10000	62.20000	-3.50000	0.17409	-3.6255	-180.66E-9
-0.017221 428.69E-9						
1 Displacement Grid 1	8.10000	62.20000	-3.50000	0.18233	-3.6255	-200.34E-9
-0.018288 455.24E-9						
1 Displacement Grid 1	9.10000	62.20000	-3.50000	0.19092	-3.6255	-222.37E-9
-0.019430 483.68E-9						
1 Displacement Grid 1	10.10000	62.20000	-3.50000	0.19987	-3.6255	-247.02E-9
-0.020653 514.11E-9						
1 Displacement Grid 1	11.10000	62.20000	-3.50000	0.20916	-3.6255	-274.59E-9
-0.021960 546.65E-9						
1 Displacement Grid 1	12.10000	62.20000	-3.50000	0.21880	-3.6255	-305.43E-9
-0.023357 581.44E-9						
1 Displacement Grid 1	13.10000	62.20000	-3.50000	0.22877	-3.6255	-339.88E-9
-0.024849 618.57E-9						
1 Displacement Grid 1	14.10000	62.20000	-3.50000	0.23906	-3.6255	-378.33E-9

-0.026440	658.18E-9						
1 Displacement Grid 1		15.10000	62.20000	-3.50000	0.24965	-3.6255	-421.17E-9
-0.028134	700.34E-9						
1 Displacement Grid 1		16.10000	62.20000	-3.50000	0.26050	-3.6255	-468.80E-9
-0.029934	745.15E-9						
1 Displacement Grid 1		17.10000	62.20000	-3.50000	0.27160	-3.6255	-521.62E-9
-0.031843	792.67E-9						
1 Displacement Grid 1		18.10000	62.20000	-3.50000	0.28290	-3.6255	-580.00E-9
-0.033862	842.91E-9						
1 Displacement Grid 1		19.10000	62.20000	-3.50000	0.29435	-3.6255	-644.27E-9
-0.035990	895.88E-9						
1 Displacement Grid 1		20.10000	62.20000	-3.50000	0.30592	-3.6255	-714.71E-9
-0.038225	951.52E-9						
1 Displacement Grid 1		21.10000	62.20000	-3.50000	0.31754	-3.6255	-791.47E-9
-0.040563	1.0097E-6						
1 Displacement Grid 1		22.10000	62.20000	-3.50000	0.32917	-3.6255	-874.59E-9
-0.042996	1.0703E-6						
1 Displacement Grid 1		23.10000	62.20000	-3.50000	0.34072	-3.6255	-963.92E-9
-0.045515	1.1330E-6						
1 Displacement Grid 1		24.10000	62.20000	-3.50000	0.35215	-3.6255	-1.0591E-6
-0.048106	1.1975E-6						
1 Displacement Grid 1		25.10000	62.20000	-3.50000	0.36338	-3.6255	-1.1597E-6
-0.050752	1.2633E-6						
1 Displacement Grid 1		26.10000	62.20000	-3.50000	0.37434	-3.6255	-1.2646E-6
-0.053433	1.3301E-6						
1 Displacement Grid 1		27.10000	62.20000	-3.50000	0.38497	-3.6255	-1.3730E-6
-0.056127	1.3971E-6						
1 Displacement Grid 1		28.10000	62.20000	-3.50000	0.39519	-3.6255	-1.4835E-6
-0.058805	1.4638E-6						
1 Displacement Grid 1		29.10000	62.20000	-3.50000	0.40495	-3.6255	-1.5944E-6
-0.061440	1.5294E-6						
1 Displacement Grid 1		30.10000	62.20000	-3.50000	0.41417	-3.6255	-1.7042E-6
-0.064001	1.5931E-6						
1 Displacement Grid 1		31.10000	62.20000	-3.50000	0.42280	-3.6255	-1.8110E-6
-0.066455	1.6542E-6						
1 Displacement Grid 1		32.10000	62.20000	-3.50000	0.43076	-3.6255	-1.9129E-6
-0.068772	1.7119E-6						
1 Displacement Grid 1		33.10000	62.20000	-3.50000	0.43801	-3.6255	-2.0083E-6
-0.070919	1.7653E-6						
1 Displacement Grid 1		34.10000	62.20000	-3.50000	0.44450	-3.6255	-2.0955E-6
-0.072868	1.8138E-6						
1 Displacement Grid 1		35.10000	62.20000	-3.50000	0.45016	-3.6255	-2.1729E-6
-0.074591	1.8567E-6						
1 Displacement Grid 1		36.10000	62.20000	-3.50000	0.45495	-3.6255	-2.2394E-6
-0.076065	1.8934E-6						
1 Displacement Grid 1		37.10000	62.20000	-3.50000	0.45884	-3.6255	-2.2938E-6
-0.077269	1.9234E-6						
1 Displacement Grid 1		38.10000	62.20000	-3.50000	0.46179	-3.6255	-2.3353E-6
-0.078187	1.9462E-6						
1 Displacement Grid 1		39.10000	62.20000	-3.50000	0.46377	-3.6255	-2.3632E-6
-0.078806	1.9616E-6						
1 Displacement Grid 1		40.10000	62.20000	-3.50000	0.46476	-3.6255	-2.3773E-6
-0.079118	1.9694E-6						
1 Displacement Grid 1		41.10000	62.20000	-3.50000	0.46476	-3.6255	-2.3773E-6
-0.079118	1.9694E-6						
1 Displacement Grid 1		42.10000	62.20000	-3.50000	0.46377	-3.6255	-2.3632E-6
-0.078806	1.9616E-6						
1 Displacement Grid 1		43.10000	62.20000	-3.50000	0.46179	-3.6255	-2.3353E-6
-0.078187	1.9462E-6						
1 Displacement Grid 1		44.10000	62.20000	-3.50000	0.45884	-3.6255	-2.2938E-6
-0.077269	1.9234E-6						
1 Displacement Grid 1		45.10000	62.20000	-3.50000	0.45495	-3.6255	-2.2394E-6
-0.076065	1.8934E-6						
1 Displacement Grid 1		46.10000	62.20000	-3.50000	0.45016	-3.6255	-2.1729E-6
-0.074591	1.8567E-6						
1 Displacement Grid 1		47.10000	62.20000	-3.50000	0.44450	-3.6255	-2.0955E-6
-0.072868	1.8138E-6						
1 Displacement Grid 1		48.10000	62.20000	-3.50000	0.43801	-3.6255	-2.0083E-6
-0.070919	1.7653E-6						
1 Displacement Grid 1		49.10000	62.20000	-3.50000	0.43076	-3.6255	-1.9129E-6
-0.068772	1.7119E-6						



1 Displacement Grid 1	50.10000	62.20000	-3.50000	0.42280	-3.6255	-1.8110E-6
-0.066455 1.6542E-6						
1 Displacement Grid 1	51.10000	62.20000	-3.50000	0.41417	-3.6255	-1.7042E-6
-0.064001 1.5931E-6						
1 Displacement Grid 1	52.10000	62.20000	-3.50000	0.40495	-3.6255	-1.5944E-6
-0.061440 1.5294E-6						
1 Displacement Grid 1	53.10000	62.20000	-3.50000	0.39519	-3.6255	-1.4835E-6
-0.058805 1.4638E-6						
1 Displacement Grid 1	54.10000	62.20000	-3.50000	0.38497	-3.6255	-1.3730E-6
-0.056127 1.3971E-6						
1 Displacement Grid 1	55.10000	62.20000	-3.50000	0.37434	-3.6255	-1.2646E-6
-0.053433 1.3301E-6						
1 Displacement Grid 1	56.10000	62.20000	-3.50000	0.36338	-3.6255	-1.1597E-6
-0.050752 1.2633E-6						
1 Displacement Grid 1	57.10000	62.20000	-3.50000	0.35215	-3.6255	-1.0591E-6
-0.048106 1.1975E-6						
1 Displacement Grid 1	58.10000	62.20000	-3.50000	0.34072	-3.6255	-963.92E-9
-0.045515 1.1330E-6						
1 Displacement Grid 1	59.10000	62.20000	-3.50000	0.32917	-3.6255	-874.59E-9
-0.042996 1.0703E-6						
1 Displacement Grid 1	60.10000	62.20000	-3.50000	0.31754	-3.6255	-791.47E-9
-0.040563 1.0097E-6						
1 Displacement Grid 1	61.10000	62.20000	-3.50000	0.30592	-3.6255	-714.71E-9
-0.038225 951.52E-9						
1 Displacement Grid 1	62.10000	62.20000	-3.50000	0.29435	-3.6255	-644.27E-9
-0.035990 895.88E-9						
1 Displacement Grid 1	63.10000	62.20000	-3.50000	0.28290	-3.6255	-580.00E-9
-0.033862 842.91E-9						
1 Displacement Grid 1	64.10000	62.20000	-3.50000	0.27160	-3.6255	-521.62E-9
-0.031843 792.67E-9						
1 Displacement Grid 1	65.10000	62.20000	-3.50000	0.26050	-3.6255	-468.80E-9
-0.029934 745.15E-9						
1 Displacement Grid 1	66.10000	62.20000	-3.50000	0.24965	-3.6255	-421.17E-9
-0.028134 700.34E-9						
1 Displacement Grid 1	67.10000	62.20000	-3.50000	0.23906	-3.6255	-378.33E-9
-0.026440 658.18E-9						
1 Displacement Grid 1	68.10000	62.20000	-3.50000	0.22877	-3.6255	-339.88E-9
-0.024849 618.57E-9						
1 Displacement Grid 1	69.10000	62.20000	-3.50000	0.21880	-3.6255	-305.43E-9
-0.023357 581.44E-9						
1 Displacement Grid 1	70.10000	62.20000	-3.50000	0.20916	-3.6255	-274.59E-9
-0.021960 546.65E-9						
1 Displacement Grid 1	71.10000	62.20000	-3.50000	0.19987	-3.6255	-247.02E-9
-0.020653 514.11E-9						
1 Displacement Grid 1	72.10000	62.20000	-3.50000	0.19092	-3.6255	-222.37E-9
-0.019430 483.68E-9						
1 Displacement Grid 1	73.10000	62.20000	-3.50000	0.18233	-3.6255	-200.34E-9
-0.018288 455.24E-9						
1 Displacement Grid 1	74.10000	62.20000	-3.50000	0.17409	-3.6255	-180.66E-9
-0.017221 428.69E-9						
1 Displacement Grid 1	75.10000	62.20000	-3.50000	0.16621	-3.6255	-163.07E-9
-0.016225 403.89E-9						
1 Displacement Grid 1	76.10000	62.20000	-3.50000	0.15867	-3.6255	-147.35E-9
-0.015294 380.73E-9						
1 Displacement Grid 1	77.10000	62.20000	-3.50000	0.15147	-3.6255	-133.28E-9
-0.014426 359.11E-9						
1 Displacement Grid 1	78.10000	62.20000	-3.50000	0.14460	-3.6255	-120.69E-9
-0.013615 338.92E-9						
1 Displacement Grid 1	79.10000	62.20000	-3.50000	0.13805	-3.6255	-109.42E-9
-0.012857 320.06E-9						
1 Displacement Grid 1	80.10000	62.20000	-3.50000	0.13182	-3.6255	-99.310E-9
-0.012149 302.44E-9						
1 Displacement Grid 1	81.10000	62.20000	-3.50000	0.12588	-3.6255	-90.242E-9
-0.011488 285.98E-9						
1 Displacement Grid 1	0.10000	63.20000	-3.50000	0.12220	-3.6255	-84.791E-9
-0.011081 275.85E-9						
1 Displacement Grid 1	1.10000	63.20000	-3.50000	0.12785	-3.6255	-93.082E-9
-0.011703 291.33E-9						
1 Displacement Grid 1	2.10000	63.20000	-3.50000	0.13377	-3.6255	-102.29E-9
-0.012367 307.86E-9						
1 Displacement Grid 1	3.10000	63.20000	-3.50000	0.13999	-3.6255	-112.52E-9

-0.013076	325.50E-9						
1 Displacement Grid 1		4.10000	63.20000	-3.50000	0.14650	-3.6255	-123.91E-9
-0.013833	344.34E-9						
1 Displacement Grid 1		5.10000	63.20000	-3.50000	0.15331	-3.6255	-136.57E-9
-0.014641	364.46E-9						
1 Displacement Grid 1		6.10000	63.20000	-3.50000	0.16043	-3.6255	-150.66E-9
-0.015504	385.95E-9						
1 Displacement Grid 1		7.10000	63.20000	-3.50000	0.16787	-3.6255	-166.36E-9
-0.016426	408.89E-9						
1 Displacement Grid 1		8.10000	63.20000	-3.50000	0.17563	-3.6255	-183.83E-9
-0.017410	433.38E-9						
1 Displacement Grid 1		9.10000	63.20000	-3.50000	0.18372	-3.6255	-203.29E-9
-0.018459	459.52E-9						
1 Displacement Grid 1		10.10000	63.20000	-3.50000	0.19212	-3.6255	-224.94E-9
-0.019579	487.38E-9						
1 Displacement Grid 1		11.10000	63.20000	-3.50000	0.20084	-3.6255	-249.04E-9
-0.020772	517.08E-9						
1 Displacement Grid 1		12.10000	63.20000	-3.50000	0.20987	-3.6255	-275.82E-9
-0.022042	548.70E-9						
1 Displacement Grid 1		13.10000	63.20000	-3.50000	0.21920	-3.6255	-305.56E-9
-0.023393	582.33E-9						
1 Displacement Grid 1		14.10000	63.20000	-3.50000	0.22882	-3.6255	-338.54E-9
-0.024828	618.04E-9						
1 Displacement Grid 1		15.10000	63.20000	-3.50000	0.23870	-3.6255	-375.03E-9
-0.026349	655.90E-9						
1 Displacement Grid 1		16.10000	63.20000	-3.50000	0.24883	-3.6255	-415.33E-9
-0.027958	695.96E-9						
1 Displacement Grid 1		17.10000	63.20000	-3.50000	0.25917	-3.6255	-459.69E-9
-0.029657	738.24E-9						
1 Displacement Grid 1		18.10000	63.20000	-3.50000	0.26970	-3.6255	-508.38E-9
-0.031444	782.74E-9						
1 Displacement Grid 1		19.10000	63.20000	-3.50000	0.28037	-3.6255	-561.57E-9
-0.033320	829.43E-9						
1 Displacement Grid 1		20.10000	63.20000	-3.50000	0.29113	-3.6255	-619.43E-9
-0.035281	878.24E-9						
1 Displacement Grid 1		21.10000	63.20000	-3.50000	0.30195	-3.6255	-682.01E-9
-0.037322	929.04E-9						
1 Displacement Grid 1		22.10000	63.20000	-3.50000	0.31276	-3.6255	-749.27E-9
-0.039436	981.66E-9						
1 Displacement Grid 1		23.10000	63.20000	-3.50000	0.32352	-3.6255	-821.04E-9
-0.041614	1.0359E-6						
1 Displacement Grid 1		24.10000	63.20000	-3.50000	0.33417	-3.6255	-896.99E-9
-0.043844	1.0914E-6						
1 Displacement Grid 1		25.10000	63.20000	-3.50000	0.34463	-3.6255	-976.64E-9
-0.046112	1.1478E-6						
1 Displacement Grid 1		26.10000	63.20000	-3.50000	0.35485	-3.6255	-1.0593E-6
-0.048400	1.2048E-6						
1 Displacement Grid 1		27.10000	63.20000	-3.50000	0.36477	-3.6255	-1.1442E-6
-0.050689	1.2618E-6						
1 Displacement Grid 1		28.10000	63.20000	-3.50000	0.37432	-3.6255	-1.2303E-6
-0.052958	1.3182E-6						
1 Displacement Grid 1		29.10000	63.20000	-3.50000	0.38344	-3.6255	-1.3164E-6
-0.055183	1.3736E-6						
1 Displacement Grid 1		30.10000	63.20000	-3.50000	0.39207	-3.6255	-1.4014E-6
-0.057339	1.4273E-6						
1 Displacement Grid 1		31.10000	63.20000	-3.50000	0.40014	-3.6255	-1.4838E-6
-0.059400	1.4786E-6						
1 Displacement Grid 1		32.10000	63.20000	-3.50000	0.40760	-3.6255	-1.5624E-6
-0.061342	1.5269E-6						
1 Displacement Grid 1		33.10000	63.20000	-3.50000	0.41439	-3.6255	-1.6358E-6
-0.063140	1.5717E-6						
1 Displacement Grid 1		34.10000	63.20000	-3.50000	0.42046	-3.6255	-1.7029E-6
-0.064769	1.6122E-6						
1 Displacement Grid 1		35.10000	63.20000	-3.50000	0.42576	-3.6255	-1.7624E-6
-0.066208	1.6481E-6						
1 Displacement Grid 1		36.10000	63.20000	-3.50000	0.43025	-3.6255	-1.8136E-6
-0.067439	1.6787E-6						
1 Displacement Grid 1		37.10000	63.20000	-3.50000	0.43389	-3.6255	-1.8555E-6
-0.068444	1.7037E-6						
1 Displacement Grid 1		38.10000	63.20000	-3.50000	0.43665	-3.6255	-1.8874E-6
-0.069209	1.7228E-6						

1 Displacement Grid 1	39.10000	63.20000	-3.50000	0.43850	-3.6255	-1.9090E-6
-0.069725 1.7356E-6						
1 Displacement Grid 1	40.10000	63.20000	-3.50000	0.43943	-3.6255	-1.9199E-6
-0.069985 1.7421E-6						
1 Displacement Grid 1	41.10000	63.20000	-3.50000	0.43943	-3.6255	-1.9199E-6
-0.069985 1.7421E-6						
1 Displacement Grid 1	42.10000	63.20000	-3.50000	0.43850	-3.6255	-1.9090E-6
-0.069725 1.7356E-6						
1 Displacement Grid 1	43.10000	63.20000	-3.50000	0.43665	-3.6255	-1.8874E-6
-0.069209 1.7228E-6						
1 Displacement Grid 1	44.10000	63.20000	-3.50000	0.43389	-3.6255	-1.8555E-6
-0.068444 1.7037E-6						
1 Displacement Grid 1	45.10000	63.20000	-3.50000	0.43025	-3.6255	-1.8136E-6
-0.067439 1.6787E-6						
1 Displacement Grid 1	46.10000	63.20000	-3.50000	0.42576	-3.6255	-1.7624E-6
-0.066208 1.6481E-6						
1 Displacement Grid 1	47.10000	63.20000	-3.50000	0.42046	-3.6255	-1.7029E-6
-0.064769 1.6122E-6						
1 Displacement Grid 1	48.10000	63.20000	-3.50000	0.41439	-3.6255	-1.6358E-6
-0.063140 1.5717E-6						
1 Displacement Grid 1	49.10000	63.20000	-3.50000	0.40760	-3.6255	-1.5624E-6
-0.061342 1.5269E-6						
1 Displacement Grid 1	50.10000	63.20000	-3.50000	0.40014	-3.6255	-1.4838E-6
-0.059400 1.4786E-6						
1 Displacement Grid 1	51.10000	63.20000	-3.50000	0.39207	-3.6255	-1.4014E-6
-0.057339 1.4273E-6						
1 Displacement Grid 1	52.10000	63.20000	-3.50000	0.38344	-3.6255	-1.3164E-6
-0.055183 1.3736E-6						
1 Displacement Grid 1	53.10000	63.20000	-3.50000	0.37432	-3.6255	-1.2303E-6
-0.052958 1.3182E-6						
1 Displacement Grid 1	54.10000	63.20000	-3.50000	0.36477	-3.6255	-1.1442E-6
-0.050689 1.2618E-6						
1 Displacement Grid 1	55.10000	63.20000	-3.50000	0.35485	-3.6255	-1.0593E-6
-0.048400 1.2048E-6						
1 Displacement Grid 1	56.10000	63.20000	-3.50000	0.34463	-3.6255	-976.64E-9
-0.046112 1.1478E-6						
1 Displacement Grid 1	57.10000	63.20000	-3.50000	0.33417	-3.6255	-896.99E-9
-0.043844 1.0914E-6						
1 Displacement Grid 1	58.10000	63.20000	-3.50000	0.32352	-3.6255	-821.04E-9
-0.041614 1.0359E-6						
1 Displacement Grid 1	59.10000	63.20000	-3.50000	0.31276	-3.6255	-749.27E-9
-0.039436 981.66E-9						
1 Displacement Grid 1	60.10000	63.20000	-3.50000	0.30195	-3.6255	-682.01E-9
-0.037322 929.04E-9						
1 Displacement Grid 1	61.10000	63.20000	-3.50000	0.29113	-3.6255	-619.43E-9
-0.035281 878.24E-9						
1 Displacement Grid 1	62.10000	63.20000	-3.50000	0.28037	-3.6255	-561.57E-9
-0.033320 829.43E-9						
1 Displacement Grid 1	63.10000	63.20000	-3.50000	0.26970	-3.6255	-508.38E-9
-0.031444 782.74E-9						
1 Displacement Grid 1	64.10000	63.20000	-3.50000	0.25917	-3.6255	-459.69E-9
-0.029657 738.24E-9						
1 Displacement Grid 1	65.10000	63.20000	-3.50000	0.24883	-3.6255	-415.33E-9
-0.027958 695.96E-9						
1 Displacement Grid 1	66.10000	63.20000	-3.50000	0.23870	-3.6255	-375.03E-9
-0.026349 655.90E-9						
1 Displacement Grid 1	67.10000	63.20000	-3.50000	0.22882	-3.6255	-338.54E-9
-0.024828 618.04E-9						
1 Displacement Grid 1	68.10000	63.20000	-3.50000	0.21920	-3.6255	-305.56E-9
-0.023393 582.33E-9						
1 Displacement Grid 1	69.10000	63.20000	-3.50000	0.20987	-3.6255	-275.82E-9
-0.022042 548.70E-9						
1 Displacement Grid 1	70.10000	63.20000	-3.50000	0.20084	-3.6255	-249.04E-9
-0.020772 517.08E-9						
1 Displacement Grid 1	71.10000	63.20000	-3.50000	0.19212	-3.6255	-224.94E-9
-0.019579 487.38E-9						
1 Displacement Grid 1	72.10000	63.20000	-3.50000	0.18372	-3.6255	-203.29E-9
-0.018459 459.52E-9						
1 Displacement Grid 1	73.10000	63.20000	-3.50000	0.17563	-3.6255	-183.83E-9
-0.017410 433.38E-9						
1 Displacement Grid 1	74.10000	63.20000	-3.50000	0.16787	-3.6255	-166.36E-9

-0.016426	408.89E-9						
1 Displacement Grid 1		75.10000	63.20000	-3.50000	0.16043	-3.6255	-150.66E-9
-0.015504	385.95E-9						
1 Displacement Grid 1		76.10000	63.20000	-3.50000	0.15331	-3.6255	-136.57E-9
-0.014641	364.46E-9						
1 Displacement Grid 1		77.10000	63.20000	-3.50000	0.14650	-3.6255	-123.91E-9
-0.013833	344.34E-9						
1 Displacement Grid 1		78.10000	63.20000	-3.50000	0.13999	-3.6255	-112.52E-9
-0.013076	325.50E-9						
1 Displacement Grid 1		79.10000	63.20000	-3.50000	0.13377	-3.6255	-102.29E-9
-0.012367	307.86E-9						
1 Displacement Grid 1		80.10000	63.20000	-3.50000	0.12785	-3.6255	-93.082E-9
-0.011703	291.33E-9						
1 Displacement Grid 1		81.10000	63.20000	-3.50000	0.12220	-3.6255	-84.791E-9
-0.011081	275.85E-9						
1 Displacement Grid 1		0.10000	64.20000	-3.50000	0.11856	-3.6255	-79.607E-9
-0.010684	265.96E-9						
1 Displacement Grid 1		1.10000	64.20000	-3.50000	0.12393	-3.6255	-87.180E-9
-0.011268	280.51E-9						
1 Displacement Grid 1		2.10000	64.20000	-3.50000	0.12955	-3.6255	-95.561E-9
-0.011890	295.99E-9						
1 Displacement Grid 1		3.10000	64.20000	-3.50000	0.13545	-3.6255	-104.84E-9
-0.012553	312.49E-9						
1 Displacement Grid 1		4.10000	64.20000	-3.50000	0.14161	-3.6255	-115.12E-9
-0.013259	330.06E-9						
1 Displacement Grid 1		5.10000	64.20000	-3.50000	0.14805	-3.6255	-126.51E-9
-0.014011	348.77E-9						
1 Displacement Grid 1		6.10000	64.20000	-3.50000	0.15477	-3.6255	-139.14E-9
-0.014811	368.70E-9						
1 Displacement Grid 1		7.10000	64.20000	-3.50000	0.16179	-3.6255	-153.14E-9
-0.015663	389.92E-9						
1 Displacement Grid 1		8.10000	64.20000	-3.50000	0.16909	-3.6255	-168.65E-9
-0.016570	412.49E-9						
1 Displacement Grid 1		9.10000	64.20000	-3.50000	0.17669	-3.6255	-185.83E-9
-0.017535	436.51E-9						
1 Displacement Grid 1		10.10000	64.20000	-3.50000	0.18457	-3.6255	-204.86E-9
-0.018560	462.03E-9						
1 Displacement Grid 1		11.10000	64.20000	-3.50000	0.19274	-3.6255	-225.92E-9
-0.019649	489.13E-9						
1 Displacement Grid 1		12.10000	64.20000	-3.50000	0.20120	-3.6255	-249.20E-9
-0.020804	517.88E-9						
1 Displacement Grid 1		13.10000	64.20000	-3.50000	0.20992	-3.6255	-274.90E-9
-0.022028	548.35E-9						
1 Displacement Grid 1		14.10000	64.20000	-3.50000	0.21889	-3.6255	-303.22E-9
-0.023323	580.57E-9						
1 Displacement Grid 1		15.10000	64.20000	-3.50000	0.22811	-3.6255	-334.36E-9
-0.024689	614.59E-9						
1 Displacement Grid 1		16.10000	64.20000	-3.50000	0.23754	-3.6255	-368.53E-9
-0.026129	650.44E-9						
1 Displacement Grid 1		17.10000	64.20000	-3.50000	0.24716	-3.6255	-405.90E-9
-0.027643	688.12E-9						
1 Displacement Grid 1		18.10000	64.20000	-3.50000	0.25695	-3.6255	-446.63E-9
-0.029229	727.60E-9						
1 Displacement Grid 1		19.10000	64.20000	-3.50000	0.26686	-3.6255	-490.84E-9
-0.030886	768.85E-9						
1 Displacement Grid 1		20.10000	64.20000	-3.50000	0.27685	-3.6255	-538.58E-9
-0.032611	811.77E-9						
1 Displacement Grid 1		21.10000	64.20000	-3.50000	0.28689	-3.6255	-589.87E-9
-0.034397	856.24E-9						
1 Displacement Grid 1		22.10000	64.20000	-3.50000	0.29693	-3.6255	-644.62E-9
-0.036240	902.11E-9						
1 Displacement Grid 1		23.10000	64.20000	-3.50000	0.30691	-3.6255	-702.66E-9
-0.038130	949.16E-9						
1 Displacement Grid 1		24.10000	64.20000	-3.50000	0.31678	-3.6255	-763.69E-9
-0.040057	997.13E-9						
1 Displacement Grid 1		25.10000	64.20000	-3.50000	0.32648	-3.6255	-827.32E-9
-0.042009	1.0457E-6						
1 Displacement Grid 1		26.10000	64.20000	-3.50000	0.33597	-3.6255	-893.01E-9
-0.043971	1.0946E-6						
1 Displacement Grid 1		27.10000	64.20000	-3.50000	0.34518	-3.6255	-960.11E-9
-0.045927	1.1432E-6						

1 Displacement Grid 1	28.10000	64.20000	-3.50000	0.35404	-3.6255	-1.0279E-6
-0.047859 1.1913E-6						
1 Displacement Grid 1	29.10000	64.20000	-3.50000	0.36251	-3.6255	-1.0954E-6
-0.049748 1.2384E-6						
1 Displacement Grid 1	30.10000	64.20000	-3.50000	0.37052	-3.6255	-1.1618E-6
-0.051574 1.2838E-6						
1 Displacement Grid 1	31.10000	64.20000	-3.50000	0.37802	-3.6255	-1.2260E-6
-0.053316 1.3272E-6						
1 Displacement Grid 1	32.10000	64.20000	-3.50000	0.38494	-3.6255	-1.2872E-6
-0.054953 1.3679E-6						
1 Displacement Grid 1	33.10000	64.20000	-3.50000	0.39125	-3.6255	-1.3443E-6
-0.056467 1.4056E-6						
1 Displacement Grid 1	34.10000	64.20000	-3.50000	0.39689	-3.6255	-1.3963E-6
-0.057837 1.4397E-6						
1 Displacement Grid 1	35.10000	64.20000	-3.50000	0.40181	-3.6255	-1.4426E-6
-0.059046 1.4698E-6						
1 Displacement Grid 1	36.10000	64.20000	-3.50000	0.40598	-3.6255	-1.4823E-6
-0.060079 1.4955E-6						
1 Displacement Grid 1	37.10000	64.20000	-3.50000	0.40936	-3.6255	-1.5148E-6
-0.060922 1.5165E-6						
1 Displacement Grid 1	38.10000	64.20000	-3.50000	0.41192	-3.6255	-1.5396E-6
-0.061564 1.5325E-6						
1 Displacement Grid 1	39.10000	64.20000	-3.50000	0.41364	-3.6255	-1.5564E-6
-0.061997 1.5432E-6						
1 Displacement Grid 1	40.10000	64.20000	-3.50000	0.41451	-3.6255	-1.5649E-6
-0.062215 1.5487E-6						
1 Displacement Grid 1	41.10000	64.20000	-3.50000	0.41451	-3.6255	-1.5649E-6
-0.062215 1.5487E-6						
1 Displacement Grid 1	42.10000	64.20000	-3.50000	0.41364	-3.6255	-1.5564E-6
-0.061997 1.5432E-6						
1 Displacement Grid 1	43.10000	64.20000	-3.50000	0.41192	-3.6255	-1.5396E-6
-0.061564 1.5325E-6						
1 Displacement Grid 1	44.10000	64.20000	-3.50000	0.40936	-3.6255	-1.5148E-6
-0.060922 1.5165E-6						
1 Displacement Grid 1	45.10000	64.20000	-3.50000	0.40598	-3.6255	-1.4823E-6
-0.060079 1.4955E-6						
1 Displacement Grid 1	46.10000	64.20000	-3.50000	0.40181	-3.6255	-1.4426E-6
-0.059046 1.4698E-6						
1 Displacement Grid 1	47.10000	64.20000	-3.50000	0.39689	-3.6255	-1.3963E-6
-0.057837 1.4397E-6						
1 Displacement Grid 1	48.10000	64.20000	-3.50000	0.39125	-3.6255	-1.3443E-6
-0.056467 1.4056E-6						
1 Displacement Grid 1	49.10000	64.20000	-3.50000	0.38494	-3.6255	-1.2872E-6
-0.054953 1.3679E-6						
1 Displacement Grid 1	50.10000	64.20000	-3.50000	0.37802	-3.6255	-1.2260E-6
-0.053316 1.3272E-6						
1 Displacement Grid 1	51.10000	64.20000	-3.50000	0.37052	-3.6255	-1.1618E-6
-0.051574 1.2838E-6						
1 Displacement Grid 1	52.10000	64.20000	-3.50000	0.36251	-3.6255	-1.0954E-6
-0.049748 1.2384E-6						
1 Displacement Grid 1	53.10000	64.20000	-3.50000	0.35404	-3.6255	-1.0279E-6
-0.047859 1.1913E-6						
1 Displacement Grid 1	54.10000	64.20000	-3.50000	0.34518	-3.6255	-960.11E-9
-0.045927 1.1432E-6						
1 Displacement Grid 1	55.10000	64.20000	-3.50000	0.33597	-3.6255	-893.01E-9
-0.043971 1.0946E-6						
1 Displacement Grid 1	56.10000	64.20000	-3.50000	0.32648	-3.6255	-827.32E-9
-0.042009 1.0457E-6						
1 Displacement Grid 1	57.10000	64.20000	-3.50000	0.31678	-3.6255	-763.69E-9
-0.040057 997.13E-9						
1 Displacement Grid 1	58.10000	64.20000	-3.50000	0.30691	-3.6255	-702.66E-9
-0.038130 949.16E-9						
1 Displacement Grid 1	59.10000	64.20000	-3.50000	0.29693	-3.6255	-644.62E-9
-0.036240 902.11E-9						
1 Displacement Grid 1	60.10000	64.20000	-3.50000	0.28689	-3.6255	-589.87E-9
-0.034397 856.24E-9						
1 Displacement Grid 1	61.10000	64.20000	-3.50000	0.27685	-3.6255	-538.58E-9
-0.032611 811.77E-9						
1 Displacement Grid 1	62.10000	64.20000	-3.50000	0.26686	-3.6255	-490.84E-9
-0.030886 768.85E-9						
1 Displacement Grid 1	63.10000	64.20000	-3.50000	0.25695	-3.6255	-446.63E-9

-0.029229	727.60E-9						
1 Displacement Grid 1		64.10000	64.20000	-3.50000	0.24716	-3.6255	-405.90E-9
-0.027643	688.12E-9						
1 Displacement Grid 1		65.10000	64.20000	-3.50000	0.23754	-3.6255	-368.53E-9
-0.026129	650.44E-9						
1 Displacement Grid 1		66.10000	64.20000	-3.50000	0.22811	-3.6255	-334.36E-9
-0.024689	614.59E-9						
1 Displacement Grid 1		67.10000	64.20000	-3.50000	0.21889	-3.6255	-303.22E-9
-0.023323	580.57E-9						
1 Displacement Grid 1		68.10000	64.20000	-3.50000	0.20992	-3.6255	-274.90E-9
-0.022028	548.35E-9						
1 Displacement Grid 1		69.10000	64.20000	-3.50000	0.20120	-3.6255	-249.20E-9
-0.020804	517.88E-9						
1 Displacement Grid 1		70.10000	64.20000	-3.50000	0.19274	-3.6255	-225.92E-9
-0.019649	489.13E-9						
1 Displacement Grid 1		71.10000	64.20000	-3.50000	0.18457	-3.6255	-204.86E-9
-0.018560	462.03E-9						
1 Displacement Grid 1		72.10000	64.20000	-3.50000	0.17669	-3.6255	-185.83E-9
-0.017535	436.51E-9						
1 Displacement Grid 1		73.10000	64.20000	-3.50000	0.16909	-3.6255	-168.65E-9
-0.016570	412.49E-9						
1 Displacement Grid 1		74.10000	64.20000	-3.50000	0.16179	-3.6255	-153.14E-9
-0.015663	389.92E-9						
1 Displacement Grid 1		75.10000	64.20000	-3.50000	0.15477	-3.6255	-139.14E-9
-0.014811	368.70E-9						
1 Displacement Grid 1		76.10000	64.20000	-3.50000	0.14805	-3.6255	-126.51E-9
-0.014011	348.77E-9						
1 Displacement Grid 1		77.10000	64.20000	-3.50000	0.14161	-3.6255	-115.12E-9
-0.013259	330.06E-9						
1 Displacement Grid 1		78.10000	64.20000	-3.50000	0.13545	-3.6255	-104.84E-9
-0.012553	312.49E-9						
1 Displacement Grid 1		79.10000	64.20000	-3.50000	0.12955	-3.6255	-95.561E-9
-0.011890	295.99E-9						
1 Displacement Grid 1		80.10000	64.20000	-3.50000	0.12393	-3.6255	-87.180E-9
-0.011268	280.51E-9						
1 Displacement Grid 1		81.10000	64.20000	-3.50000	0.11856	-3.6255	-79.607E-9
-0.010684	265.96E-9						
1 Displacement Grid 1		0.10000	65.20000	-3.50000	0.11497	-3.6255	-74.690E-9
-0.010297	256.32E-9						
1 Displacement Grid 1		1.10000	65.20000	-3.50000	0.12007	-3.6255	-81.600E-9
-0.010845	269.97E-9						
1 Displacement Grid 1		2.10000	65.20000	-3.50000	0.12540	-3.6255	-89.222E-9
-0.011428	284.48E-9						
1 Displacement Grid 1		3.10000	65.20000	-3.50000	0.13098	-3.6255	-97.632E-9
-0.012047	299.89E-9						
1 Displacement Grid 1		4.10000	65.20000	-3.50000	0.13681	-3.6255	-106.91E-9
-0.012705	316.27E-9						
1 Displacement Grid 1		5.10000	65.20000	-3.50000	0.14290	-3.6255	-117.16E-9
-0.013404	333.67E-9						
1 Displacement Grid 1		6.10000	65.20000	-3.50000	0.14924	-3.6255	-128.46E-9
-0.014146	352.14E-9						
1 Displacement Grid 1		7.10000	65.20000	-3.50000	0.15584	-3.6255	-140.94E-9
-0.014934	371.75E-9						
1 Displacement Grid 1		8.10000	65.20000	-3.50000	0.16271	-3.6255	-154.71E-9
-0.015770	392.56E-9						
1 Displacement Grid 1		9.10000	65.20000	-3.50000	0.16984	-3.6255	-169.89E-9
-0.016656	414.63E-9						
1 Displacement Grid 1		10.10000	65.20000	-3.50000	0.17724	-3.6255	-186.61E-9
-0.017595	438.00E-9						
1 Displacement Grid 1		11.10000	65.20000	-3.50000	0.18489	-3.6255	-205.03E-9
-0.018589	462.74E-9						
1 Displacement Grid 1		12.10000	65.20000	-3.50000	0.19279	-3.6255	-225.28E-9
-0.019640	488.90E-9						
1 Displacement Grid 1		13.10000	65.20000	-3.50000	0.20093	-3.6255	-247.51E-9
-0.020749	516.51E-9						
1 Displacement Grid 1		14.10000	65.20000	-3.50000	0.20930	-3.6255	-271.87E-9
-0.021918	545.60E-9						
1 Displacement Grid 1		15.10000	65.20000	-3.50000	0.21788	-3.6255	-298.50E-9
-0.023147	576.21E-9						
1 Displacement Grid 1		16.10000	65.20000	-3.50000	0.22665	-3.6255	-327.54E-9
-0.024438	608.33E-9						

1 Displacement Grid 1	17.10000	65.20000	-3.50000	0.23559	-3.6255	-359.11E-9
-0.025789 641.96E-9						
1 Displacement Grid 1	18.10000	65.20000	-3.50000	0.24467	-3.6255	-393.30E-9
-0.027199 677.05E-9						
1 Displacement Grid 1	19.10000	65.20000	-3.50000	0.25386	-3.6255	-430.17E-9
-0.028665 713.56E-9						
1 Displacement Grid 1	20.10000	65.20000	-3.50000	0.26312	-3.6255	-469.74E-9
-0.030185 751.40E-9						
1 Displacement Grid 1	21.10000	65.20000	-3.50000	0.27242	-3.6255	-511.99E-9
-0.031754 790.45E-9						
1 Displacement Grid 1	22.10000	65.20000	-3.50000	0.28170	-3.6255	-556.81E-9
-0.033365 830.55E-9						
1 Displacement Grid 1	23.10000	65.20000	-3.50000	0.29093	-3.6255	-604.04E-9
-0.035011 871.53E-9						
1 Displacement Grid 1	24.10000	65.20000	-3.50000	0.30006	-3.6255	-653.42E-9
-0.036683 913.14E-9						
1 Displacement Grid 1	25.10000	65.20000	-3.50000	0.30904	-3.6255	-704.62E-9
-0.038370 955.13E-9						
1 Displacement Grid 1	26.10000	65.20000	-3.50000	0.31780	-3.6255	-757.22E-9
-0.040060 997.19E-9						
1 Displacement Grid 1	27.10000	65.20000	-3.50000	0.32631	-3.6255	-810.71E-9
-0.041739 1.0390E-6						
1 Displacement Grid 1	28.10000	65.20000	-3.50000	0.33450	-3.6255	-864.48E-9
-0.043392 1.0801E-6						
1 Displacement Grid 1	29.10000	65.20000	-3.50000	0.34233	-3.6255	-917.90E-9
-0.045004 1.1203E-6						
1 Displacement Grid 1	30.10000	65.20000	-3.50000	0.34973	-3.6255	-970.26E-9
-0.046559 1.1590E-6						
1 Displacement Grid 1	31.10000	65.20000	-3.50000	0.35665	-3.6255	-1.0208E-6
-0.048038 1.1958E-6						
1 Displacement Grid 1	32.10000	65.20000	-3.50000	0.36305	-3.6255	-1.0688E-6
-0.049427 1.2304E-6						
1 Displacement Grid 1	33.10000	65.20000	-3.50000	0.36888	-3.6255	-1.1136E-6
-0.050708 1.2622E-6						
1 Displacement Grid 1	34.10000	65.20000	-3.50000	0.37408	-3.6255	-1.1544E-6
-0.051867 1.2911E-6						
1 Displacement Grid 1	35.10000	65.20000	-3.50000	0.37863	-3.6255	-1.1906E-6
-0.052888 1.3165E-6						
1 Displacement Grid 1	36.10000	65.20000	-3.50000	0.38248	-3.6255	-1.2217E-6
-0.053760 1.3382E-6						
1 Displacement Grid 1	37.10000	65.20000	-3.50000	0.38560	-3.6255	-1.2472E-6
-0.054471 1.3559E-6						
1 Displacement Grid 1	38.10000	65.20000	-3.50000	0.38796	-3.6255	-1.2666E-6
-0.055012 1.3694E-6						
1 Displacement Grid 1	39.10000	65.20000	-3.50000	0.38955	-3.6255	-1.2797E-6
-0.055377 1.3785E-6						
1 Displacement Grid 1	40.10000	65.20000	-3.50000	0.39034	-3.6255	-1.2863E-6
-0.055561 1.3830E-6						
1 Displacement Grid 1	41.10000	65.20000	-3.50000	0.39034	-3.6255	-1.2863E-6
-0.055561 1.3830E-6						
1 Displacement Grid 1	42.10000	65.20000	-3.50000	0.38955	-3.6255	-1.2797E-6
-0.055377 1.3785E-6						
1 Displacement Grid 1	43.10000	65.20000	-3.50000	0.38796	-3.6255	-1.2666E-6
-0.055012 1.3694E-6						
1 Displacement Grid 1	44.10000	65.20000	-3.50000	0.38560	-3.6255	-1.2472E-6
-0.054471 1.3559E-6						
1 Displacement Grid 1	45.10000	65.20000	-3.50000	0.38248	-3.6255	-1.2217E-6
-0.053760 1.3382E-6						
1 Displacement Grid 1	46.10000	65.20000	-3.50000	0.37863	-3.6255	-1.1906E-6
-0.052888 1.3165E-6						
1 Displacement Grid 1	47.10000	65.20000	-3.50000	0.37408	-3.6255	-1.1544E-6
-0.051867 1.2911E-6						
1 Displacement Grid 1	48.10000	65.20000	-3.50000	0.36888	-3.6255	-1.1136E-6
-0.050708 1.2622E-6						
1 Displacement Grid 1	49.10000	65.20000	-3.50000	0.36305	-3.6255	-1.0688E-6
-0.049427 1.2304E-6						
1 Displacement Grid 1	50.10000	65.20000	-3.50000	0.35665	-3.6255	-1.0208E-6
-0.048038 1.1958E-6						
1 Displacement Grid 1	51.10000	65.20000	-3.50000	0.34973	-3.6255	-970.26E-9
-0.046559 1.1590E-6						
1 Displacement Grid 1	52.10000	65.20000	-3.50000	0.34233	-3.6255	-917.90E-9

-0.045004	1.1203E-6							
1 Displacement	Grid 1	53.10000	65.20000	-3.50000	0.33450	-3.6255	-864.48E-9	
-0.043392	1.0801E-6							
1 Displacement	Grid 1	54.10000	65.20000	-3.50000	0.32631	-3.6255	-810.71E-9	
-0.041739	1.0390E-6							
1 Displacement	Grid 1	55.10000	65.20000	-3.50000	0.31780	-3.6255	-757.22E-9	
-0.040060	997.19E-9							
1 Displacement	Grid 1	56.10000	65.20000	-3.50000	0.30904	-3.6255	-704.62E-9	
-0.038370	955.13E-9							
1 Displacement	Grid 1	57.10000	65.20000	-3.50000	0.30006	-3.6255	-653.42E-9	
-0.036683	913.14E-9							
1 Displacement	Grid 1	58.10000	65.20000	-3.50000	0.29093	-3.6255	-604.04E-9	
-0.035011	871.53E-9							
1 Displacement	Grid 1	59.10000	65.20000	-3.50000	0.28170	-3.6255	-556.81E-9	
-0.033365	830.55E-9							
1 Displacement	Grid 1	60.10000	65.20000	-3.50000	0.27242	-3.6255	-511.99E-9	
-0.031754	790.45E-9							
1 Displacement	Grid 1	61.10000	65.20000	-3.50000	0.26312	-3.6255	-469.74E-9	
-0.030185	751.40E-9							
1 Displacement	Grid 1	62.10000	65.20000	-3.50000	0.25386	-3.6255	-430.17E-9	
-0.028665	713.56E-9							
1 Displacement	Grid 1	63.10000	65.20000	-3.50000	0.24467	-3.6255	-393.30E-9	
-0.027199	677.05E-9							
1 Displacement	Grid 1	64.10000	65.20000	-3.50000	0.23559	-3.6255	-359.11E-9	
-0.025789	641.96E-9							
1 Displacement	Grid 1	65.10000	65.20000	-3.50000	0.22665	-3.6255	-327.54E-9	
-0.024438	608.33E-9							
1 Displacement	Grid 1	66.10000	65.20000	-3.50000	0.21788	-3.6255	-298.50E-9	
-0.023147	576.21E-9							
1 Displacement	Grid 1	67.10000	65.20000	-3.50000	0.20930	-3.6255	-271.87E-9	
-0.021918	545.60E-9							
1 Displacement	Grid 1	68.10000	65.20000	-3.50000	0.20093	-3.6255	-247.51E-9	
-0.020749	516.51E-9							
1 Displacement	Grid 1	69.10000	65.20000	-3.50000	0.19279	-3.6255	-225.28E-9	
-0.019640	488.90E-9							
1 Displacement	Grid 1	70.10000	65.20000	-3.50000	0.18489	-3.6255	-205.03E-9	
-0.018589	462.74E-9							
1 Displacement	Grid 1	71.10000	65.20000	-3.50000	0.17724	-3.6255	-186.61E-9	
-0.017595	438.00E-9							
1 Displacement	Grid 1	72.10000	65.20000	-3.50000	0.16984	-3.6255	-169.89E-9	
-0.016656	414.63E-9							
1 Displacement	Grid 1	73.10000	65.20000	-3.50000	0.16271	-3.6255	-154.71E-9	
-0.015770	392.56E-9							
1 Displacement	Grid 1	74.10000	65.20000	-3.50000	0.15584	-3.6255	-140.94E-9	
-0.014934	371.75E-9							
1 Displacement	Grid 1	75.10000	65.20000	-3.50000	0.14924	-3.6255	-128.46E-9	
-0.014146	352.14E-9							
1 Displacement	Grid 1	76.10000	65.20000	-3.50000	0.14290	-3.6255	-117.16E-9	
-0.013404	333.67E-9							
1 Displacement	Grid 1	77.10000	65.20000	-3.50000	0.13681	-3.6255	-106.91E-9	
-0.012705	316.27E-9							
1 Displacement	Grid 1	78.10000	65.20000	-3.50000	0.13098	-3.6255	-97.632E-9	
-0.012047	299.89E-9							
1 Displacement	Grid 1	79.10000	65.20000	-3.50000	0.12540	-3.6255	-89.222E-9	
-0.011428	284.48E-9							
1 Displacement	Grid 1	80.10000	65.20000	-3.50000	0.12007	-3.6255	-81.600E-9	
-0.010845	269.97E-9							
1 Displacement	Grid 1	81.10000	65.20000	-3.50000	0.11497	-3.6255	-74.690E-9	
-0.010297	256.32E-9							
1 Displacement	Grid 1	0.10000	66.20000	-3.50000	0.11143	-3.6255	-70.036E-9	
-0.0099194	246.93E-9							
1 Displacement	Grid 1	1.10000	66.20000	-3.50000	0.11627	-3.6255	-76.337E-9	
-0.010434	259.74E-9							
1 Displacement	Grid 1	2.10000	66.20000	-3.50000	0.12133	-3.6255	-83.264E-9	
-0.010980	273.32E-9							
1 Displacement	Grid 1	3.10000	66.20000	-3.50000	0.12661	-3.6255	-90.880E-9	
-0.011558	287.72E-9							
1 Displacement	Grid 1	4.10000	66.20000	-3.50000	0.13212	-3.6255	-99.254E-9	
-0.012171	302.98E-9							
1 Displacement	Grid 1	5.10000	66.20000	-3.50000	0.13786	-3.6255	-108.46E-9	
-0.012820	319.15E-9							



1 Displacement Grid 1	6.10000	66.20000	-3.50000	0.14384	-3.6255	-118.58E-9
-0.013508 336.27E-9						
1 Displacement Grid 1	7.10000	66.20000	-3.50000	0.15005	-3.6255	-129.71E-9
-0.014237 354.40E-9						
1 Displacement Grid 1	8.10000	66.20000	-3.50000	0.15651	-3.6255	-141.92E-9
-0.015007 373.57E-9						
1 Displacement Grid 1	9.10000	66.20000	-3.50000	0.16320	-3.6255	-155.34E-9
-0.015821 393.85E-9						
1 Displacement Grid 1	10.10000	66.20000	-3.50000	0.17012	-3.6255	-170.05E-9
-0.016682 415.26E-9						
1 Displacement Grid 1	11.10000	66.20000	-3.50000	0.17728	-3.6255	-186.16E-9
-0.017589 437.85E-9						
1 Displacement Grid 1	12.10000	66.20000	-3.50000	0.18466	-3.6255	-203.79E-9
-0.018545 461.65E-9						
1 Displacement Grid 1	13.10000	66.20000	-3.50000	0.19225	-3.6255	-223.05E-9
-0.019551 486.69E-9						
1 Displacement Grid 1	14.10000	66.20000	-3.50000	0.20005	-3.6255	-244.04E-9
-0.020608 512.99E-9						
1 Displacement Grid 1	15.10000	66.20000	-3.50000	0.20803	-3.6255	-266.85E-9
-0.021715 540.55E-9						
1 Displacement Grid 1	16.10000	66.20000	-3.50000	0.21618	-3.6255	-291.60E-9
-0.022873 569.37E-9						
1 Displacement Grid 1	17.10000	66.20000	-3.50000	0.22448	-3.6255	-318.33E-9
-0.024080 599.43E-9						
1 Displacement Grid 1	18.10000	66.20000	-3.50000	0.23289	-3.6255	-347.13E-9
-0.025336 630.68E-9						
1 Displacement Grid 1	19.10000	66.20000	-3.50000	0.24140	-3.6255	-378.00E-9
-0.026637 663.06E-9						
1 Displacement Grid 1	20.10000	66.20000	-3.50000	0.24997	-3.6255	-410.94E-9
-0.027980 696.50E-9						
1 Displacement Grid 1	21.10000	66.20000	-3.50000	0.25856	-3.6255	-445.91E-9
-0.029361 730.87E-9						
1 Displacement Grid 1	22.10000	66.20000	-3.50000	0.26713	-3.6255	-482.80E-9
-0.030774 766.04E-9						
1 Displacement Grid 1	23.10000	66.20000	-3.50000	0.27565	-3.6255	-521.45E-9
-0.032212 801.84E-9						
1 Displacement Grid 1	24.10000	66.20000	-3.50000	0.28407	-3.6255	-561.66E-9
-0.033667 838.08E-9						
1 Displacement Grid 1	25.10000	66.20000	-3.50000	0.29235	-3.6255	-603.15E-9
-0.035131 874.51E-9						
1 Displacement Grid 1	26.10000	66.20000	-3.50000	0.30042	-3.6255	-645.57E-9
-0.036592 910.88E-9						
1 Displacement Grid 1	27.10000	66.20000	-3.50000	0.30826	-3.6255	-688.52E-9
-0.038040 946.92E-9						
1 Displacement Grid 1	28.10000	66.20000	-3.50000	0.31580	-3.6255	-731.55E-9
-0.039461 982.30E-9						
1 Displacement Grid 1	29.10000	66.20000	-3.50000	0.32301	-3.6255	-774.15E-9
-0.040844 1.0167E-6						
1 Displacement Grid 1	30.10000	66.20000	-3.50000	0.32982	-3.6255	-815.79E-9
-0.042174 1.0498E-6						
1 Displacement Grid 1	31.10000	66.20000	-3.50000	0.33619	-3.6255	-855.90E-9
-0.043437 1.0813E-6						
1 Displacement Grid 1	32.10000	66.20000	-3.50000	0.34207	-3.6255	-893.93E-9
-0.044620 1.1107E-6						
1 Displacement Grid 1	33.10000	66.20000	-3.50000	0.34743	-3.6255	-929.33E-9
-0.045711 1.1379E-6						
1 Displacement Grid 1	34.10000	66.20000	-3.50000	0.35222	-3.6255	-961.56E-9
-0.046695 1.1624E-6						
1 Displacement Grid 1	35.10000	66.20000	-3.50000	0.35640	-3.6255	-990.15E-9
-0.047562 1.1839E-6						
1 Displacement Grid 1	36.10000	66.20000	-3.50000	0.35993	-3.6255	-1.0147E-6
-0.048302 1.2023E-6						
1 Displacement Grid 1	37.10000	66.20000	-3.50000	0.36280	-3.6255	-1.0347E-6
-0.048905 1.2174E-6						
1 Displacement Grid 1	38.10000	66.20000	-3.50000	0.36497	-3.6255	-1.0501E-6
-0.049363 1.2288E-6						
1 Displacement Grid 1	39.10000	66.20000	-3.50000	0.36642	-3.6255	-1.0604E-6
-0.049672 1.2365E-6						
1 Displacement Grid 1	40.10000	66.20000	-3.50000	0.36716	-3.6255	-1.0656E-6
-0.049828 1.2403E-6						
1 Displacement Grid 1	41.10000	66.20000	-3.50000	0.36716	-3.6255	-1.0656E-6

-0.049828	1.2403E-6						
1 Displacement Grid 1	42.10000	66.20000	-3.50000	0.36642	-3.6255	-1.0604E-6	
-0.049672	1.2365E-6						
1 Displacement Grid 1	43.10000	66.20000	-3.50000	0.36497	-3.6255	-1.0501E-6	
-0.049363	1.2288E-6						
1 Displacement Grid 1	44.10000	66.20000	-3.50000	0.36280	-3.6255	-1.0347E-6	
-0.048905	1.2174E-6						
1 Displacement Grid 1	45.10000	66.20000	-3.50000	0.35993	-3.6255	-1.0147E-6	
-0.048302	1.2023E-6						
1 Displacement Grid 1	46.10000	66.20000	-3.50000	0.35640	-3.6255	-990.15E-9	
-0.047562	1.1839E-6						
1 Displacement Grid 1	47.10000	66.20000	-3.50000	0.35222	-3.6255	-961.56E-9	
-0.046695	1.1624E-6						
1 Displacement Grid 1	48.10000	66.20000	-3.50000	0.34743	-3.6255	-929.33E-9	
-0.045711	1.1379E-6						
1 Displacement Grid 1	49.10000	66.20000	-3.50000	0.34207	-3.6255	-893.93E-9	
-0.044620	1.1107E-6						
1 Displacement Grid 1	50.10000	66.20000	-3.50000	0.33619	-3.6255	-855.90E-9	
-0.043437	1.0813E-6						
1 Displacement Grid 1	51.10000	66.20000	-3.50000	0.32982	-3.6255	-815.79E-9	
-0.042174	1.0498E-6						
1 Displacement Grid 1	52.10000	66.20000	-3.50000	0.32301	-3.6255	-774.15E-9	
-0.040844	1.0167E-6						
1 Displacement Grid 1	53.10000	66.20000	-3.50000	0.31580	-3.6255	-731.55E-9	
-0.039461	982.30E-9						
1 Displacement Grid 1	54.10000	66.20000	-3.50000	0.30826	-3.6255	-688.52E-9	
-0.038040	946.92E-9						
1 Displacement Grid 1	55.10000	66.20000	-3.50000	0.30042	-3.6255	-645.57E-9	
-0.036592	910.88E-9						
1 Displacement Grid 1	56.10000	66.20000	-3.50000	0.29235	-3.6255	-603.15E-9	
-0.035131	874.51E-9						
1 Displacement Grid 1	57.10000	66.20000	-3.50000	0.28407	-3.6255	-561.66E-9	
-0.033667	838.08E-9						
1 Displacement Grid 1	58.10000	66.20000	-3.50000	0.27565	-3.6255	-521.45E-9	
-0.032212	801.84E-9						
1 Displacement Grid 1	59.10000	66.20000	-3.50000	0.26713	-3.6255	-482.80E-9	
-0.030774	766.04E-9						
1 Displacement Grid 1	60.10000	66.20000	-3.50000	0.25856	-3.6255	-445.91E-9	
-0.029361	730.87E-9						
1 Displacement Grid 1	61.10000	66.20000	-3.50000	0.24997	-3.6255	-410.94E-9	
-0.027980	696.50E-9						
1 Displacement Grid 1	62.10000	66.20000	-3.50000	0.24140	-3.6255	-378.00E-9	
-0.026637	663.06E-9						
1 Displacement Grid 1	63.10000	66.20000	-3.50000	0.23289	-3.6255	-347.13E-9	
-0.025336	630.68E-9						
1 Displacement Grid 1	64.10000	66.20000	-3.50000	0.22448	-3.6255	-318.33E-9	
-0.024080	599.43E-9						
1 Displacement Grid 1	65.10000	66.20000	-3.50000	0.21618	-3.6255	-291.60E-9	
-0.022873	569.37E-9						
1 Displacement Grid 1	66.10000	66.20000	-3.50000	0.20803	-3.6255	-266.85E-9	
-0.021715	540.55E-9						
1 Displacement Grid 1	67.10000	66.20000	-3.50000	0.20005	-3.6255	-244.04E-9	
-0.020608	512.99E-9						
1 Displacement Grid 1	68.10000	66.20000	-3.50000	0.19225	-3.6255	-223.05E-9	
-0.019551	486.69E-9						
1 Displacement Grid 1	69.10000	66.20000	-3.50000	0.18466	-3.6255	-203.79E-9	
-0.018545	461.65E-9						
1 Displacement Grid 1	70.10000	66.20000	-3.50000	0.17728	-3.6255	-186.16E-9	
-0.017589	437.85E-9						
1 Displacement Grid 1	71.10000	66.20000	-3.50000	0.17012	-3.6255	-170.05E-9	
-0.016682	415.26E-9						
1 Displacement Grid 1	72.10000	66.20000	-3.50000	0.16320	-3.6255	-155.34E-9	
-0.015821	393.85E-9						
1 Displacement Grid 1	73.10000	66.20000	-3.50000	0.15651	-3.6255	-141.92E-9	
-0.015007	373.57E-9						
1 Displacement Grid 1	74.10000	66.20000	-3.50000	0.15005	-3.6255	-129.71E-9	
-0.014237	354.40E-9						
1 Displacement Grid 1	75.10000	66.20000	-3.50000	0.14384	-3.6255	-118.58E-9	
-0.013508	336.27E-9						
1 Displacement Grid 1	76.10000	66.20000	-3.50000	0.13786	-3.6255	-108.46E-9	
-0.012820	319.15E-9						

1 Displacement Grid 1	77.10000	66.20000	-3.50000	0.13212	-3.6255	-99.254E-9
-0.012171 302.98E-9						
1 Displacement Grid 1	78.10000	66.20000	-3.50000	0.12661	-3.6255	-90.880E-9
-0.011558 287.72E-9						
1 Displacement Grid 1	79.10000	66.20000	-3.50000	0.12133	-3.6255	-83.264E-9
-0.010980 273.32E-9						
1 Displacement Grid 1	80.10000	66.20000	-3.50000	0.11627	-3.6255	-76.337E-9
-0.010434 259.74E-9						
1 Displacement Grid 1	81.10000	66.20000	-3.50000	0.11143	-3.6255	-70.036E-9
-0.0099194 246.93E-9						
1 Displacement Grid 1	0.10000	67.20000	-3.50000	0.10796	-3.6255	-65.640E-9
-0.0095531 237.81E-9						
1 Displacement Grid 1	1.10000	67.20000	-3.50000	0.11255	-3.6255	-71.382E-9
-0.010036 249.83E-9						
1 Displacement Grid 1	2.10000	67.20000	-3.50000	0.11734	-3.6255	-77.674E-9
-0.010546 262.53E-9						
1 Displacement Grid 1	3.10000	67.20000	-3.50000	0.12233	-3.6255	-84.568E-9
-0.011086 275.98E-9						
1 Displacement Grid 1	4.10000	67.20000	-3.50000	0.12754	-3.6255	-92.121E-9
-0.011657 290.19E-9						
1 Displacement Grid 1	5.10000	67.20000	-3.50000	0.13295	-3.6255	-100.39E-9
-0.012261 305.21E-9						
1 Displacement Grid 1	6.10000	67.20000	-3.50000	0.13858	-3.6255	-109.45E-9
-0.012898 321.08E-9						
1 Displacement Grid 1	7.10000	67.20000	-3.50000	0.14442	-3.6255	-119.37E-9
-0.013571 337.83E-9						
1 Displacement Grid 1	8.10000	67.20000	-3.50000	0.15048	-3.6255	-130.22E-9
-0.014281 355.51E-9						
1 Displacement Grid 1	9.10000	67.20000	-3.50000	0.15675	-3.6255	-142.08E-9
-0.015030 374.14E-9						
1 Displacement Grid 1	10.10000	67.20000	-3.50000	0.16324	-3.6255	-155.02E-9
-0.015818 393.76E-9						
1 Displacement Grid 1	11.10000	67.20000	-3.50000	0.16993	-3.6255	-169.14E-9
-0.016647 414.39E-9						
1 Displacement Grid 1	12.10000	67.20000	-3.50000	0.17681	-3.6255	-184.50E-9
-0.017518 436.07E-9						
1 Displacement Grid 1	13.10000	67.20000	-3.50000	0.18389	-3.6255	-201.20E-9
-0.018431 458.80E-9						
1 Displacement Grid 1	14.10000	67.20000	-3.50000	0.19115	-3.6255	-219.31E-9
-0.019386 482.58E-9						
1 Displacement Grid 1	15.10000	67.20000	-3.50000	0.19857	-3.6255	-238.90E-9
-0.020384 507.43E-9						
1 Displacement Grid 1	16.10000	67.20000	-3.50000	0.20613	-3.6255	-260.03E-9
-0.021424 533.32E-9						
1 Displacement Grid 1	17.10000	67.20000	-3.50000	0.21382	-3.6255	-282.75E-9
-0.022505 560.23E-9						
1 Displacement Grid 1	18.10000	67.20000	-3.50000	0.22161	-3.6255	-307.07E-9
-0.023625 588.10E-9						
1 Displacement Grid 1	19.10000	67.20000	-3.50000	0.22948	-3.6255	-333.02E-9
-0.024782 616.89E-9						
1 Displacement Grid 1	20.10000	67.20000	-3.50000	0.23740	-3.6255	-360.55E-9
-0.025971 646.50E-9						
1 Displacement Grid 1	21.10000	67.20000	-3.50000	0.24533	-3.6255	-389.62E-9
-0.027190 676.84E-9						
1 Displacement Grid 1	22.10000	67.20000	-3.50000	0.25323	-3.6255	-420.13E-9
-0.028433 707.77E-9						
1 Displacement Grid 1	23.10000	67.20000	-3.50000	0.26108	-3.6255	-451.95E-9
-0.029693 739.15E-9						
1 Displacement Grid 1	24.10000	67.20000	-3.50000	0.26883	-3.6255	-484.88E-9
-0.030965 770.80E-9						
1 Displacement Grid 1	25.10000	67.20000	-3.50000	0.27645	-3.6255	-518.71E-9
-0.032239 802.53E-9						
1 Displacement Grid 1	26.10000	67.20000	-3.50000	0.28387	-3.6255	-553.15E-9
-0.033508 834.11E-9						
1 Displacement Grid 1	27.10000	67.20000	-3.50000	0.29108	-3.6255	-587.89E-9
-0.034761 865.30E-9						
1 Displacement Grid 1	28.10000	67.20000	-3.50000	0.29800	-3.6255	-622.57E-9
-0.035989 895.85E-9						
1 Displacement Grid 1	29.10000	67.20000	-3.50000	0.30462	-3.6255	-656.80E-9
-0.037179 925.49E-9						
1 Displacement Grid 1	30.10000	67.20000	-3.50000	0.31087	-3.6255	-690.17E-9

-0.038322	953.94E-9						
1 Displacement Grid 1		31.10000	67.20000	-3.50000	0.31671	-3.6255	-722.24E-9
-0.039406	980.91E-9						
1 Displacement Grid 1		32.10000	67.20000	-3.50000	0.32211	-3.6255	-752.59E-9
-0.040419	1.0061E-6						
1 Displacement Grid 1		33.10000	67.20000	-3.50000	0.32702	-3.6255	-780.79E-9
-0.041351	1.0293E-6						
1 Displacement Grid 1		34.10000	67.20000	-3.50000	0.33140	-3.6255	-806.44E-9
-0.042192	1.0503E-6						
1 Displacement Grid 1		35.10000	67.20000	-3.50000	0.33523	-3.6255	-829.17E-9
-0.042932	1.0687E-6						
1 Displacement Grid 1		36.10000	67.20000	-3.50000	0.33847	-3.6255	-848.66E-9
-0.043562	1.0844E-6						
1 Displacement Grid 1		37.10000	67.20000	-3.50000	0.34109	-3.6255	-864.60E-9
-0.044076	1.0972E-6						
1 Displacement Grid 1		38.10000	67.20000	-3.50000	0.34308	-3.6255	-876.77E-9
-0.044466	1.1069E-6						
1 Displacement Grid 1		39.10000	67.20000	-3.50000	0.34441	-3.6255	-884.98E-9
-0.044729	1.1134E-6						
1 Displacement Grid 1		40.10000	67.20000	-3.50000	0.34508	-3.6255	-889.12E-9
-0.044861	1.1167E-6						
1 Displacement Grid 1		41.10000	67.20000	-3.50000	0.34508	-3.6255	-889.12E-9
-0.044861	1.1167E-6						
1 Displacement Grid 1		42.10000	67.20000	-3.50000	0.34441	-3.6255	-884.98E-9
-0.044729	1.1134E-6						
1 Displacement Grid 1		43.10000	67.20000	-3.50000	0.34308	-3.6255	-876.77E-9
-0.044466	1.1069E-6						
1 Displacement Grid 1		44.10000	67.20000	-3.50000	0.34109	-3.6255	-864.60E-9
-0.044076	1.0972E-6						
1 Displacement Grid 1		45.10000	67.20000	-3.50000	0.33847	-3.6255	-848.66E-9
-0.043562	1.0844E-6						
1 Displacement Grid 1		46.10000	67.20000	-3.50000	0.33523	-3.6255	-829.17E-9
-0.042932	1.0687E-6						
1 Displacement Grid 1		47.10000	67.20000	-3.50000	0.33140	-3.6255	-806.44E-9
-0.042192	1.0503E-6						
1 Displacement Grid 1		48.10000	67.20000	-3.50000	0.32702	-3.6255	-780.79E-9
-0.041351	1.0293E-6						
1 Displacement Grid 1		49.10000	67.20000	-3.50000	0.32211	-3.6255	-752.59E-9
-0.040419	1.0061E-6						
1 Displacement Grid 1		50.10000	67.20000	-3.50000	0.31671	-3.6255	-722.24E-9
-0.039406	980.91E-9						
1 Displacement Grid 1		51.10000	67.20000	-3.50000	0.31087	-3.6255	-690.17E-9
-0.038322	953.94E-9						
1 Displacement Grid 1		52.10000	67.20000	-3.50000	0.30462	-3.6255	-656.80E-9
-0.037179	925.49E-9						
1 Displacement Grid 1		53.10000	67.20000	-3.50000	0.29800	-3.6255	-622.57E-9
-0.035989	895.85E-9						
1 Displacement Grid 1		54.10000	67.20000	-3.50000	0.29108	-3.6255	-587.89E-9
-0.034761	865.30E-9						
1 Displacement Grid 1		55.10000	67.20000	-3.50000	0.28387	-3.6255	-553.15E-9
-0.033508	834.11E-9						
1 Displacement Grid 1		56.10000	67.20000	-3.50000	0.27645	-3.6255	-518.71E-9
-0.032239	802.53E-9						
1 Displacement Grid 1		57.10000	67.20000	-3.50000	0.26883	-3.6255	-484.88E-9
-0.030965	770.80E-9						
1 Displacement Grid 1		58.10000	67.20000	-3.50000	0.26108	-3.6255	-451.95E-9
-0.029693	739.15E-9						
1 Displacement Grid 1		59.10000	67.20000	-3.50000	0.25323	-3.6255	-420.13E-9
-0.028433	707.77E-9						
1 Displacement Grid 1		60.10000	67.20000	-3.50000	0.24533	-3.6255	-389.62E-9
-0.027190	676.84E-9						
1 Displacement Grid 1		61.10000	67.20000	-3.50000	0.23740	-3.6255	-360.55E-9
-0.025971	646.50E-9						
1 Displacement Grid 1		62.10000	67.20000	-3.50000	0.22948	-3.6255	-333.02E-9
-0.024782	616.89E-9						
1 Displacement Grid 1		63.10000	67.20000	-3.50000	0.22161	-3.6255	-307.07E-9
-0.023625	588.10E-9						
1 Displacement Grid 1		64.10000	67.20000	-3.50000	0.21382	-3.6255	-282.75E-9
-0.022505	560.23E-9						
1 Displacement Grid 1		65.10000	67.20000	-3.50000	0.20613	-3.6255	-260.03E-9
-0.021424	533.32E-9						

1 Displacement Grid 1	66.10000	67.20000	-3.50000	0.19857	-3.6255	-238.90E-9
-0.020384 507.43E-9						
1 Displacement Grid 1	67.10000	67.20000	-3.50000	0.19115	-3.6255	-219.31E-9
-0.019386 482.58E-9						
1 Displacement Grid 1	68.10000	67.20000	-3.50000	0.18389	-3.6255	-201.20E-9
-0.018431 458.80E-9						
1 Displacement Grid 1	69.10000	67.20000	-3.50000	0.17681	-3.6255	-184.50E-9
-0.017518 436.07E-9						
1 Displacement Grid 1	70.10000	67.20000	-3.50000	0.16993	-3.6255	-169.14E-9
-0.016647 414.39E-9						
1 Displacement Grid 1	71.10000	67.20000	-3.50000	0.16324	-3.6255	-155.02E-9
-0.015818 393.76E-9						
1 Displacement Grid 1	72.10000	67.20000	-3.50000	0.15675	-3.6255	-142.08E-9
-0.015030 374.14E-9						
1 Displacement Grid 1	73.10000	67.20000	-3.50000	0.15048	-3.6255	-130.22E-9
-0.014281 355.51E-9						
1 Displacement Grid 1	74.10000	67.20000	-3.50000	0.14442	-3.6255	-119.37E-9
-0.013571 337.83E-9						
1 Displacement Grid 1	75.10000	67.20000	-3.50000	0.13858	-3.6255	-109.45E-9
-0.012898 321.08E-9						
1 Displacement Grid 1	76.10000	67.20000	-3.50000	0.13295	-3.6255	-100.39E-9
-0.012261 305.21E-9						
1 Displacement Grid 1	77.10000	67.20000	-3.50000	0.12754	-3.6255	-92.121E-9
-0.011657 290.19E-9						
1 Displacement Grid 1	78.10000	67.20000	-3.50000	0.12233	-3.6255	-84.568E-9
-0.011086 275.98E-9						
1 Displacement Grid 1	79.10000	67.20000	-3.50000	0.11734	-3.6255	-77.674E-9
-0.010546 262.53E-9						
1 Displacement Grid 1	80.10000	67.20000	-3.50000	0.11255	-3.6255	-71.382E-9
-0.010036 249.83E-9						
1 Displacement Grid 1	81.10000	67.20000	-3.50000	0.10796	-3.6255	-65.640E-9
-0.0095531 237.81E-9						
1 Displacement Grid 1	0.10000	68.20000	-3.50000	0.10455	-3.6255	-61.495E-9
-0.0091978 228.97E-9						
1 Displacement Grid 1	1.10000	68.20000	-3.50000	0.10890	-3.6255	-66.725E-9
-0.0096503 240.23E-9						
1 Displacement Grid 1	2.10000	68.20000	-3.50000	0.11344	-3.6255	-72.438E-9
-0.010128 252.12E-9						
1 Displacement Grid 1	3.10000	68.20000	-3.50000	0.11816	-3.6255	-78.676E-9
-0.010632 264.66E-9						
1 Displacement Grid 1	4.10000	68.20000	-3.50000	0.12307	-3.6255	-85.487E-9
-0.011164 277.90E-9						
1 Displacement Grid 1	5.10000	68.20000	-3.50000	0.12817	-3.6255	-92.921E-9
-0.011724 291.85E-9						
1 Displacement Grid 1	6.10000	68.20000	-3.50000	0.13347	-3.6255	-101.03E-9
-0.012315 306.56E-9						
1 Displacement Grid 1	7.10000	68.20000	-3.50000	0.13896	-3.6255	-109.87E-9
-0.012937 322.04E-9						
1 Displacement Grid 1	8.10000	68.20000	-3.50000	0.14465	-3.6255	-119.51E-9
-0.013591 338.33E-9						
1 Displacement Grid 1	9.10000	68.20000	-3.50000	0.15052	-3.6255	-129.99E-9
-0.014279 355.46E-9						
1 Displacement Grid 1	10.10000	68.20000	-3.50000	0.15659	-3.6255	-141.39E-9
-0.015002 373.44E-9						
1 Displacement Grid 1	11.10000	68.20000	-3.50000	0.16284	-3.6255	-153.77E-9
-0.015759 392.30E-9						
1 Displacement Grid 1	12.10000	68.20000	-3.50000	0.16926	-3.6255	-167.18E-9
-0.016553 412.05E-9						
1 Displacement Grid 1	13.10000	68.20000	-3.50000	0.17585	-3.6255	-181.69E-9
-0.017382 432.69E-9						
1 Displacement Grid 1	14.10000	68.20000	-3.50000	0.18260	-3.6255	-197.34E-9
-0.018247 454.23E-9						
1 Displacement Grid 1	15.10000	68.20000	-3.50000	0.18949	-3.6255	-214.20E-9
-0.019148 476.66E-9						
1 Displacement Grid 1	16.10000	68.20000	-3.50000	0.19651	-3.6255	-232.28E-9
-0.020084 499.95E-9						
1 Displacement Grid 1	17.10000	68.20000	-3.50000	0.20363	-3.6255	-251.63E-9
-0.021053 524.07E-9						
1 Displacement Grid 1	18.10000	68.20000	-3.50000	0.21084	-3.6255	-272.25E-9
-0.022054 548.98E-9						
1 Displacement Grid 1	19.10000	68.20000	-3.50000	0.21811	-3.6255	-294.13E-9

-0.023084	574.62E-9						
1 Displacement Grid 1		20.10000	68.20000	-3.50000	0.22542	-3.6255	-317.23E-9
-0.024140	600.91E-9						
1 Displacement Grid 1		21.10000	68.20000	-3.50000	0.23273	-3.6255	-341.51E-9
-0.025218	627.75E-9						
1 Displacement Grid 1		22.10000	68.20000	-3.50000	0.24001	-3.6255	-366.86E-9
-0.026314	655.03E-9						
1 Displacement Grid 1		23.10000	68.20000	-3.50000	0.24723	-3.6255	-393.18E-9
-0.027422	682.61E-9						
1 Displacement Grid 1		24.10000	68.20000	-3.50000	0.25436	-3.6255	-420.31E-9
-0.028536	710.35E-9						
1 Displacement Grid 1		25.10000	68.20000	-3.50000	0.26135	-3.6255	-448.05E-9
-0.029650	738.08E-9						
1 Displacement Grid 1		26.10000	68.20000	-3.50000	0.26817	-3.6255	-476.19E-9
-0.030756	765.59E-9						
1 Displacement Grid 1		27.10000	68.20000	-3.50000	0.27478	-3.6255	-504.47E-9
-0.031845	792.70E-9						
1 Displacement Grid 1		28.10000	68.20000	-3.50000	0.28113	-3.6255	-532.61E-9
-0.032909	819.19E-9						
1 Displacement Grid 1		29.10000	68.20000	-3.50000	0.28719	-3.6255	-560.31E-9
-0.033939	844.83E-9						
1 Displacement Grid 1		30.10000	68.20000	-3.50000	0.29291	-3.6255	-587.23E-9
-0.034925	869.38E-9						
1 Displacement Grid 1		31.10000	68.20000	-3.50000	0.29826	-3.6255	-613.05E-9
-0.035859	892.62E-9						
1 Displacement Grid 1		32.10000	68.20000	-3.50000	0.30320	-3.6255	-637.44E-9
-0.036730	914.32E-9						
1 Displacement Grid 1		33.10000	68.20000	-3.50000	0.30769	-3.6255	-660.07E-9
-0.037531	934.25E-9						
1 Displacement Grid 1		34.10000	68.20000	-3.50000	0.31169	-3.6255	-680.64E-9
-0.038252	952.20E-9						
1 Displacement Grid 1		35.10000	68.20000	-3.50000	0.31519	-3.6255	-698.84E-9
-0.038886	967.98E-9						
1 Displacement Grid 1		36.10000	68.20000	-3.50000	0.31815	-3.6255	-714.43E-9
-0.039426	981.41E-9						
1 Displacement Grid 1		37.10000	68.20000	-3.50000	0.32055	-3.6255	-727.18E-9
-0.039865	992.35E-9						
1 Displacement Grid 1		38.10000	68.20000	-3.50000	0.32236	-3.6255	-736.90E-9
-0.040199	1.0007E-6						
1 Displacement Grid 1		39.10000	68.20000	-3.50000	0.32358	-3.6255	-743.47E-9
-0.040424	1.0063E-6						
1 Displacement Grid 1		40.10000	68.20000	-3.50000	0.32419	-3.6255	-746.77E-9
-0.040537	1.0091E-6						
1 Displacement Grid 1		41.10000	68.20000	-3.50000	0.32419	-3.6255	-746.77E-9
-0.040537	1.0091E-6						
1 Displacement Grid 1		42.10000	68.20000	-3.50000	0.32358	-3.6255	-743.47E-9
-0.040424	1.0063E-6						
1 Displacement Grid 1		43.10000	68.20000	-3.50000	0.32236	-3.6255	-736.90E-9
-0.040199	1.0007E-6						
1 Displacement Grid 1		44.10000	68.20000	-3.50000	0.32055	-3.6255	-727.18E-9
-0.039865	992.35E-9						
1 Displacement Grid 1		45.10000	68.20000	-3.50000	0.31815	-3.6255	-714.43E-9
-0.039426	981.41E-9						
1 Displacement Grid 1		46.10000	68.20000	-3.50000	0.31519	-3.6255	-698.84E-9
-0.038886	967.98E-9						
1 Displacement Grid 1		47.10000	68.20000	-3.50000	0.31169	-3.6255	-680.64E-9
-0.038252	952.20E-9						
1 Displacement Grid 1		48.10000	68.20000	-3.50000	0.30769	-3.6255	-660.07E-9
-0.037531	934.25E-9						
1 Displacement Grid 1		49.10000	68.20000	-3.50000	0.30320	-3.6255	-637.44E-9
-0.036730	914.32E-9						
1 Displacement Grid 1		50.10000	68.20000	-3.50000	0.29826	-3.6255	-613.05E-9
-0.035859	892.62E-9						
1 Displacement Grid 1		51.10000	68.20000	-3.50000	0.29291	-3.6255	-587.23E-9
-0.034925	869.38E-9						
1 Displacement Grid 1		52.10000	68.20000	-3.50000	0.28719	-3.6255	-560.31E-9
-0.033939	844.83E-9						
1 Displacement Grid 1		53.10000	68.20000	-3.50000	0.28113	-3.6255	-532.61E-9
-0.032909	819.19E-9						
1 Displacement Grid 1		54.10000	68.20000	-3.50000	0.27478	-3.6255	-504.47E-9
-0.031845	792.70E-9						

1 Displacement Grid 1	55.10000	68.20000	-3.50000	0.26817	-3.6255	-476.19E-9
-0.030756 765.59E-9						
1 Displacement Grid 1	56.10000	68.20000	-3.50000	0.26135	-3.6255	-448.05E-9
-0.029650 738.08E-9						
1 Displacement Grid 1	57.10000	68.20000	-3.50000	0.25436	-3.6255	-420.31E-9
-0.028536 710.35E-9						
1 Displacement Grid 1	58.10000	68.20000	-3.50000	0.24723	-3.6255	-393.18E-9
-0.027422 682.61E-9						
1 Displacement Grid 1	59.10000	68.20000	-3.50000	0.24001	-3.6255	-366.86E-9
-0.026314 655.03E-9						
1 Displacement Grid 1	60.10000	68.20000	-3.50000	0.23273	-3.6255	-341.51E-9
-0.025218 627.75E-9						
1 Displacement Grid 1	61.10000	68.20000	-3.50000	0.22542	-3.6255	-317.23E-9
-0.024140 600.91E-9						
1 Displacement Grid 1	62.10000	68.20000	-3.50000	0.21811	-3.6255	-294.13E-9
-0.023084 574.62E-9						
1 Displacement Grid 1	63.10000	68.20000	-3.50000	0.21084	-3.6255	-272.25E-9
-0.022054 548.98E-9						
1 Displacement Grid 1	64.10000	68.20000	-3.50000	0.20363	-3.6255	-251.63E-9
-0.021053 524.07E-9						
1 Displacement Grid 1	65.10000	68.20000	-3.50000	0.19651	-3.6255	-232.28E-9
-0.020084 499.95E-9						
1 Displacement Grid 1	66.10000	68.20000	-3.50000	0.18949	-3.6255	-214.20E-9
-0.019148 476.66E-9						
1 Displacement Grid 1	67.10000	68.20000	-3.50000	0.18260	-3.6255	-197.34E-9
-0.018247 454.23E-9						
1 Displacement Grid 1	68.10000	68.20000	-3.50000	0.17585	-3.6255	-181.69E-9
-0.017382 432.69E-9						
1 Displacement Grid 1	69.10000	68.20000	-3.50000	0.16926	-3.6255	-167.18E-9
-0.016553 412.05E-9						
1 Displacement Grid 1	70.10000	68.20000	-3.50000	0.16284	-3.6255	-153.77E-9
-0.015759 392.30E-9						
1 Displacement Grid 1	71.10000	68.20000	-3.50000	0.15659	-3.6255	-141.39E-9
-0.015002 373.44E-9						
1 Displacement Grid 1	72.10000	68.20000	-3.50000	0.15052	-3.6255	-129.99E-9
-0.014279 355.46E-9						
1 Displacement Grid 1	73.10000	68.20000	-3.50000	0.14465	-3.6255	-119.51E-9
-0.013591 338.33E-9						
1 Displacement Grid 1	74.10000	68.20000	-3.50000	0.13896	-3.6255	-109.87E-9
-0.012937 322.04E-9						
1 Displacement Grid 1	75.10000	68.20000	-3.50000	0.13347	-3.6255	-101.03E-9
-0.012315 306.56E-9						
1 Displacement Grid 1	76.10000	68.20000	-3.50000	0.12817	-3.6255	-92.921E-9
-0.011724 291.85E-9						
1 Displacement Grid 1	77.10000	68.20000	-3.50000	0.12307	-3.6255	-85.487E-9
-0.011164 277.90E-9						
1 Displacement Grid 1	78.10000	68.20000	-3.50000	0.11816	-3.6255	-78.676E-9
-0.010632 264.66E-9						
1 Displacement Grid 1	79.10000	68.20000	-3.50000	0.11344	-3.6255	-72.438E-9
-0.010128 252.12E-9						
1 Displacement Grid 1	80.10000	68.20000	-3.50000	0.10890	-3.6255	-66.725E-9
-0.0096503 240.23E-9						
1 Displacement Grid 1	81.10000	68.20000	-3.50000	0.10455	-3.6255	-61.495E-9
-0.0091978 228.97E-9						
1 Displacement Grid 1	0.10000	69.20000	-3.50000	0.10122	-3.6255	-57.593E-9
-0.0088537 220.40E-9						
1 Displacement Grid 1	1.10000	69.20000	-3.50000	0.10534	-3.6255	-62.355E-9
-0.0092778 230.96E-9						
1 Displacement Grid 1	2.10000	69.20000	-3.50000	0.10963	-3.6255	-67.540E-9
-0.0097244 242.08E-9						
1 Displacement Grid 1	3.10000	69.20000	-3.50000	0.11409	-3.6255	-73.184E-9
-0.010195 253.78E-9						
1 Displacement Grid 1	4.10000	69.20000	-3.50000	0.11872	-3.6255	-79.325E-9
-0.010690 266.10E-9						
1 Displacement Grid 1	5.10000	69.20000	-3.50000	0.12353	-3.6255	-86.005E-9
-0.011210 279.07E-9						
1 Displacement Grid 1	6.10000	69.20000	-3.50000	0.12851	-3.6255	-93.266E-9
-0.011758 292.69E-9						
1 Displacement Grid 1	7.10000	69.20000	-3.50000	0.13367	-3.6255	-101.15E-9
-0.012333 307.00E-9						
1 Displacement Grid 1	8.10000	69.20000	-3.50000	0.13900	-3.6255	-109.71E-9

-0.012936	322.03E-9						
1 Displacement Grid 1		9.10000	69.20000	-3.50000	0.14450	-3.6255	-118.99E-9
-0.013569	337.77E-9						
1 Displacement Grid 1		10.10000	69.20000	-3.50000	0.15017	-3.6255	-129.04E-9
-0.014231	354.26E-9						
1 Displacement Grid 1		11.10000	69.20000	-3.50000	0.15601	-3.6255	-139.90E-9
-0.014924	371.51E-9						
1 Displacement Grid 1		12.10000	69.20000	-3.50000	0.16200	-3.6255	-151.62E-9
-0.015647	389.51E-9						
1 Displacement Grid 1		13.10000	69.20000	-3.50000	0.16813	-3.6255	-164.24E-9
-0.016401	408.28E-9						
1 Displacement Grid 1		14.10000	69.20000	-3.50000	0.17441	-3.6255	-177.80E-9
-0.017185	427.80E-9						
1 Displacement Grid 1		15.10000	69.20000	-3.50000	0.18080	-3.6255	-192.33E-9
-0.017999	448.06E-9						
1 Displacement Grid 1		16.10000	69.20000	-3.50000	0.18731	-3.6255	-207.85E-9
-0.018842	469.05E-9						
1 Displacement Grid 1		17.10000	69.20000	-3.50000	0.19390	-3.6255	-224.37E-9
-0.019713	490.71E-9						
1 Displacement Grid 1		18.10000	69.20000	-3.50000	0.20057	-3.6255	-241.90E-9
-0.020608	513.01E-9						
1 Displacement Grid 1		19.10000	69.20000	-3.50000	0.20728	-3.6255	-260.41E-9
-0.021528	535.89E-9						
1 Displacement Grid 1		20.10000	69.20000	-3.50000	0.21402	-3.6255	-279.88E-9
-0.022467	559.27E-9						
1 Displacement Grid 1		21.10000	69.20000	-3.50000	0.22075	-3.6255	-300.23E-9
-0.023423	583.08E-9						
1 Displacement Grid 1		22.10000	69.20000	-3.50000	0.22746	-3.6255	-321.40E-9
-0.024392	607.20E-9						
1 Displacement Grid 1		23.10000	69.20000	-3.50000	0.23410	-3.6255	-343.28E-9
-0.025369	631.52E-9						
1 Displacement Grid 1		24.10000	69.20000	-3.50000	0.24064	-3.6255	-365.73E-9
-0.026349	655.90E-9						
1 Displacement Grid 1		25.10000	69.20000	-3.50000	0.24706	-3.6255	-388.61E-9
-0.027325	680.21E-9						
1 Displacement Grid 1		26.10000	69.20000	-3.50000	0.25331	-3.6255	-411.74E-9
-0.028292	704.27E-9						
1 Displacement Grid 1		27.10000	69.20000	-3.50000	0.25936	-3.6255	-434.90E-9
-0.029242	727.91E-9						
1 Displacement Grid 1		28.10000	69.20000	-3.50000	0.26518	-3.6255	-457.87E-9
-0.030168	750.96E-9						
1 Displacement Grid 1		29.10000	69.20000	-3.50000	0.27072	-3.6255	-480.42E-9
-0.031062	773.22E-9						
1 Displacement Grid 1		30.10000	69.20000	-3.50000	0.27595	-3.6255	-502.29E-9
-0.031917	794.50E-9						
1 Displacement Grid 1		31.10000	69.20000	-3.50000	0.28084	-3.6255	-523.22E-9
-0.032725	814.61E-9						
1 Displacement Grid 1		32.10000	69.20000	-3.50000	0.28535	-3.6255	-542.96E-9
-0.033478	833.35E-9						
1 Displacement Grid 1		33.10000	69.20000	-3.50000	0.28945	-3.6255	-561.24E-9
-0.034168	850.54E-9						
1 Displacement Grid 1		34.10000	69.20000	-3.50000	0.29311	-3.6255	-577.83E-9
-0.034790	866.01E-9						
1 Displacement Grid 1		35.10000	69.20000	-3.50000	0.29630	-3.6255	-592.50E-9
-0.035335	879.59E-9						
1 Displacement Grid 1		36.10000	69.20000	-3.50000	0.29900	-3.6255	-605.05E-9
-0.035799	891.14E-9						
1 Displacement Grid 1		37.10000	69.20000	-3.50000	0.30118	-3.6255	-615.32E-9
-0.036177	900.54E-9						
1 Displacement Grid 1		38.10000	69.20000	-3.50000	0.30283	-3.6255	-623.14E-9
-0.036464	907.68E-9						
1 Displacement Grid 1		39.10000	69.20000	-3.50000	0.30394	-3.6255	-628.42E-9
-0.036657	912.49E-9						
1 Displacement Grid 1		40.10000	69.20000	-3.50000	0.30450	-3.6255	-631.08E-9
-0.036754	914.90E-9						
1 Displacement Grid 1		41.10000	69.20000	-3.50000	0.30450	-3.6255	-631.08E-9
-0.036754	914.90E-9						
1 Displacement Grid 1		42.10000	69.20000	-3.50000	0.30394	-3.6255	-628.42E-9
-0.036657	912.49E-9						
1 Displacement Grid 1		43.10000	69.20000	-3.50000	0.30283	-3.6255	-623.14E-9
-0.036464	907.68E-9						



1 Displacement Grid 1	44.10000	69.20000	-3.50000	0.30118	-3.6255	-615.32E-9
-0.036177 900.54E-9						
1 Displacement Grid 1	45.10000	69.20000	-3.50000	0.29900	-3.6255	-605.05E-9
-0.035799 891.14E-9						
1 Displacement Grid 1	46.10000	69.20000	-3.50000	0.29630	-3.6255	-592.50E-9
-0.035335 879.59E-9						
1 Displacement Grid 1	47.10000	69.20000	-3.50000	0.29311	-3.6255	-577.83E-9
-0.034790 866.01E-9						
1 Displacement Grid 1	48.10000	69.20000	-3.50000	0.28945	-3.6255	-561.24E-9
-0.034168 850.54E-9						
1 Displacement Grid 1	49.10000	69.20000	-3.50000	0.28535	-3.6255	-542.96E-9
-0.033478 833.35E-9						
1 Displacement Grid 1	50.10000	69.20000	-3.50000	0.28084	-3.6255	-523.22E-9
-0.032725 814.61E-9						
1 Displacement Grid 1	51.10000	69.20000	-3.50000	0.27595	-3.6255	-502.29E-9
-0.031917 794.50E-9						
1 Displacement Grid 1	52.10000	69.20000	-3.50000	0.27072	-3.6255	-480.42E-9
-0.031062 773.22E-9						
1 Displacement Grid 1	53.10000	69.20000	-3.50000	0.26518	-3.6255	-457.87E-9
-0.030168 750.96E-9						
1 Displacement Grid 1	54.10000	69.20000	-3.50000	0.25936	-3.6255	-434.90E-9
-0.029242 727.91E-9						
1 Displacement Grid 1	55.10000	69.20000	-3.50000	0.25331	-3.6255	-411.74E-9
-0.028292 704.27E-9						
1 Displacement Grid 1	56.10000	69.20000	-3.50000	0.24706	-3.6255	-388.61E-9
-0.027325 680.21E-9						
1 Displacement Grid 1	57.10000	69.20000	-3.50000	0.24064	-3.6255	-365.73E-9
-0.026349 655.90E-9						
1 Displacement Grid 1	58.10000	69.20000	-3.50000	0.23410	-3.6255	-343.28E-9
-0.025369 631.52E-9						
1 Displacement Grid 1	59.10000	69.20000	-3.50000	0.22746	-3.6255	-321.40E-9
-0.024392 607.20E-9						
1 Displacement Grid 1	60.10000	69.20000	-3.50000	0.22075	-3.6255	-300.23E-9
-0.023423 583.08E-9						
1 Displacement Grid 1	61.10000	69.20000	-3.50000	0.21402	-3.6255	-279.88E-9
-0.022467 559.27E-9						
1 Displacement Grid 1	62.10000	69.20000	-3.50000	0.20728	-3.6255	-260.41E-9
-0.021528 535.89E-9						
1 Displacement Grid 1	63.10000	69.20000	-3.50000	0.20057	-3.6255	-241.90E-9
-0.020608 513.01E-9						
1 Displacement Grid 1	64.10000	69.20000	-3.50000	0.19390	-3.6255	-224.37E-9
-0.019713 490.71E-9						
1 Displacement Grid 1	65.10000	69.20000	-3.50000	0.18731	-3.6255	-207.85E-9
-0.018842 469.05E-9						
1 Displacement Grid 1	66.10000	69.20000	-3.50000	0.18080	-3.6255	-192.33E-9
-0.017999 448.06E-9						
1 Displacement Grid 1	67.10000	69.20000	-3.50000	0.17441	-3.6255	-177.80E-9
-0.017185 427.80E-9						
1 Displacement Grid 1	68.10000	69.20000	-3.50000	0.16813	-3.6255	-164.24E-9
-0.016401 408.28E-9						
1 Displacement Grid 1	69.10000	69.20000	-3.50000	0.16200	-3.6255	-151.62E-9
-0.015647 389.51E-9						
1 Displacement Grid 1	70.10000	69.20000	-3.50000	0.15601	-3.6255	-139.90E-9
-0.014924 371.51E-9						
1 Displacement Grid 1	71.10000	69.20000	-3.50000	0.15017	-3.6255	-129.04E-9
-0.014231 354.26E-9						
1 Displacement Grid 1	72.10000	69.20000	-3.50000	0.14450	-3.6255	-118.99E-9
-0.013569 337.77E-9						
1 Displacement Grid 1	73.10000	69.20000	-3.50000	0.13900	-3.6255	-109.71E-9
-0.012936 322.03E-9						
1 Displacement Grid 1	74.10000	69.20000	-3.50000	0.13367	-3.6255	-101.15E-9
-0.012333 307.00E-9						
1 Displacement Grid 1	75.10000	69.20000	-3.50000	0.12851	-3.6255	-93.266E-9
-0.011758 292.69E-9						
1 Displacement Grid 1	76.10000	69.20000	-3.50000	0.12353	-3.6255	-86.005E-9
-0.011210 279.07E-9						
1 Displacement Grid 1	77.10000	69.20000	-3.50000	0.11872	-3.6255	-79.325E-9
-0.010690 266.10E-9						
1 Displacement Grid 1	78.10000	69.20000	-3.50000	0.11409	-3.6255	-73.184E-9
-0.010195 253.78E-9						
1 Displacement Grid 1	79.10000	69.20000	-3.50000	0.10963	-3.6255	-67.540E-9

-0.0097244	242.08E-9						
1 Displacement Grid 1		80.10000	69.20000	-3.50000	0.10534	-3.6255	-62.355E-9
-0.0092778	230.96E-9						
1 Displacement Grid 1		81.10000	69.20000	-3.50000	0.10122	-3.6255	-57.593E-9
-0.0088537	220.40E-9						
1 Displacement Grid 1		0.10000	70.20000	-3.50000	0.09796	-3.6255	-53.924E-9
-0.0085209	212.12E-9						
1 Displacement Grid 1		1.10000	70.20000	-3.50000	0.10186	-3.6255	-58.259E-9
-0.0089182	222.01E-9						
1 Displacement Grid 1		2.10000	70.20000	-3.50000	0.10592	-3.6255	-62.965E-9
-0.0093359	232.40E-9						
1 Displacement Grid 1		3.10000	70.20000	-3.50000	0.11013	-3.6255	-68.070E-9
-0.0097747	243.33E-9						
1 Displacement Grid 1		4.10000	70.20000	-3.50000	0.11450	-3.6255	-73.608E-9
-0.010236	254.80E-9						
1 Displacement Grid 1		5.10000	70.20000	-3.50000	0.11902	-3.6255	-79.610E-9
-0.010719	266.84E-9						
1 Displacement Grid 1		6.10000	70.20000	-3.50000	0.12371	-3.6255	-86.112E-9
-0.011226	279.46E-9						
1 Displacement Grid 1		7.10000	70.20000	-3.50000	0.12855	-3.6255	-93.150E-9
-0.011758	292.70E-9						
1 Displacement Grid 1		8.10000	70.20000	-3.50000	0.13355	-3.6255	-100.76E-9
-0.012314	306.55E-9						
1 Displacement Grid 1		9.10000	70.20000	-3.50000	0.13870	-3.6255	-108.98E-9
-0.012896	321.03E-9						
1 Displacement Grid 1		10.10000	70.20000	-3.50000	0.14400	-3.6255	-117.84E-9
-0.013504	336.16E-9						
1 Displacement Grid 1		11.10000	70.20000	-3.50000	0.14944	-3.6255	-127.38E-9
-0.014138	351.94E-9						
1 Displacement Grid 1		12.10000	70.20000	-3.50000	0.15502	-3.6255	-137.64E-9
-0.014798	368.37E-9						
1 Displacement Grid 1		13.10000	70.20000	-3.50000	0.16074	-3.6255	-148.63E-9
-0.015484	385.44E-9						
1 Displacement Grid 1		14.10000	70.20000	-3.50000	0.16656	-3.6255	-160.40E-9
-0.016195	403.16E-9						
1 Displacement Grid 1		15.10000	70.20000	-3.50000	0.17250	-3.6255	-172.95E-9
-0.016932	421.49E-9						
1 Displacement Grid 1		16.10000	70.20000	-3.50000	0.17853	-3.6255	-186.30E-9
-0.017692	440.41E-9						
1 Displacement Grid 1		17.10000	70.20000	-3.50000	0.18463	-3.6255	-200.45E-9
-0.018475	459.90E-9						
1 Displacement Grid 1		18.10000	70.20000	-3.50000	0.19079	-3.6255	-215.40E-9
-0.019278	479.90E-9						
1 Displacement Grid 1		19.10000	70.20000	-3.50000	0.19699	-3.6255	-231.12E-9
-0.020100	500.35E-9						
1 Displacement Grid 1		20.10000	70.20000	-3.50000	0.20320	-3.6255	-247.57E-9
-0.020938	521.20E-9						
1 Displacement Grid 1		21.10000	70.20000	-3.50000	0.20940	-3.6255	-264.70E-9
-0.021788	542.36E-9						
1 Displacement Grid 1		22.10000	70.20000	-3.50000	0.21556	-3.6255	-282.45E-9
-0.022647	563.74E-9						
1 Displacement Grid 1		23.10000	70.20000	-3.50000	0.22166	-3.6255	-300.72E-9
-0.023510	585.24E-9						
1 Displacement Grid 1		24.10000	70.20000	-3.50000	0.22767	-3.6255	-319.40E-9
-0.024374	606.74E-9						
1 Displacement Grid 1		25.10000	70.20000	-3.50000	0.23356	-3.6255	-338.37E-9
-0.025233	628.11E-9						
1 Displacement Grid 1		26.10000	70.20000	-3.50000	0.23929	-3.6255	-357.47E-9
-0.026080	649.22E-9						
1 Displacement Grid 1		27.10000	70.20000	-3.50000	0.24483	-3.6255	-376.55E-9
-0.026912	669.92E-9						
1 Displacement Grid 1		28.10000	70.20000	-3.50000	0.25014	-3.6255	-395.42E-9
-0.027720	690.04E-9						
1 Displacement Grid 1		29.10000	70.20000	-3.50000	0.25521	-3.6255	-413.89E-9
-0.028500	709.45E-9						
1 Displacement Grid 1		30.10000	70.20000	-3.50000	0.25999	-3.6255	-431.76E-9
-0.029244	727.96E-9						
1 Displacement Grid 1		31.10000	70.20000	-3.50000	0.26445	-3.6255	-448.83E-9
-0.029945	745.42E-9						
1 Displacement Grid 1		32.10000	70.20000	-3.50000	0.26857	-3.6255	-464.89E-9
-0.030598	761.67E-9						

1 Displacement Grid 1	33.10000	70.20000	-3.50000	0.27230	-3.6255	-479.75E-9
-0.031196 776.56E-9						
1 Displacement Grid 1	34.10000	70.20000	-3.50000	0.27564	-3.6255	-493.22E-9
-0.031734 789.94E-9						
1 Displacement Grid 1	35.10000	70.20000	-3.50000	0.27854	-3.6255	-505.12E-9
-0.032205 801.68E-9						
1 Displacement Grid 1	36.10000	70.20000	-3.50000	0.28100	-3.6255	-515.29E-9
-0.032606 811.65E-9						
1 Displacement Grid 1	37.10000	70.20000	-3.50000	0.28299	-3.6255	-523.60E-9
-0.032932 819.76E-9						
1 Displacement Grid 1	38.10000	70.20000	-3.50000	0.28449	-3.6255	-529.94E-9
-0.033179 825.92E-9						
1 Displacement Grid 1	39.10000	70.20000	-3.50000	0.28550	-3.6255	-534.21E-9
-0.033346 830.07E-9						
1 Displacement Grid 1	40.10000	70.20000	-3.50000	0.28601	-3.6255	-536.36E-9
-0.033429 832.15E-9						
1 Displacement Grid 1	41.10000	70.20000	-3.50000	0.28601	-3.6255	-536.36E-9
-0.033429 832.15E-9						
1 Displacement Grid 1	42.10000	70.20000	-3.50000	0.28550	-3.6255	-534.21E-9
-0.033346 830.07E-9						
1 Displacement Grid 1	43.10000	70.20000	-3.50000	0.28449	-3.6255	-529.94E-9
-0.033179 825.92E-9						
1 Displacement Grid 1	44.10000	70.20000	-3.50000	0.28299	-3.6255	-523.60E-9
-0.032932 819.76E-9						
1 Displacement Grid 1	45.10000	70.20000	-3.50000	0.28100	-3.6255	-515.29E-9
-0.032606 811.65E-9						
1 Displacement Grid 1	46.10000	70.20000	-3.50000	0.27854	-3.6255	-505.12E-9
-0.032205 801.68E-9						
1 Displacement Grid 1	47.10000	70.20000	-3.50000	0.27564	-3.6255	-493.22E-9
-0.031734 789.94E-9						
1 Displacement Grid 1	48.10000	70.20000	-3.50000	0.27230	-3.6255	-479.75E-9
-0.031196 776.56E-9						
1 Displacement Grid 1	49.10000	70.20000	-3.50000	0.26857	-3.6255	-464.89E-9
-0.030598 761.67E-9						
1 Displacement Grid 1	50.10000	70.20000	-3.50000	0.26445	-3.6255	-448.83E-9
-0.029945 745.42E-9						
1 Displacement Grid 1	51.10000	70.20000	-3.50000	0.25999	-3.6255	-431.76E-9
-0.029244 727.96E-9						
1 Displacement Grid 1	52.10000	70.20000	-3.50000	0.25521	-3.6255	-413.89E-9
-0.028500 709.45E-9						
1 Displacement Grid 1	53.10000	70.20000	-3.50000	0.25014	-3.6255	-395.42E-9
-0.027720 690.04E-9						
1 Displacement Grid 1	54.10000	70.20000	-3.50000	0.24483	-3.6255	-376.55E-9
-0.026912 669.92E-9						
1 Displacement Grid 1	55.10000	70.20000	-3.50000	0.23929	-3.6255	-357.47E-9
-0.026080 649.22E-9						
1 Displacement Grid 1	56.10000	70.20000	-3.50000	0.23356	-3.6255	-338.37E-9
-0.025233 628.11E-9						
1 Displacement Grid 1	57.10000	70.20000	-3.50000	0.22767	-3.6255	-319.40E-9
-0.024374 606.74E-9						
1 Displacement Grid 1	58.10000	70.20000	-3.50000	0.22166	-3.6255	-300.72E-9
-0.023510 585.24E-9						
1 Displacement Grid 1	59.10000	70.20000	-3.50000	0.21556	-3.6255	-282.45E-9
-0.022647 563.74E-9						
1 Displacement Grid 1	60.10000	70.20000	-3.50000	0.20940	-3.6255	-264.70E-9
-0.021788 542.36E-9						
1 Displacement Grid 1	61.10000	70.20000	-3.50000	0.20320	-3.6255	-247.57E-9
-0.020938 521.20E-9						
1 Displacement Grid 1	62.10000	70.20000	-3.50000	0.19699	-3.6255	-231.12E-9
-0.020100 500.35E-9						
1 Displacement Grid 1	63.10000	70.20000	-3.50000	0.19079	-3.6255	-215.40E-9
-0.019278 479.90E-9						
1 Displacement Grid 1	64.10000	70.20000	-3.50000	0.18463	-3.6255	-200.45E-9
-0.018475 459.90E-9						
1 Displacement Grid 1	65.10000	70.20000	-3.50000	0.17853	-3.6255	-186.30E-9
-0.017692 440.41E-9						
1 Displacement Grid 1	66.10000	70.20000	-3.50000	0.17250	-3.6255	-172.95E-9
-0.016932 421.49E-9						
1 Displacement Grid 1	67.10000	70.20000	-3.50000	0.16656	-3.6255	-160.40E-9
-0.016195 403.16E-9						
1 Displacement Grid 1	68.10000	70.20000	-3.50000	0.16074	-3.6255	-148.63E-9

-0.015484	385.44E-9						
1 Displacement Grid 1	69.10000	70.20000	-3.50000	0.15502	-3.6255	-137.64E-9	
-0.014798	368.37E-9						
1 Displacement Grid 1	70.10000	70.20000	-3.50000	0.14944	-3.6255	-127.38E-9	
-0.014138	351.94E-9						
1 Displacement Grid 1	71.10000	70.20000	-3.50000	0.14400	-3.6255	-117.84E-9	
-0.013504	336.16E-9						
1 Displacement Grid 1	72.10000	70.20000	-3.50000	0.13870	-3.6255	-108.98E-9	
-0.012896	321.03E-9						
1 Displacement Grid 1	73.10000	70.20000	-3.50000	0.13355	-3.6255	-100.76E-9	
-0.012314	306.55E-9						
1 Displacement Grid 1	74.10000	70.20000	-3.50000	0.12855	-3.6255	-93.150E-9	
-0.011758	292.70E-9						
1 Displacement Grid 1	75.10000	70.20000	-3.50000	0.12371	-3.6255	-86.112E-9	
-0.011226	279.46E-9						
1 Displacement Grid 1	76.10000	70.20000	-3.50000	0.11902	-3.6255	-79.610E-9	
-0.010719	266.84E-9						
1 Displacement Grid 1	77.10000	70.20000	-3.50000	0.11450	-3.6255	-73.608E-9	
-0.010236	254.80E-9						
1 Displacement Grid 1	78.10000	70.20000	-3.50000	0.11013	-3.6255	-68.070E-9	
-0.0097747	243.33E-9						
1 Displacement Grid 1	79.10000	70.20000	-3.50000	0.10592	-3.6255	-62.965E-9	
-0.0093359	232.40E-9						
1 Displacement Grid 1	80.10000	70.20000	-3.50000	0.10186	-3.6255	-58.259E-9	
-0.0089182	222.01E-9						
1 Displacement Grid 1	81.10000	70.20000	-3.50000	0.09796	-3.6255	-53.924E-9	
-0.0085209	212.12E-9						
1 Displacement Grid 1	0.10000	71.20000	-3.50000	0.09478	-3.6255	-50.480E-9	
-0.0081995	204.11E-9						
1 Displacement Grid 1	1.10000	71.20000	-3.50000	0.09848	-3.6255	-54.426E-9	
-0.0085717	213.38E-9						
1 Displacement Grid 1	2.10000	71.20000	-3.50000	0.10231	-3.6255	-58.695E-9	
-0.0089621	223.10E-9						
1 Displacement Grid 1	3.10000	71.20000	-3.50000	0.10628	-3.6255	-63.314E-9	
-0.0093715	233.29E-9						
1 Displacement Grid 1	4.10000	71.20000	-3.50000	0.11040	-3.6255	-68.307E-9	
-0.0098005	243.97E-9						
1 Displacement Grid 1	5.10000	71.20000	-3.50000	0.11466	-3.6255	-73.702E-9	
-0.010250	255.15E-9						
1 Displacement Grid 1	6.10000	71.20000	-3.50000	0.11906	-3.6255	-79.527E-9	
-0.010720	266.86E-9						
1 Displacement Grid 1	7.10000	71.20000	-3.50000	0.12360	-3.6255	-85.810E-9	
-0.011211	279.09E-9						
1 Displacement Grid 1	8.10000	71.20000	-3.50000	0.12829	-3.6255	-92.579E-9	
-0.011725	291.87E-9						
1 Displacement Grid 1	9.10000	71.20000	-3.50000	0.13311	-3.6255	-99.862E-9	
-0.012260	305.20E-9						
1 Displacement Grid 1	10.10000	71.20000	-3.50000	0.13806	-3.6255	-107.69E-9	
-0.012818	319.09E-9						
1 Displacement Grid 1	11.10000	71.20000	-3.50000	0.14314	-3.6255	-116.08E-9	
-0.013398	333.53E-9						
1 Displacement Grid 1	12.10000	71.20000	-3.50000	0.14834	-3.6255	-125.07E-9	
-0.014001	348.53E-9						
1 Displacement Grid 1	13.10000	71.20000	-3.50000	0.15365	-3.6255	-134.66E-9	
-0.014626	364.08E-9						
1 Displacement Grid 1	14.10000	71.20000	-3.50000	0.15907	-3.6255	-144.89E-9	
-0.015272	380.17E-9						
1 Displacement Grid 1	15.10000	71.20000	-3.50000	0.16457	-3.6255	-155.76E-9	
-0.015939	396.77E-9						
1 Displacement Grid 1	16.10000	71.20000	-3.50000	0.17016	-3.6255	-167.27E-9	
-0.016626	413.87E-9						
1 Displacement Grid 1	17.10000	71.20000	-3.50000	0.17580	-3.6255	-179.42E-9	
-0.017331	431.42E-9						
1 Displacement Grid 1	18.10000	71.20000	-3.50000	0.18149	-3.6255	-192.20E-9	
-0.018052	449.39E-9						
1 Displacement Grid 1	19.10000	71.20000	-3.50000	0.18721	-3.6255	-205.59E-9	
-0.018789	467.71E-9						
1 Displacement Grid 1	20.10000	71.20000	-3.50000	0.19293	-3.6255	-219.54E-9	
-0.019537	486.34E-9						
1 Displacement Grid 1	21.10000	71.20000	-3.50000	0.19864	-3.6255	-234.02E-9	
-0.020294	505.19E-9						

1 Displacement Grid 1	22.10000	71.20000	-3.50000	0.20431	-3.6255	-248.96E-9
-0.021058 524.19E-9						
1 Displacement Grid 1	23.10000	71.20000	-3.50000	0.20992	-3.6255	-264.28E-9
-0.021823 543.24E-9						
1 Displacement Grid 1	24.10000	71.20000	-3.50000	0.21543	-3.6255	-279.90E-9
-0.022587 562.25E-9						
1 Displacement Grid 1	25.10000	71.20000	-3.50000	0.22082	-3.6255	-295.70E-9
-0.023344 581.10E-9						
1 Displacement Grid 1	26.10000	71.20000	-3.50000	0.22607	-3.6255	-311.56E-9
-0.024090 599.67E-9						
1 Displacement Grid 1	27.10000	71.20000	-3.50000	0.23113	-3.6255	-327.35E-9
-0.024820 617.85E-9						
1 Displacement Grid 1	28.10000	71.20000	-3.50000	0.23600	-3.6255	-342.93E-9
-0.025529 635.48E-9						
1 Displacement Grid 1	29.10000	71.20000	-3.50000	0.24062	-3.6255	-358.15E-9
-0.026210 652.45E-9						
1 Displacement Grid 1	30.10000	71.20000	-3.50000	0.24499	-3.6255	-372.84E-9
-0.026860 668.62E-9						
1 Displacement Grid 1	31.10000	71.20000	-3.50000	0.24906	-3.6255	-386.84E-9
-0.027471 683.84E-9						
1 Displacement Grid 1	32.10000	71.20000	-3.50000	0.25281	-3.6255	-399.99E-9
-0.028039 697.98E-9						
1 Displacement Grid 1	33.10000	71.20000	-3.50000	0.25622	-3.6255	-412.14E-9
-0.028559 710.93E-9						
1 Displacement Grid 1	34.10000	71.20000	-3.50000	0.25925	-3.6255	-423.14E-9
-0.029026 722.55E-9						
1 Displacement Grid 1	35.10000	71.20000	-3.50000	0.26190	-3.6255	-432.85E-9
-0.029435 732.73E-9						
1 Displacement Grid 1	36.10000	71.20000	-3.50000	0.26413	-3.6255	-441.14E-9
-0.029783 741.38E-9						
1 Displacement Grid 1	37.10000	71.20000	-3.50000	0.26594	-3.6255	-447.91E-9
-0.030065 748.40E-9						
1 Displacement Grid 1	38.10000	71.20000	-3.50000	0.26731	-3.6255	-453.07E-9
-0.030279 753.74E-9						
1 Displacement Grid 1	39.10000	71.20000	-3.50000	0.26823	-3.6255	-456.54E-9
-0.030423 757.32E-9						
1 Displacement Grid 1	40.10000	71.20000	-3.50000	0.26869	-3.6255	-458.29E-9
-0.030496 759.12E-9						
1 Displacement Grid 1	41.10000	71.20000	-3.50000	0.26869	-3.6255	-458.29E-9
-0.030496 759.12E-9						
1 Displacement Grid 1	42.10000	71.20000	-3.50000	0.26823	-3.6255	-456.54E-9
-0.030423 757.32E-9						
1 Displacement Grid 1	43.10000	71.20000	-3.50000	0.26731	-3.6255	-453.07E-9
-0.030279 753.74E-9						
1 Displacement Grid 1	44.10000	71.20000	-3.50000	0.26594	-3.6255	-447.91E-9
-0.030065 748.40E-9						
1 Displacement Grid 1	45.10000	71.20000	-3.50000	0.26413	-3.6255	-441.14E-9
-0.029783 741.38E-9						
1 Displacement Grid 1	46.10000	71.20000	-3.50000	0.26190	-3.6255	-432.85E-9
-0.029435 732.73E-9						
1 Displacement Grid 1	47.10000	71.20000	-3.50000	0.25925	-3.6255	-423.14E-9
-0.029026 722.55E-9						
1 Displacement Grid 1	48.10000	71.20000	-3.50000	0.25622	-3.6255	-412.14E-9
-0.028559 710.93E-9						
1 Displacement Grid 1	49.10000	71.20000	-3.50000	0.25281	-3.6255	-399.99E-9
-0.028039 697.98E-9						
1 Displacement Grid 1	50.10000	71.20000	-3.50000	0.24906	-3.6255	-386.84E-9
-0.027471 683.84E-9						
1 Displacement Grid 1	51.10000	71.20000	-3.50000	0.24499	-3.6255	-372.84E-9
-0.026860 668.62E-9						
1 Displacement Grid 1	52.10000	71.20000	-3.50000	0.24062	-3.6255	-358.15E-9
-0.026210 652.45E-9						
1 Displacement Grid 1	53.10000	71.20000	-3.50000	0.23600	-3.6255	-342.93E-9
-0.025529 635.48E-9						
1 Displacement Grid 1	54.10000	71.20000	-3.50000	0.23113	-3.6255	-327.35E-9
-0.024820 617.85E-9						
1 Displacement Grid 1	55.10000	71.20000	-3.50000	0.22607	-3.6255	-311.56E-9
-0.024090 599.67E-9						
1 Displacement Grid 1	56.10000	71.20000	-3.50000	0.22082	-3.6255	-295.70E-9
-0.023344 581.10E-9						
1 Displacement Grid 1	57.10000	71.20000	-3.50000	0.21543	-3.6255	-279.90E-9

-0.022587	562.25E-9						
1 Displacement Grid 1		58.10000	71.20000	-3.50000	0.20992	-3.6255	-264.28E-9
-0.021823	543.24E-9						
1 Displacement Grid 1		59.10000	71.20000	-3.50000	0.20431	-3.6255	-248.96E-9
-0.021058	524.19E-9						
1 Displacement Grid 1		60.10000	71.20000	-3.50000	0.19864	-3.6255	-234.02E-9
-0.020294	505.19E-9						
1 Displacement Grid 1		61.10000	71.20000	-3.50000	0.19293	-3.6255	-219.54E-9
-0.019537	486.34E-9						
1 Displacement Grid 1		62.10000	71.20000	-3.50000	0.18721	-3.6255	-205.59E-9
-0.018789	467.71E-9						
1 Displacement Grid 1		63.10000	71.20000	-3.50000	0.18149	-3.6255	-192.20E-9
-0.018052	449.39E-9						
1 Displacement Grid 1		64.10000	71.20000	-3.50000	0.17580	-3.6255	-179.42E-9
-0.017331	431.42E-9						
1 Displacement Grid 1		65.10000	71.20000	-3.50000	0.17016	-3.6255	-167.27E-9
-0.016626	413.87E-9						
1 Displacement Grid 1		66.10000	71.20000	-3.50000	0.16457	-3.6255	-155.76E-9
-0.015939	396.77E-9						
1 Displacement Grid 1		67.10000	71.20000	-3.50000	0.15907	-3.6255	-144.89E-9
-0.015272	380.17E-9						
1 Displacement Grid 1		68.10000	71.20000	-3.50000	0.15365	-3.6255	-134.66E-9
-0.014626	364.08E-9						
1 Displacement Grid 1		69.10000	71.20000	-3.50000	0.14834	-3.6255	-125.07E-9
-0.014001	348.53E-9						
1 Displacement Grid 1		70.10000	71.20000	-3.50000	0.14314	-3.6255	-116.08E-9
-0.013398	333.53E-9						
1 Displacement Grid 1		71.10000	71.20000	-3.50000	0.13806	-3.6255	-107.69E-9
-0.012818	319.09E-9						
1 Displacement Grid 1		72.10000	71.20000	-3.50000	0.13311	-3.6255	-99.862E-9
-0.012260	305.20E-9						
1 Displacement Grid 1		73.10000	71.20000	-3.50000	0.12829	-3.6255	-92.579E-9
-0.011725	291.87E-9						
1 Displacement Grid 1		74.10000	71.20000	-3.50000	0.12360	-3.6255	-85.810E-9
-0.011211	279.09E-9						
1 Displacement Grid 1		75.10000	71.20000	-3.50000	0.11906	-3.6255	-79.527E-9
-0.010720	266.86E-9						
1 Displacement Grid 1		76.10000	71.20000	-3.50000	0.11466	-3.6255	-73.702E-9
-0.010250	255.15E-9						
1 Displacement Grid 1		77.10000	71.20000	-3.50000	0.11040	-3.6255	-68.307E-9
-0.0098005	243.97E-9						
1 Displacement Grid 1		78.10000	71.20000	-3.50000	0.10628	-3.6255	-63.314E-9
-0.0093715	233.29E-9						
1 Displacement Grid 1		79.10000	71.20000	-3.50000	0.10231	-3.6255	-58.695E-9
-0.0089621	223.10E-9						
1 Displacement Grid 1		80.10000	71.20000	-3.50000	0.09848	-3.6255	-54.426E-9
-0.0085717	213.38E-9						
1 Displacement Grid 1		81.10000	71.20000	-3.50000	0.09478	-3.6255	-50.480E-9
-0.0081995	204.11E-9						
1 Displacement Grid 1		0.10000	72.20000	-3.50000	0.09168	-3.6255	-47.250E-9
-0.0078893	196.39E-9						
1 Displacement Grid 1		1.10000	72.20000	-3.50000	0.09518	-3.6255	-50.840E-9
-0.0082379	205.07E-9						
1 Displacement Grid 1		2.10000	72.20000	-3.50000	0.09880	-3.6255	-54.714E-9
-0.0086029	214.16E-9						
1 Displacement Grid 1		3.10000	72.20000	-3.50000	0.10255	-3.6255	-58.893E-9
-0.0089848	223.66E-9						
1 Displacement Grid 1		4.10000	72.20000	-3.50000	0.10643	-3.6255	-63.396E-9
-0.0093843	233.61E-9						
1 Displacement Grid 1		5.10000	72.20000	-3.50000	0.11043	-3.6255	-68.247E-9
-0.0098017	244.00E-9						
1 Displacement Grid 1		6.10000	72.20000	-3.50000	0.11457	-3.6255	-73.468E-9
-0.010237	254.85E-9						
1 Displacement Grid 1		7.10000	72.20000	-3.50000	0.11883	-3.6255	-79.079E-9
-0.010692	266.16E-9						
1 Displacement Grid 1		8.10000	72.20000	-3.50000	0.12322	-3.6255	-85.105E-9
-0.011166	277.96E-9						
1 Displacement Grid 1		9.10000	72.20000	-3.50000	0.12773	-3.6255	-91.566E-9
-0.011659	290.23E-9						
1 Displacement Grid 1		10.10000	72.20000	-3.50000	0.13235	-3.6255	-98.483E-9
-0.012171	302.98E-9						

1 Displacement Grid 1	11.10000	72.20000	-3.50000	0.13709	-3.6255	-105.88E-9
-0.012703 316.21E-9						
1 Displacement Grid 1	12.10000	72.20000	-3.50000	0.14194	-3.6255	-113.76E-9
-0.013253 329.92E-9						
1 Displacement Grid 1	13.10000	72.20000	-3.50000	0.14688	-3.6255	-122.15E-9
-0.013823 344.10E-9						
1 Displacement Grid 1	14.10000	72.20000	-3.50000	0.15191	-3.6255	-131.05E-9
-0.014411 358.73E-9						
1 Displacement Grid 1	15.10000	72.20000	-3.50000	0.15701	-3.6255	-140.48E-9
-0.015015 373.79E-9						
1 Displacement Grid 1	16.10000	72.20000	-3.50000	0.16218	-3.6255	-150.43E-9
-0.015637 389.25E-9						
1 Displacement Grid 1	17.10000	72.20000	-3.50000	0.16741	-3.6255	-160.89E-9
-0.016273 405.08E-9						
1 Displacement Grid 1	18.10000	72.20000	-3.50000	0.17266	-3.6255	-171.85E-9
-0.016922 421.25E-9						
1 Displacement Grid 1	19.10000	72.20000	-3.50000	0.17794	-3.6255	-183.29E-9
-0.017583 437.69E-9						
1 Displacement Grid 1	20.10000	72.20000	-3.50000	0.18321	-3.6255	-195.17E-9
-0.018253 454.37E-9						
1 Displacement Grid 1	21.10000	72.20000	-3.50000	0.18847	-3.6255	-207.45E-9
-0.018929 471.20E-9						
1 Displacement Grid 1	22.10000	72.20000	-3.50000	0.19368	-3.6255	-220.07E-9
-0.019609 488.12E-9						
1 Displacement Grid 1	23.10000	72.20000	-3.50000	0.19882	-3.6255	-232.97E-9
-0.020289 505.05E-9						
1 Displacement Grid 1	24.10000	72.20000	-3.50000	0.20388	-3.6255	-246.08E-9
-0.020966 521.90E-9						
1 Displacement Grid 1	25.10000	72.20000	-3.50000	0.20882	-3.6255	-259.30E-9
-0.021635 538.57E-9						
1 Displacement Grid 1	26.10000	72.20000	-3.50000	0.21363	-3.6255	-272.53E-9
-0.022294 554.97E-9						
1 Displacement Grid 1	27.10000	72.20000	-3.50000	0.21826	-3.6255	-285.68E-9
-0.022937 570.97E-9						
1 Displacement Grid 1	28.10000	72.20000	-3.50000	0.22271	-3.6255	-298.61E-9
-0.023560 586.47E-9						
1 Displacement Grid 1	29.10000	72.20000	-3.50000	0.22693	-3.6255	-311.20E-9
-0.024158 601.36E-9						
1 Displacement Grid 1	30.10000	72.20000	-3.50000	0.23091	-3.6255	-323.34E-9
-0.024727 615.52E-9						
1 Displacement Grid 1	31.10000	72.20000	-3.50000	0.23463	-3.6255	-334.89E-9
-0.025262 628.84E-9						
1 Displacement Grid 1	32.10000	72.20000	-3.50000	0.23804	-3.6255	-345.72E-9
-0.025758 641.20E-9						
1 Displacement Grid 1	33.10000	72.20000	-3.50000	0.24115	-3.6255	-355.71E-9
-0.026212 652.49E-9						
1 Displacement Grid 1	34.10000	72.20000	-3.50000	0.24391	-3.6255	-364.74E-9
-0.026619 662.62E-9						
1 Displacement Grid 1	35.10000	72.20000	-3.50000	0.24632	-3.6255	-372.70E-9
-0.026975 671.49E-9						
1 Displacement Grid 1	36.10000	72.20000	-3.50000	0.24835	-3.6255	-379.50E-9
-0.027277 679.01E-9						
1 Displacement Grid 1	37.10000	72.20000	-3.50000	0.25000	-3.6255	-385.04E-9
-0.027523 685.12E-9						
1 Displacement Grid 1	38.10000	72.20000	-3.50000	0.25124	-3.6255	-389.27E-9
-0.027709 689.75E-9						
1 Displacement Grid 1	39.10000	72.20000	-3.50000	0.25208	-3.6255	-392.11E-9
-0.027834 692.87E-9						
1 Displacement Grid 1	40.10000	72.20000	-3.50000	0.25250	-3.6255	-393.54E-9
-0.027897 694.44E-9						
1 Displacement Grid 1	41.10000	72.20000	-3.50000	0.25250	-3.6255	-393.54E-9
-0.027897 694.44E-9						
1 Displacement Grid 1	42.10000	72.20000	-3.50000	0.25208	-3.6255	-392.11E-9
-0.027834 692.87E-9						
1 Displacement Grid 1	43.10000	72.20000	-3.50000	0.25124	-3.6255	-389.27E-9
-0.027709 689.75E-9						
1 Displacement Grid 1	44.10000	72.20000	-3.50000	0.25000	-3.6255	-385.04E-9
-0.027523 685.12E-9						
1 Displacement Grid 1	45.10000	72.20000	-3.50000	0.24835	-3.6255	-379.50E-9
-0.027277 679.01E-9						
1 Displacement Grid 1	46.10000	72.20000	-3.50000	0.24632	-3.6255	-372.70E-9

-0.026975	671.49E-9							
1 Displacement Grid 1		47.10000	72.20000	-3.50000	0.24391	-3.6255	-364.74E-9	
-0.026619	662.62E-9							
1 Displacement Grid 1		48.10000	72.20000	-3.50000	0.24115	-3.6255	-355.71E-9	
-0.026212	652.49E-9							
1 Displacement Grid 1		49.10000	72.20000	-3.50000	0.23804	-3.6255	-345.72E-9	
-0.025758	641.20E-9							
1 Displacement Grid 1		50.10000	72.20000	-3.50000	0.23463	-3.6255	-334.89E-9	
-0.025262	628.84E-9							
1 Displacement Grid 1		51.10000	72.20000	-3.50000	0.23091	-3.6255	-323.34E-9	
-0.024727	615.52E-9							
1 Displacement Grid 1		52.10000	72.20000	-3.50000	0.22693	-3.6255	-311.20E-9	
-0.024158	601.36E-9							
1 Displacement Grid 1		53.10000	72.20000	-3.50000	0.22271	-3.6255	-298.61E-9	
-0.023560	586.47E-9							
1 Displacement Grid 1		54.10000	72.20000	-3.50000	0.21826	-3.6255	-285.68E-9	
-0.022937	570.97E-9							
1 Displacement Grid 1		55.10000	72.20000	-3.50000	0.21363	-3.6255	-272.53E-9	
-0.022294	554.97E-9							
1 Displacement Grid 1		56.10000	72.20000	-3.50000	0.20882	-3.6255	-259.30E-9	
-0.021635	538.57E-9							
1 Displacement Grid 1		57.10000	72.20000	-3.50000	0.20388	-3.6255	-246.08E-9	
-0.020966	521.90E-9							
1 Displacement Grid 1		58.10000	72.20000	-3.50000	0.19882	-3.6255	-232.97E-9	
-0.020289	505.05E-9							
1 Displacement Grid 1		59.10000	72.20000	-3.50000	0.19368	-3.6255	-220.07E-9	
-0.019609	488.12E-9							
1 Displacement Grid 1		60.10000	72.20000	-3.50000	0.18847	-3.6255	-207.45E-9	
-0.018929	471.20E-9							
1 Displacement Grid 1		61.10000	72.20000	-3.50000	0.18321	-3.6255	-195.17E-9	
-0.018253	454.37E-9							
1 Displacement Grid 1		62.10000	72.20000	-3.50000	0.17794	-3.6255	-183.29E-9	
-0.017583	437.69E-9							
1 Displacement Grid 1		63.10000	72.20000	-3.50000	0.17266	-3.6255	-171.85E-9	
-0.016922	421.25E-9							
1 Displacement Grid 1		64.10000	72.20000	-3.50000	0.16741	-3.6255	-160.89E-9	
-0.016273	405.08E-9							
1 Displacement Grid 1		65.10000	72.20000	-3.50000	0.16218	-3.6255	-150.43E-9	
-0.015637	389.25E-9							
1 Displacement Grid 1		66.10000	72.20000	-3.50000	0.15701	-3.6255	-140.48E-9	
-0.015015	373.79E-9							
1 Displacement Grid 1		67.10000	72.20000	-3.50000	0.15191	-3.6255	-131.05E-9	
-0.014411	358.73E-9							
1 Displacement Grid 1		68.10000	72.20000	-3.50000	0.14688	-3.6255	-122.15E-9	
-0.013823	344.10E-9							
1 Displacement Grid 1		69.10000	72.20000	-3.50000	0.14194	-3.6255	-113.76E-9	
-0.013253	329.92E-9							
1 Displacement Grid 1		70.10000	72.20000	-3.50000	0.13709	-3.6255	-105.88E-9	
-0.012703	316.21E-9							
1 Displacement Grid 1		71.10000	72.20000	-3.50000	0.13235	-3.6255	-98.483E-9	
-0.012171	302.98E-9							
1 Displacement Grid 1		72.10000	72.20000	-3.50000	0.12773	-3.6255	-91.566E-9	
-0.011659	290.23E-9							
1 Displacement Grid 1		73.10000	72.20000	-3.50000	0.12322	-3.6255	-85.105E-9	
-0.011166	277.96E-9							
1 Displacement Grid 1		74.10000	72.20000	-3.50000	0.11883	-3.6255	-79.079E-9	
-0.010692	266.16E-9							
1 Displacement Grid 1		75.10000	72.20000	-3.50000	0.11457	-3.6255	-73.468E-9	
-0.010237	254.85E-9							
1 Displacement Grid 1		76.10000	72.20000	-3.50000	0.11043	-3.6255	-68.247E-9	
-0.0098017	244.00E-9							
1 Displacement Grid 1		77.10000	72.20000	-3.50000	0.10643	-3.6255	-63.396E-9	
-0.0093843	233.61E-9							
1 Displacement Grid 1		78.10000	72.20000	-3.50000	0.10255	-3.6255	-58.893E-9	
-0.0089848	223.66E-9							
1 Displacement Grid 1		79.10000	72.20000	-3.50000	0.09880	-3.6255	-54.714E-9	
-0.0086029	214.16E-9							
1 Displacement Grid 1		80.10000	72.20000	-3.50000	0.09518	-3.6255	-50.840E-9	
-0.0082379	205.07E-9							
1 Displacement Grid 1		81.10000	72.20000	-3.50000	0.09168	-3.6255	-47.250E-9	
-0.0078893	196.39E-9							



1 Displacement Grid 1	0.10000	73.20000	-3.50000	0.08867	-3.6255	-44.224E-9
-0.0075902 188.95E-9						
1 Displacement Grid 1	1.10000	73.20000	-3.50000	0.09197	-3.6255	-47.491E-9
-0.0079167 197.08E-9						
1 Displacement Grid 1	2.10000	73.20000	-3.50000	0.09539	-3.6255	-51.006E-9
-0.0082579 205.57E-9						
1 Displacement Grid 1	3.10000	73.20000	-3.50000	0.09893	-3.6255	-54.787E-9
-0.0086143 214.44E-9						
1 Displacement Grid 1	4.10000	73.20000	-3.50000	0.10258	-3.6255	-58.850E-9
-0.0089862 223.70E-9						
1 Displacement Grid 1	5.10000	73.20000	-3.50000	0.10635	-3.6255	-63.213E-9
-0.0093741 233.35E-9						
1 Displacement Grid 1	6.10000	73.20000	-3.50000	0.11023	-3.6255	-67.894E-9
-0.0097782 243.41E-9						
1 Displacement Grid 1	7.10000	73.20000	-3.50000	0.11423	-3.6255	-72.909E-9
-0.010199 253.88E-9						
1 Displacement Grid 1	8.10000	73.20000	-3.50000	0.11834	-3.6255	-78.277E-9
-0.010636 264.77E-9						
1 Displacement Grid 1	9.10000	73.20000	-3.50000	0.12256	-3.6255	-84.014E-9
-0.011090 276.07E-9						
1 Displacement Grid 1	10.10000	73.20000	-3.50000	0.12688	-3.6255	-90.135E-9
-0.011561 287.79E-9						
1 Displacement Grid 1	11.10000	73.20000	-3.50000	0.13130	-3.6255	-96.653E-9
-0.012048 299.93E-9						
1 Displacement Grid 1	12.10000	73.20000	-3.50000	0.13581	-3.6255	-103.58E-9
-0.012552 312.47E-9						
1 Displacement Grid 1	13.10000	73.20000	-3.50000	0.14041	-3.6255	-110.93E-9
-0.013072 325.40E-9						
1 Displacement Grid 1	14.10000	73.20000	-3.50000	0.14508	-3.6255	-118.70E-9
-0.013607 338.72E-9						
1 Displacement Grid 1	15.10000	73.20000	-3.50000	0.14981	-3.6255	-126.89E-9
-0.014156 352.39E-9						
1 Displacement Grid 1	16.10000	73.20000	-3.50000	0.15460	-3.6255	-135.51E-9
-0.014719 366.39E-9						
1 Displacement Grid 1	17.10000	73.20000	-3.50000	0.15943	-3.6255	-144.53E-9
-0.015293 380.70E-9						
1 Displacement Grid 1	18.10000	73.20000	-3.50000	0.16429	-3.6255	-153.96E-9
-0.015878 395.27E-9						
1 Displacement Grid 1	19.10000	73.20000	-3.50000	0.16916	-3.6255	-163.76E-9
-0.016473 410.05E-9						
1 Displacement Grid 1	20.10000	73.20000	-3.50000	0.17402	-3.6255	-173.90E-9
-0.017073 425.01E-9						
1 Displacement Grid 1	21.10000	73.20000	-3.50000	0.17885	-3.6255	-184.35E-9
-0.017678 440.07E-9						
1 Displacement Grid 1	22.10000	73.20000	-3.50000	0.18364	-3.6255	-195.06E-9
-0.018285 455.18E-9						
1 Displacement Grid 1	23.10000	73.20000	-3.50000	0.18837	-3.6255	-205.97E-9
-0.018891 470.26E-9						
1 Displacement Grid 1	24.10000	73.20000	-3.50000	0.19300	-3.6255	-217.02E-9
-0.019492 485.23E-9						
1 Displacement Grid 1	25.10000	73.20000	-3.50000	0.19753	-3.6255	-228.13E-9
-0.020086 500.02E-9						
1 Displacement Grid 1	26.10000	73.20000	-3.50000	0.20193	-3.6255	-239.22E-9
-0.020669 514.52E-9						
1 Displacement Grid 1	27.10000	73.20000	-3.50000	0.20617	-3.6255	-250.20E-9
-0.021237 528.66E-9						
1 Displacement Grid 1	28.10000	73.20000	-3.50000	0.21023	-3.6255	-260.99E-9
-0.021786 542.33E-9						
1 Displacement Grid 1	29.10000	73.20000	-3.50000	0.21409	-3.6255	-271.47E-9
-0.022313 555.44E-9						
1 Displacement Grid 1	30.10000	73.20000	-3.50000	0.21772	-3.6255	-281.55E-9
-0.022813 567.88E-9						
1 Displacement Grid 1	31.10000	73.20000	-3.50000	0.22111	-3.6255	-291.12E-9
-0.023282 579.57E-9						
1 Displacement Grid 1	32.10000	73.20000	-3.50000	0.22422	-3.6255	-300.08E-9
-0.023718 590.40E-9						
1 Displacement Grid 1	33.10000	73.20000	-3.50000	0.22705	-3.6255	-308.34E-9
-0.024115 600.29E-9						
1 Displacement Grid 1	34.10000	73.20000	-3.50000	0.22957	-3.6255	-315.80E-9
-0.024471 609.15E-9						
1 Displacement Grid 1	35.10000	73.20000	-3.50000	0.23176	-3.6255	-322.36E-9

-0.024782	616.90E-9						
1 Displacement Grid 1		36.10000	73.20000	-3.50000	0.23361	-3.6255	-327.96E-9
-0.025046	623.47E-9						
1 Displacement Grid 1		37.10000	73.20000	-3.50000	0.23510	-3.6255	-332.53E-9
-0.025260	628.80E-9						
1 Displacement Grid 1		38.10000	73.20000	-3.50000	0.23624	-3.6255	-336.00E-9
-0.025422	632.84E-9						
1 Displacement Grid 1		39.10000	73.20000	-3.50000	0.23699	-3.6255	-338.34E-9
-0.025532	635.56E-9						
1 Displacement Grid 1		40.10000	73.20000	-3.50000	0.23738	-3.6255	-339.52E-9
-0.025586	636.92E-9						
1 Displacement Grid 1		41.10000	73.20000	-3.50000	0.23738	-3.6255	-339.52E-9
-0.025586	636.92E-9						
1 Displacement Grid 1		42.10000	73.20000	-3.50000	0.23699	-3.6255	-338.34E-9
-0.025532	635.56E-9						
1 Displacement Grid 1		43.10000	73.20000	-3.50000	0.23624	-3.6255	-336.00E-9
-0.025422	632.84E-9						
1 Displacement Grid 1		44.10000	73.20000	-3.50000	0.23510	-3.6255	-332.53E-9
-0.025260	628.80E-9						
1 Displacement Grid 1		45.10000	73.20000	-3.50000	0.23361	-3.6255	-327.96E-9
-0.025046	623.47E-9						
1 Displacement Grid 1		46.10000	73.20000	-3.50000	0.23176	-3.6255	-322.36E-9
-0.024782	616.90E-9						
1 Displacement Grid 1		47.10000	73.20000	-3.50000	0.22957	-3.6255	-315.80E-9
-0.024471	609.15E-9						
1 Displacement Grid 1		48.10000	73.20000	-3.50000	0.22705	-3.6255	-308.34E-9
-0.024115	600.29E-9						
1 Displacement Grid 1		49.10000	73.20000	-3.50000	0.22422	-3.6255	-300.08E-9
-0.023718	590.40E-9						
1 Displacement Grid 1		50.10000	73.20000	-3.50000	0.22111	-3.6255	-291.12E-9
-0.023282	579.57E-9						
1 Displacement Grid 1		51.10000	73.20000	-3.50000	0.21772	-3.6255	-281.55E-9
-0.022813	567.88E-9						
1 Displacement Grid 1		52.10000	73.20000	-3.50000	0.21409	-3.6255	-271.47E-9
-0.022313	555.44E-9						
1 Displacement Grid 1		53.10000	73.20000	-3.50000	0.21023	-3.6255	-260.99E-9
-0.021786	542.33E-9						
1 Displacement Grid 1		54.10000	73.20000	-3.50000	0.20617	-3.6255	-250.20E-9
-0.021237	528.66E-9						
1 Displacement Grid 1		55.10000	73.20000	-3.50000	0.20193	-3.6255	-239.22E-9
-0.020669	514.52E-9						
1 Displacement Grid 1		56.10000	73.20000	-3.50000	0.19753	-3.6255	-228.13E-9
-0.020086	500.02E-9						
1 Displacement Grid 1		57.10000	73.20000	-3.50000	0.19300	-3.6255	-217.02E-9
-0.019492	485.23E-9						
1 Displacement Grid 1		58.10000	73.20000	-3.50000	0.18837	-3.6255	-205.97E-9
-0.018891	470.26E-9						
1 Displacement Grid 1		59.10000	73.20000	-3.50000	0.18364	-3.6255	-195.06E-9
-0.018285	455.18E-9						
1 Displacement Grid 1		60.10000	73.20000	-3.50000	0.17885	-3.6255	-184.35E-9
-0.017678	440.07E-9						
1 Displacement Grid 1		61.10000	73.20000	-3.50000	0.17402	-3.6255	-173.90E-9
-0.017073	425.01E-9						
1 Displacement Grid 1		62.10000	73.20000	-3.50000	0.16916	-3.6255	-163.76E-9
-0.016473	410.05E-9						
1 Displacement Grid 1		63.10000	73.20000	-3.50000	0.16429	-3.6255	-153.96E-9
-0.015878	395.27E-9						
1 Displacement Grid 1		64.10000	73.20000	-3.50000	0.15943	-3.6255	-144.53E-9
-0.015293	380.70E-9						
1 Displacement Grid 1		65.10000	73.20000	-3.50000	0.15460	-3.6255	-135.51E-9
-0.014719	366.39E-9						
1 Displacement Grid 1		66.10000	73.20000	-3.50000	0.14981	-3.6255	-126.89E-9
-0.014156	352.39E-9						
1 Displacement Grid 1		67.10000	73.20000	-3.50000	0.14508	-3.6255	-118.70E-9
-0.013607	338.72E-9						
1 Displacement Grid 1		68.10000	73.20000	-3.50000	0.14041	-3.6255	-110.93E-9
-0.013072	325.40E-9						
1 Displacement Grid 1		69.10000	73.20000	-3.50000	0.13581	-3.6255	-103.58E-9
-0.012552	312.47E-9						
1 Displacement Grid 1		70.10000	73.20000	-3.50000	0.13130	-3.6255	-96.653E-9
-0.012048	299.93E-9						

1 Displacement Grid 1	71.10000	73.20000	-3.50000	0.12688	-3.6255	-90.135E-9
-0.011561 287.79E-9						
1 Displacement Grid 1	72.10000	73.20000	-3.50000	0.12256	-3.6255	-84.014E-9
-0.011090 276.07E-9						
1 Displacement Grid 1	73.10000	73.20000	-3.50000	0.11834	-3.6255	-78.277E-9
-0.010636 264.77E-9						
1 Displacement Grid 1	74.10000	73.20000	-3.50000	0.11423	-3.6255	-72.909E-9
-0.010199 253.88E-9						
1 Displacement Grid 1	75.10000	73.20000	-3.50000	0.11023	-3.6255	-67.894E-9
-0.0097782 243.41E-9						
1 Displacement Grid 1	76.10000	73.20000	-3.50000	0.10635	-3.6255	-63.213E-9
-0.0093741 233.35E-9						
1 Displacement Grid 1	77.10000	73.20000	-3.50000	0.10258	-3.6255	-58.850E-9
-0.0089862 223.70E-9						
1 Displacement Grid 1	78.10000	73.20000	-3.50000	0.09893	-3.6255	-54.787E-9
-0.0086143 214.44E-9						
1 Displacement Grid 1	79.10000	73.20000	-3.50000	0.09539	-3.6255	-51.006E-9
-0.0082579 205.57E-9						
1 Displacement Grid 1	80.10000	73.20000	-3.50000	0.09197	-3.6255	-47.491E-9
-0.0079167 197.08E-9						
1 Displacement Grid 1	81.10000	73.20000	-3.50000	0.08867	-3.6255	-44.224E-9
-0.0075902 188.95E-9						
1 Displacement Grid 1	0.10000	74.20000	-3.50000	0.08574	-3.6255	-41.390E-9
-0.0073022 181.78E-9						
1 Displacement Grid 1	1.10000	74.20000	-3.50000	0.08886	-3.6255	-44.363E-9
-0.0076080 189.39E-9						
1 Displacement Grid 1	2.10000	74.20000	-3.50000	0.09209	-3.6255	-47.554E-9
-0.0079270 197.33E-9						
1 Displacement Grid 1	3.10000	74.20000	-3.50000	0.09542	-3.6255	-50.976E-9
-0.0082595 205.61E-9						
1 Displacement Grid 1	4.10000	74.20000	-3.50000	0.09886	-3.6255	-54.642E-9
-0.0086058 214.23E-9						
1 Displacement Grid 1	5.10000	74.20000	-3.50000	0.10241	-3.6255	-58.568E-9
-0.0089663 223.20E-9						
1 Displacement Grid 1	6.10000	74.20000	-3.50000	0.10605	-3.6255	-62.768E-9
-0.0093411 232.53E-9						
1 Displacement Grid 1	7.10000	74.20000	-3.50000	0.10980	-3.6255	-67.254E-9
-0.0097304 242.23E-9						
1 Displacement Grid 1	8.10000	74.20000	-3.50000	0.11365	-3.6255	-72.040E-9
-0.010134 252.28E-9						
1 Displacement Grid 1	9.10000	74.20000	-3.50000	0.11760	-3.6255	-77.138E-9
-0.010553 262.70E-9						
1 Displacement Grid 1	10.10000	74.20000	-3.50000	0.12163	-3.6255	-82.560E-9
-0.010986 273.48E-9						
1 Displacement Grid 1	11.10000	74.20000	-3.50000	0.12575	-3.6255	-88.315E-9
-0.011433 284.61E-9						
1 Displacement Grid 1	12.10000	74.20000	-3.50000	0.12995	-3.6255	-94.412E-9
-0.011894 296.09E-9						
1 Displacement Grid 1	13.10000	74.20000	-3.50000	0.13423	-3.6255	-100.85E-9
-0.012369 307.90E-9						
1 Displacement Grid 1	14.10000	74.20000	-3.50000	0.13857	-3.6255	-107.64E-9
-0.012856 320.03E-9						
1 Displacement Grid 1	15.10000	74.20000	-3.50000	0.14296	-3.6255	-114.78E-9
-0.013355 332.46E-9						
1 Displacement Grid 1	16.10000	74.20000	-3.50000	0.14739	-3.6255	-122.26E-9
-0.013866 345.16E-9						
1 Displacement Grid 1	17.10000	74.20000	-3.50000	0.15186	-3.6255	-130.07E-9
-0.014386 358.11E-9						
1 Displacement Grid 1	18.10000	74.20000	-3.50000	0.15635	-3.6255	-138.20E-9
-0.014914 371.26E-9						
1 Displacement Grid 1	19.10000	74.20000	-3.50000	0.16084	-3.6255	-146.62E-9
-0.015449 384.58E-9						
1 Displacement Grid 1	20.10000	74.20000	-3.50000	0.16532	-3.6255	-155.31E-9
-0.015989 398.02E-9						
1 Displacement Grid 1	21.10000	74.20000	-3.50000	0.16977	-3.6255	-164.23E-9
-0.016531 411.52E-9						
1 Displacement Grid 1	22.10000	74.20000	-3.50000	0.17417	-3.6255	-173.34E-9
-0.017074 425.04E-9						
1 Displacement Grid 1	23.10000	74.20000	-3.50000	0.17851	-3.6255	-182.60E-9
-0.017615 438.50E-9						
1 Displacement Grid 1	24.10000	74.20000	-3.50000	0.18277	-3.6255	-191.95E-9

-0.018151	451.84E-9						
1 Displacement Grid 1		25.10000	74.20000	-3.50000	0.18692	-3.6255	-201.33E-9
-0.018679	464.98E-9						
1 Displacement Grid 1		26.10000	74.20000	-3.50000	0.19094	-3.6255	-210.66E-9
-0.019196	477.86E-9						
1 Displacement Grid 1		27.10000	74.20000	-3.50000	0.19482	-3.6255	-219.88E-9
-0.019699	490.38E-9						
1 Displacement Grid 1		28.10000	74.20000	-3.50000	0.19853	-3.6255	-228.92E-9
-0.020185	502.47E-9						
1 Displacement Grid 1		29.10000	74.20000	-3.50000	0.20206	-3.6255	-237.68E-9
-0.020650	514.04E-9						
1 Displacement Grid 1		30.10000	74.20000	-3.50000	0.20537	-3.6255	-246.09E-9
-0.021091	525.01E-9						
1 Displacement Grid 1		31.10000	74.20000	-3.50000	0.20846	-3.6255	-254.06E-9
-0.021504	535.30E-9						
1 Displacement Grid 1		32.10000	74.20000	-3.50000	0.21130	-3.6255	-261.52E-9
-0.021887	544.83E-9						
1 Displacement Grid 1		33.10000	74.20000	-3.50000	0.21387	-3.6255	-268.38E-9
-0.022236	553.51E-9						
1 Displacement Grid 1		34.10000	74.20000	-3.50000	0.21617	-3.6255	-274.56E-9
-0.022548	561.29E-9						
1 Displacement Grid 1		35.10000	74.20000	-3.50000	0.21816	-3.6255	-280.00E-9
-0.022821	568.08E-9						
1 Displacement Grid 1		36.10000	74.20000	-3.50000	0.21984	-3.6255	-284.64E-9
-0.023052	573.84E-9						
1 Displacement Grid 1		37.10000	74.20000	-3.50000	0.22120	-3.6255	-288.42E-9
-0.023240	578.51E-9						
1 Displacement Grid 1		38.10000	74.20000	-3.50000	0.22223	-3.6255	-291.29E-9
-0.023382	582.05E-9						
1 Displacement Grid 1		39.10000	74.20000	-3.50000	0.22292	-3.6255	-293.23E-9
-0.023477	584.42E-9						
1 Displacement Grid 1		40.10000	74.20000	-3.50000	0.22327	-3.6255	-294.20E-9
-0.023525	585.62E-9						
1 Displacement Grid 1		41.10000	74.20000	-3.50000	0.22327	-3.6255	-294.20E-9
-0.023525	585.62E-9						
1 Displacement Grid 1		42.10000	74.20000	-3.50000	0.22292	-3.6255	-293.23E-9
-0.023477	584.42E-9						
1 Displacement Grid 1		43.10000	74.20000	-3.50000	0.22223	-3.6255	-291.29E-9
-0.023382	582.05E-9						
1 Displacement Grid 1		44.10000	74.20000	-3.50000	0.22120	-3.6255	-288.42E-9
-0.023240	578.51E-9						
1 Displacement Grid 1		45.10000	74.20000	-3.50000	0.21984	-3.6255	-284.64E-9
-0.023052	573.84E-9						
1 Displacement Grid 1		46.10000	74.20000	-3.50000	0.21816	-3.6255	-280.00E-9
-0.022821	568.08E-9						
1 Displacement Grid 1		47.10000	74.20000	-3.50000	0.21617	-3.6255	-274.56E-9
-0.022548	561.29E-9						
1 Displacement Grid 1		48.10000	74.20000	-3.50000	0.21387	-3.6255	-268.38E-9
-0.022236	553.51E-9						
1 Displacement Grid 1		49.10000	74.20000	-3.50000	0.21130	-3.6255	-261.52E-9
-0.021887	544.83E-9						
1 Displacement Grid 1		50.10000	74.20000	-3.50000	0.20846	-3.6255	-254.06E-9
-0.021504	535.30E-9						
1 Displacement Grid 1		51.10000	74.20000	-3.50000	0.20537	-3.6255	-246.09E-9
-0.021091	525.01E-9						
1 Displacement Grid 1		52.10000	74.20000	-3.50000	0.20206	-3.6255	-237.68E-9
-0.020650	514.04E-9						
1 Displacement Grid 1		53.10000	74.20000	-3.50000	0.19853	-3.6255	-228.92E-9
-0.020185	502.47E-9						
1 Displacement Grid 1		54.10000	74.20000	-3.50000	0.19482	-3.6255	-219.88E-9
-0.019699	490.38E-9						
1 Displacement Grid 1		55.10000	74.20000	-3.50000	0.19094	-3.6255	-210.66E-9
-0.019196	477.86E-9						
1 Displacement Grid 1		56.10000	74.20000	-3.50000	0.18692	-3.6255	-201.33E-9
-0.018679	464.98E-9						
1 Displacement Grid 1		57.10000	74.20000	-3.50000	0.18277	-3.6255	-191.95E-9
-0.018151	451.84E-9						
1 Displacement Grid 1		58.10000	74.20000	-3.50000	0.17851	-3.6255	-182.60E-9
-0.017615	438.50E-9						
1 Displacement Grid 1		59.10000	74.20000	-3.50000	0.17417	-3.6255	-173.34E-9
-0.017074	425.04E-9						

1 Displacement Grid 1	60.10000	74.20000	-3.50000	0.16977	-3.6255	-164.23E-9
-0.016531 411.52E-9						
1 Displacement Grid 1	61.10000	74.20000	-3.50000	0.16532	-3.6255	-155.31E-9
-0.015989 398.02E-9						
1 Displacement Grid 1	62.10000	74.20000	-3.50000	0.16084	-3.6255	-146.62E-9
-0.015449 384.58E-9						
1 Displacement Grid 1	63.10000	74.20000	-3.50000	0.15635	-3.6255	-138.20E-9
-0.014914 371.26E-9						
1 Displacement Grid 1	64.10000	74.20000	-3.50000	0.15186	-3.6255	-130.07E-9
-0.014386 358.11E-9						
1 Displacement Grid 1	65.10000	74.20000	-3.50000	0.14739	-3.6255	-122.26E-9
-0.013866 345.16E-9						
1 Displacement Grid 1	66.10000	74.20000	-3.50000	0.14296	-3.6255	-114.78E-9
-0.013355 332.46E-9						
1 Displacement Grid 1	67.10000	74.20000	-3.50000	0.13857	-3.6255	-107.64E-9
-0.012856 320.03E-9						
1 Displacement Grid 1	68.10000	74.20000	-3.50000	0.13423	-3.6255	-100.85E-9
-0.012369 307.90E-9						
1 Displacement Grid 1	69.10000	74.20000	-3.50000	0.12995	-3.6255	-94.412E-9
-0.011894 296.09E-9						
1 Displacement Grid 1	70.10000	74.20000	-3.50000	0.12575	-3.6255	-88.315E-9
-0.011433 284.61E-9						
1 Displacement Grid 1	71.10000	74.20000	-3.50000	0.12163	-3.6255	-82.560E-9
-0.010986 273.48E-9						
1 Displacement Grid 1	72.10000	74.20000	-3.50000	0.11760	-3.6255	-77.138E-9
-0.010553 262.70E-9						
1 Displacement Grid 1	73.10000	74.20000	-3.50000	0.11365	-3.6255	-72.040E-9
-0.010134 252.28E-9						
1 Displacement Grid 1	74.10000	74.20000	-3.50000	0.10980	-3.6255	-67.254E-9
-0.0097304 242.23E-9						
1 Displacement Grid 1	75.10000	74.20000	-3.50000	0.10605	-3.6255	-62.768E-9
-0.0093411 232.53E-9						
1 Displacement Grid 1	76.10000	74.20000	-3.50000	0.10241	-3.6255	-58.568E-9
-0.0089663 223.20E-9						
1 Displacement Grid 1	77.10000	74.20000	-3.50000	0.09886	-3.6255	-54.642E-9
-0.0086058 214.23E-9						
1 Displacement Grid 1	78.10000	74.20000	-3.50000	0.09542	-3.6255	-50.976E-9
-0.0082595 205.61E-9						
1 Displacement Grid 1	79.10000	74.20000	-3.50000	0.09209	-3.6255	-47.554E-9
-0.0079270 197.33E-9						
1 Displacement Grid 1	80.10000	74.20000	-3.50000	0.08886	-3.6255	-44.363E-9
-0.0076080 189.39E-9						
1 Displacement Grid 1	81.10000	74.20000	-3.50000	0.08574	-3.6255	-41.390E-9
-0.0073022 181.78E-9						

## Results : Consolidation : Displacement Data : Grids

None

## Results : Total : Displacement Data : Grids

None

SOILS LIMITED | Sheet No.  
 Program: WALLAP Version 6.08 Revision A56.B75.R60 | Job No. 21109  
 Licensed from GEOSOLVE | Made by : DVT  
 Data filename/Run ID: 21109\_SLS |  
 The Garages, Frogmal Lane | Date:16-11-2023  
 Please modify / add | Checked :

Units: kN,m

**INPUT DATA**

**SOIL PROFILE**

Stratum no.	Elevation of top of stratum	Soil types Left side	Soil types Right side
1	0.00	1 MG	1 MG
2	-1.30	2 LCF	2 LCF

**SOIL PROPERTIES**

No.	Description (Datum elev.)	Bulk density kN/m3	Young's Modulus Eh, kN/m2 (dEh/dy)	At rest coeff. Ko (dKo/dy)	Consol state. ( Nu ) ( NC/OC )	Active limit Ka ( Kac )	Passive limit Kp ( Kpc )	Cohesion kN/m2 ( dc/dy )
1	MG	15.00a	3000	0.658	NC (0.350)	0.444 (1.529)	2.591 (4.371)	0.0d
2	LCF (-1.30)	18.50a	11900	1.251	OC (0.330)	0.409 (1.464)	2.892 (4.683)	0.0d
		20.50b	(1400)					

Note: (a) and (b) are Bulk Densities above and below the water table

**Additional soil parameters associated with Ka and Kp**

No.	Description	--- parameters for Ka ---			--- parameters for Kp ---		
		Soil friction angle	Wall adhesion coeff.	Back-fill angle	Soil friction angle	Wall adhesion coeff.	Back-fill angle
1	MG	20.00	0.500	0.00	20.00	0.667	0.00
2	LCF	22.00	0.500	0.00	22.00	0.667	0.00

**GROUND WATER CONDITIONS**

Density of water = 10.00 kN/m3

	Left side	Right side
Initial water table elevation	-1.50	-1.50

Automatic water pressure balancing at toe of wall : Yes

Water profile no.	Point no.	Left side			Right side			
		Elev. m	Piezo elev. m	Water press. kN/m2	Point no.	Elev. m	Piezo elev. m	Water press. kN/m2
1	1	-1.50	-1.50	0.0	1	-3.50	-3.50	0.0 MC
2	1	0.00	0.00	0.0	1	-3.50	-3.50	0.0 WC

**WALL PROPERTIES**

Type of structure = Fully Embedded Wall  
 Elevation of toe of wall = -15.00  
 Maximum finite element length = 0.80 m  
 Youngs modulus of wall E = 2.1000E+07 kN/m2  
 Moment of inertia of wall I = 7.4220E-03 m4/m run  
 E.I = 155862 kN.m2/m run  
 Yield Moment of wall = Not defined

**STRUTS and ANCHORS**

Prop no.	Prop Elev.	Prop spacing m	Cross-section area sq.m	Youngs modulus kN/m2	Free length m	Inclin -ation (degs)	Pre-stress /prop kN	Strut or Anchor	Allow tension ?	L/R
1	0.00	3.00	0.002000	2.000E+08	4.00	0.00	0	Strut	No	R
2	-1.75	3.00	0.002000	2.000E+08	4.00	0.00	0	Strut	No	R
3	-3.40	3.00	0.002000	2.000E+08	4.00	0.00	0	Strut	No	R
4	-3.30	1.00	0.400000	2.100E+07	4.00	0.00	0	Strut	No	R
5	-0.10	1.00	0.200000	2.100E+07	4.00	0.00	0	Strut	No	R

**SURCHARGE LOADS**

Surch -arge no.	Distance from wall	Length parallel to wall	Width perpend. to wall	Surcharge (kN/m2) Near edge	Surcharge (kN/m2) Far edge	Equiv. soil type	Part fact/ Cat	Short Q reduct. factor
1	0.00	0.00(L)	2.00	1.00	0.00	= N/A	1.00	-
2	0.00	1.50(L)	22.00	10.00	10.00	= N/A	1.00	Var

Note: L = Left side, R = Right side

Limit State Categories P/U = Permanent Unfavourable  
P/F = Permanent Favourable  
Var = Variable (unfavourable)

**CONSTRUCTION STAGES**

Construction stage no.	Stage description
1	Apply surcharge no.1 at elevation 0.00
2	Install strut or anchor no.1 at elevation 0.00
3	Apply surcharge no.2 at elevation 0.00
4	Apply water pressure profile no.1 ( Mod. Conserv. )
5	Excavate to elevation 0.00 on RIGHT side Toe of berm at elevation -1.75 Width of top of berm = 0.10 Width of toe of berm = 1.85
6	Install strut or anchor no.2 at elevation -1.75
7	Excavate to elevation -1.75 on RIGHT side
8	Excavate to elevation -1.75 on RIGHT side Toe of berm at elevation -3.50 Width of top of berm = 0.10 Width of toe of berm = 1.85
9	Install strut or anchor no.3 at elevation -3.40
10	Excavate to elevation -3.50 on RIGHT side
11	Install strut or anchor no.4 at elevation -3.30
12	Remove strut or anchor no.3 at elevation -3.40
13	Install strut or anchor no.5 at elevation -0.10
14	Remove strut or anchor no.2 at elevation -1.75
15	Remove strut or anchor no.1 at elevation 0.00
16	Change EI of wall to 109103 kN.m2/m run Allow wall to relax with new modulus value

**LIMIT STATE PARAMETERS**

Limit State: Serviceability Limit State  
All loads and soil strengths are unfactored

**FACTORS OF SAFETY and ANALYSIS OPTIONS**

Limit State options: Serviceability Limit State  
All loads and soil strengths are unfactored

Stability analysis:  
Method of analysis - Strength Factor method  
Factor on soil strength for calculating wall depth = 1.00

Parameters for undrained strata:  
Minimum equivalent fluid density = 5.00 kN/m3  
Maximum depth of water filled tension crack = 0.00 m

Bending moment and displacement calculation:  
Method - Subgrade reaction model using Influence Coefficients  
Open Tension Crack analysis? - No  
Non-linear Modulus Parameter (L) = 0 m

Boundary conditions:  
Length of wall (normal to plane of analysis) = 22.00 m

Width of excavation/fill on Left side of wall = 1.00 m  
Width of excavation/fill on Right side of wall = 14.40 m

Distance to rigid boundary on Left side = 12.00 m  
Distance to rigid boundary on Right side = 7.20 m

**OUTPUT OPTIONS**

Stage no.	Stage description	Displacement Bending mom. Shear force	Active Passive pressures	Graph. output
1	Apply surcharge no.1 at elev. 0.00	Yes	Yes	Yes
2	Install prop no.1 at elev. 0.00	Yes	Yes	Yes
3	Apply surcharge no.2 at elev. 0.00	Yes	Yes	Yes
4	Apply water pressure profile no.1	Yes	Yes	Yes
5	Excav. to elev. 0.00 on RIGHT side	Yes	Yes	Yes
6	Install prop no.2 at elev. -1.75	Yes	Yes	Yes
7	Excav. to elev. -1.75 on RIGHT side	Yes	Yes	Yes
8	Excav. to elev. -1.75 on RIGHT side	Yes	Yes	Yes
9	Install prop no.3 at elev. -3.40	Yes	Yes	Yes
10	Excav. to elev. -3.50 on RIGHT side	Yes	Yes	Yes
11	Install prop no.4 at elev. -3.30	Yes	Yes	Yes
12	Remove prop no.3 at elev. -3.40	Yes	Yes	Yes
13	Install prop no.5 at elev. -0.10	Yes	Yes	Yes
14	Remove prop no.2 at elev. -1.75	Yes	Yes	Yes
15	Remove prop no.1 at elev. 0.00	Yes	Yes	Yes
16	Change EI of wall to 109103kN.m2/m run	Yes	Yes	Yes
*	Summary output	Yes	-	Yes



SOILS LIMITED  
Program: WALLAP Version 6.08 Revision A56.B75.R60  
Licensed from GEOSOLVE  
Data filename/Run ID: 21109\_SLS  
The Garages, Frogmal Lane  
Please modify / add

| Sheet No.  
| Job No. 21109  
| Made by : DVT  
|  
| Date:16-11-2023  
| Checked :

Units: kN,m

Stage No.16 Change EI of wall to 109103kN.m<sup>2</sup>/m run

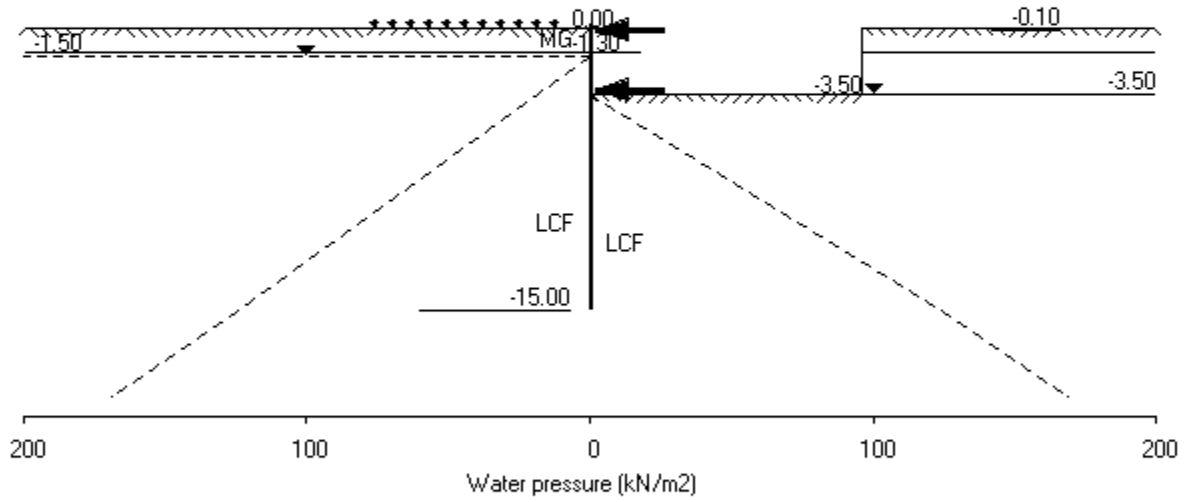

SOILS LIMITED | Sheet No.  
 Program: WALLAP Version 6.08 Revision A56.B75.R60 | Job No. 21109  
 Licensed from GEOSOLVE | Made by : DVT  
 Data filename/Run ID: 21109\_SLS |  
 The Garages, Frogmal Lane | Date:16-11-2023  
 Please modify / add | Checked :

Units: kN,m

Stage No. 1 Apply surcharge no.1 at elevation 0.00

**STABILITY ANALYSIS of Fully Embedded Wall according to Strength Factor method**  
 Factor of safety on soil strength

<u>Stage No.</u>	<u>Ground level Act.</u>	<u>Pass.</u>	<u>Prop Elev.</u>	<u>FoS for toe elev. = -15.00</u>		<u>Toe elev. for FoS = 1.000</u>		<u>Direction of failure</u>
				<u>Factor of Safety at elev.</u>	<u>Moment of equilib. at elev.</u>	<u>Toe elev.</u>	<u>Wall Penetration</u>	
1	0.00	0.00	Cant.	<u>Conditions not suitable for FoS calc.</u>				

**BENDING MOMENT and DISPLACEMENT ANALYSIS of Fully Embedded Wall**

**Analysis options**

Subgrade reaction model - Boussinesq Influence coefficients  
 Soil deformations are elastic until the active or passive limit is reached  
 Open Tension Crack analysis - No

Length of wall perpendicular to section = 22.00m  
 Rigid boundaries: Left side 12.00m from wall  
 Right side 7.20m from wall

**Limit State: Serviceability Limit State**

Calculated Bending Moments and Prop Forces are to be multiplied by a factor of 1.35 to obtain values for structural design. See summary for factored values.

<u>Node no.</u>	<u>Y coord</u>	<u>Nett pressure</u> kN/m2	<u>Wall disp.</u> m	<u>Wall rotation</u> rad.	<u>Shear force</u> kN/m	<u>Bending moment</u> kN.m/m	<u>Prop forces</u> kN/m	<u>EI of wall</u> kN.m2/m
1	0.00	0.00	-0.000	-1.07E-15	0.0	0.0	0.0	155862
2	-0.10	0.00	-0.000	-1.07E-15	0.0	0.0	0.0	155862
3	-0.70	0.00	-0.000	-1.07E-15	0.0	0.0	0.0	155862
4	-1.30	0.00	0.000	-1.08E-15	0.0	0.0	0.0	155862
5	-1.50	0.00	0.000	-1.09E-15	0.0	0.0	0.0	155862
6	-1.75	0.00	0.000	-1.09E-15	0.0	0.0	0.0	155862
7	-2.53	0.00	0.000	-1.12E-15	0.0	0.0	0.0	155862
8	-3.30	0.00	0.000	-1.14E-15	0.0	0.0	0.0	155862
9	-3.40	0.00	0.000	-1.14E-15	0.0	-0.0	0.0	155862
10	-3.50	0.00	0.000	-1.14E-15	0.0	-0.0	0.0	155862
11	-4.15	0.00	0.000	-1.12E-15	0.0	-0.0	0.0	155862
12	-4.80	0.00	0.000	-1.11E-15	0.0	-0.0	0.0	155862
13	-5.60	0.00	0.000	-1.16E-15	0.0	0.0	0.0	155862
14	-6.40	0.00	0.000	-1.34E-15	0.0	0.0	0.0	155862
15	-7.20	0.00	0.000	-1.56E-15	0.0	0.0	0.0	155862
16	-8.00	0.00	0.000	-1.81E-15	0.0	0.0	0.0	155862
17	-8.80	0.00	0.000	-2.03E-15	0.0	0.0	0.0	155862
18	-9.60	0.00	0.000	-2.04E-15	0.0	-0.0	0.0	155862
19	-10.40	0.00	0.000	-1.88E-15	0.0	-0.0	0.0	155862
20	-11.20	0.00	0.000	-1.79E-15	0.0	-0.0	0.0	155862
21	-12.00	0.00	0.000	-1.73E-15	0.0	-0.0	0.0	155862
22	-12.80	-0.00	0.000	-1.59E-15	-0.0	-0.0	0.0	155862
23	-13.60	-0.00	0.000	-1.45E-15	-0.0	-0.0	0.0	155862
24	-14.30	-0.00	0.000	-1.39E-15	-0.0	-0.0	0.0	155862
25	-15.00	-0.00	0.000	-1.37E-15	-0.0	0.0	0.0	---

(continued)

Stage No.1 Apply surcharge no.1 at elevation 0.00

LEFT side								
Node no.	Y coord	Water press.	Effective stresses				Total earth pressure	Coeff. of subgrade reaction
			Vertic -al	Active limit	Passive limit	Earth pressure		
		kN/m2	kN/m2	kN/m2	kN/m2	kN/m2	kN/m2	kN/m3
1	0.00	0.00	0.00	0.00	0.00	0.00	0.00	2330
2	-0.10	0.00	1.50	0.67	3.89	0.99	0.99	2330
3	-0.70	0.00	10.50	4.66	27.21	6.91	6.91	2330
4	-1.30	0.00	19.50	8.65	50.52	12.83	12.83	531
		0.00	19.50	7.97	56.40	24.39	24.39	2056
5	-1.50	0.00	23.20	9.48	67.10	29.02	29.02	2104
6	-1.75	2.50	25.82	10.55	74.69	32.31	34.81	2164
7	-2.53	10.25	33.96	13.88	98.23	42.49	52.74	2352
8	-3.30	18.00	42.10	17.21	121.76	52.67	70.67	2539
9	-3.40	19.00	43.15	17.63	124.80	53.98	72.98	2563
10	-3.50	20.00	44.20	18.06	127.84	55.29	75.29	2588
11	-4.15	26.50	51.03	20.85	147.57	63.83	90.33	2745
12	-4.80	33.00	57.85	23.64	167.31	72.37	105.37	2902
13	-5.60	41.00	66.25	27.07	191.61	82.88	123.88	3095
14	-6.40	49.00	74.65	30.51	215.90	93.39	142.39	3289
15	-7.20	57.00	83.05	33.94	240.20	103.90	160.90	3482
16	-8.00	65.00	91.45	37.37	264.49	114.40	179.40	3676
17	-8.80	73.00	99.85	40.81	288.79	124.91	197.91	3869
18	-9.60	81.00	108.25	44.24	313.08	135.42	216.42	4063
19	-10.40	89.00	116.65	47.67	337.38	145.93	234.93	4256
20	-11.20	97.00	125.05	51.11	361.67	156.44	253.44	4450
21	-12.00	105.00	133.45	54.54	385.96	166.95	271.95	4643
22	-12.80	113.00	141.85	57.97	410.26	177.45	290.45	4836
23	-13.60	121.00	150.25	61.40	434.55	187.96	308.96	5030
24	-14.30	128.00	157.60	64.41	455.81	197.16	325.16	5199
25	-15.00	135.00	164.95	67.41	477.07	206.35	341.35	5368

RIGHT side								
Node no.	Y coord	Water press.	Effective stresses				Total earth pressure	Coeff. of subgrade reaction
			Vertic -al	Active limit	Passive limit	Earth pressure		
		kN/m2	kN/m2	kN/m2	kN/m2	kN/m2	kN/m2	kN/m3
1	0.00	0.00	0.00	0.00	0.00	0.00	0.00	2673
2	-0.10	0.00	1.50	0.67	3.89	0.99	0.99	2673
3	-0.70	0.00	10.50	4.66	27.21	6.91	6.91	2673
4	-1.30	0.00	19.50	8.65	50.52	12.83	12.83	740
		0.00	19.50	7.97	56.40	24.39	24.39	2846
5	-1.50	0.00	23.20	9.48	67.10	29.02	29.02	2913
6	-1.75	2.50	25.82	10.55	74.69	32.31	34.81	2997
7	-2.53	10.25	33.96	13.88	98.23	42.49	52.74	3257
8	-3.30	18.00	42.10	17.21	121.76	52.67	70.67	3516
9	-3.40	19.00	43.15	17.63	124.80	53.98	72.98	3550
10	-3.50	20.00	44.20	18.06	127.84	55.29	75.29	3583
11	-4.15	26.50	51.03	20.85	147.57	63.83	90.33	3801
12	-4.80	33.00	57.85	23.64	167.31	72.37	105.37	4018
13	-5.60	41.00	66.25	27.07	191.61	82.88	123.88	4286
14	-6.40	49.00	74.65	30.51	215.90	93.39	142.39	4554
15	-7.20	57.00	83.05	33.94	240.20	103.90	160.90	4822
16	-8.00	65.00	91.45	37.37	264.49	114.40	179.40	5090
17	-8.80	73.00	99.85	40.81	288.79	124.91	197.91	5358

18	-9.60	81.00	108.25	44.24	313.08	135.42	216.42	5626
19	-10.40	89.00	116.65	47.67	337.38	145.93	234.93	5894
20	-11.20	97.00	125.05	51.11	361.67	156.44	253.44	6162
21	-12.00	105.00	133.45	54.54	385.96	166.95	271.95	6429

Run ID. 21109\_SLS  
The Garages, Frogmal Lane  
Please modify / add

| Sheet No.  
| Date:16-11-2023  
| Checked :

-----  
(continued)

Stage No.1 Apply surcharge no.1 at elevation 0.00

<u>Node</u> <u>no.</u>	<u>Y</u> <u>coord</u>	<u>Water</u> <u>press.</u>	<u>Effective stresses</u>				<u>Total</u> <u>earth</u> <u>pressure</u>	<u>Coeff. of</u> <u>subgrade</u> <u>reaction</u>
			<u>Vertic</u> <u>-al</u>	<u>Active</u> <u>limit</u>	<u>Passive</u> <u>limit</u>	<u>Earth</u> <u>pressure</u>		
		kN/m2	kN/m2	kN/m2	kN/m2	kN/m2	kN/m3	
22	-12.80	113.00	141.85	57.97	410.26	177.45	290.45	6697
23	-13.60	121.00	150.25	61.40	434.55	187.96	308.96	6965
24	-14.30	128.00	157.60	64.41	455.81	197.16	325.16	7200
25	-15.00	135.00	164.95	67.41	477.07	206.35	341.35	7434

SOILS LIMITED | Sheet No.  
 Program: WALLAP Version 6.08 Revision A56.B75.R60 | Job No. 21109  
 Licensed from GEOSOLVE | Made by : DVT  
 Data filename/Run ID: 21109\_SLS |  
 The Garages, Frogmal Lane | Date:16-11-2023  
 Please modify / add | Checked :

Units: kN,m

Stage No. 3 Apply surcharge no.2 at elevation 0.00

**STABILITY ANALYSIS of Fully Embedded Wall according to Strength Factor method**  
 Factor of safety on soil strength

<u>Stage No.</u>	<u>Ground level Act.</u>	<u>Pass.</u>	<u>Prop Elev.</u>	<u>FoS for toe elev. = -15.00</u>		<u>Toe elev. for FoS = 1.000</u>		<u>Direction of failure</u>
				<u>Factor of Safety at elev.</u>	<u>Moment of equilib. at elev.</u>	<u>Toe elev.</u>	<u>Wall Penetration</u>	
3	0.00	0.00	0.00					Conditions not suitable for FoS calc.

**BENDING MOMENT and DISPLACEMENT ANALYSIS of Fully Embedded Wall**

**Analysis options**

Subgrade reaction model - Boussinesq Influence coefficients  
 Soil deformations are elastic until the active or passive limit is reached  
 Open Tension Crack analysis - No

Length of wall perpendicular to section = 22.00m  
 Rigid boundaries: Left side 12.00m from wall  
 Right side 7.20m from wall

**Limit State: Serviceability Limit State**

Calculated Bending Moments and Prop Forces are to be multiplied by a factor of 1.35 to obtain values for structural design. See summary for factored values.

<u>Node no.</u>	<u>Y coord</u>	<u>Nett pressure</u> kN/m2	<u>Wall disp.</u> m	<u>Wall rotation</u> rad.	<u>Shear force</u> kN/m	<u>Bending moment</u> kN.m/m	<u>Prop forces</u> kN/m	<u>EI of wall</u> kN.m2/m
1	0.00	0.00	0.000	-1.07E-04	-1.4	-0.0	-1.4	155862
2	-0.10	-0.06	0.000	-1.07E-04	-1.4	-0.1	-1.4	155862
3	-0.70	0.10	0.000	-1.05E-04	-1.4	-1.0	-1.4	155862
4	-1.30	0.72	0.000	-9.99E-05	-1.1	-1.7	-1.7	155862
		-0.06	0.000	-9.99E-05	-1.1	-1.7	-1.7	155862
5	-1.50	0.04	0.000	-9.76E-05	-1.1	-2.0	-2.0	155862
6	-1.75	0.17	0.000	-9.42E-05	-1.1	-2.2	-2.2	155862
7	-2.53	0.45	0.000	-8.13E-05	-0.9	-3.0	-3.0	155862
8	-3.30	0.54	0.000	-6.54E-05	-0.5	-3.4	-3.4	155862
9	-3.40	0.54	0.000	-6.31E-05	-0.4	-3.5	-3.5	155862
10	-3.50	0.54	0.000	-6.09E-05	-0.4	-3.5	-3.5	155862
11	-4.15	0.50	0.000	-4.60E-05	-0.0	-3.6	-3.6	155862
12	-4.80	0.40	0.000	-3.10E-05	0.3	-3.5	-3.5	155862
13	-5.60	0.26	0.000	-1.38E-05	0.5	-3.2	-3.2	155862
14	-6.40	0.12	0.000	1.19E-06	0.7	-2.7	-2.7	155862
15	-7.20	0.01	0.000	1.33E-05	0.7	-2.1	-2.1	155862
16	-8.00	-0.08	0.000	2.25E-05	0.7	-1.5	-1.5	155862
17	-8.80	-0.14	0.000	2.88E-05	0.6	-1.0	-1.0	155862
18	-9.60	-0.17	0.000	3.26E-05	0.5	-0.5	-0.5	155862
19	-10.40	-0.18	0.000	3.44E-05	0.3	-0.2	-0.2	155862
20	-11.20	-0.17	0.000	3.49E-05	0.2	0.0	0.0	155862
21	-12.00	-0.14	0.000	3.45E-05	0.1	0.1	0.1	155862
22	-12.80	-0.09	0.000	3.39E-05	-0.0	0.1	0.1	155862
23	-13.60	-0.03	0.000	3.33E-05	-0.1	0.1	0.1	155862
24	-14.30	0.03	0.000	3.30E-05	-0.1	0.0	0.0	155862
25	-15.00	0.12	0.000	3.30E-05	0.0	-0.0	-0.0	---

At elev. 0.00

Prop force = 1.4 kN/m run

(continued)

Stage No.3 Apply surcharge no.2 at elevation 0.00

LEFT side								
Node no.	Y coord	Water press.	Effective stresses				Total earth pressure	Coeff. of subgrade reaction
			Vertic -al	Active limit	Passive limit	Earth pressure		
		kN/m2	kN/m2	kN/m2	kN/m2	kN/m2	kN/m2	kN/m3
1	0.00	0.00	0.00	0.00	0.00	0.00	0.00	421
2	-0.10	0.00	1.50	0.67	3.89	0.97	0.97	421
3	-0.70	0.00	10.84	4.81	28.08	7.08	7.08	421
4	-1.30	0.00	20.88	9.26	54.11	13.67	13.67	421
		0.00	20.88	8.54	60.40	24.79	24.79	1624
5	-1.50	0.00	25.00	10.22	72.31	29.58	29.58	1662
6	-1.75	2.50	28.14	11.50	81.40	33.07	35.57	1710
7	-2.53	10.25	37.68	15.40	108.98	43.78	54.03	1858
8	-3.30	18.00	46.83	19.14	135.44	54.30	72.30	2006
9	-3.40	19.00	47.98	19.61	138.78	55.65	74.65	2025
10	-3.50	20.00	49.13	20.08	142.11	56.99	76.99	2044
11	-4.15	26.50	56.49	23.09	163.38	65.67	92.17	2168
12	-4.80	33.00	63.68	26.02	184.17	74.28	107.28	2292
13	-5.60	41.00	72.36	29.57	209.27	84.82	125.82	2445
14	-6.40	49.00	80.89	33.06	233.94	95.31	144.31	2598
15	-7.20	57.00	89.31	36.50	258.31	105.78	162.78	2751
16	-8.00	65.00	97.66	39.91	282.45	116.24	181.24	2904
17	-8.80	73.00	105.95	43.30	306.42	126.69	199.69	3057
18	-9.60	81.00	114.19	46.67	330.26	137.14	218.14	3209
19	-10.40	89.00	122.40	50.02	354.01	147.59	236.59	3362
20	-11.20	97.00	130.60	53.37	377.71	158.04	255.04	3515
21	-12.00	105.00	138.78	56.72	401.38	168.50	273.50	3668
22	-12.80	113.00	146.96	60.06	425.03	178.95	291.95	3821
23	-13.60	121.00	155.13	63.40	448.67	189.42	310.42	3973
24	-14.30	128.00	162.29	66.32	469.37	198.58	326.58	4107
25	-15.00	135.00	169.45	69.25	490.07	207.75	342.75	4241

RIGHT side								
Node no.	Y coord	Water press.	Effective stresses				Total earth pressure	Coeff. of subgrade reaction
			Vertic -al	Active limit	Passive limit	Earth pressure		
		kN/m2	kN/m2	kN/m2	kN/m2	kN/m2	kN/m2	kN/m3
1	0.00	0.00	0.00	0.00	0.00	0.00	0.00	667
2	-0.10	0.00	1.50	0.67	3.89	1.02	1.02	667
3	-0.70	0.00	10.50	4.66	27.21	6.99	6.99	667
4	-1.30	0.00	19.50	8.65	50.52	12.95	12.95	667
		0.00	19.50	7.97	56.40	24.85	24.85	2546
5	-1.50	0.00	23.20	9.48	67.10	29.54	29.54	2606
6	-1.75	2.50	25.82	10.55	74.69	32.90	35.40	2681
7	-2.53	10.25	33.96	13.88	98.23	43.33	53.58	2913
8	-3.30	18.00	42.10	17.21	121.76	53.76	71.76	3145
9	-3.40	19.00	43.15	17.63	124.80	55.10	74.10	3175
10	-3.50	20.00	44.20	18.06	127.84	56.45	76.45	3205
11	-4.15	26.50	51.03	20.85	147.57	65.17	91.67	3400
12	-4.80	33.00	57.85	23.64	167.31	73.88	106.88	3595
13	-5.60	41.00	66.25	27.07	191.61	84.55	125.55	3834
14	-6.40	49.00	74.65	30.51	215.90	95.19	144.19	4074
15	-7.20	57.00	83.05	33.94	240.20	105.78	162.78	4314
16	-8.00	65.00	91.45	37.37	264.49	116.32	181.32	4553
17	-8.80	73.00	99.85	40.81	288.79	126.83	199.83	4793



18	-9.60	81.00	108.25	44.24	313.08	137.31	218.31	5032
19	-10.40	89.00	116.65	47.67	337.38	147.77	236.77	5272
20	-11.20	97.00	125.05	51.11	361.67	158.21	255.21	5512
21	-12.00	105.00	133.45	54.54	385.96	168.63	273.63	5751

Run ID. 21109\_SLS  
The Garages, Frogmal Lane  
Please modify / add

| Sheet No.  
| Date:16-11-2023  
| Checked :

-----  
(continued)

Stage No.3 Apply surcharge no.2 at elevation 0.00

<u>Node</u> <u>no.</u>	<u>Y</u> <u>coord</u>	<u>Water</u> <u>press.</u>	<u>Effective stresses</u>				<u>Total</u> <u>earth</u> <u>pressure</u>	<u>Coeff. of</u> <u>subgrade</u> <u>reaction</u>
			<u>Vertic</u> <u>-al</u>	<u>Active</u> <u>limit</u>	<u>Passive</u> <u>limit</u>	<u>Earth</u> <u>pressure</u>		
		kN/m2	kN/m2	kN/m2	kN/m2	kN/m2	kN/m3	
22	-12.80	113.00	141.85	57.97	410.26	179.05	5991	
23	-13.60	121.00	150.25	61.40	434.55	189.45	6231	
24	-14.30	128.00	157.60	64.41	455.81	198.55	6440	
25	-15.00	135.00	164.95	67.41	477.07	207.63	6650	

SOILS LIMITED | Sheet No.  
 Program: WALLAP Version 6.08 Revision A56.B75.R60 | Job No. 21109  
 Licensed from GEOSOLVE | Made by : DVT  
 Data filename/Run ID: 21109\_SLS |  
 The Garages, Frogmal Lane | Date:16-11-2023  
 Please modify / add | Checked :

Units: kN,m

Stage No. 4 Apply water pressure profile no.1 ( Mod. Conserv. )

**STABILITY ANALYSIS of Fully Embedded Wall according to Strength Factor method**  
 Factor of safety on soil strength

<u>Stage No.</u>	<u>Ground level Act.</u>	<u>Pass.</u>	<u>Prop Elev.</u>	<u>FoS for toe elev. = -15.00</u>		<u>Toe elev. for FoS = 1.000</u>		<u>Direction of failure</u>
				<u>Factor of Safety at elev.</u>	<u>Moment of equilib.</u>	<u>Toe elev.</u>	<u>Wall Penetration</u>	
4	0.00	0.00	0.00	<u>Conditions not suitable for FoS calc.</u>				

**BENDING MOMENT and DISPLACEMENT ANALYSIS of Fully Embedded Wall**

**Analysis options**

Subgrade reaction model - Boussinesq Influence coefficients  
 Soil deformations are elastic until the active or passive limit is reached  
 Open Tension Crack analysis - No

Length of wall perpendicular to section = 22.00m  
 Rigid boundaries: Left side 12.00m from wall  
 Right side 7.20m from wall

**Limit State: Serviceability Limit State**

Calculated Bending Moments and Prop Forces are to be multiplied by a factor of 1.35 to obtain values for structural design. See summary for factored values.

<u>Node no.</u>	<u>Y coord</u>	<u>Nett pressure</u> kN/m <sup>2</sup>	<u>Wall disp.</u> m	<u>Wall rotation</u> rad.	<u>Shear force</u> kN/m	<u>Bending moment</u> kN.m/m	<u>Prop forces</u> kN/m	<u>EI of wall</u> kN.m <sup>2</sup> /m
1	0.00	0.00	0.000	-4.56E-04	-5.0	-0.0	-5.0	155862
2	-0.10	-0.22	0.000	-4.56E-04	-5.1	-0.5		155862
3	-0.70	-0.30	0.000	-4.48E-04	-5.2	-3.6		155862
4	-1.30	0.09	0.001	-4.28E-04	-5.3	-6.7		155862
		-2.48	0.001	-4.28E-04	-5.3	-6.7		
5	-1.50	-2.72	0.001	-4.19E-04	-5.8	-7.8		155862
6	-1.75	-1.63	0.001	-4.05E-04	-6.3	-9.3		155862
7	-2.53	1.63	0.001	-3.47E-04	-6.3	-14.2		155862
8	-3.30	4.76	0.001	-2.66E-04	-3.9	-18.2		155862
9	-3.40	5.16	0.001	-2.54E-04	-3.4	-18.5		155862
10	-3.50	5.57	0.002	-2.43E-04	-2.8	-18.8		155862
11	-4.15	4.04	0.002	-1.63E-04	0.3	-19.5		155862
12	-4.80	2.67	0.002	-8.38E-05	2.5	-18.5		155862
13	-5.60	1.26	0.002	3.86E-06	4.0	-15.7		155862
14	-6.40	0.20	0.002	7.52E-05	4.6	-12.1		155862
15	-7.20	-0.53	0.002	1.28E-04	4.5	-8.4		155862
16	-8.00	-0.96	0.002	1.62E-04	3.9	-5.1		155862
17	-8.80	-1.14	0.001	1.81E-04	3.1	-2.3		155862
18	-9.60	-1.16	0.001	1.88E-04	2.1	-0.3		155862
19	-10.40	-1.05	0.001	1.86E-04	1.3	1.0		155862
20	-11.20	-0.86	0.001	1.80E-04	0.5	1.6		155862
21	-12.00	-0.61	0.001	1.72E-04	-0.1	1.6		155862
22	-12.80	-0.32	0.001	1.64E-04	-0.5	1.3		155862
23	-13.60	0.03	0.001	1.59E-04	-0.6	0.7		155862
24	-14.30	0.39	0.000	1.57E-04	-0.4	0.3		155862
25	-15.00	0.83	0.000	1.57E-04	0.0	-0.0		---

At elev. 0.00

Prop force = 5.0 kN/m run

(continued)

Stage No.4 Apply water pressure profile no.1 ( Mod. Conserv. )

LEFT side								
Node no.	Y coord	Water press.	Effective stresses				Total earth pressure	Coeff. of subgrade reaction
			Vertic -al	Active limit	Passive limit	Earth pressure		
		kN/m2	kN/m2	kN/m2	kN/m2	kN/m2	kN/m2	kN/m3
1	0.00	0.00	0.00	0.00	0.00	0.00	0.00	454
2	-0.10	0.00	1.50	0.67	3.89	0.90	0.90	454
3	-0.70	0.00	10.84	4.81	28.08	6.92	6.92	454
4	-1.30	0.00	20.88	9.26	54.11	13.42	13.42	454
		0.00	20.88	8.54	60.40	23.82	23.82	1752
5	-1.50	0.00	25.00	10.22	72.31	28.47	28.47	1793
6	-1.75	2.30	28.34	11.58	81.97	31.88	34.18	1845
7	-2.53	9.43	38.50	15.73	111.36	42.33	51.76	2005
8	-3.30	16.56	48.27	19.73	139.61	52.62	69.18	2164
9	-3.40	17.48	49.50	20.23	143.18	53.93	71.41	2185
10	-3.50	18.40	50.73	20.73	146.73	55.25	73.65	2206
11	-4.15	24.38	58.61	23.95	169.51	63.81	88.19	2340
12	-4.80	30.36	66.32	27.10	191.81	72.37	102.73	2474
13	-5.60	37.72	75.64	30.91	218.75	82.97	120.69	2638
14	-6.40	45.08	84.81	34.66	245.28	93.67	138.75	2803
15	-7.20	52.44	93.87	38.36	271.50	104.48	156.92	2968
16	-8.00	59.80	102.86	42.04	297.49	115.37	175.17	3133
17	-8.80	67.16	111.79	45.68	323.31	126.35	193.51	3298
18	-9.60	74.52	120.67	49.31	349.00	137.38	211.90	3463
19	-10.40	81.88	129.52	52.93	374.61	148.46	230.34	3628
20	-11.20	89.24	138.36	56.54	400.16	159.55	248.79	3793
21	-12.00	96.60	147.18	60.15	425.67	170.67	267.27	3958
22	-12.80	103.96	156.00	63.75	451.17	181.81	285.77	4123
23	-13.60	111.32	164.81	67.35	476.67	192.96	304.28	4288
24	-14.30	117.76	172.53	70.51	498.98	202.75	320.51	4432
25	-15.00	124.20	180.25	73.66	521.31	212.56	336.76	4576

RIGHT side								
Node no.	Y coord	Water press.	Effective stresses				Total earth pressure	Coeff. of subgrade reaction
			Vertic -al	Active limit	Passive limit	Earth pressure		
		kN/m2	kN/m2	kN/m2	kN/m2	kN/m2	kN/m2	kN/m3
1	0.00	0.00	0.00	0.00	0.00	0.00	0.00	681
2	-0.10	0.00	1.50	0.67	3.89	1.12	1.12	681
3	-0.70	0.00	10.50	4.66	27.21	7.23	7.23	681
4	-1.30	0.00	19.50	8.65	50.52	13.33	13.33	681
		0.00	19.50	7.97	56.40	26.29	26.29	2608
5	-1.50	0.00	23.20	9.48	67.10	31.19	31.19	2669
6	-1.75	0.00	27.82	11.37	80.48	35.81	35.81	2746
7	-2.53	0.00	42.16	17.23	121.94	50.13	50.13	2984
8	-3.30	0.00	56.50	23.09	163.41	64.42	64.42	3222
9	-3.40	0.00	58.35	23.85	168.76	66.25	66.25	3252
10	-3.50	0.00	60.20	24.60	174.11	68.09	68.09	3283
11	-4.15	7.02	66.51	27.18	192.35	77.12	84.14	3482
12	-4.80	14.04	72.81	29.76	210.58	86.02	100.06	3682
13	-5.60	22.68	80.57	32.93	233.02	96.75	119.43	3927
14	-6.40	31.32	88.33	36.10	255.47	107.24	138.56	4173
15	-7.20	39.96	96.09	39.27	277.91	117.48	157.44	4418
16	-8.00	48.60	103.85	42.44	300.36	127.53	176.13	4664
17	-8.80	57.24	111.61	45.61	322.80	137.41	194.65	4909

18	-9.60	65.88	119.37	48.78	345.24	147.18	213.06	5155
19	-10.40	74.52	127.13	51.96	367.69	156.86	231.38	5400
20	-11.20	83.16	134.89	55.13	390.13	166.49	249.65	5645
21	-12.00	91.80	142.65	58.30	412.57	176.08	267.88	5891

Run ID. 21109\_SLS  
The Garages, Frogmal Lane  
Please modify / add

| Sheet No.  
| Date:16-11-2023  
| Checked :

-----  
(continued)

Stage No.4 Apply water pressure profile no.1 ( Mod. Conserv. )

<u>Node</u> <u>no.</u>	<u>Y</u> <u>coord</u>	<u>Water</u> <u>press.</u>	<u>Effective stresses</u>				<u>Total</u> <u>earth</u> <u>pressure</u>	<u>Coeff. of</u> <u>subgrade</u> <u>reaction</u>
			<u>Vertic</u> <u>-al</u>	<u>Active</u> <u>limit</u>	<u>Passive</u> <u>limit</u>	<u>Earth</u> <u>pressure</u>		
		kN/m2	kN/m2	kN/m2	kN/m2	kN/m2	kN/m3	
22	-12.80	100.44	150.41	61.47	435.02	185.65	286.09	6136
23	-13.60	109.08	158.17	64.64	457.46	195.17	304.25	6382
24	-14.30	116.64	164.96	67.42	477.10	203.48	320.12	6597
25	-15.00	124.20	171.75	70.19	496.74	211.74	335.94	6811

SOILS LIMITED | Sheet No.  
 Program: WALLAP Version 6.08 Revision A56.B75.R60 | Job No. 21109  
 Licensed from GEOSOLVE | Made by : DVT  
 Data filename/Run ID: 21109\_SLS |  
 The Garages, Frogmal Lane | Date:16-11-2023  
 Please modify / add | Checked :

Units: kN,m

Stage No. 5 Excavate to elevation 0.00 on RIGHT side  
 Toe of berm at elevation -1.75  
 Width of top of berm = 0.10  
 Width of toe of berm = 1.85

**STABILITY ANALYSIS of Fully Embedded Wall according to Strength Factor method**  
 Factor of safety on soil strength

Stage No.	Ground level		Prop Elev.	FoS for toe elev. = -15.00		Toe elev. for FoS = 1.000		Direction of failure
	Act.	Pass.		Factor of Safety	Moment of equilb. at elev.	Toe elev.	Wall Penetr-ation	
5	0.00	0.00	0.00	7.148	n/a	-1.52	1.52	L to R

**BENDING MOMENT and DISPLACEMENT ANALYSIS of Fully Embedded Wall**  
**Analysis options**

Subgrade reaction model - Boussinesq Influence coefficients  
 Soil deformations are elastic until the active or passive limit is reached  
 Open Tension Crack analysis - No

Length of wall perpendicular to section = 22.00m  
 Rigid boundaries: Left side 12.00m from wall  
 Right side 7.20m from wall

**Limit State: Serviceability Limit State**

Calculated Bending Moments and Prop Forces are to be multiplied by a factor of 1.35 to obtain values for structural design. See summary for factored values.

\*\*\* Convergence failure - Out of balance shear force at elevation -15.00 is 3.965% of the maximum shear force. see Note.

Node no.	Y coord	Nett pressure kN/m2	Wall disp. m	Wall rotation rad.	Shear force kN/m	Bending moment kN.m/m	Prop Forces kN/m	EI of wall kN.m2/m
1	0.00	0.00	0.000	-5.09E-04	-13.1	-0.0	-13.1	155862
2	-0.10	0.75	0.000	-5.09E-04	-13.1	-1.3		155862
3	-0.70	5.01	0.001	-4.90E-04	-11.4	-8.8		155862
4	-1.30	6.75	0.001	-4.44E-04	-7.8	-14.8		155862
		9.01	0.001	-4.44E-04	-7.8	-14.8		
5	-1.50	9.61	0.001	-4.24E-04	-6.0	-16.3		155862
6	-1.75	7.05	0.001	-3.97E-04	-3.9	-17.6		155862
7	-2.53	-0.08	0.001	-3.05E-04	-1.2	-19.3		155862
8	-3.30	3.18	0.002	-2.07E-04	0.0	-20.2		155862
9	-3.40	3.61	0.002	-1.94E-04	0.3	-20.2		155862
10	-3.50	4.04	0.002	-1.81E-04	0.7	-20.2		155862
11	-4.15	2.72	0.002	-9.92E-05	2.9	-19.3		155862
12	-4.80	1.58	0.002	-2.32E-05	4.3	-17.2		155862
13	-5.60	0.46	0.002	5.58E-05	5.1	-13.7		155862
14	-6.40	-0.33	0.002	1.16E-04	5.2	-9.9		155862
15	-7.20	-0.82	0.002	1.57E-04	4.7	-6.3		155862
16	-8.00	-1.07	0.002	1.82E-04	4.0	-3.3		155862
17	-8.80	-1.14	0.001	1.93E-04	3.1	-0.9		155862
18	-9.60	-1.07	0.001	1.94E-04	2.2	0.7		155862
19	-10.40	-0.93	0.001	1.88E-04	1.4	1.6		155862



20	-11.20	-0.73	0.001	1.79E-04	0.7	1.9	155862
21	-12.00	-0.50	0.001	1.69E-04	0.3	1.8	155862
22	-12.80	-0.23	0.001	1.61E-04	-0.0	1.3	155862
23	-13.60	0.09	0.001	1.56E-04	-0.1	0.7	155862
24	-14.30	0.42	0.000	1.54E-04	0.1	0.3	155862

Run ID. 21109\_SLS  
 The Garages, Froggnal Lane  
 Please modify / add

| Sheet No.  
 | Date:16-11-2023  
 | Checked :

(continued)

Stage No.5 Excavate to elevation 0.00 on RIGHT side  
 Toe of berm at elevation -1.75  
 Width of top of berm = 0.10  
 Width of toe of berm = 1.85

<u>Node no.</u>	<u>Y coord</u>	<u>Nett pressure</u> kN/m2	<u>Wall disp.</u> m	<u>Wall rotation</u> rad.	<u>Shear force</u> kN/m	<u>Bending moment</u> kN.m/m	<u>Prop Forces</u> kN/m	<u>EI of wall</u> kN.m2/m
25	-15.00	0.82	0.000	1.53E-04	0.5	-0.0		---
At elev. 0.00				Prop force =	13.1	kN/m run		

LEFT side

<u>Node no.</u>	<u>Y coord</u>	<u>Water press.</u> kN/m2	<u>Effective stresses</u>				<u>Earth pressure</u> kN/m2	<u>Total earth pressure</u> kN/m2	<u>Coeff. of subgrade reaction</u> kN/m3
			<u>Vertic -al</u> kN/m2	<u>Active limit</u> kN/m2	<u>Passive limit</u> kN/m2				
1	0.00	0.00	0.00	0.00	0.00	0.00	0.00	597	
2	-0.10	0.00	1.50	0.67	3.89	0.75	0.75	597	
3	-0.70	0.00	10.84	4.81	28.08	6.76	6.76	597	
4	-1.30	0.00	20.88	9.26	54.11	13.24	13.24	597	
		0.00	20.88	8.54	60.40	23.13	23.13	2313	
5	-1.50	0.00	25.00	10.22	72.31	27.77	27.77	2367	
6	-1.75	2.30	28.34	11.58	81.97	31.16	33.46	2435	
7	-2.53	9.43	38.50	15.73	111.36	41.60	51.03	2646	
8	-3.30	16.56	48.27	19.73	139.61	51.94	68.50	2857	
9	-3.40	17.48	49.50	20.23	143.18	53.27	70.75	2884	
10	-3.50	18.40	50.73	20.73	146.73	54.60	73.00	2911	
11	-4.15	24.38	58.61	23.95	169.51	63.24	87.62	3088	
12	-4.80	30.36	66.32	27.10	191.81	71.90	102.26	3265	
13	-5.60	37.72	75.64	30.91	218.75	82.63	120.35	3482	
14	-6.40	45.08	84.81	34.66	245.28	93.45	138.53	3700	
15	-7.20	52.44	93.87	38.36	271.50	104.35	156.79	3918	
16	-8.00	59.80	102.86	42.04	297.49	115.32	175.12	4135	
17	-8.80	67.16	111.79	45.68	323.31	126.35	193.51	4757	
18	-9.60	74.52	120.67	49.31	349.00	137.42	211.94	4995	
19	-10.40	81.88	129.52	52.93	374.61	148.51	230.39	5232	
20	-11.20	89.24	138.36	56.54	400.16	159.61	248.85	5470	
21	-12.00	96.60	147.18	60.15	425.67	170.72	267.32	5708	
22	-12.80	103.96	156.00	63.75	451.17	181.85	285.81	5946	
23	-13.60	111.32	164.81	67.35	476.67	192.99	304.31	6184	
24	-14.30	117.76	172.53	70.51	498.98	202.76	320.52	6392	
25	-15.00	124.20	180.25	73.66	521.31	212.56	336.76	13115	

RIGHT side

<u>Node no.</u>	<u>Y coord</u>	<u>Water press.</u> kN/m2	<u>Effective stresses</u>				<u>Earth pressure</u> kN/m2	<u>Total earth pressure</u> kN/m2	<u>Coeff. of subgrade reaction</u> kN/m3
			<u>Vertic -al</u> kN/m2	<u>Active limit</u> kN/m2	<u>Passive limit</u> kN/m2				
1	0.00	0.00	0.00	0.00	0.00	0.00	0.00	801	
2	-0.10	0.00	1.50	-0.01	0.00b	0.00	0.00p	801	
3	-0.70	0.00	10.50	-0.01	1.75b	1.75	1.75p	801	
		0.00	10.50	3.48	1.75b	1.75	1.75p	801	
4	-1.30	0.00	19.50	6.48	6.49b	6.49	6.49p	801	
		0.00	19.50	7.97	14.13b	14.13	14.13p	3087	
5	-1.50	0.00	23.20	9.48	18.15b	18.15	18.15p	3160	
6	-1.75	0.00	27.82	11.37	26.40b	26.40	26.40p	3251	
7	-2.53	0.00	42.16	17.23	53.31b	51.11	51.11	3532	

8	-3.30	0.00	56.50	23.09	88.31b	65.32	65.32	3813
9	-3.40	0.00	58.35	23.85	102.10b	67.14	67.14	3850
10	-3.50	0.00	60.20	24.60	107.93b	68.96	68.96	3886
11	-4.15	7.02	66.51	27.18	122.78b	77.88	84.90	4122

Run ID. 21109\_SLS  
 The Garages, Froggnal Lane  
 Please modify / add

| Sheet No.  
 | Date:16-11-2023  
 | Checked :

(continued)

Stage No.5 Excavate to elevation 0.00 on RIGHT side  
 Toe of berm at elevation -1.75  
 Width of top of berm = 0.10  
 Width of toe of berm = 1.85

Node no.	Y coord	RIGHT side					Total earth pressure	Coeff. of subgrade reaction
		Water press.	Vertic -al	Effective stresses	Earth pressure			
		kN/m2	kN/m2	Active limit	Passive limit	kN/m2	kN/m3	
12	-4.80	14.04	72.81	29.76	141.70b	86.65	100.69	4358
13	-5.60	22.68	80.57	32.93	163.46b	97.21	119.89	4649
14	-6.40	31.32	88.33	36.10	185.93b	107.54	138.86	4939
15	-7.20	39.96	96.09	39.27	208.39b	117.65	157.61	5230
16	-8.00	48.60	103.85	42.44	230.85b	127.60	176.20	5520
17	-8.80	57.24	111.61	45.61	253.31b	137.41	194.65	6212
18	-9.60	65.88	119.37	48.78	275.76b	147.13	213.01	6523
19	-10.40	74.52	127.13	51.96	298.21b	156.79	231.31	6833
20	-11.20	83.16	134.89	55.13	320.66b	166.42	249.58	7144
21	-12.00	91.80	142.65	58.30	343.11b	176.02	267.82	7455
22	-12.80	100.44	150.41	61.47	365.56b	185.59	286.03	7765
23	-13.60	109.08	158.17	64.64	386.31b	195.14	304.22	8076
		109.08	158.17	64.64	457.46	195.14	304.22	8076
24	-14.30	116.64	164.96	67.42	477.10	203.46	320.10	8348
25	-15.00	124.20	171.75	70.19	496.74	211.74	335.94	17153

Note: 12.34 a Soil pressure at active limit  
 26.40 p Soil pressure at passive limit  
 386.31 b Passive limit reduced because of berm

SOILS LIMITED | Sheet No.  
 Program: WALLAP Version 6.08 Revision A56.B75.R60 | Job No. 21109  
 Licensed from GEOSOLVE | Made by : DVT  
 Data filename/Run ID: 21109\_SLS |  
 The Garages, Frogmal Lane | Date:16-11-2023  
 Please modify / add | Checked :

Units: kN,m

Stage No. 7 Excavate to elevation -1.75 on RIGHT side

**STABILITY ANALYSIS of Fully Embedded Wall according to Strength Factor method**  
 Factor of safety on soil strength

<u>Stage No.</u>	<u>Ground level Act.</u>	<u>Ground level Pass.</u>	<u>Prop Elev.</u>	<u>FoS for toe elev. = -15.00</u>	<u>Moment of equilib. at elev.</u>	<u>Toe elev. for FoS = 1.000</u>	<u>Wall Penetration</u>	<u>Direction of failure</u>
7	0.00	-1.75						More than one prop. No FoS calc.

**BENDING MOMENT and DISPLACEMENT ANALYSIS of Fully Embedded Wall**

**Analysis options**

Subgrade reaction model - Boussinesq Influence coefficients  
 Soil deformations are elastic until the active or passive limit is reached  
 Open Tension Crack analysis - No

Length of wall perpendicular to section = 22.00m  
 Rigid boundaries: Left side 12.00m from wall  
 Right side 7.20m from wall

**Limit State: Serviceability Limit State**

Calculated Bending Moments and Prop Forces are to be multiplied by a factor of 1.35 to obtain values for structural design. See summary for factored values.

\*\*\* Convergence failure - Out of balance shear force at elevation -15.00 is 2.001% of the maximum shear force. see Note.

<u>Node no.</u>	<u>Y coord</u>	<u>Nett pressure</u> kN/m2	<u>Wall disp.</u> m	<u>Wall rotation</u> rad.	<u>Shear force</u> kN/m	<u>Bending moment</u> kN.m/m	<u>Prop forces</u> kN/m	<u>EI of wall</u> kN.m2/m
1	0.00	0.00	0.000	-9.78E-04	-16.3	-0.0	-16.3	155862
2	-0.10	0.69	0.001	-9.77E-04	-16.3	-1.6		155862
3	-0.70	6.58	0.001	-9.53E-04	-14.1	-10.9		155862
4	-1.30	12.95	0.002	-8.97E-04	-8.2	-18.0		155862
		22.01	0.002	-8.97E-04	-8.2	-18.0		
5	-1.50	26.47	0.002	-8.73E-04	-3.4	-19.2		155862
6	-1.75	31.93	0.002	-8.43E-04	3.9	-19.3	-30.0	155862
		31.93	0.002	-8.43E-04	-26.0	-19.3		
7	-2.53	7.77	0.003	-7.15E-04	-10.7	-32.0		155862
8	-3.30	9.07	0.003	-5.41E-04	-4.1	-37.9		155862
9	-3.40	9.25	0.003	-5.17E-04	-3.2	-38.3		155862
10	-3.50	9.44	0.003	-4.92E-04	-2.3	-38.6		155862
11	-4.15	6.62	0.004	-3.31E-04	2.9	-38.5		155862
12	-4.80	4.16	0.004	-1.77E-04	6.4	-35.5		155862
13	-5.60	1.71	0.004	-1.07E-05	8.8	-29.5		155862
14	-6.40	-0.08	0.004	1.22E-04	9.4	-22.4		155862
15	-7.20	-1.26	0.004	2.19E-04	8.9	-15.4		155862
16	-8.00	-1.91	0.003	2.82E-04	7.6	-9.2		155862
17	-8.80	-2.16	0.003	3.17E-04	6.0	-4.2		155862
18	-9.60	-2.11	0.003	3.29E-04	4.3	-0.6		155862
19	-10.40	-1.87	0.003	3.27E-04	2.7	1.6		155862
20	-11.20	-1.50	0.002	3.16E-04	1.4	2.7		155862
21	-12.00	-1.06	0.002	3.02E-04	0.3	2.7		155862

22	-12.80	-0.54	0.002	2.89E-04	-0.3	2.1	155862
23	-13.60	0.07	0.002	2.81E-04	-0.5	1.2	155862
24	-14.30	0.70	0.002	2.77E-04	-0.2	0.4	155862
25	-15.00	1.45	0.001	2.76E-04	0.5	-0.0	---
At elev.	0.00			Prop force =		16.3 kN/m run	
At elev.	-1.75			Prop force =		30.0 kN/m run	

(continued)

Stage No.7 Excavate to elevation -1.75 on RIGHT side

LEFT side								
Node no.	Y coord	Water press.	Effective stresses				Total earth pressure	Coeff. of subgrade reaction
			Vertic -al	Active limit	Passive limit	Earth pressure		
		kN/m2	kN/m2	kN/m2	kN/m2	kN/m2	kN/m2	kN/m3
1	0.00	0.00	0.00	0.00	0.00	0.00	0.00	417
2	-0.10	0.00	1.50	0.67	3.89	0.69	0.69	417
3	-0.70	0.00	10.84	4.81	28.08	6.58	6.58	417
4	-1.30	0.00	20.88	9.26	54.11	12.95	12.95	417
		0.00	20.88	8.54	60.40	22.01	22.01	1608
5	-1.50	0.00	25.00	10.22	72.31	26.47	26.47	1645
6	-1.75	2.30	28.34	11.58	81.97	29.63	31.93	1693
7	-2.53	9.43	38.50	15.73	111.36	39.33	48.76	1839
8	-3.30	16.56	48.27	19.73	139.61	48.91	65.47	1986
9	-3.40	17.48	49.50	20.23	143.18	50.15	67.63	2005
10	-3.50	18.40	50.73	20.73	146.73	51.38	69.78	2024
11	-4.15	24.38	58.61	23.95	169.51	59.45	83.83	2147
12	-4.80	30.36	66.32	27.10	191.81	67.61	97.97	2270
13	-5.60	37.72	75.64	30.91	218.75	77.85	115.57	2421
14	-6.40	45.08	84.81	34.66	245.28	88.30	133.38	2572
15	-7.20	52.44	93.87	38.36	271.50	98.98	151.42	2723
16	-8.00	59.80	102.86	42.04	297.49	109.84	169.64	2875
17	-8.80	67.16	111.79	45.68	323.31	120.85	188.01	3026
18	-9.60	74.52	120.67	49.31	349.00	131.98	206.50	3177
19	-10.40	81.88	129.52	52.93	374.61	143.18	225.06	3329
20	-11.20	89.24	138.36	56.54	400.16	154.42	243.66	3480
21	-12.00	96.60	147.18	60.15	425.67	165.70	262.30	3631
22	-12.80	103.96	156.00	63.75	451.17	177.01	280.97	3783
23	-13.60	111.32	164.81	67.35	476.67	188.35	299.67	3934
24	-14.30	117.76	172.53	70.51	498.98	198.32	316.08	4066
25	-15.00	124.20	180.25	73.66	521.31	208.34	332.54	4199

RIGHT side								
Node no.	Y coord	Water press.	Effective stresses				Total earth pressure	Coeff. of subgrade reaction
			Vertic -al	Active limit	Passive limit	Earth pressure		
		kN/m2	kN/m2	kN/m2	kN/m2	kN/m2	kN/m2	kN/m3
1	0.00	0.00	0.00	0.00	0.00	0.00	0.00	0.0
2	-0.10	0.00	0.00	0.00	0.00	0.00	0.00	0.0
3	-0.70	0.00	0.00	0.00	0.00	0.00	0.00	0.0
4	-1.30	0.00	0.00	0.00	0.00	0.00	0.00	0.0
5	-1.50	0.00	0.00	0.00	0.00	0.00	0.00	0.0
6	-1.75	0.00	0.00	0.00	0.00	0.00	0.00	0.0
		0.00	0.00	0.00	0.00	0.00	0.00	2677
7	-2.53	0.00	14.34	5.86	41.47	40.99	40.99	2909
8	-3.30	0.00	28.69	11.72	82.98	56.41	56.41	3141
9	-3.40	0.00	30.54	12.48	88.34	58.38	58.38	3170
10	-3.50	0.00	32.40	13.24	93.70	60.35	60.35	3200
11	-4.15	7.02	38.73	15.83	112.03	70.19	77.21	3395
12	-4.80	14.04	45.09	18.43	130.42	79.78	93.82	3589
13	-5.60	22.68	52.96	21.64	153.16	91.18	113.86	3828
14	-6.40	31.32	60.86	24.87	176.03	102.15	133.47	4068
15	-7.20	39.96	68.82	28.12	199.04	112.72	152.68	4307
16	-8.00	48.60	76.82	31.40	222.19	122.95	171.55	4546
17	-8.80	57.24	84.87	34.69	245.47	132.93	190.17	4786

18	-9.60	65.88	92.97	37.99	268.88	142.73	208.61	5025
19	-10.40	74.52	101.10	41.32	292.40	152.40	226.92	5264
20	-11.20	83.16	109.27	44.65	316.02	162.00	245.16	5503
21	-12.00	91.80	117.46	48.00	339.72	171.55	263.35	5743



Run ID. 21109\_SLS  
The Garages, Froggnal Lane  
Please modify / add

| Sheet No.  
| Date:16-11-2023  
| Checked :

-----  
(continued)

Stage No.7 Excavate to elevation -1.75 on RIGHT side

<u>Node</u> <u>no.</u>	<u>Y</u> <u>coord</u>	<u>Water</u> <u>press.</u>	<u>Effective stresses</u>				<u>Total</u> <u>earth</u> <u>pressure</u>	<u>Coeff. of</u> <u>subgrade</u> <u>reaction</u>
			<u>Vertic</u> <u>-al</u>	<u>Active</u> <u>limit</u>	<u>Passive</u> <u>limit</u>	<u>Earth</u> <u>pressure</u>		
		kN/m2	kN/m2	kN/m2	kN/m2	kN/m2	kN/m3	
22	-12.80	100.44	125.68	51.36	363.49	181.06	5982	
23	-13.60	109.08	133.91	54.73	387.31	190.52	6221	
24	-14.30	116.64	141.13	57.68	408.18	198.74	6431	
25	-15.00	124.20	148.35	60.63	429.07	206.89	6640	

SOILS LIMITED | Sheet No.  
 Program: WALLAP Version 6.08 Revision A56.B75.R60 | Job No. 21109  
 Licensed from GEOSOLVE | Made by : DVT  
 Data filename/Run ID: 21109\_SLS |  
 The Garages, Frogmal Lane | Date:16-11-2023  
 Please modify / add | Checked :

Units: kN,m

Stage No. 8 Excavate to elevation -1.75 on RIGHT side  
 Toe of berm at elevation -3.50  
 Width of top of berm = 0.10  
 Width of toe of berm = 1.85

**STABILITY ANALYSIS of Fully Embedded Wall according to Strength Factor method**  
 Factor of safety on soil strength

Stage No.	Ground level		Prop Elev.	FoS for toe elev. = -15.00		Toe elev. for FoS = 1.000		Direction of failure
	Act.	Pass.		Factor of Safety	Moment at elev.	Toe elev.	Wall Penetration	
8	0.00	-1.75		More than one prop. No FoS calc.				

**BENDING MOMENT and DISPLACEMENT ANALYSIS of Fully Embedded Wall**  
**Analysis options**

Subgrade reaction model - Boussinesq Influence coefficients  
 Soil deformations are elastic until the active or passive limit is reached  
 Open Tension Crack analysis - No

Length of wall perpendicular to section = 22.00m  
 Rigid boundaries: Left side 12.00m from wall  
 Right side 7.20m from wall

**Limit State: Serviceability Limit State**

Calculated Bending Moments and Prop Forces are to be multiplied by a factor of 1.35 to obtain values for structural design. See summary for factored values.

Node no.	Y coord	Nett pressure kN/m <sup>2</sup>	Wall disp. m	Wall rotation rad.	Shear force kN/m	Bending moment kN.m/m	Prop forces kN/m	EI of wall kN.m <sup>2</sup> /m
1	0.00	0.00	0.000	-2.02E-03	-15.3	-0.0	-15.3	155862
2	-0.10	0.67	0.001	-2.02E-03	-15.2	-1.5		155862
3	-0.70	6.21	0.002	-2.00E-03	-13.2	-10.2		155862
4	-1.30	12.24	0.003	-1.95E-03	-7.7	-16.8		155862
		19.28	0.003	-1.95E-03	-7.7	-16.8		
5	-1.50	23.23	0.003	-1.93E-03	-3.4	-18.0		155862
6	-1.75	28.03	0.004	-1.90E-03	3.0	-18.2	-90.5	155862
		28.03	0.004	-1.90E-03	-87.5	-18.2		
7	-2.53	39.23	0.005	-1.66E-03	-61.4	-75.9		155862
8	-3.30	42.64	0.006	-1.20E-03	-29.7	-111.2		155862
9	-3.40	35.35	0.007	-1.13E-03	-25.8	-114.0		155862
10	-3.50	41.68	0.007	-1.05E-03	-21.9	-116.4		155862
11	-4.15	38.06	0.007	-5.60E-04	4.0	-122.2		155862
12	-4.80	24.73	0.007	-7.11E-05	24.4	-112.6		155862
13	-5.60	12.23	0.007	4.40E-04	39.2	-86.8		155862
14	-6.40	-0.73	0.007	7.99E-04	43.8	-53.3		155862
15	-7.20	-12.96	0.006	9.88E-04	38.3	-20.3		155862
16	-8.00	-17.42	0.005	1.02E-03	26.2	6.1		155862
17	-8.80	-13.38	0.004	9.56E-04	13.8	20.9		155862
18	-9.60	-9.48	0.004	8.32E-04	4.7	27.2		155862
19	-10.40	-6.09	0.003	6.92E-04	-1.5	27.4		155862
20	-11.20	-3.36	0.003	5.61E-04	-5.3	23.7		155862
21	-12.00	-1.26	0.002	4.54E-04	-7.2	17.9		155862

22	-12.80	1.03	0.002	3.79E-04	-7.2	11.2	155862
23	-13.60	2.91	0.002	3.37E-04	-5.7	5.2	155862
24	-14.30	4.41	0.001	3.22E-04	-3.1	1.5	155862
25	-15.00	5.97	0.001	3.19E-04	0.5	-0.0	---
At elev.	0.00			Prop force =		15.3 kN/m run	
At elev.	-1.75			Prop force =		90.5 kN/m run	

(continued)

Stage No.8 Excavate to elevation -1.75 on RIGHT side  
Toe of berm at elevation -3.50  
Width of top of berm = 0.10  
Width of toe of berm = 1.85

LEFT side								
Node no.	Y coord	Water press.	Effective stresses				Total earth pressure	Coeff. of subgrade reaction
			Vertic -al	Active limit	Passive limit	Earth pressure		
		kN/m2	kN/m2	kN/m2	kN/m2	kN/m2	kN/m2	kN/m3
1	0.00	0.00	0.00	0.00	0.00	0.00	0.00	8443
2	-0.10	0.00	1.50	0.67	3.89	0.67	0.67a	528
3	-0.70	0.00	10.84	4.81	28.08	6.21	6.21	528
4	-1.30	0.00	20.88	9.26	54.11	12.24	12.24	528
		0.00	20.88	8.54	60.40	19.28	19.28	2042
5	-1.50	0.00	25.00	10.22	72.31	23.23	23.23	2090
6	-1.75	2.30	28.34	11.58	81.97	25.73	28.03	2150
7	-2.53	9.43	38.50	15.73	111.36	33.23	42.66	2336
8	-3.30	16.56	48.27	19.73	139.61	40.72	57.28	2522
9	-3.40	17.48	49.50	20.23	143.18	41.72	59.20	2546
10	-3.50	18.40	50.73	20.73	146.73	42.72	61.12	2570
11	-4.15	24.38	58.61	23.95	169.51	49.56	73.94	2727
12	-4.80	30.36	66.32	27.10	191.81	57.04	87.40	2883
13	-5.60	37.72	75.64	30.91	218.75	67.28	105.00	3075
14	-6.40	45.08	84.81	34.66	245.28	78.58	123.66	3267
15	-7.20	52.44	93.87	38.36	271.50	90.71	143.15	3459
16	-8.00	59.80	102.86	42.04	297.49	103.35	163.15	3651
17	-8.80	67.16	111.79	45.68	323.31	116.16	183.32	3844
18	-9.60	74.52	120.67	49.31	349.00	128.89	203.41	4036
19	-10.40	81.88	129.52	52.93	374.61	141.41	223.29	4228
20	-11.20	89.24	138.36	56.54	400.16	153.64	242.88	4420
21	-12.00	96.60	147.18	60.15	425.67	165.61	262.21	4612
22	-12.80	103.96	156.00	63.75	451.17	177.71	281.67	9282
23	-13.60	111.32	164.81	67.35	476.67	189.64	300.96	9653
24	-14.30	117.76	172.53	70.51	498.98	199.99	317.75	9978
25	-15.00	124.20	180.25	73.66	521.31	210.38	334.58	10303

RIGHT side								
Node no.	Y coord	Water press.	Effective stresses				Total earth pressure	Coeff. of subgrade reaction
			Vertic -al	Active limit	Passive limit	Earth pressure		
		kN/m2	kN/m2	kN/m2	kN/m2	kN/m2	kN/m2	kN/m3
1	0.00	0.00	0.00	0.00	0.00	0.00	0.00	0.0
2	-0.10	0.00	0.00	0.00	0.00	0.00	0.00	0.0
3	-0.70	0.00	0.00	0.00	0.00	0.00	0.00	0.0
4	-1.30	0.00	0.00	0.00	0.00	0.00	0.00	0.0
5	-1.50	0.00	0.00	0.00	0.00	0.00	0.00	0.0
6	-1.75	0.00	0.00	0.00	0.00	0.00	0.00	0.0
		0.00	0.00	0.00	0.00	0.00	0.00	2984
7	-2.53	0.00	14.34	-0.01	3.43b	3.43	3.43p	3243
		0.00	14.34	5.86	3.43b	3.43	3.43p	3243
8	-3.30	0.00	28.69	11.72	14.65b	14.65	14.65p	3501
9	-3.40	0.00	30.54	12.48	23.85b	23.85	23.85p	3535
10	-3.50	0.00	32.40	13.24	19.44b	19.44	19.44p	3568
11	-4.15	7.02	38.73	15.83	28.85b	28.85	35.87p	3785
12	-4.80	14.04	45.09	18.43	48.64b	48.64	62.68p	4001
13	-5.60	22.68	52.96	21.64	70.09b	70.09	92.77p	4268

14	-6.40	31.32	60.86	24.87	93.07b	93.07	124.39p	4535
15	-7.20	39.96	68.82	28.12	116.15b	116.15	156.11p	4802
16	-8.00	48.60	76.82	31.40	139.35b	131.97	180.57	5068
17	-8.80	57.24	84.87	34.69	162.67b	139.46	196.70	5335

Run ID. 21109\_SLS  
 The Garages, Froggnal Lane  
 Please modify / add

| Sheet No.  
 | Date:16-11-2023  
 | Checked :

-----  
 (continued)

Stage No.8 Excavate to elevation -1.75 on RIGHT side  
 Toe of berm at elevation -3.50  
 Width of top of berm = 0.10  
 Width of toe of berm = 1.85

<u>Node no.</u>	<u>Y coord</u>	<u>RIGHT side</u>					<u>Total earth pressure</u>	<u>Coeff. of subgrade reaction</u>
		<u>Water press.</u>	<u>Vertic -al</u>	<u>Effective stresses</u>		<u>Earth pressure</u>		
		<u>kN/m2</u>	<u>kN/m2</u>	<u>Active limit</u>	<u>Passive limit</u>	<u>kN/m2</u>	<u>kN/m3</u>	
18	-9.60	65.88	92.97	37.99	186.10b	147.01	212.89	5602
19	-10.40	74.52	101.10	41.32	209.64b	154.86	229.38	5869
20	-11.20	83.16	109.27	44.65	233.28b	163.08	246.24	6135
21	-12.00	91.80	117.46	48.00	257.00b	171.67	263.47	6402
22	-12.80	100.44	125.68	51.36	280.77b	180.21	280.65	11295
23	-13.60	109.08	133.91	54.73	304.29b	188.96	298.04	11747
24	-14.30	116.64	141.13	57.68	325.50b	196.71	313.35	12142
25	-15.00	124.20	148.35	60.63	344.38b	204.41	328.61	12538

Note:       0.67 a Soil pressure at active limit  
               156.11 p Soil pressure at passive limit  
               344.38 b Passive limit reduced because of berm

SOILS LIMITED | Sheet No.  
 Program: WALLAP Version 6.08 Revision A56.B75.R60 | Job No. 21109  
 Licensed from GEOSOLVE | Made by : DVT  
 Data filename/Run ID: 21109\_SLS |  
 The Garages, Frogmal Lane | Date:16-11-2023  
 Please modify / add | Checked :

Units: kN,m

Stage No. 10 Excavate to elevation -3.50 on RIGHT side

**STABILITY ANALYSIS of Fully Embedded Wall according to Strength Factor method**  
 Factor of safety on soil strength

<u>Stage No.</u>	<u>Ground level Act.</u>	<u>Prop Pass. Elev.</u>	<u>FoS for toe elev. = -15.00</u>	<u>Moment of equilib. at elev.</u>	<u>Toe elev. for FoS = 1.000</u>	<u>Wall Penetr -ation</u>	<u>Direction of failure</u>	
10	0.00	-3.50	More than one prop. No FoS calc.					

**BENDING MOMENT and DISPLACEMENT ANALYSIS of Fully Embedded Wall**  
**Analysis options**

Subgrade reaction model - Boussinesq Influence coefficients  
 Soil deformations are elastic until the active or passive limit is reached  
 Open Tension Crack analysis - No

Length of wall perpendicular to section = 22.00m  
 Rigid boundaries: Left side 12.00m from wall  
 Right side 7.20m from wall

**Limit State: Serviceability Limit State**

Calculated Bending Moments and Prop Forces are to be multiplied by a factor of 1.35 to obtain values for structural design. See summary for factored values.

<u>Node no.</u>	<u>Y coord</u>	<u>Nett pressure</u> kN/m2	<u>Wall disp.</u> m	<u>Wall rotation</u> rad.	<u>Shear force</u> kN/m	<u>Bending moment</u> kN.m/m	<u>Prop forces</u> kN/m	<u>EI of wall</u> kN.m2/m
1	0.00	0.00	0.000	-2.29E-03	-8.7	-0.0	-8.7	155862
2	-0.10	1.23	0.000	-2.29E-03	-8.6	-0.9		155862
3	-0.70	6.24	0.002	-2.28E-03	-6.4	-5.4		155862
4	-1.30	12.17	0.003	-2.25E-03	-0.8	-7.9		155862
		19.01	0.003	-2.25E-03	-0.8	-7.9		
5	-1.50	22.85	0.004	-2.24E-03	3.4	-7.8		155862
6	-1.75	27.50	0.004	-2.23E-03	9.6	-6.3	-100.6	155862
		27.50	0.004	-2.23E-03	-91.0	-6.3		
7	-2.53	41.55	0.006	-2.05E-03	-64.2	-66.5		155862
8	-3.30	55.44	0.007	-1.63E-03	-26.7	-102.2		155862
9	-3.40	57.24	0.008	-1.56E-03	-21.0	-104.7	-31.5	155862
		57.24	0.008	-1.56E-03	-52.5	-104.7		
10	-3.50	59.06	0.008	-1.50E-03	-46.7	-109.7		155862
11	-4.15	46.83	0.008	-1.00E-03	-12.3	-128.1		155862
12	-4.80	33.19	0.009	-4.71E-04	13.7	-127.6		155862
13	-5.60	18.56	0.009	1.32E-04	34.4	-107.6		155862
14	-6.40	4.94	0.009	6.03E-04	43.8	-75.9		155862
15	-7.20	-7.91	0.008	9.03E-04	42.6	-41.1		155862
16	-8.00	-17.92	0.007	1.03E-03	32.3	-9.1		155862
17	-8.80	-14.55	0.007	1.02E-03	19.3	10.5		155862
18	-9.60	-10.96	0.006	9.49E-04	9.1	20.7		155862
19	-10.40	-7.61	0.005	8.34E-04	1.7	24.0		155862
20	-11.20	-4.73	0.004	7.15E-04	-3.2	22.4		155862
21	-12.00	-2.37	0.004	6.12E-04	-6.1	17.7		155862
22	-12.80	0.27	0.003	5.37E-04	-6.9	11.6		155862
23	-13.60	2.57	0.003	4.93E-04	-5.8	5.6		155862

24	-14.30	4.48	0.003	4.77E-04	-3.3	1.7	155862
25	-15.00	6.50	0.002	4.73E-04	0.5	-0.0	---
At elev.	0.00			Prop force =		8.7 kN/m run	
At elev.	-1.75			Prop force =		100.6 kN/m run	
At elev.	-3.40			Prop force =		31.5 kN/m run	



(continued)

Stage No.10 Excavate to elevation -3.50 on RIGHT side

LEFT side								
Node no.	Y coord	Water press.	Effective stresses				Total earth pressure	Coeff. of subgrade reaction
			Vertic -al	Active limit	Passive limit	Earth pressure		
		kN/m2	kN/m2	kN/m2	kN/m2	kN/m2	kN/m2	kN/m3
1	0.00	0.00	0.00	0.00	0.00	0.00	0.00	3274
2	-0.10	0.00	1.50	0.67	3.89	1.23	1.23	3274
3	-0.70	0.00	10.84	4.81	28.08	6.24	6.24	3274
4	-1.30	0.00	20.88	9.26	54.11	12.17	12.17	430
		0.00	20.88	8.54	60.40	19.01	19.01	1660
5	-1.50	0.00	25.00	10.22	72.31	22.85	22.85	1699
6	-1.75	2.30	28.34	11.58	81.97	25.20	27.50	1748
7	-2.53	9.43	38.50	15.73	111.36	32.12	41.55	1899
8	-3.30	16.56	48.27	19.73	139.61	38.88	55.44	2050
9	-3.40	17.48	49.50	20.23	143.18	39.76	57.24	2070
10	-3.50	18.40	50.73	20.73	146.73	40.66	59.06	2089
11	-4.15	24.38	58.61	23.95	169.51	46.72	71.10	2216
12	-4.80	30.36	66.32	27.10	191.81	53.40	83.76	2343
13	-5.60	37.72	75.64	30.91	218.75	62.67	100.39	2499
14	-6.40	45.08	84.81	34.66	245.28	73.15	118.23	2656
15	-7.20	52.44	93.87	38.36	271.50	84.65	137.09	2812
16	-8.00	59.80	102.86	42.04	297.49	96.87	156.67	2968
17	-8.80	67.16	111.79	45.68	323.31	109.44	176.60	3124
18	-9.60	74.52	120.67	49.31	349.00	122.09	196.61	3280
19	-10.40	81.88	129.52	52.93	374.61	134.64	216.52	3437
20	-11.20	89.24	138.36	56.54	400.16	147.00	236.24	3593
21	-12.00	96.60	147.18	60.15	425.67	159.15	255.75	3749
22	-12.80	103.96	156.00	63.75	451.17	171.47	275.43	3905
23	-13.60	111.32	164.81	67.35	476.67	183.65	294.97	4061
24	-14.30	117.76	172.53	70.51	498.98	194.27	312.03	4198
25	-15.00	124.20	180.25	73.66	521.31	204.93	329.13	4335

RIGHT side								
Node no.	Y coord	Water press.	Effective stresses				Total earth pressure	Coeff. of subgrade reaction
			Vertic -al	Active limit	Passive limit	Earth pressure		
		kN/m2	kN/m2	kN/m2	kN/m2	kN/m2	kN/m2	kN/m3
1	0.00	0.00	0.00	0.00	0.00	0.00	0.00	0.0
2	-0.10	0.00	0.00	0.00	0.00	0.00	0.00	0.0
3	-0.70	0.00	0.00	0.00	0.00	0.00	0.00	0.0
4	-1.30	0.00	0.00	0.00	0.00	0.00	0.00	0.0
5	-1.50	0.00	0.00	0.00	0.00	0.00	0.00	0.0
6	-1.75	0.00	0.00	0.00	0.00	0.00	0.00	0.0
7	-2.53	0.00	0.00	0.00	0.00	0.00	0.00	0.0
8	-3.30	0.00	0.00	0.00	0.00	0.00	0.00	0.0
9	-3.40	0.00	0.00	0.00	0.00	0.00	0.00	0.0
10	-3.50	0.00	0.00	0.00	0.00	0.00	0.00	0.0
		0.00	0.00	0.00	0.00	0.00	0.00	3221
11	-4.15	7.02	6.31	2.58	18.24	17.25	24.27	3417
12	-4.80	14.04	12.63	5.16	36.53	36.53	50.57p	3612
13	-5.60	22.68	20.45	8.36	59.15	59.15	81.83p	3853
14	-6.40	31.32	28.34	11.58	81.97	81.97	113.29p	4094
15	-7.20	39.96	36.32	14.84	105.04	105.04	145.00p	4335
16	-8.00	48.60	44.39	18.14	128.39	125.99	174.59	4576
17	-8.80	57.24	52.58	21.49	152.06	133.91	191.15	4816

18	-9.60	65.88	60.87	24.88	176.04	141.69	207.57	5057
19	-10.40	74.52	69.27	28.31	200.33	149.61	224.13	5298
20	-11.20	83.16	77.76	31.78	224.91	157.81	240.97	5539
21	-12.00	91.80	86.35	35.29	249.75	166.32	258.12	5780

Run ID. 21109\_SLS  
 The Garages, Froggnal Lane  
 Please modify / add

| Sheet No.  
 | Date:16-11-2023  
 | Checked :

-----  
 (continued)

Stage No.10 Excavate to elevation -3.50 on RIGHT side

RIGHT side								
<u>Node</u> <u>no.</u>	<u>Y</u> <u>coord</u>	<u>Water</u> <u>press.</u>	<u>Effective stresses</u>				<u>Total</u> <u>earth</u> <u>pressure</u>	<u>Coeff. of</u> <u>subgrade</u> <u>reaction</u>
			<u>Vertic</u> <u>-al</u>	<u>Active</u> <u>limit</u>	<u>Passive</u> <u>limit</u>	<u>Earth</u> <u>pressure</u>		
		kN/m <sup>2</sup>	kN/m <sup>2</sup>	kN/m <sup>2</sup>	kN/m <sup>2</sup>	kN/m <sup>2</sup>	kN/m <sup>3</sup>	
22	-12.80	100.44	95.02	38.83	274.82	174.73	275.17	6021
23	-13.60	109.08	103.75	42.40	300.08	183.33	292.41	6261
24	-14.30	116.64	111.44	45.54	322.31	190.91	307.55	6472
25	-15.00	124.20	119.16	48.70	344.64	198.43	322.63	6683

Note:        12.34 a Soil pressure at active limit  
               145.00 p Soil pressure at passive limit

SOILS LIMITED | Sheet No.  
 Program: WALLAP Version 6.08 Revision A56.B75.R60 | Job No. 21109  
 Licensed from GEOSOLVE | Made by : DVT  
 Data filename/Run ID: 21109\_SLS |  
 The Garages, Frogmal Lane | Date:16-11-2023  
 Please modify / add | Checked :

Units: kN,m

Stage No. 12 Remove strut or anchor no.3 at elevation -3.40

**STABILITY ANALYSIS of Fully Embedded Wall according to Strength Factor method**  
 Factor of safety on soil strength

<u>Stage No.</u>	<u>Ground level Act.</u>	<u>Prop Pass.</u>	<u>Prop Elev.</u>	<u>FoS for toe elev. = -15.00</u>	<u>Moment of equilib. at elev.</u>	<u>Toe elev. for FoS = 1.000</u>	<u>Wall Penetr -ation</u>	<u>Direction of failure</u>
12	0.00	-3.50						More than one prop. No FoS calc.

**BENDING MOMENT and DISPLACEMENT ANALYSIS of Fully Embedded Wall**

**Analysis options**

Subgrade reaction model - Boussinesq Influence coefficients  
 Soil deformations are elastic until the active or passive limit is reached  
 Open Tension Crack analysis - No

Length of wall perpendicular to section = 22.00m

Rigid boundaries: Left side 12.00m from wall

Right side 7.20m from wall

**Limit State: Serviceability Limit State**

Calculated Bending Moments and Prop Forces are to be multiplied by a factor of 1.35 to obtain values for structural design. See summary for factored values.

<u>Node no.</u>	<u>Y coord</u>	<u>Nett pressure</u>	<u>Wall disp.</u>	<u>Wall rotation</u>	<u>Shear force</u>	<u>Bending moment</u>	<u>Prop forces</u>	<u>EI of wall</u>
		kN/m <sup>2</sup>	m	rad.	kN/m	kN.m/m	kN/m	kN.m <sup>2</sup> /m
1	0.00	0.00	0.000	-2.29E-03	-8.3	-0.0	-8.3	155862
2	-0.10	1.24	0.000	-2.29E-03	-8.3	-0.8		155862
3	-0.70	6.25	0.002	-2.28E-03	-6.0	-5.2		155862
4	-1.30	12.18	0.003	-2.26E-03	-0.5	-7.5		155862
		19.03	0.003	-2.26E-03	-0.5	-7.5		
5	-1.50	22.87	0.004	-2.25E-03	3.7	-7.3		155862
6	-1.75	27.51	0.004	-2.24E-03	10.0	-5.7	-100.6	155862
		27.51	0.004	-2.24E-03	-90.6	-5.7		
7	-2.53	41.54	0.006	-2.06E-03	-63.8	-65.7		155862
8	-3.30	55.40	0.007	-1.65E-03	-26.3	-101.0	-31.2	155862
		55.40	0.007	-1.65E-03	-57.5	-101.0		
9	-3.40	57.20	0.008	-1.58E-03	-51.8	-106.6		155862
10	-3.50	59.01	0.008	-1.51E-03	-46.0	-111.5		155862
11	-4.15	46.65	0.009	-1.01E-03	-11.7	-129.5		155862
12	-4.80	33.10	0.009	-4.73E-04	14.2	-128.6		155862
13	-5.60	18.47	0.009	1.34E-04	34.9	-108.3		155862
14	-6.40	4.85	0.009	6.08E-04	44.2	-76.3		155862
15	-7.20	-7.99	0.008	9.09E-04	42.9	-41.2		155862
16	-8.00	-18.07	0.007	1.03E-03	32.5	-9.1		155862
17	-8.80	-14.66	0.007	1.03E-03	19.4	10.6		155862
18	-9.60	-11.03	0.006	9.53E-04	9.1	21.0		155862
19	-10.40	-7.65	0.005	8.37E-04	1.7	24.2		155862
20	-11.20	-4.75	0.004	7.17E-04	-3.3	22.6		155862
21	-12.00	-2.37	0.004	6.13E-04	-6.1	17.9		155862
22	-12.80	0.28	0.003	5.38E-04	-7.0	11.6		155862
23	-13.60	2.59	0.003	4.93E-04	-5.8	5.6		155862

24	-14.30	4.51	0.003	4.77E-04	-3.3	1.7	155862
25	-15.00	6.55	0.002	4.73E-04	0.5	-0.0	---
At elev.	0.00			Prop force =		8.3 kN/m run	
At elev.	-1.75			Prop force =		100.6 kN/m run	
At elev.	-3.30			Prop force =		31.2 kN/m run	

(continued)

Stage No.12 Remove strut or anchor no.3 at elevation -3.40

LEFT side								
Node no.	Y coord	Water press.	Effective stresses				Total earth pressure	Coeff. of subgrade reaction
			Vertic -al	Active limit	Passive limit	Earth pressure		
		kN/m2	kN/m2	kN/m2	kN/m2	kN/m2	kN/m2	kN/m3
1	0.00	0.00	0.00	0.00	0.00	0.00	0.00	1375
2	-0.10	0.00	1.50	0.67	3.89	1.24	1.24	1375
3	-0.70	0.00	10.84	4.81	28.08	6.25	6.25	1375
4	-1.30	0.00	20.88	9.26	54.11	12.18	12.18	1375
		0.00	20.88	8.54	60.40	19.03	19.03	5347
5	-1.50	0.00	25.00	10.22	72.31	22.87	22.87	5473
6	-1.75	2.30	28.34	11.58	81.97	25.21	27.51	5630
7	-2.53	9.43	38.50	15.73	111.36	32.11	41.54	2558
8	-3.30	16.56	48.27	19.73	139.61	38.84	55.40	2761
9	-3.40	17.48	49.50	20.23	143.18	39.72	57.20	2788
10	-3.50	18.40	50.73	20.73	146.73	40.61	59.01	2814
11	-4.15	24.38	58.61	23.95	169.51	46.65	71.03	2985
12	-4.80	30.36	66.32	27.10	191.81	53.31	83.67	3156
13	-5.60	37.72	75.64	30.91	218.75	62.58	100.30	3366
14	-6.40	45.08	84.81	34.66	245.28	73.06	118.14	3577
15	-7.20	52.44	93.87	38.36	271.50	84.57	137.01	3787
16	-8.00	59.80	102.86	42.04	297.49	96.80	156.60	3997
17	-8.80	67.16	111.79	45.68	323.31	109.39	176.55	4208
18	-9.60	74.52	120.67	49.31	349.00	122.06	196.58	4418
19	-10.40	81.88	129.52	52.93	374.61	134.62	216.50	4629
20	-11.20	89.24	138.36	56.54	400.16	146.99	236.23	4839
21	-12.00	96.60	147.18	60.15	425.67	159.15	255.75	5049
22	-12.80	103.96	156.00	63.75	451.17	171.48	275.44	9793
23	-13.60	111.32	164.81	67.35	476.67	183.67	294.99	10185
24	-14.30	117.76	172.53	70.51	498.98	194.28	312.04	10528
25	-15.00	124.20	180.25	73.66	521.31	204.95	329.15	10870

RIGHT side								
Node no.	Y coord	Water press.	Effective stresses				Total earth pressure	Coeff. of subgrade reaction
			Vertic -al	Active limit	Passive limit	Earth pressure		
		kN/m2	kN/m2	kN/m2	kN/m2	kN/m2	kN/m2	kN/m3
1	0.00	0.00	0.00	0.00	0.00	0.00	0.00	0.0
2	-0.10	0.00	0.00	0.00	0.00	0.00	0.00	0.0
3	-0.70	0.00	0.00	0.00	0.00	0.00	0.00	0.0
4	-1.30	0.00	0.00	0.00	0.00	0.00	0.00	0.0
5	-1.50	0.00	0.00	0.00	0.00	0.00	0.00	0.0
6	-1.75	0.00	0.00	0.00	0.00	0.00	0.00	0.0
7	-2.53	0.00	0.00	0.00	0.00	0.00	0.00	0.0
8	-3.30	0.00	0.00	0.00	0.00	0.00	0.00	0.0
9	-3.40	0.00	0.00	0.00	0.00	0.00	0.00	0.0
10	-3.50	0.00	0.00	0.00	0.00	0.00	0.00	0.0
		0.00	0.00	0.00	0.00	0.00	0.00	3865
11	-4.15	7.02	6.31	2.58	18.24	17.35	24.37	4100
12	-4.80	14.04	12.63	5.16	36.53	36.53	50.57p	4335
13	-5.60	22.68	20.45	8.36	59.15	59.15	81.83p	4624
14	-6.40	31.32	28.34	11.58	81.97	81.97	113.29p	4913
15	-7.20	39.96	36.32	14.84	105.04	105.04	145.00p	5202
16	-8.00	48.60	44.39	18.14	128.39	126.07	174.67	5491
17	-8.80	57.24	52.58	21.49	152.06	133.97	191.21	5780

18	-9.60	65.88	60.87	24.88	176.04	141.73	207.61	6069
19	-10.40	74.52	69.27	28.31	200.33	149.63	224.15	6358
20	-11.20	83.16	77.76	31.78	224.91	157.82	240.98	6647
21	-12.00	91.80	86.35	35.29	249.75	166.32	258.12	6936

Run ID. 21109\_SLS  
 The Garages, Froggnal Lane  
 Please modify / add

| Sheet No.  
 | Date:16-11-2023  
 | Checked :

-----  
 (continued)

Stage No.12 Remove strut or anchor no.3 at elevation -3.40

RIGHT side								
<u>Node</u> <u>no.</u>	<u>Y</u> <u>coord</u>	<u>Water</u> <u>press.</u>	<u>Effective stresses</u>				<u>Total</u> <u>earth</u> <u>pressure</u>	<u>Coeff. of</u> <u>subgrade</u> <u>reaction</u>
			<u>Vertic</u> <u>-al</u>	<u>Active</u> <u>limit</u>	<u>Passive</u> <u>limit</u>	<u>Earth</u> <u>pressure</u>		
		kN/m2	kN/m2	kN/m2	kN/m2	kN/m2	kN/m2	kN/m3
22	-12.80	100.44	95.02	38.83	274.82	174.72	275.16	11849
23	-13.60	109.08	103.75	42.40	300.08	183.31	292.39	12323
24	-14.30	116.64	111.44	45.54	322.31	190.89	307.53	12737
25	-15.00	124.20	119.16	48.70	344.64	198.41	322.61	13152

Note:        12.34 a Soil pressure at active limit  
               145.00 p Soil pressure at passive limit



SOILS LIMITED | Sheet No.  
 Program: WALLAP Version 6.08 Revision A56.B75.R60 | Job No. 21109  
 Licensed from GEOSOLVE | Made by : DVT  
 Data filename/Run ID: 21109\_SLS |  
 The Garages, Frogmal Lane | Date:16-11-2023  
 Please modify / add | Checked :

Units: kN,m

Stage No. 14 Remove strut or anchor no.2 at elevation -1.75

**STABILITY ANALYSIS of Fully Embedded Wall according to Strength Factor method**  
 Factor of safety on soil strength

<u>Stage No.</u>	<u>Ground level Act.</u>	<u>Prop Pass.</u>	<u>Prop Elev.</u>	<u>Factor of Safety</u>	<u>Moment of equilib. at elev.</u>	<u>Toe elev.</u>	<u>Wall Penetr -ation</u>	<u>Direction of failure</u>
14	0.00	-3.50						

**FoS for toe elev. = -15.00**      **Toe elev. for FoS = 1.000**  
More than one prop. No FoS calc.

**BENDING MOMENT and DISPLACEMENT ANALYSIS of Fully Embedded Wall**  
**Analysis options**

Subgrade reaction model - Boussinesq Influence coefficients  
 Soil deformations are elastic until the active or passive limit is reached  
 Open Tension Crack analysis - No

Length of wall perpendicular to section = 22.00m  
 Rigid boundaries: Left side 12.00m from wall  
 Right side 7.20m from wall

**Limit State: Serviceability Limit State**

Calculated Bending Moments and Prop Forces are to be multiplied by a factor of 1.35 to obtain values for structural design. See summary for factored values.

<u>Node no.</u>	<u>Y coord</u>	<u>Nett pressure</u>	<u>Wall disp.</u>	<u>Wall rotation</u>	<u>Shear force</u>	<u>Bending moment</u>	<u>Prop forces</u>	<u>EI of wall</u>
		kN/m2	m	rad.	kN/m	kN.m/m	kN/m	kN.m2/m
1	0.00	0.00	0.000	-2.61E-03	-8.6	-0.0	-8.6	155862
2	-0.10	1.21	0.001	-2.61E-03	-8.5	-0.9	-39.8	155862
		1.21	0.001	-2.61E-03	-48.3	-0.9		
3	-0.70	6.05	0.002	-2.55E-03	-46.1	-29.2		155862
4	-1.30	11.86	0.004	-2.39E-03	-40.8	-55.6		155862
		17.80	0.004	-2.39E-03	-40.8	-55.6		
5	-1.50	21.53	0.004	-2.31E-03	-36.8	-63.5		155862
6	-1.75	26.12	0.005	-2.20E-03	-30.9	-72.1		155862
7	-2.53	40.56	0.006	-1.81E-03	-5.0	-86.2		155862
8	-3.30	55.26	0.007	-1.40E-03	32.1	-76.3	-97.4	155862
		55.26	0.007	-1.40E-03	-65.3	-76.3		
9	-3.40	57.16	0.008	-1.35E-03	-59.7	-82.6		155862
10	-3.50	59.05	0.008	-1.30E-03	-53.9	-88.4		155862
11	-4.15	47.55	0.008	-8.86E-04	-19.3	-111.5		155862
12	-4.80	34.51	0.009	-4.13E-04	7.4	-115.3		155862
13	-5.60	20.17	0.009	1.38E-04	29.3	-100.0		155862
14	-6.40	6.56	0.009	5.80E-04	40.0	-71.9		155862
15	-7.20	-6.45	0.008	8.66E-04	40.0	-39.6		155862
16	-8.00	-16.81	0.007	9.91E-04	30.7	-9.3		155862
17	-8.80	-13.71	0.006	9.91E-04	18.5	9.4		155862
18	-9.60	-10.38	0.006	9.18E-04	8.9	19.3		155862
19	-10.40	-7.25	0.005	8.10E-04	1.8	22.5		155862
20	-11.20	-4.55	0.004	6.99E-04	-2.9	21.1		155862
21	-12.00	-2.32	0.004	6.01E-04	-5.7	16.8		155862
22	-12.80	0.21	0.003	5.30E-04	-6.5	11.0		155862
23	-13.60	2.40	0.003	4.88E-04	-5.4	5.3		155862

24	-14.30	4.23	0.003	4.73E-04	-3.1	1.6	155862
25	-15.00	6.19	0.002	4.69E-04	0.5	-0.0	---
At elev.	0.00			Prop force =		8.6 kN/m run	
At elev.	-0.10			Prop force =		39.8 kN/m run	
At elev.	-3.30			Prop force =		97.4 kN/m run	

(continued)

Stage No.14 Remove strut or anchor no.2 at elevation -1.75

LEFT side								
Node no.	Y coord	Water press.	Effective stresses				Total earth pressure	Coeff. of subgrade reaction
			Vertic -al	Active limit	Passive limit	Earth pressure		
		kN/m2	kN/m2	kN/m2	kN/m2	kN/m2	kN/m2	kN/m3
1	0.00	0.00	0.00	0.00	0.00	0.00	0.00	931
2	-0.10	0.00	1.50	0.67	3.89	1.21	1.21	931
3	-0.70	0.00	10.84	4.81	28.08	6.05	6.05	931
4	-1.30	0.00	20.88	9.26	54.11	11.86	11.86	931
		0.00	20.88	8.54	60.40	17.80	17.80	3616
5	-1.50	0.00	25.00	10.22	72.31	21.53	21.53	3701
6	-1.75	2.30	28.34	11.58	81.97	23.82	26.12	3807
7	-2.53	9.43	38.50	15.73	111.36	31.13	40.56	4137
8	-3.30	16.56	48.27	19.73	139.61	38.70	55.26	4467
9	-3.40	17.48	49.50	20.23	143.18	39.68	57.16	4509
10	-3.50	18.40	50.73	20.73	146.73	40.65	59.05	2971
11	-4.15	24.38	58.61	23.95	169.51	47.03	71.41	3152
12	-4.80	30.36	66.32	27.10	191.81	53.91	84.27	3332
13	-5.60	37.72	75.64	30.91	218.75	63.31	101.03	3555
14	-6.40	45.08	84.81	34.66	245.28	73.80	118.88	3777
15	-7.20	52.44	93.87	38.36	271.50	85.23	137.67	3999
16	-8.00	59.80	102.86	42.04	297.49	97.34	157.14	4221
17	-8.80	67.16	111.79	45.68	323.31	109.80	176.96	4443
18	-9.60	74.52	120.67	49.31	349.00	122.34	196.86	4665
19	-10.40	81.88	129.52	52.93	374.61	134.80	216.68	4888
20	-11.20	89.24	138.36	56.54	400.16	147.08	236.32	5110
21	-12.00	96.60	147.18	60.15	425.67	159.17	255.77	5332
22	-12.80	103.96	156.00	63.75	451.17	171.45	275.41	10548
23	-13.60	111.32	164.81	67.35	476.67	183.58	294.90	10970
24	-14.30	117.76	172.53	70.51	498.98	194.16	311.92	11339
25	-15.00	124.20	180.25	73.66	521.31	204.79	328.99	11708

RIGHT side								
Node no.	Y coord	Water press.	Effective stresses				Total earth pressure	Coeff. of subgrade reaction
			Vertic -al	Active limit	Passive limit	Earth pressure		
		kN/m2	kN/m2	kN/m2	kN/m2	kN/m2	kN/m2	kN/m3
1	0.00	0.00	0.00	0.00	0.00	0.00	0.00	0.0
2	-0.10	0.00	0.00	0.00	0.00	0.00	0.00	0.0
3	-0.70	0.00	0.00	0.00	0.00	0.00	0.00	0.0
4	-1.30	0.00	0.00	0.00	0.00	0.00	0.00	0.0
5	-1.50	0.00	0.00	0.00	0.00	0.00	0.00	0.0
6	-1.75	0.00	0.00	0.00	0.00	0.00	0.00	0.0
7	-2.53	0.00	0.00	0.00	0.00	0.00	0.00	0.0
8	-3.30	0.00	0.00	0.00	0.00	0.00	0.00	0.0
9	-3.40	0.00	0.00	0.00	0.00	0.00	0.00	0.0
10	-3.50	0.00	0.00	0.00	0.00	0.00	0.00	0.0
		0.00	0.00	0.00	0.00	0.00	0.00	3945
11	-4.15	7.02	6.31	2.58	18.24	16.84	23.86	4185
12	-4.80	14.04	12.63	5.16	36.53	35.73	49.77	4425
13	-5.60	22.68	20.45	8.36	59.15	58.18	80.86	4720
14	-6.40	31.32	28.34	11.58	81.97	81.00	112.32	5015
15	-7.20	39.96	36.32	14.84	105.04	104.16	144.12	5309
16	-8.00	48.60	44.39	18.14	128.39	125.36	173.96	5604
17	-8.80	57.24	52.58	21.49	152.06	133.43	190.67	5899

18	-9.60	65.88	60.87	24.88	176.04	141.36	207.24	6194
19	-10.40	74.52	69.27	28.31	200.33	149.41	223.93	6489
20	-11.20	83.16	77.76	31.78	224.91	157.71	240.87	6784
21	-12.00	91.80	86.35	35.29	249.75	166.29	258.09	7079

Run ID. 21109\_SLS  
The Garages, Froggnal Lane  
Please modify / add

| Sheet No.  
| Date:16-11-2023  
| Checked :

-----  
(continued)

Stage No.14 Remove strut or anchor no.2 at elevation -1.75

<u>Node</u> <u>no.</u>	<u>Y</u> <u>coord</u>	<u>Water</u> <u>press.</u>	<u>Effective stresses</u>				<u>Total</u> <u>earth</u> <u>pressure</u>	<u>Coeff. of</u> <u>subgrade</u> <u>reaction</u>
			<u>Vertic</u> <u>-al</u>	<u>Active</u> <u>limit</u>	<u>Passive</u> <u>limit</u>	<u>Earth</u> <u>pressure</u>		
		kN/m2	kN/m2	kN/m2	kN/m2	kN/m2	kN/m3	
22	-12.80	100.44	95.02	38.83	274.82	174.76	275.20	12668
23	-13.60	109.08	103.75	42.40	300.08	183.42	292.50	13175
24	-14.30	116.64	111.44	45.54	322.31	191.04	307.68	13618
25	-15.00	124.20	119.16	48.70	344.64	198.60	322.80	14061

SOILS LIMITED | Sheet No.  
 Program: WALLAP Version 6.08 Revision A56.B75.R60 | Job No. 21109  
 Licensed from GEOSOLVE | Made by : DVT  
 Data filename/Run ID: 21109\_SLS |  
 The Garages, Frogmal Lane | Date:16-11-2023  
 Please modify / add | Checked :

Units: kN,m

Stage No. 15 Remove strut or anchor no.1 at elevation 0.00

**STABILITY ANALYSIS of Fully Embedded Wall according to Strength Factor method**  
 Factor of safety on soil strength

<u>Stage No.</u>	<u>Ground level Act.</u>	<u>Prop Pass.</u>	<u>Prop Elev.</u>	<u>FoS for toe elev. = -15.00</u>	<u>Moment of equilib. at elev.</u>	<u>Toe elev. for FoS = 1.000</u>	<u>Wall Penetr -ation</u>	<u>Direction of failure</u>
15	0.00	-3.50					No FoS calc.	

**BENDING MOMENT and DISPLACEMENT ANALYSIS of Fully Embedded Wall**

**Analysis options**

Subgrade reaction model - Boussinesq Influence coefficients  
 Soil deformations are elastic until the active or passive limit is reached  
 Open Tension Crack analysis - No

Length of wall perpendicular to section = 22.00m  
 Rigid boundaries: Left side 12.00m from wall  
 Right side 7.20m from wall

**Limit State: Serviceability Limit State**

Calculated Bending Moments and Prop Forces are to be multiplied by a factor of 1.35 to obtain values for structural design. See summary for factored values.

<u>Node no.</u>	<u>Y coord</u>	<u>Nett pressure</u>	<u>Wall disp.</u>	<u>Wall rotation</u>	<u>Shear force</u>	<u>Bending moment</u>	<u>Prop forces</u>	<u>EI of wall</u>
		kN/m2	m	rad.	kN/m	kN.m/m	kN/m	kN.m2/m
1	0.00	0.00	0.000	-2.60E-03	0.0	-0.0		155862
2	-0.10	1.19	0.001	-2.60E-03	0.1	0.0	-48.6	155862
		1.19	0.001	-2.60E-03	-48.6	0.0		
3	-0.70	6.04	0.002	-2.54E-03	-46.4	-28.6		155862
4	-1.30	11.86	0.004	-2.38E-03	-41.0	-55.1		155862
		17.78	0.004	-2.38E-03	-41.0	-55.1		
5	-1.50	21.52	0.004	-2.31E-03	-37.1	-63.0		155862
6	-1.75	26.12	0.005	-2.20E-03	-31.2	-71.7		155862
7	-2.53	40.56	0.006	-1.81E-03	-5.3	-86.0		155862
8	-3.30	55.26	0.007	-1.40E-03	31.8	-76.3	-97.1	155862
		55.26	0.007	-1.40E-03	-65.3	-76.3		
9	-3.40	57.16	0.008	-1.35E-03	-59.7	-82.6		155862
10	-3.50	59.05	0.008	-1.30E-03	-53.9	-88.4		155862
11	-4.15	47.55	0.008	-8.86E-04	-19.3	-111.5		155862
12	-4.80	34.51	0.009	-4.13E-04	7.4	-115.3		155862
13	-5.60	20.17	0.009	1.38E-04	29.3	-100.0		155862
14	-6.40	6.56	0.009	5.80E-04	40.0	-71.9		155862
15	-7.20	-6.45	0.008	8.66E-04	40.0	-39.6		155862
16	-8.00	-16.82	0.007	9.91E-04	30.7	-9.3		155862
17	-8.80	-13.71	0.006	9.91E-04	18.5	9.4		155862
18	-9.60	-10.38	0.006	9.18E-04	8.9	19.3		155862
19	-10.40	-7.25	0.005	8.10E-04	1.8	22.5		155862
20	-11.20	-4.55	0.004	6.99E-04	-2.9	21.1		155862
21	-12.00	-2.32	0.004	6.01E-04	-5.7	16.8		155862
22	-12.80	0.21	0.003	5.30E-04	-6.5	11.0		155862
23	-13.60	2.40	0.003	4.88E-04	-5.4	5.3		155862

24	-14.30	4.23	0.003	4.73E-04	-3.1	1.6	155862
25	-15.00	6.19	0.002	4.69E-04	0.5	-0.0	---
At elev.	-0.10			Prop force =	48.6	kN/m run	
At elev.	-3.30			Prop force =	97.1	kN/m run	

(continued)

Stage No.15 Remove strut or anchor no.1 at elevation 0.00

LEFT side								
Node no.	Y coord	Water press.	Effective stresses				Total earth pressure	Coeff. of subgrade reaction
			Vertic -al	Active limit	Passive limit	Earth pressure		
		kN/m2	kN/m2	kN/m2	kN/m2	kN/m2	kN/m2	kN/m3
1	0.00	0.00	0.00	0.00	0.00	0.00	0.00	2157
2	-0.10	0.00	1.50	0.67	3.89	1.19	1.19	2157
3	-0.70	0.00	10.84	4.81	28.08	6.04	6.04	2157
4	-1.30	0.00	20.88	9.26	54.11	11.86	11.86	2157
		0.00	20.88	8.54	60.40	17.78	17.78	8391
5	-1.50	0.00	25.00	10.22	72.31	21.52	21.52	8588
6	-1.75	2.30	28.34	11.58	81.97	23.82	26.12	8835
7	-2.53	9.43	38.50	15.73	111.36	31.13	40.56	6335
8	-3.30	16.56	48.27	19.73	139.61	38.70	55.26	6840
9	-3.40	17.48	49.50	20.23	143.18	39.68	57.16	6905
10	-3.50	18.40	50.73	20.73	146.73	40.65	59.05	6971
11	-4.15	24.38	58.61	23.95	169.51	47.03	71.41	7394
12	-4.80	30.36	66.32	27.10	191.81	53.91	84.27	3340
13	-5.60	37.72	75.64	30.91	218.75	63.31	101.03	3563
14	-6.40	45.08	84.81	34.66	245.28	73.80	118.88	3786
15	-7.20	52.44	93.87	38.36	271.50	85.23	137.67	4009
16	-8.00	59.80	102.86	42.04	297.49	97.34	157.14	4231
17	-8.80	67.16	111.79	45.68	323.31	109.80	176.96	4454
18	-9.60	74.52	120.67	49.31	349.00	122.34	196.86	4677
19	-10.40	81.88	129.52	52.93	374.61	134.80	216.68	4899
20	-11.20	89.24	138.36	56.54	400.16	147.08	236.32	5122
21	-12.00	96.60	147.18	60.15	425.67	159.17	255.77	5345
22	-12.80	103.96	156.00	63.75	451.17	171.45	275.41	5567
23	-13.60	111.32	164.81	67.35	476.67	183.58	294.90	14217
24	-14.30	117.76	172.53	70.51	498.98	194.16	311.92	14695
25	-15.00	124.20	180.25	73.66	521.31	204.79	328.99	15174

RIGHT side								
Node no.	Y coord	Water press.	Effective stresses				Total earth pressure	Coeff. of subgrade reaction
			Vertic -al	Active limit	Passive limit	Earth pressure		
		kN/m2	kN/m2	kN/m2	kN/m2	kN/m2	kN/m2	kN/m3
1	0.00	0.00	0.00	0.00	0.00	0.00	0.00	0.0
2	-0.10	0.00	0.00	0.00	0.00	0.00	0.00	0.0
3	-0.70	0.00	0.00	0.00	0.00	0.00	0.00	0.0
4	-1.30	0.00	0.00	0.00	0.00	0.00	0.00	0.0
5	-1.50	0.00	0.00	0.00	0.00	0.00	0.00	0.0
6	-1.75	0.00	0.00	0.00	0.00	0.00	0.00	0.0
7	-2.53	0.00	0.00	0.00	0.00	0.00	0.00	0.0
8	-3.30	0.00	0.00	0.00	0.00	0.00	0.00	0.0
9	-3.40	0.00	0.00	0.00	0.00	0.00	0.00	0.0
10	-3.50	0.00	0.00	0.00	0.00	0.00	0.00	0.0
		0.00	0.00	0.00	0.00	0.00	0.00	19273
11	-4.15	7.02	6.31	2.58	18.24	16.84	23.86	20444
12	-4.80	14.04	12.63	5.16	36.53	35.73	49.77	4432
13	-5.60	22.68	20.45	8.36	59.15	58.18	80.86	4728
14	-6.40	31.32	28.34	11.58	81.97	81.00	112.32	5023
15	-7.20	39.96	36.32	14.84	105.04	104.16	144.12	5319
16	-8.00	48.60	44.39	18.14	128.39	125.36	173.96	5614
17	-8.80	57.24	52.58	21.49	152.06	133.43	190.67	5910



18	-9.60	65.88	60.87	24.88	176.04	141.36	207.24	6205
19	-10.40	74.52	69.27	28.31	200.33	149.41	223.93	6501
20	-11.20	83.16	77.76	31.78	224.91	157.71	240.87	6796
21	-12.00	91.80	86.35	35.29	249.75	166.29	258.09	7092

Run ID. 21109\_SLS  
The Garages, Froggnal Lane  
Please modify / add

| Sheet No.  
| Date:16-11-2023  
| Checked :

-----  
(continued)

Stage No.15 Remove strut or anchor no.1 at elevation 0.00

<u>Node</u> <u>no.</u>	<u>Y</u> <u>coord</u>	<u>Water</u> <u>press.</u>	<u>Effective stresses</u>				<u>Total</u> <u>earth</u> <u>pressure</u>	<u>Coeff. of</u> <u>subgrade</u> <u>reaction</u>
			<u>Vertic</u> <u>-al</u>	<u>Active</u> <u>limit</u>	<u>Passive</u> <u>limit</u>	<u>Earth</u> <u>pressure</u>		
		kN/m2	kN/m2	kN/m2	kN/m2	kN/m2	kN/m3	
22	-12.80	100.44	95.02	38.83	274.82	174.76	7387	
23	-13.60	109.08	103.75	42.40	300.08	183.42	16712	
24	-14.30	116.64	111.44	45.54	322.31	191.04	17275	
25	-15.00	124.20	119.16	48.70	344.64	198.60	17837	

SOILS LIMITED | Sheet No.  
 Program: WALLAP Version 6.08 Revision A56.B75.R60 | Job No. 21109  
 Licensed from GEOSOLVE | Made by : DVT  
 Data filename/Run ID: 21109\_SLS |  
 The Garages, Frogmal Lane | Date:16-11-2023  
 Please modify / add | Checked :

Units: kN,m

Stage No. 16 Change EI of wall to 109103 kN.m2/m run  
 Allow wall to relax with new modulus value

**STABILITY ANALYSIS of Fully Embedded Wall according to Strength Factor method**  
 Factor of safety on soil strength

<u>Stage No.</u>	<u>Ground level</u>		<u>Prop Elev.</u>	<u>FoS for toe elev. = -15.00</u>		<u>Toe elev. for FoS = 1.000</u>		<u>Direction of failure</u>
	<u>Act.</u>	<u>Pass.</u>		<u>Factor of Safety</u>	<u>Moment at elev.</u>	<u>Toe elev.</u>	<u>Wall Penetration</u>	
16	0.00	-3.50		<u>More than one prop. No FoS calc.</u>				

**BENDING MOMENT and DISPLACEMENT ANALYSIS of Fully Embedded Wall**

**Analysis options**

Subgrade reaction model - Boussinesq Influence coefficients  
 Soil deformations are elastic until the active or passive limit is reached  
 Open Tension Crack analysis - No

Length of wall perpendicular to section = 22.00m

Rigid boundaries: Left side 12.00m from wall

Right side 7.20m from wall

**Limit State: Serviceability Limit State**

Calculated Bending Moments and Prop Forces are to be multiplied by a factor of 1.35 to obtain values for structural design. See summary for factored values.

<u>Node no.</u>	<u>Y coord</u>	<u>Nett pressure</u>	<u>Wall disp.</u>	<u>Wall rotation</u>	<u>Shear force</u>	<u>Bending moment</u>	<u>Prop forces</u>	<u>EI of wall</u>
		kN/m2	m	rad.	kN/m	kN.m/m	kN/m	kN.m2/m
1	0.00	0.00	0.000	-2.63E-03	0.0	-0.0		109103
2	-0.10	1.24	0.001	-2.63E-03	0.1	0.0	-37.8	109103
		1.24	0.001	-2.63E-03	-37.8	0.0		
3	-0.70	6.03	0.002	-2.57E-03	-35.6	-23.6		109103
4	-1.30	11.84	0.004	-2.39E-03	-30.2	-45.1		109103
		17.72	0.004	-2.39E-03	-30.2	-45.1		
5	-1.50	21.45	0.004	-2.31E-03	-26.3	-51.4		109103
6	-1.75	26.04	0.005	-2.19E-03	-20.4	-58.0		109103
7	-2.53	40.52	0.006	-1.79E-03	5.4	-65.9		109103
8	-3.30	55.22	0.007	-1.43E-03	42.5	-49.8	-112.6	109103
		55.22	0.007	-1.43E-03	-70.1	-49.8		
9	-3.40	57.12	0.008	-1.39E-03	-64.5	-56.5		109103
10	-3.50	58.99	0.008	-1.34E-03	-58.7	-62.6		109103
11	-4.15	47.04	0.008	-9.41E-04	-24.2	-88.1		109103
12	-4.80	33.67	0.009	-4.37E-04	2.0	-94.5		109103
13	-5.60	19.31	0.009	1.70E-04	23.2	-82.7		109103
14	-6.40	6.20	0.009	6.54E-04	33.4	-58.6		109103
15	-7.20	-6.08	0.008	9.56E-04	33.4	-30.5		109103
16	-8.00	-15.75	0.007	1.06E-03	24.7	-4.1		109103
17	-8.80	-12.10	0.006	1.03E-03	13.6	11.1		109103
18	-9.60	-8.47	0.006	9.24E-04	5.3	18.4		109103
19	-10.40	-5.34	0.005	7.87E-04	-0.2	19.9		109103
20	-11.20	-2.87	0.004	6.56E-04	-3.5	17.8		109103
21	-12.00	-1.06	0.004	5.48E-04	-5.0	13.5		109103
22	-12.80	0.95	0.003	4.74E-04	-5.1	8.4		109103

23	-13.60	2.58	0.003	4.35E-04	-3.7	3.7	109103
24	-14.30	3.09	0.003	4.21E-04	-1.7	1.1	109103
25	-15.00	3.24	0.002	4.18E-04	0.5	-0.0	---
At elev. -0.10				Prop force =	37.8 kN/m run		
At elev. -3.30				Prop force =	112.6 kN/m run		

Run ID. 21109\_SLS  
 The Garages, Froggnal Lane  
 Please modify / add

| Sheet No.  
 | Date:16-11-2023  
 | Checked :

(continued)

Stage No.16 Change EI of wall to 109103 kN.m2/m run  
 Allow wall to relax with new modulus value

LEFT side								
Node no.	Y coord	Water press.	Vertic -al	Effective stresses			Total earth pressure	Coeff. of subgrade reaction
				Active limit	Passive limit	Earth pressure		
		kN/m2	kN/m2	kN/m2	kN/m2	kN/m2	kN/m2	kN/m3
1	0.00	0.00	0.00	0.00	0.00	0.00	0.00	4871
2	-0.10	0.00	1.50	0.67	3.89	1.24	1.24	4871
3	-0.70	0.00	10.84	4.81	28.08	6.03	6.03	895
4	-1.30	0.00	20.88	9.26	54.11	11.84	11.84	895
		0.00	20.88	8.54	60.40	17.72	17.72	3477
5	-1.50	0.00	25.00	10.22	72.31	21.45	21.45	3559
6	-1.75	2.30	28.34	11.58	81.97	23.74	26.04	3661
7	-2.53	9.43	38.50	15.73	111.36	31.09	40.52	3978
8	-3.30	16.56	48.27	19.73	139.61	38.66	55.22	4295
9	-3.40	17.48	49.50	20.23	143.18	39.64	57.12	4336
10	-3.50	18.40	50.73	20.73	146.73	40.59	58.99	4377
11	-4.15	24.38	58.61	23.95	169.51	46.80	71.18	4643
12	-4.80	30.36	66.32	27.10	191.81	53.54	83.90	4909
13	-5.60	37.72	75.64	30.91	218.75	62.93	100.65	5236
14	-6.40	45.08	84.81	34.66	245.28	73.63	118.71	5563
15	-7.20	52.44	93.87	38.36	271.50	85.39	137.83	4022
16	-8.00	59.80	102.86	42.04	297.49	97.80	157.60	4245
17	-8.80	67.16	111.79	45.68	323.31	110.49	177.65	4469
18	-9.60	74.52	120.67	49.31	349.00	123.16	197.68	4692
19	-10.40	81.88	129.52	52.93	374.61	135.62	217.50	4916
20	-11.20	89.24	138.36	56.54	400.16	147.80	237.04	5139
21	-12.00	96.60	147.18	60.15	425.67	159.71	256.31	5363
22	-12.80	103.96	156.00	63.75	451.17	171.77	275.73	5586
23	-13.60	111.32	164.81	67.35	476.67	183.66	294.98	5810
24	-14.30	117.76	172.53	70.51	498.98	193.63	311.39	22265
25	-15.00	124.20	180.25	73.66	521.31	203.42	327.62	22990

RIGHT side								
Node no.	Y coord	Water press.	Vertic -al	Effective stresses			Total earth pressure	Coeff. of subgrade reaction
				Active limit	Passive limit	Earth pressure		
		kN/m2	kN/m2	kN/m2	kN/m2	kN/m2	kN/m2	kN/m3
1	0.00	0.00	0.00	0.00	0.00	0.00	0.00	0.0
2	-0.10	0.00	0.00	0.00	0.00	0.00	0.00	0.0
3	-0.70	0.00	0.00	0.00	0.00	0.00	0.00	0.0
4	-1.30	0.00	0.00	0.00	0.00	0.00	0.00	0.0
5	-1.50	0.00	0.00	0.00	0.00	0.00	0.00	0.0
6	-1.75	0.00	0.00	0.00	0.00	0.00	0.00	0.0
7	-2.53	0.00	0.00	0.00	0.00	0.00	0.00	0.0
8	-3.30	0.00	0.00	0.00	0.00	0.00	0.00	0.0
9	-3.40	0.00	0.00	0.00	0.00	0.00	0.00	0.0
10	-3.50	0.00	0.00	0.00	0.00	0.00	0.00	0.0
		0.00	0.00	0.00	0.00	0.00	0.00	5409
11	-4.15	7.02	6.31	2.58	18.24	17.13	24.15	5738
12	-4.80	14.04	12.63	5.16	36.53	36.19	50.23	6066
13	-5.60	22.68	20.45	8.36	59.15	58.66	81.34	6471
14	-6.40	31.32	28.34	11.58	81.97	81.19	112.51	6875
15	-7.20	39.96	36.32	14.84	105.04	103.95	143.91	5332
16	-8.00	48.60	44.39	18.14	128.39	124.75	173.35	5628

17	-8.80	57.24	52.58	21.49	152.06	132.51	189.75	5925
18	-9.60	65.88	60.87	24.88	176.04	140.27	206.15	6221
19	-10.40	74.52	69.27	28.31	200.33	148.32	222.84	6517
20	-11.20	83.16	77.76	31.78	224.91	156.75	239.91	6813

Run ID. 21109\_SLS  
The Garages, Frogmal Lane  
Please modify / add

| Sheet No.  
| Date:16-11-2023  
| Checked :

-----  
(continued)

Stage No.16 Change EI of wall to 109103 kN.m2/m run  
Allow wall to relax with new modulus value

<u>Node</u> <u>no.</u>	<u>Y</u> <u>coord</u>	<u>Effective stresses</u>					<u>Total</u> <u>earth</u> <u>pressure</u>	<u>Coeff. of</u> <u>subgrade</u> <u>reaction</u>
		<u>Water</u> <u>press.</u>	<u>Vertic</u> <u>-al</u>	<u>Active</u> <u>limit</u>	<u>Passive</u> <u>limit</u>	<u>Earth</u> <u>pressure</u>		
		kN/m2	kN/m2	kN/m2	kN/m2	kN/m2	kN/m2	kN/m3
21	-12.00	91.80	86.35	35.29	249.75	165.57	257.37	7110
22	-12.80	100.44	95.02	38.83	274.82	174.33	274.77	7406
23	-13.60	109.08	103.75	42.40	300.08	183.32	292.40	7702
24	-14.30	116.64	111.44	45.54	322.31	191.65	308.29	25537
25	-15.00	124.20	119.16	48.70	344.64	200.18	324.38	26368

SOILS LIMITED  
 Program: WALLAP Version 6.08 Revision A56.B75.R60  
 Licensed from GEOSOLVE  
 Data filename/Run ID: 21109\_SLS  
 The Garages, Frogmal Lane  
 Please modify / add

| Sheet No.  
 | Job No. 21109  
 | Made by : DVT  
 |  
 | Date:16-11-2023  
 | Checked :

-----  
 Units: kN,m

**Summary of results**

**LIMIT STATE PARAMETERS**

Limit State: Serviceability Limit State  
 All loads and soil strengths are unfactored

**STABILITY ANALYSIS of Fully Embedded Wall according to Strength Factor method**

Factor of safety on soil strength

<u>Stage</u> <u>No.</u>	<u>Ground level</u>		<u>Prop</u> <u>Elev.</u>	<u>FoS for toe</u> <u>elev. = -15.00</u>		<u>Toe elev. for</u> <u>FoS = 1.000</u>		<u>Direction</u> <u>of</u> <u>failure</u>
	<u>Act.</u>	<u>Pass.</u>		<u>Factor</u> <u>of</u> <u>Safety</u>	<u>Moment</u> <u>at elev.</u> <u>of equilib.</u>	<u>Toe</u> <u>elev.</u>	<u>Wall</u> <u>Penetr</u> <u>-ation</u>	
1	0.00	0.00	Cant.	<u>Conditions not suitable for FoS calc.</u>				
2	0.00	0.00		No analysis at this stage				
3	0.00	0.00	0.00	<u>Conditions not suitable for FoS calc.</u>				
4	0.00	0.00	0.00	<u>Conditions not suitable for FoS calc.</u>				
5	0.00	0.00	0.00	7.148	n/a	-1.52	1.52	L to R
6	0.00	0.00		No analysis at this stage				

[H1222]All remaining stages have more than one prop - FoS calculation n/a



SOILS LIMITED  
 Program: WALLAP Version 6.08 Revision A56.B75.R60  
 Licensed from GEOSOLVE  
 Data filename/Run ID: 21109\_SLS  
 The Garages, Frogal Lane  
 Please modify / add

| Sheet No.  
 | Job No. 21109  
 | Made by : DVT  
 |  
 | Date:16-11-2023  
 | Checked :

Units: kN,m

**Summary of results**

**BENDING MOMENT and DISPLACEMENT ANALYSIS of Fully Embedded Wall**

**Analysis options**

Subgrade reaction model - Boussinesq Influence coefficients  
 Soil deformations are elastic until the active or passive limit is reached  
 Open Tension Crack analysis - No

Length of wall perpendicular to section = 22.00m  
 Rigid boundaries: Left side 12.00m from wall  
 Right side 7.20m from wall

**Limit State: Serviceability Limit State**

Calculated Bending Moments and Prop Forces have been multiplied by a factor of 1.35 to obtain values for structural design.

**Bending moment, shear force and displacement envelopes**

Node no.	Y coord	Displacement		Bending moment				Shear force			
		max.	min.	Calculated		Factored		Calculated		Factored	
				max.	min.	max.	min.	max.	min.	max.	min.
		m	m	kN.m/m				kN/m			
1	0.00	0.000	-0.000	0	-0	0	-0	0	-16	0	-22
2	-0.10	0.001	-0.000	0	-2	0	-2	0	-49	0	-66
3	-0.70	0.002	-0.000	0	-29	0	-39	0	-46	0	-63
4	-1.30	0.004	0.000	0	-56	0	-75	0	-41	0	-55
5	-1.50	0.004	0.000	0	-64	0	-86	4	-37	5	-50
6	-1.75	0.005	0.000	0	-72	0	-97	10	-91	13	-123
7	-2.53	0.006	0.000	0	-86	0	-116	5	-64	7	-87
8	-3.30	0.007	0.000	0	-111	0	-150	43	-70	57	-95
9	-3.40	0.008	0.000	0	-114	0	-154	0	-64	0	-87
10	-3.50	0.008	0.000	0	-116	0	-157	1	-59	1	-79
11	-4.15	0.009	0.000	0	-130	0	-175	4	-24	5	-33
12	-4.80	0.009	0.000	0	-129	0	-174	24	0	33	0
13	-5.60	0.009	0.000	0	-108	0	-146	39	0	53	0
14	-6.40	0.009	0.000	0	-76	0	-103	44	0	60	0
15	-7.20	0.008	0.000	0	-41	0	-56	43	0	58	0
16	-8.00	0.007	0.000	6	-9	8	-13	33	0	44	0
17	-8.80	0.007	0.000	21	-4	28	-6	19	0	26	0
18	-9.60	0.006	0.000	27	-1	37	-1	9	0	12	0
19	-10.40	0.005	0.000	27	-0	37	-0	3	-2	4	-2
20	-11.20	0.004	0.000	24	-0	32	-0	1	-5	2	-7
21	-12.00	0.004	0.000	18	-0	24	-0	0	-7	0	-10
22	-12.80	0.003	0.000	12	-0	16	-0	0	-7	0	-10
23	-13.60	0.003	0.000	6	-0	8	-0	0	-6	0	-8
24	-14.30	0.003	0.000	2	-0	2	-0	0	-3	0	-5
25	-15.00	0.002	0.000	0	-0	0	-0	1	-0	1	-0

**Summary of results (continued)**

Calculated Bending Moments and Prop Forces have been multiplied by a factor of 1.35 to obtain values for structural design.

**Maximum and minimum bending moment and shear force at each stage**

Stage no.	Bending moment				Shear force						
	Calculated		Factored		Calculated		Factored				
	max.	elev.	min.	elev.	max.	min.	max.	elev.	min.	elev.	max.
min.	kN.m/m				kN/m						
1	0	-8.00	-0	-10.40	0	-0	0	-0.70	-0	-15.00	0
-0											
2	No calculation at this stage										
3	0	-12.80	-4	-4.15	0	-5	1	-7.20	-1	-0.10	1
-2											
4	2	-12.00	-20	-4.15	2	-26	5	-6.40	-6	-1.75	6
-9											
5	2	-11.20	-20	-3.40	3	-27	5	-6.40	-13	0.00	7
-18											
6	No calculation at this stage										
7	3	-12.00	-39	-3.50	4	-52	9	-6.40	-26	-1.75	13
-35											
8	27	-10.40	-122	-4.15	37	-165	44	-6.40	-87	-1.75	59
-118											
9	No calculation at this stage										
10	24	-10.40	-128	-4.15	32	-173	44	-6.40	-91	-1.75	59
-123											
11	No calculation at this stage										
12	24	-10.40	-130	-4.15	33	-175	44	-6.40	-91	-1.75	60
-122											
13	No calculation at this stage										
14	23	-10.40	-115	-4.80	30	-156	40	-7.20	-65	-3.30	54
-88											
15	23	-10.40	-115	-4.80	30	-156	40	-7.20	-65	-3.30	54
-88											
16	20	-10.40	-94	-4.80	27	-128	43	-3.30	-70	-3.30	57
-95											

**Maximum and minimum displacement at each stage**

Stage no.	Displacement				Stage description
	maximum	elev.	minimum	elev.	
	m		m		
1	0.000	-15.00	-0.000	0.00	Apply surcharge no.1 at elev. 0.00
2	No calculation at this stage				Install prop no.1 at elev. 0.00
3	0.000	-6.40	0.000	0.00	Apply surcharge no.2 at elev. 0.00
4	0.002	-5.60	0.000	0.00	Apply water pressure profile no.1
5	0.002	-4.80	0.000	0.00	Excav. to elev. 0.00 on RIGHT side
6	No calculation at this stage				Install prop no.2 at elev. -1.75
7	0.004	-5.60	0.000	0.00	Excav. to elev. -1.75 on RIGHT side
8	0.007	-4.80	0.000	0.00	Excav. to elev. -1.75 on RIGHT side
9	No calculation at this stage				Install prop no.3 at elev. -3.40
10	0.009	-5.60	0.000	0.00	Excav. to elev. -3.50 on RIGHT side
11	No calculation at this stage				Install prop no.4 at elev. -3.30
12	0.009	-5.60	0.000	0.00	Remove prop no.3 at elev. -3.40
13	No calculation at this stage				Install prop no.5 at elev. -0.10
14	0.009	-5.60	0.000	0.00	Remove prop no.2 at elev. -1.75
15	0.009	-5.60	0.000	0.00	Remove prop no.1 at elev. 0.00
16	0.009	-5.60	0.000	0.00	Change EI of wall to 109103kN.m2/m run

Run ID. 21109\_SLS  
 The Garages, Froggnal Lane  
 Please modify / add

| Sheet No.  
 | Date:16-11-2023  
 | Checked :

-----  
**Summary of results (continued)**

Calculated Bending Moments and Prop Forces have been multiplied by a factor of 1.35 to obtain values for structural design.

**Prop forces at each stage (horizontal components)**

Stage no.	----- Prop no. 1 ----- at elev. 0.00			----- Prop no. 2 ----- at elev.-1.75			----- Prop no. 3 ----- at elev.-3.40		
	--Calculated--		Factored	--Calculated--		Factored	--Calculated--		Factored
	kN per m run	kN per prop	kN per prop	kN per m run	kN per prop	kN per prop	kN per m run	kN per prop	kN per prop
3	1	4	6	---	---	---	---	---	---
4	5	15	20	---	---	---	---	---	---
5	13	39	53	---	---	---	---	---	---
7	16	49	66	30	90	121	---	---	---
8	15	46	62	90	271	366	---	---	---
10	9	26	35	101	302	408	31	94	128
12	8	25	34	101	302	407	---	---	---
14	9	26	35	---	---	---	---	---	---

Stage no.	----- Prop no. 4 ----- at elev.-3.30			----- Prop no. 5 ----- at elev.-0.10		
	--Calculated--		Factored	--Calculated--		Factored
	kN per m run	kN per prop	kN per prop	kN per m run	kN per prop	kN per prop
12	31	31	42	---	---	---
14	97	97	132	40	40	54
15	97	97	131	49	49	66
16	113	113	152	38	38	51

\*\*\* Convergence errors have occurred in at least one Construction Stage. The errors are cumulative, and the results of all stages must be inspected for significant out of balance moment or shear at the toe of the wall.

Failure of the iterative procedure to converge to an equilibrium solution may be due to a very high ratio of soil stiffness to wall stiffness. The data should be reviewed to see if realistic values have been specified

<u>Out of balance shear forces.</u>	
<u>Percentage Error</u>	<u>Interpretation</u>
< 2%	Generally acceptable
2% to 4%	Use with caution
> 4%	Should not be used

SOILS LIMITED  
Program: WALLAP Version 6.08 Revision A56.B75.R60  
Licensed from GEOSOLVE  
Data filename/Run ID: 21109\_SLS  
The Garages, Frogmal Lane  
Please modify / add

| Sheet No.  
| Job No. 21109  
| Made by : DVT  
|  
| Date:16-11-2023  
| Checked :

-----  
Units: kN,m

Bending moment, shear force, displacement envelopes

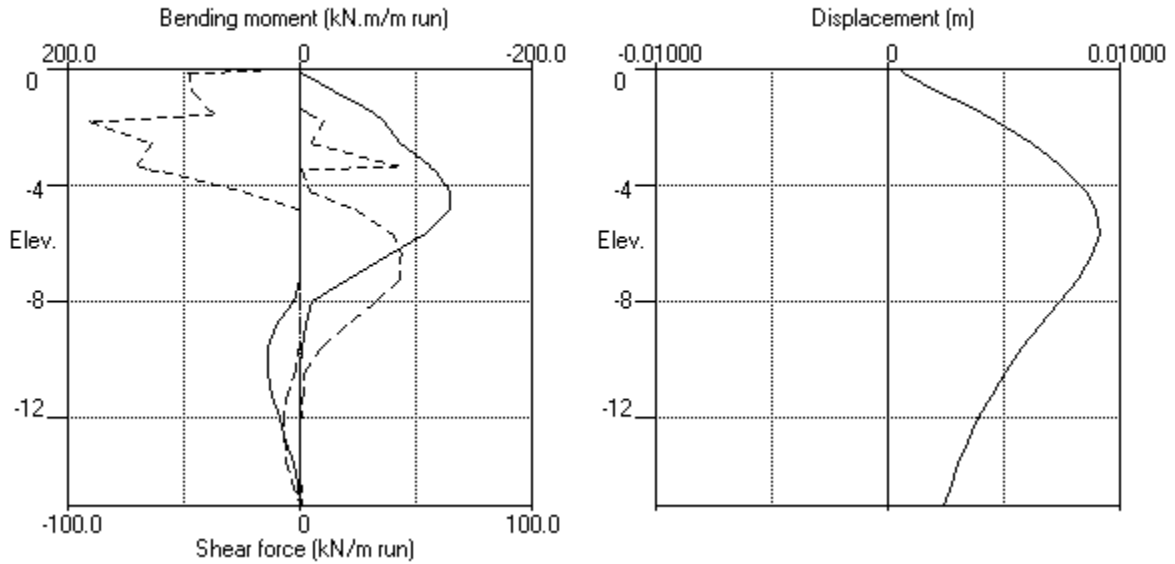

**Appendix E Information Provided by the Client**

H.M. Land Registry.  
*Certificate Copy*  
*of the*  
**Filed Plan of Title N<sup>o</sup> 406520**  
*Scale 88 Feet to One Inch*

GREATER LONDON

BOROUGH OF CAMDEN

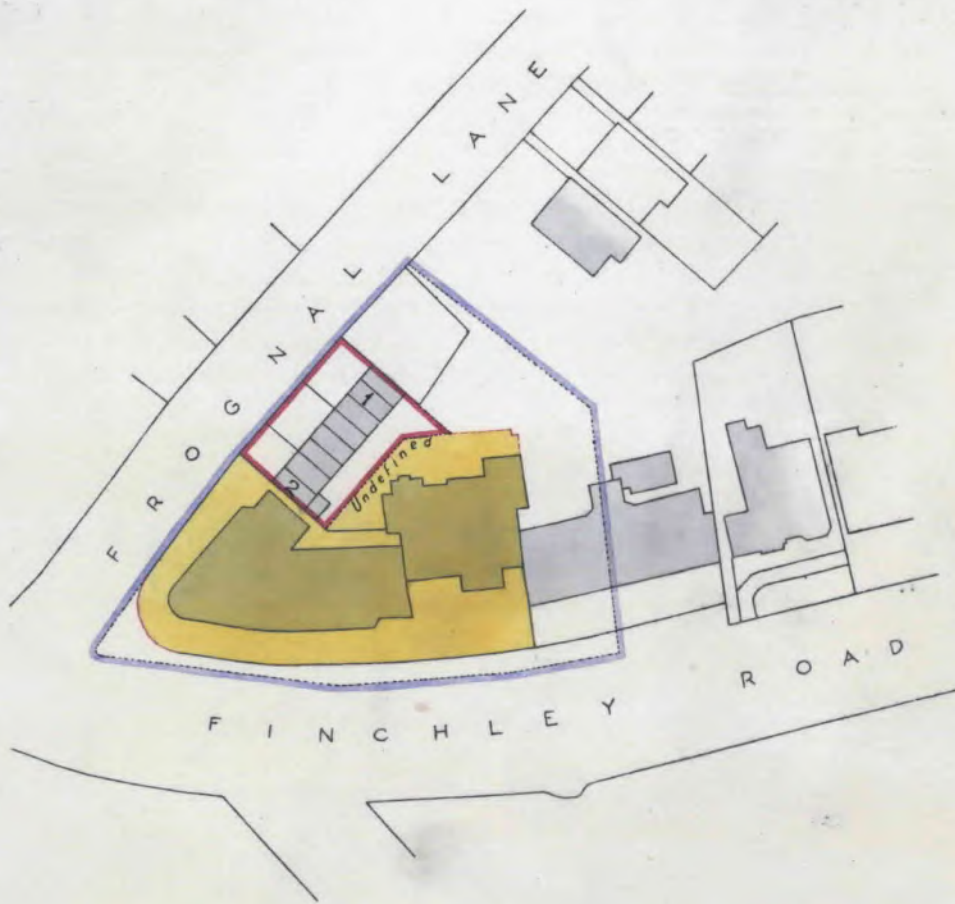

The undefined boundaries of this land having been plotted before the erection of fences are subject to revision on survey after their erection.



Ordnance Survey Sheet:—  
LONDON 11. 99.  
HAMPSTEAD.



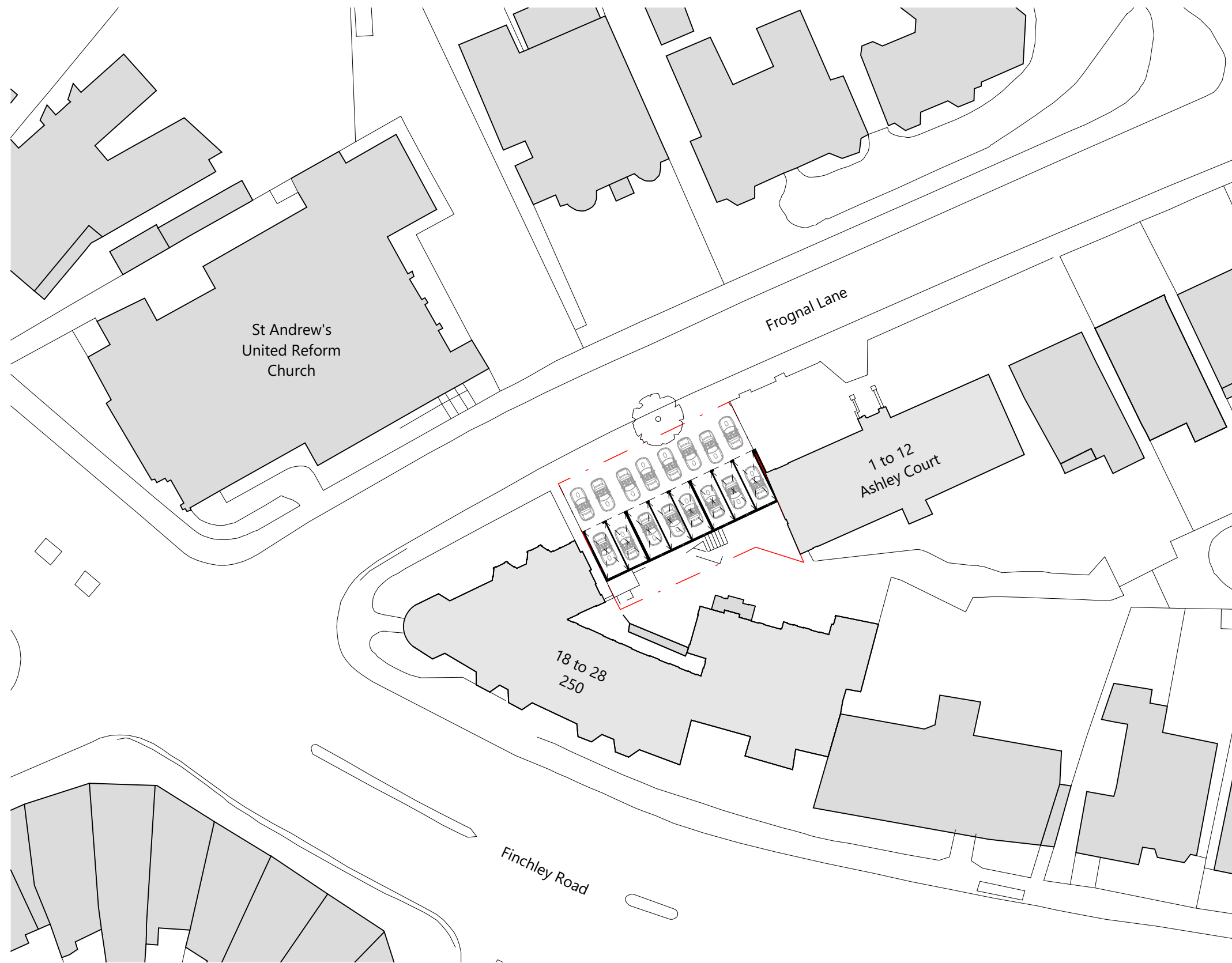

**01 Existing Site Plan**  
1 : 500



**DISCLAIMER:**  
TODD Architects confirm that recipients can only rely on approved controlled document formats in construction projects. Controlled document formats include original hard copy drawings issued by TODD Architects, or unprinted PDF/DWF images of drawings received from TODD Architects.  
TODD Architects cannot ensure the accuracy of drawings, used in an uncontrolled document format which may be altered or misinterpreted as a result of human error on the part of the recipient, or as a result of the incompatibility of computer systems when opening or printing computer aided drawings. Uncontrolled document formats include: computer aided design files, prints which have been created by the recipient from non-controlled file formats, photocopies of original hard copy drawings from TODD Architects, draft drawings supplied by TODD Architects for information purposes only.  
TODD Architects accept no responsibility for any loss or damage arising as a result of reliance by the recipient or any third party on uncontrolled document formats, reliance upon which will be entirely at the risk of the recipient. Contractors are responsible for the verification of all dimensions on site and the architect is to be informed of any discrepancy.  
Do not scale from this drawing.  
Use figured dimensions only.

- key**
- assumed site boundary
  - parking bay
  - main entrance

Status: <b>S2 - Information</b>		<b>TODD Architects</b> 2nd Floor Titanic House, 6 Queens Road, Belfast, BT3 9DT T: +44 (0) 28 9024 5587 E: info@toddarch.co.uk		
Revision: <b>P01</b>		Client: <b>Pollyshire Ltd</b>		
Dwn by: <b>JV</b>	Ckd by: <b>TB</b>	Project Name: <b>Frogmal Garages</b>		
Scale: <b>As indicated</b>	Page: <b>A3</b>	Drawing Title: <b>Existing Site Plan</b>		
Project No: <b>21033V</b>		Drawing Number: <b>FGG-TOD-10-ZZ-DR-A-10001</b>		
Date: <b>01/03/24</b>				

Rev:	Date:	Description:	Drwn by:	Chkd by:
P01	01/03/24	planning issue	JV	TB

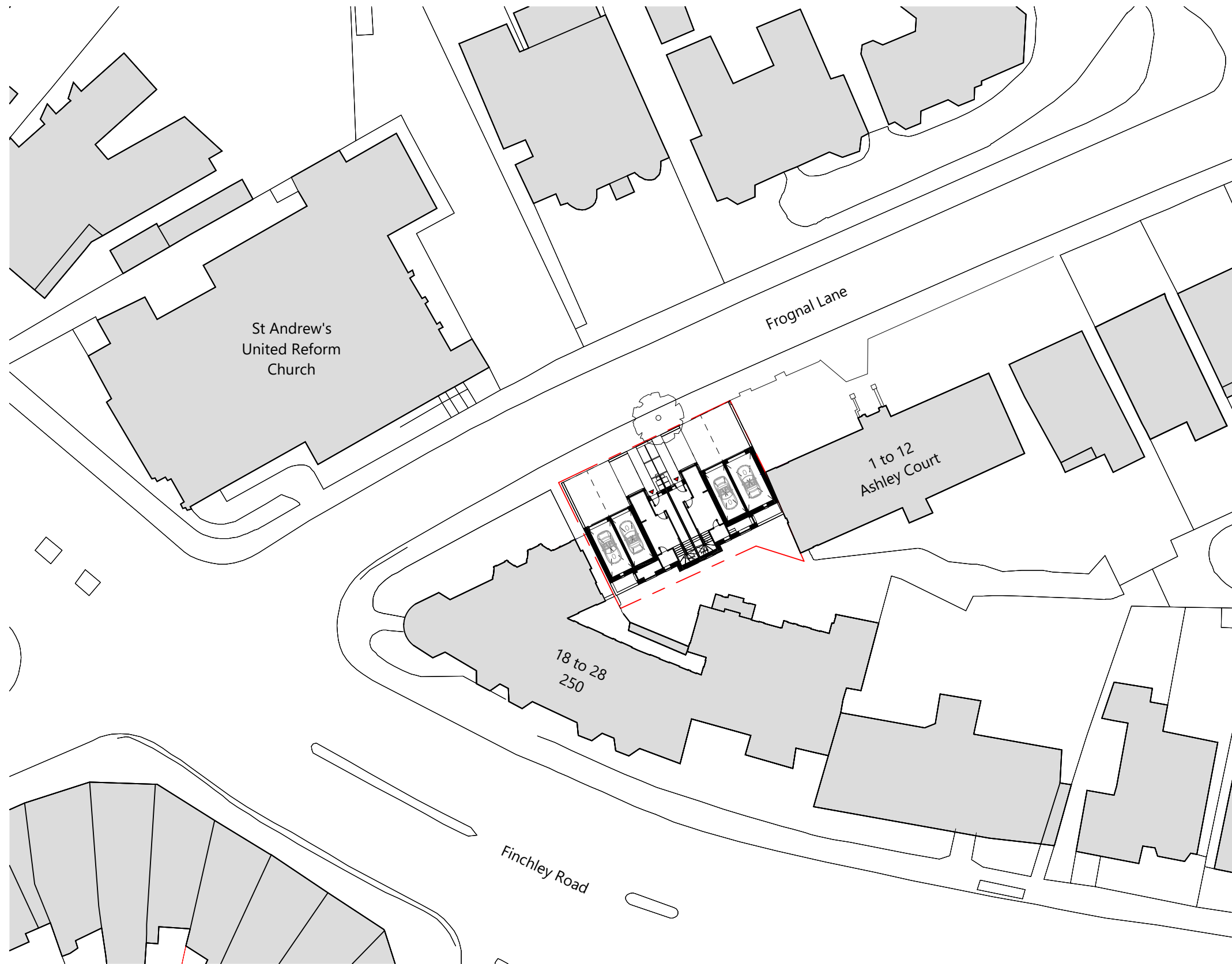

**01 Site Plan**  
1 : 500



**DISCLAIMER:**  
TODD Architects confirm that recipients can only rely on approved controlled document formats in construction projects. Controlled document formats include original hard copy drawings issued by TODD Architects, or unprinted PDF/DWF images of drawings received from TODD Architects.  
TODD Architects cannot ensure the accuracy of drawings, used in an uncontrolled document format which may be altered or misinterpreted as a result of human error on the part of the recipient, or as a result of the incompatibility of computer systems when opening or printing computer aided drawings. Uncontrolled document formats include: computer aided design files, prints which have been created by the recipient from non-controlled file formats, photocopies of original hard copy drawings from TODD Architects, draft drawings supplied by TODD Architects for information purposes only.  
TODD Architects accept no responsibility for any loss or damage arising as a result of reliance by the recipient or any third party on uncontrolled document formats, reliance upon which will be entirely at the risk of the recipient. Contractors are responsible for the verification of all dimensions on site and the architect is to be informed of any discrepancy.  
Do not scale from this drawing.  
Use figured dimensions only.

- key**
- assumed site boundary
  - parking bay
  - main entrance

Status: <b>S2 - Information</b>		<b>TODD Architects</b> 2nd Floor Titanic House, 6 Queens Road, Belfast, BT3 9DT T: +44 (0) 28 9024 5587 E: info@toddarch.co.uk		
Revision: <b>P01</b>		Client: <b>Pollyshire Ltd</b>		
Dwn by: <b>JV</b>	Ckd by: <b>TB</b>	Project Name: <b>Frogнал Garages</b>		
Scale: <b>As indicated</b>	Page: <b>A3</b>	Drawing Title: <b>Site Plan</b>		
Project No: <b>21033V</b>		Drawing Number: <b>FGG-TOD-10-ZZ-DR-A-10002</b>		
Date: <b>01/03/24</b>				

Rev:	Date:	Description:	JV Drwn by:	TB Chkd by:
P01	01/03/24	planning issue	JV	TB





**01 GA Plan - Level 01**  
1 : 100

**DISCLAIMER:**  
TODD Architects confirm that recipients can only rely on approved controlled document formats in construction projects. Controlled document formats include original hard copy drawings issued by TODD Architects, or unprinted PDF/DWF images of drawings received from TODD Architects.  
TODD Architects cannot ensure the accuracy of drawings, used in an uncontrolled document format which may be altered or misinterpreted as a result of human error on the part of the recipient, or as a result of the incompatibility of computer systems when opening or printing computer aided drawings. Uncontrolled document formats include: computer aided design files, prints which have been created by the recipient from non-controlled file formats, photocopies of original hard copy drawings from TODD Architects, draft drawings supplied by TODD Architects for information purposes only.  
TODD Architects accept no responsibility for any loss or damage arising as a result of reliance by the recipient or any third party on uncontrolled document formats, reliance upon which will be entirely at the risk of the recipient. Contractors are responsible for the verification of all dimensions on site and the architect is to be informed of any discrepancy.  
Do not scale from this drawing.  
Use figured dimensions only.

- residential - unit 01, GIA 263m<sup>2</sup>
- residential - unit 02, GIA 202m<sup>2</sup>
- amenities
- retained car parking space for 1 Frognal Lane (on Long Leasehold)
- retained car parking space for 3 Frognal Lane (on Long Leasehold)
- retained car parking space
- frosted glass
- glass
- assumed site boundary
- main entrance

- 01** bin storage per dwelling containing at least:  
120L for general waste or 'refuse'  
140L for mixed dry recycling  
23L of food waste
- 02** cycle storage per dwelling:  
4no. of enclosed cycle spaces
- 03** privacy screen (min. 1.5m high)
- 04** green privacy screen (min. 1.5m high)
- 05** rooflight at high level
- 06** window at high level
- 07** roof area
- 08** planter

Rev:	Date:	Description:	JV Drwn by:	TB Chkd by:
P01	01/03/24	planning issue	JV	TB

Status: <b>S2 - Information</b>		<b>TODD Architects</b> 2nd Floor Titanic House, 6 Queens Road, Belfast, BT3 9DT T: +44 (0) 28 9024 5587 E: info@toddarch.co.uk		<b>TODD</b>
Revision: P01		Client: Pollyshire Ltd		
Dwn by: JV	Ckd by: TB	Project Name: Frognal Garages		
Scale: 1 : 100	Page: A3	Drawing Title: GA Plan - Level 01		
Project No: 21033V		Drawing Number: FGG-TOD-20-01-DR-A-20003		
Date: 01/03/24				

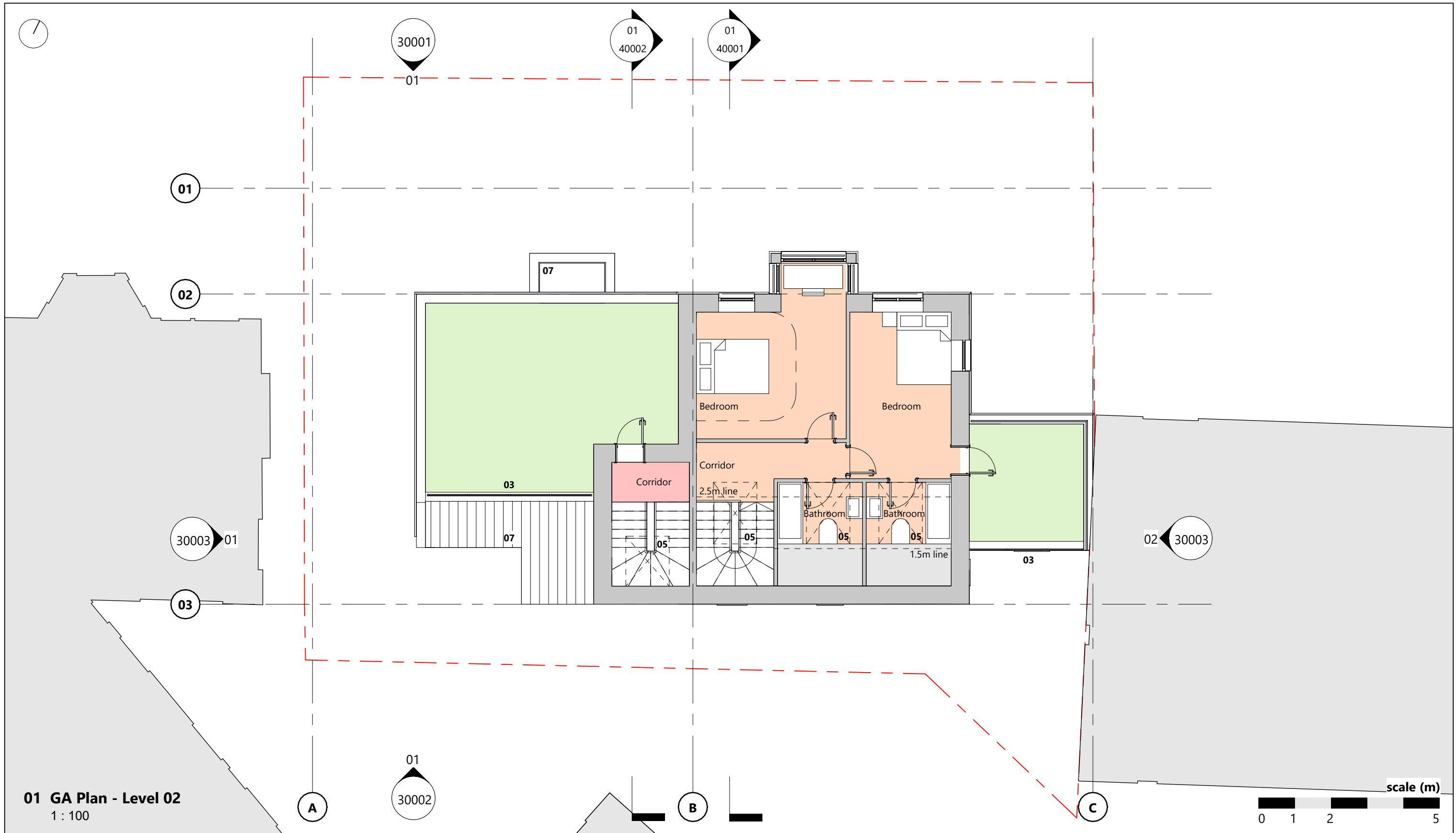

**01 GA Plan - Level 02**  
1 : 100

**DISCLAIMER:**  
TODD Architects confirm that recipients can only rely on approved controlled document formats in construction projects. Controlled document formats include original hard copy drawings issued by TODD Architects, or unprinted PDF/DWF images of drawings received from TODD Architects.  
TODD Architects cannot ensure the accuracy of drawings, used in an uncontrolled document format which may be altered or misinterpreted as a result of human error on the part of the recipient, or as a result of the incompatibility of computer systems when opening or printing computer aided drawings. Uncontrolled document formats include: computer aided design files, prints which have been created by the recipient from non-controlled file formats, photocopies of original hard copy drawings from TODD Architects, draft drawings supplied by TODD Architects for information purposes only.  
TODD Architects accept no responsibility for any loss or damage arising as a result of reliance by the recipient or any third party on uncontrolled document formats, reliance upon which will be entirely at the risk of the recipient. Contractors are responsible for the verification of all dimensions on site and the architect is to be informed of any discrepancy.  
Do not scale from this drawing.  
Use figured dimensions only.

- residential - unit 01, GIA 263m<sup>2</sup>
- residential - unit 02, GIA 202m<sup>2</sup>
- amenities
- retained car parking space for 1 Frognal Lane (on Long Leasehold)
- retained car parking space for 3 Frognal Lane (on Long Leasehold)
- retained car parking space
- frosted glass
- glass
- assumed site boundary
- main entrance

- 01** bin storage per dwelling containing at least:  
120L for general waste or 'refuse'  
140L for mixed dry recycling  
23L of food waste
- 02** cycle storage per dwelling:  
4no. of enclosed cycle spaces
- 03** privacy screen (min. 1.5m high)
- 04** green privacy screen (min. 1.5m high)
- 05** rooflight at high level
- 06** window at high level
- 07** roof area
- 08** planter

P01	01/03/24	planning issue	JV	TB
Rev:	Date:	Description:	Drwn by:	Chkd by:

Status: <b>S2 - Information</b>		<b>TODD Architects</b> 2nd Floor Titanic House, 6 Queens Road, Belfast, BT3 9DT T: +44 (0) 28 9024 5587 E: info@toddarch.co.uk		<b>TODD</b>
Revision: P01		Client: Pollyshire Ltd		
Down by: JV	Chkd by: TB	Project Name: Frognal Garages		
Scale: 1 : 100	Page: A3	Drawing Title: GA Plan - Level 02		
Project No: 21033V		Drawing Number: FGG-TOD-20-02-DR-A-20004		
Date: 01/03/24				

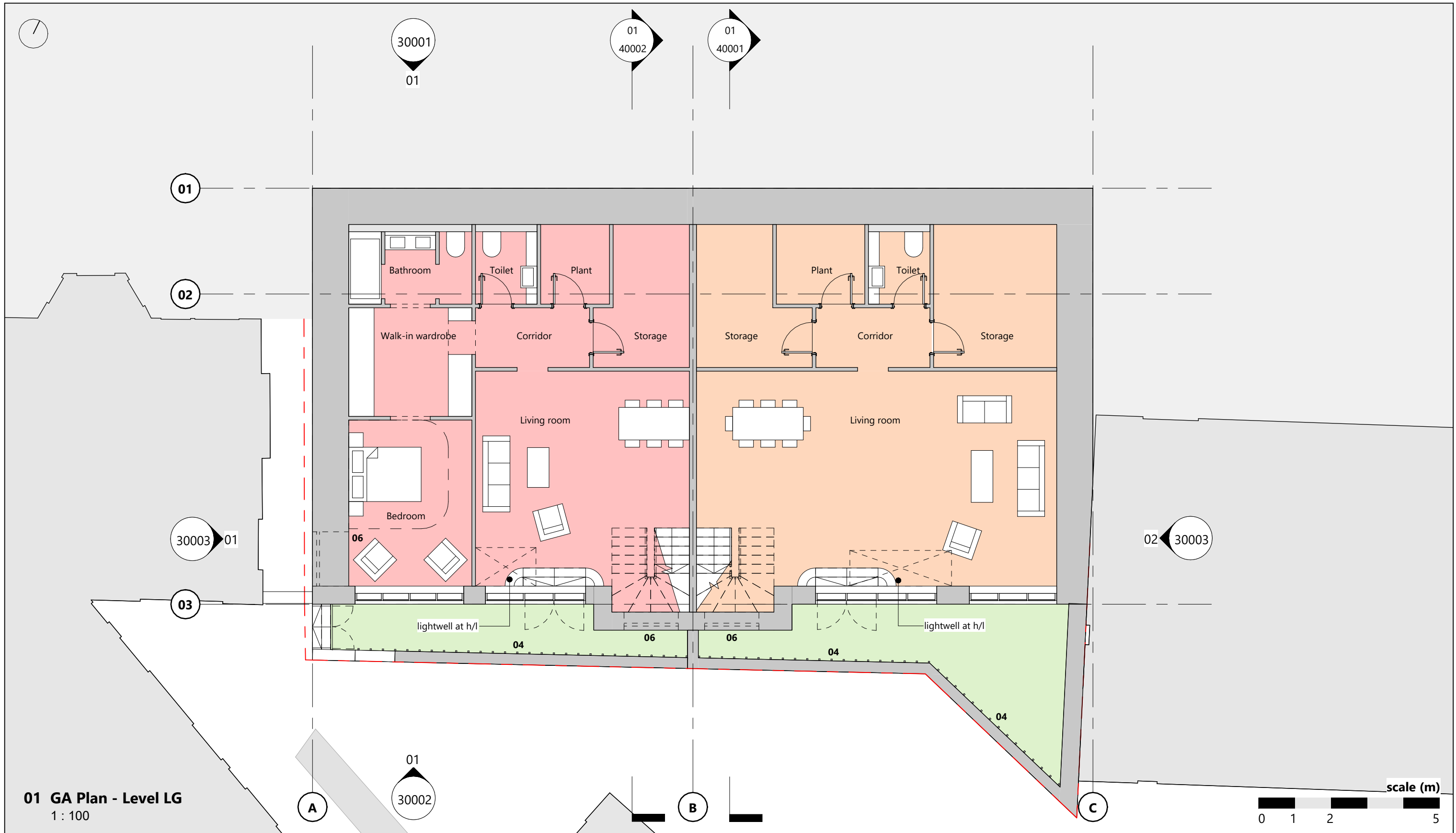

**01 GA Plan - Level LG**  
1 : 100

**DISCLAIMER:**  
TODD Architects confirm that recipients can only rely on approved controlled document formats in construction projects. Controlled document formats include original hard copy drawings issued by TODD Architects, or unprinted PDF/DWF images of drawings received from TODD Architects.  
TODD Architects cannot ensure the accuracy of drawings, used in an uncontrolled document format which may be altered or misinterpreted as a result of human error on the part of the recipient, or as a result of the incompatibility of computer systems when opening or printing computer aided drawings. Uncontrolled document formats include: computer aided design files, prints which have been created by the recipient from non-controlled file formats, photocopies of original hard copy drawings from TODD Architects, draft drawings supplied by TODD Architects for information purposes only.  
TODD Architects accept no responsibility for any loss or damage arising as a result of reliance by the recipient or any third party on uncontrolled document formats, reliance upon which will be entirely at the risk of the recipient. Contractors are responsible for the verification of all dimensions on site and the architect is to be informed of any discrepancy.  
Do not scale from this drawing.  
Use figured dimensions only.

- residential - unit 01, GIA 263m<sup>2</sup>
- residential - unit 02, GIA 202m<sup>2</sup>
- amenities
- retained car parking space for 1 Frognal Lane (on Long Leasehold)
- retained car parking space for 3 Frognal Lane (on Long Leasehold)
- retained car parking space
- frosted glass
- glass
- assumed site boundary
- main entrance

- 01** bin storage per dwelling containing at least:  
120L for general waste or 'refuse'  
140L for mixed dry recycling  
23L of food waste
- 02** cycle storage per dwelling:  
4no. of enclosed cycle spaces
- 03** privacy screen (min. 1.5m high)
- 04** green privacy screen (min. 1.5m high)
- 05** rooflight at high level
- 06** window at high level
- 07** roof area
- 08** planter

P01	01/03/24	planning issue	JV	TB
Rev:	Date:	Description:	Drwn by:	Chkd by:

Status: <b>S2 - Information</b>		<b>TODD Architects</b> 2nd Floor Titanic House, 6 Queens Road, Belfast, BT3 9DT T: +44 (0) 28 9024 5587 E: info@toddarch.co.uk		<b>TODD</b>
Revision: P01		Client: Pollyshire Ltd		
Dwn by: JV	Ckd by: TB	Project Name: Frognal Garages		
Scale: 1 : 100	Page: A3	Drawing Title: GA Plan - Level LG		
Project No: 21033V		Drawing Number: FGG-TOD-20-LG-DR-A-20001		
Date: 01/03/24				



**DISCLAIMER:**  
TODD Architects confirm that recipients can only rely on approved controlled document formats in construction projects. Controlled document formats include original hard copy drawings issued by TODD Architects, or unprinted PDF/DWF images of drawings received from TODD Architects.  
TODD Architects cannot ensure the accuracy of drawings, used in an uncontrolled document format which may be altered or misinterpreted as a result of human error on the part of the recipient, or as a result of the incompatibility of computer systems when opening or printing computer aided drawings. Uncontrolled document formats include: computer aided design files, prints which have been created by the recipient from non-controlled file formats, photocopies of original hard copy drawings from TODD Architects, draft drawings supplied by TODD Architects for information purposes only.  
TODD Architects accept no responsibility for any loss or damage arising as a result of reliance by the recipient or any third party on uncontrolled document formats, reliance upon which will be entirely at the risk of the recipient. Contractors are responsible for the verification of all dimensions on site and the architect is to be informed of any discrepancy.  
Do not scale from this drawing.  
Use figured dimensions only.

- residential - unit 01, GIA 263m<sup>2</sup>
- residential - unit 02, GIA 202m<sup>2</sup>
- amenities
- retained car parking space for 1 Frognal Lane (on Long Leasehold)
- retained car parking space for 3 Frognal Lane (on Long Leasehold)
- retained car parking space
- frosted glass
- glass
- assumed site boundary
- main entrance

- 01** bin storage per dwelling containing at least: 120L for general waste or 'refuse' 140L for mixed dry recycling 23L of food waste
- 02** cycle storage per dwelling: 4no. of enclosed cycle spaces
- 03** privacy screen (min. 1.5m high)
- 04** green privacy screen (min. 1.5m high)
- 05** rooflight at high level
- 06** window at high level
- 07** roof area
- 08** planter

Rev:	Date:	Description:	Drwn by:	Chkd by:
P01	01/03/24	planning issue	JV	TB

Status: <b>S2 - Information</b>		<b>TODD Architects</b> 2nd Floor Titanic House, 6 Queens Road, Belfast, BT3 9DT T: +44 (0) 28 9024 5587 E: info@toddarch.co.uk		<b>TODD</b>
Revision: <b>P01</b>		Client: <b>Pollyshire Ltd</b>		
Down by: <b>JV</b>	Chkd by: <b>TB</b>	Project Name: <b>Frognal Garages</b>		
Scale: <b>1 : 100</b>	Page: <b>A3</b>	Drawing Title: <b>GA Plan - Level UG</b>		
Project No: <b>21033V</b>		Drawing Number: <b>FGG-TOD-20-UG-DR-A-20002</b>		
Date: <b>01/03/24</b>				

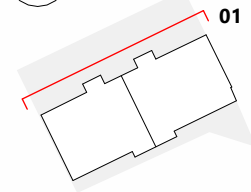

key plan



01 GA Elevation - North  
1 : 100



**DISCLAIMER:**  
TODD Architects confirm that recipients can only rely on approved controlled document formats in construction projects. Controlled document formats include original hard copy drawings issued by TODD Architects, or unprinted PDF/DWF images of drawings received from TODD Architects.  
TODD Architects cannot ensure the accuracy of drawings, used in an uncontrolled document format which may be altered or misinterpreted as a result of human error on the part of the recipient, or as a result of the incompatibility of computer systems when opening or printing computer aided drawings. Uncontrolled document formats include: computer aided design files, prints which have been created by the recipient from non-controlled file formats, photocopies of original hard copy drawings from TODD Architects, draft drawings supplied by TODD Architects for information purposes only.  
TODD Architects accept no responsibility for any loss or damage arising as a result of reliance by the recipient or any third party on uncontrolled document formats, reliance upon which will be entirely at the risk of the recipient. Contractors are responsible for the verification of all dimensions on site and the architect is to be informed of any discrepancy.  
Do not scale from this drawing.  
Use figured dimensions only.

- residential - unit 01, GIA 263m<sup>2</sup>
- residential - unit 02, GIA 202m<sup>2</sup>
- amenities
- retained car parking space for 1 Frognal Lane (on Long Leasehold)
- retained car parking space for 3 Frognal Lane (on Long Leasehold)
- retained car parking space
- frosted glass
- glass
- assumed site boundary
- main entrance

- 01** bin storage per dwelling containing at least: 120L for general waste or 'refuse' 140L for mixed dry recycling 23L of food waste
- 02** cycle storage per dwelling: 4no. of enclosed cycle spaces
- 03** privacy screen (min. 1.5m high)
- 04** green privacy screen (min. 1.5m high)
- 05** rooflight at high level
- 06** window at high level
- 07** roof area
- 08** planter

P01	01/03/24	planning issue	JV	TB
Rev:	Date:	Description:	Drwn by:	Chkd by:

Status:	S2 - Information
Revision:	P01
Dwn by:	JV
Ckd by:	TB
Scale:	1 : 100
Page:	A3
Project No:	21033V
Date:	01/03/24

<b>TODD Architects</b> 2nd Floor Titanic House, 6 Queens Road, Belfast, BT3 9DT T: +44 (0) 28 9024 5587 E: info@toddarch.co.uk		<b>TODD</b>
Client: Pollyshire Ltd		
Project Name: Frognal Garages		Drawing Title: GA Elevation - North
Drawing Number: FGG-TOD-30-ZZ-DR-A-30001		



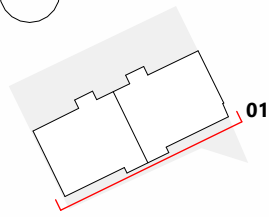

key plan

A

B

C



01 GA Elevation - South  
1 : 100



**DISCLAIMER:**  
TODD Architects confirm that recipients can only rely on approved controlled document formats in construction projects. Controlled document formats include original hard copy drawings issued by TODD Architects, or unprinted PDF/DWF images of drawings received from TODD Architects.  
TODD Architects cannot ensure the accuracy of drawings, used in an uncontrolled document format which may be altered or misinterpreted as a result of human error on the part of the recipient, or as a result of the incompatibility of computer systems when opening or printing computer aided drawings. Uncontrolled document formats include: computer aided design files, prints which have been created by the recipient from non-controlled file formats, photocopies of original hard copy drawings from TODD Architects, draft drawings supplied by TODD Architects for information purposes only.  
TODD Architects accept no responsibility for any loss or damage arising as a result of reliance by the recipient or any third party on uncontrolled document formats, reliance upon which will be entirely at the risk of the recipient. Contractors are responsible for the verification of all dimensions on site and the architect is to be informed of any discrepancy.  
Do not scale from this drawing.  
Use figured dimensions only.

- residential - unit 01, GIA 263m<sup>2</sup>
- residential - unit 02, GIA 202m<sup>2</sup>
- amenities
- retained car parking space for 1 Frognal Lane (on Long Leasehold)
- retained car parking space for 3 Frognal Lane (on Long Leasehold)
- retained car parking space
- frosted glass
- glass
- assumed site boundary
- main entrance

- 01** bin storage per dwelling containing at least:  
120L for general waste or 'refuse'  
140L for mixed dry recycling  
23L of food waste
- 02** cycle storage per dwelling:  
4no. of enclosed cycle spaces
- 03** privacy screen (min. 1.5m high)
- 04** green privacy screen (min. 1.5m high)
- 05** rooflight at high level
- 06** window at high level
- 07** roof area
- 08** planter

Rev:	Date:	Description:	JV Drwn by:	TB Chkd by:
P01	01/03/24	planning issue	JV	TB

Status: <b>S2 - Information</b>		<b>TODD Architects</b> 2nd Floor Titanic House, 6 Queens Road, Belfast, BT3 9DT T: +44 (0) 28 9024 5587 E: info@toddarch.co.uk		
Revision: P01		Client: Pollyshire Ltd		
Down by: JV	Ckd by: TB	Project Name: Frognal Garages		
Scale: 1 : 100	Page: A3	Drawing Title: GA Elevation - South		
Project No: 21033V		Drawing Number: FGG-TOD-30-ZZ-DR-A-30002		
Date: 01/03/24				



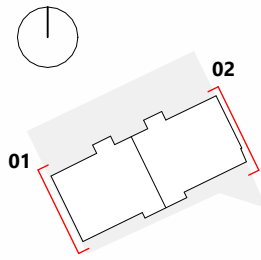

key plan

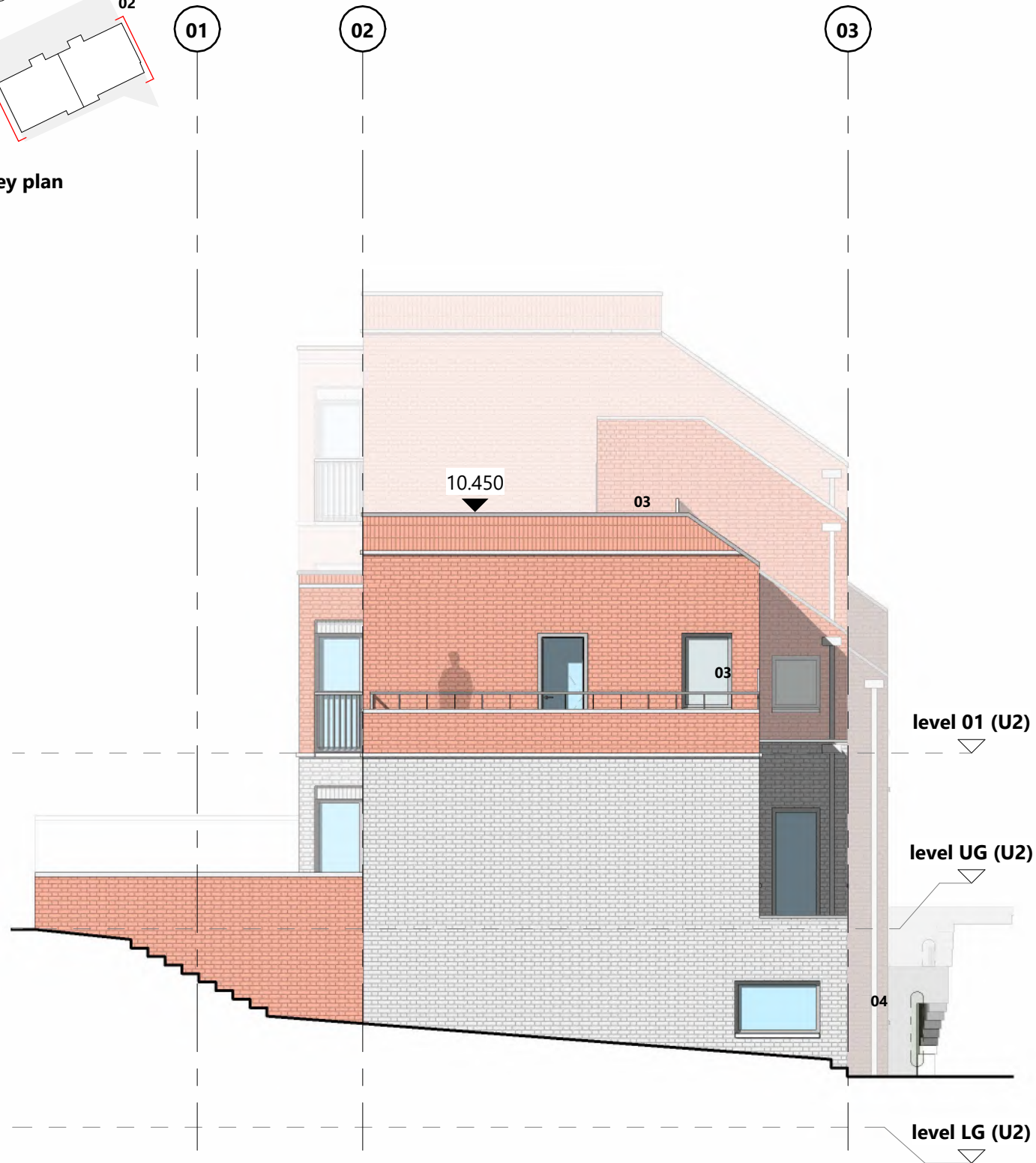

01 GA Elevation - West  
1 : 100



02 GA Elevation - East  
1 : 100



**DISCLAIMER:**  
TODD Architects confirm that recipients can only rely on approved controlled document formats in construction projects. Controlled document formats include original hard copy drawings issued by TODD Architects, or unprinted PDF/DWF images of drawings received from TODD Architects.  
TODD Architects cannot ensure the accuracy of drawings, used in an uncontrolled document format which may be altered or misinterpreted as a result of human error on the part of the recipient, or as a result of the incompatibility of computer systems when opening or printing computer aided drawings. Uncontrolled document formats include: computer aided design files, prints which have been created by the recipient from non-controlled file formats, photocopies of original hard copy drawings from TODD Architects, draft drawings supplied by TODD Architects for information purposes only.  
TODD Architects accept no responsibility for any loss or damage arising as a result of reliance by the recipient or any third party on uncontrolled document formats, reliance upon which will be entirely at the risk of the recipient. Contractors are responsible for the verification of all dimensions on site and the architect is to be informed of any discrepancy.  
Do not scale from this drawing.  
Use figured dimensions only.

- residential - unit 01, GIA 263m<sup>2</sup>
- residential - unit 02, GIA 202m<sup>2</sup>
- amenities
- retained car parking space for 1 Frognal Lane (on Long Leasehold)
- retained car parking space for 3 Frognal Lane (on Long Leasehold)
- retained car parking space
- frosted glass
- glass
- assumed site boundary
- main entrance

- 01** bin storage per dwelling containing at least: 120L for general waste or 'refuse' 140L for mixed dry recycling 23L of food waste
- 02** cycle storage per dwelling: 4no. of enclosed cycle spaces
- 03** privacy screen (min. 1.5m high)
- 04** green privacy screen (min. 1.5m high)
- 05** rooflight at high level
- 06** window at high level
- 07** roof area
- 08** planter

P01	01/03/24	planning issue	JV	TB
Rev:	Date:	Description:	Drwn by:	Chkd by:

Status: <b>S2 - Information</b>		<b>TODD Architects</b> 2nd Floor Titanic House, 6 Queens Road, Belfast, BT3 9DT T: +44 (0) 28 9024 5587 E: info@toddarch.co.uk		<b>TODD</b>
Revision: P01		Client: Pollyshire Ltd		
Dwn by: JV	Ckd by: TB	Project Name: Frognal Garages		
Scale: 1 : 100	Page: A3	Drawing Title: GA Elevation - East & West		
Project No: 21033V		Drawing Number: FGG-TOD-30-ZZ-DR-A-30003		
Date: 01/03/24				

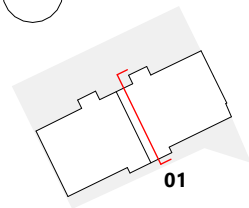

key plan

01

02

03

level 02 (U1)

level 01 (U1)

level UG (U1)

level LG (U1)

level 01 (U2)

level UG (U2)

level LG (U2)

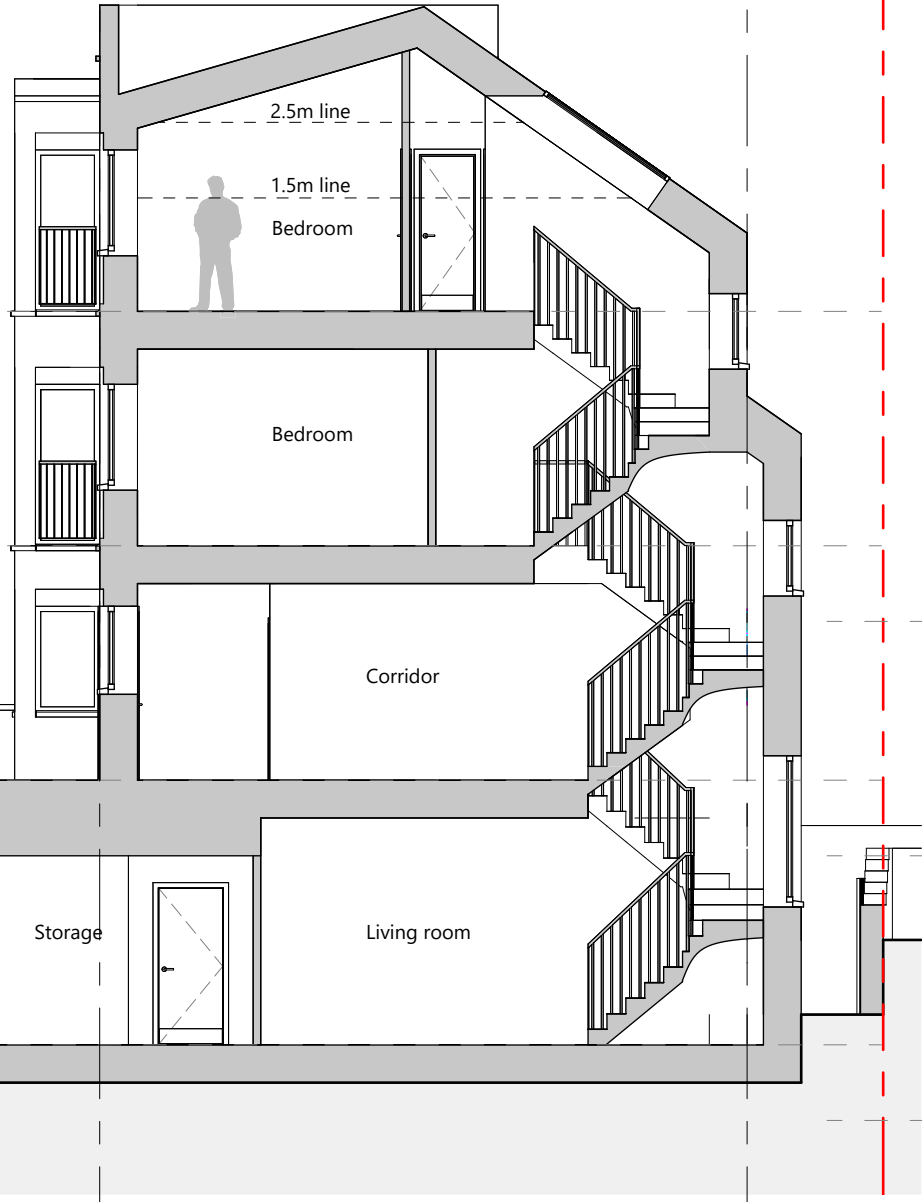

01 GA Section AA  
1 : 100



**DISCLAIMER:**  
TODD Architects confirm that recipients can only rely on approved controlled document formats in construction projects. Controlled document formats include original hard copy drawings issued by TODD Architects, or unprinted PDF/DWF images of drawings received from TODD Architects.  
TODD Architects cannot ensure the accuracy of drawings, used in an uncontrolled document format which may be altered or misinterpreted as a result of human error on the part of the recipient, or as a result of the incompatibility of computer systems when opening or printing computer aided drawings. Uncontrolled document formats include: computer aided design files, prints which have been created by the recipient from non-controlled file formats, photocopies of original hard copy drawings from TODD Architects, draft drawings supplied by TODD Architects for information purposes only.  
TODD Architects accept no responsibility for any loss or damage arising as a result of reliance by the recipient or any third party on uncontrolled document formats, reliance upon which will be entirely at the risk of the recipient. Contractors are responsible for the verification of all dimensions on site and the architect is to be informed of any discrepancy.  
Do not scale from this drawing.  
Use figured dimensions only.

- residential - unit 01, GIA 263m<sup>2</sup>
- residential - unit 02, GIA 202m<sup>2</sup>
- amenities
- retained car parking space for 1 Frognal Lane (on Long Leasehold)
- retained car parking space for 3 Frognal Lane (on Long Leasehold)
- retained car parking space
- frosted glass
- glass
- assumed site boundary
- main entrance

- 01** bin storage per dwelling containing at least:  
120L for general waste or 'refuse'  
140L for mixed dry recycling  
23L of food waste
- 02** cycle storage per dwelling:  
4no. of enclosed cycle spaces
- 03** privacy screen (min. 1.5m high)
- 04** green privacy screen (min. 1.5m high)
- 05** rooflight at high level
- 06** window at high level
- 07** roof area
- 08** planter

Rev:	Date:	Description:	Drwn by:	Chkd by:
P01	01/03/24	planning issue	JV	TB

Status:	S2 - Information
Revision:	P01
Dwn by:	JV
Ckd by:	TB
Scale:	1 : 100
Page:	A3
Project No:	21033V
Date:	01/03/24

<b>TODD Architects</b> 2nd Floor Titanic House, 6 Queens Road, Belfast, BT3 9DT T: +44 (0) 28 9024 5587 E: info@toddarch.co.uk		
Client: Pollyshire Ltd		
Project Name: Frognal Garages		Drawing Title: GA Section AA
Drawing Number: FGG-TOD-40-ZZ-DR-A-40001		



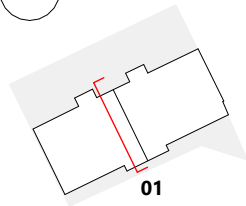

key plan

01

02

03

level 01 (U2)

level UG (U2)

level LG (U2)

level 02 (U1)

level 01 (U1)

level UG (U1)

level LG (U1)

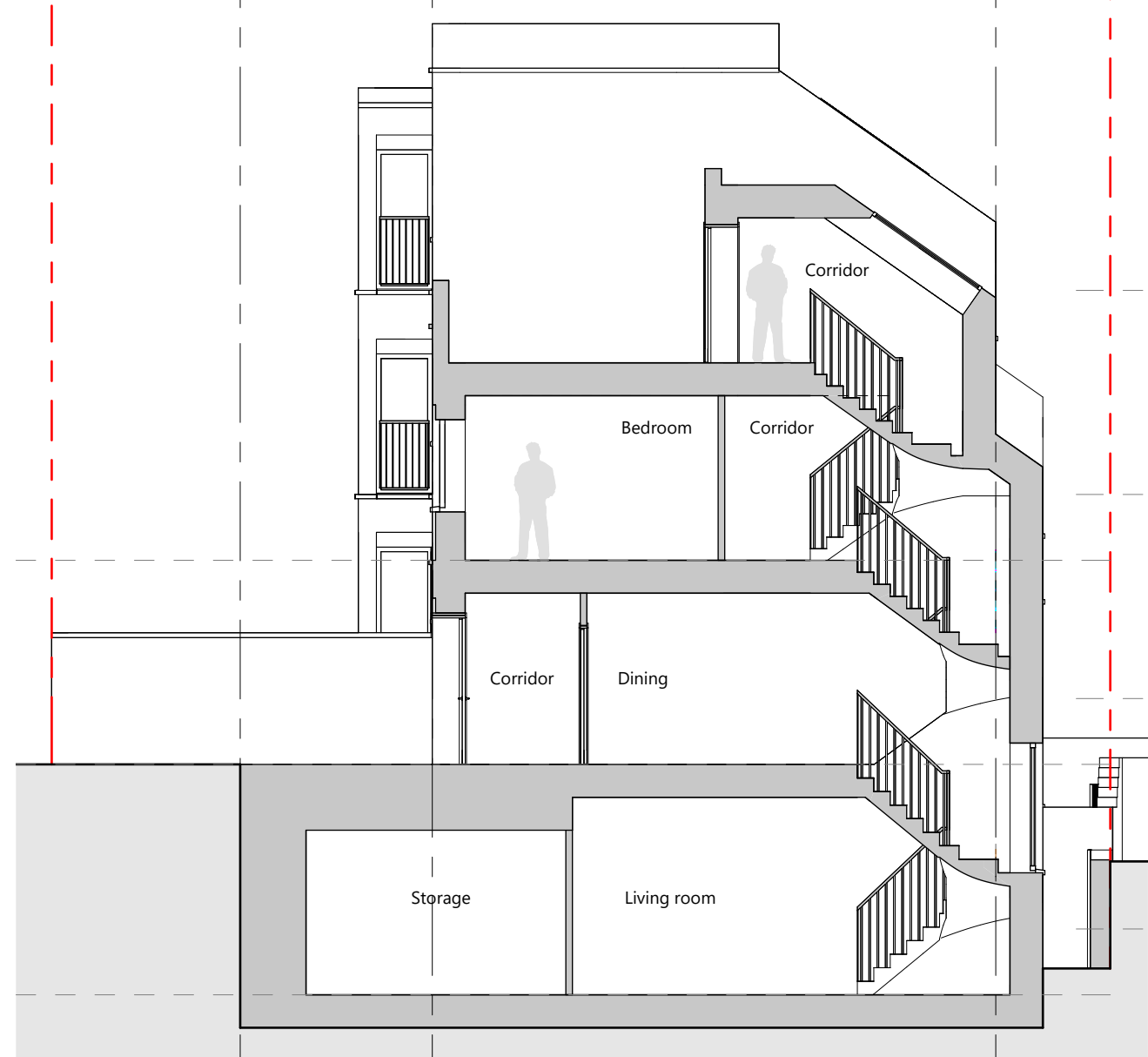

01 GA Section BB  
1 : 100



**DISCLAIMER:**  
TODD Architects confirm that recipients can only rely on approved controlled document formats in construction projects. Controlled document formats include original hard copy drawings issued by TODD Architects, or unprinted PDF/DWF images of drawings received from TODD Architects.  
TODD Architects cannot ensure the accuracy of drawings, used in an uncontrolled document format which may be altered or misinterpreted as a result of human error on the part of the recipient, or as a result of the incompatibility of computer systems when opening or printing computer aided drawings. Uncontrolled document formats include: computer aided design files, prints which have been created by the recipient from non-controlled file formats, photocopies of original hard copy drawings from TODD Architects, draft drawings supplied by TODD Architects for information purposes only.  
TODD Architects accept no responsibility for any loss or damage arising as a result of reliance by the recipient or any third party on uncontrolled document formats, reliance upon which will be entirely at the risk of the recipient. Contractors are responsible for the verification of all dimensions on site and the architect is to be informed of any discrepancy.  
Do not scale from this drawing.  
Use figured dimensions only.

- residential - unit 01, GIA 263m<sup>2</sup>
- residential - unit 02, GIA 202m<sup>2</sup>
- amenities
- retained car parking space for 1 Frognal Lane (on Long Leasehold)
- retained car parking space for 3 Frognal Lane (on Long Leasehold)
- retained car parking space
- frosted glass
- glass
- assumed site boundary
- main entrance

- 01** bin storage per dwelling containing at least:  
120L for general waste or 'refuse'  
140L for mixed dry recycling  
23L of food waste
- 02** cycle storage per dwelling:  
4no. of enclosed cycle spaces
- 03** privacy screen (min. 1.5m high)
- 04** green privacy screen (min. 1.5m high)
- 05** rooflight at high level
- 06** window at high level
- 07** roof area
- 08** planter

Rev:	Date:	Description:	JV Drwn by:	TB Chkd by:
P01	01/03/24	planning issue	JV	TB

Status: <b>S2 - Information</b>		<b>TODD Architects</b> 2nd Floor Titanic House, 6 Queens Road, Belfast, BT3 9DT T: +44 (0) 28 9024 5587 E: info@toddarch.co.uk		
Revision: P01		Client: Pollyshire Ltd		
Dwn by: JV	Ckd by: TB	Project Name: Frognal Garages		
Scale: 1 : 100	Page: A3	Drawing Title: GA Section BB		
Project No: 21033V		Drawing Number: FGG-TOD-40-ZZ-DR-A-40002		
Date: 01/03/24				

**Soils Limited**  
**Geotechnical & Environmental Consultants**

**Newton House**  
**Cross Road, Tadworth**  
**Surrey KT20 5SR**

**T 01737 814221**  
**W [soilslimited.co.uk](http://soilslimited.co.uk)**