

LOCATION PLAN

SC:1250 @A3

Address:	Title:	Date:	Scale:	Number:
24 Eton Avenue, London NW3 3HL	Location Plan	03.06.2024	1:1250@A3	A-00

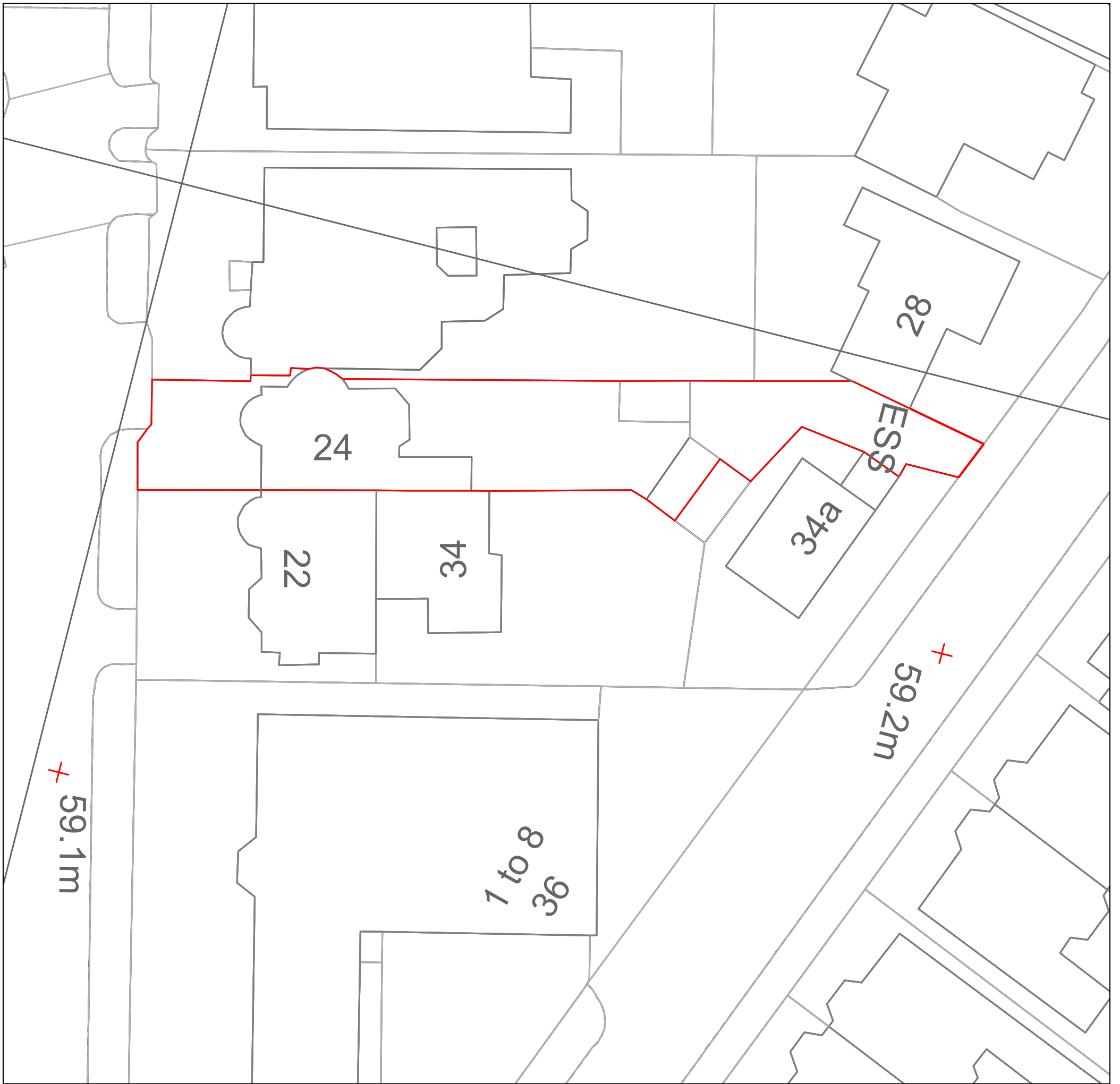

SITE PLAN
SC:1500 @A3

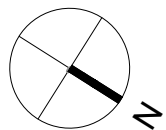

Address:	Title:	Date:	Scale:	Number:
24 Eton Avenue, London NW3 3HL	Location Plan	03.06.2024	1:1500@A3	A-01

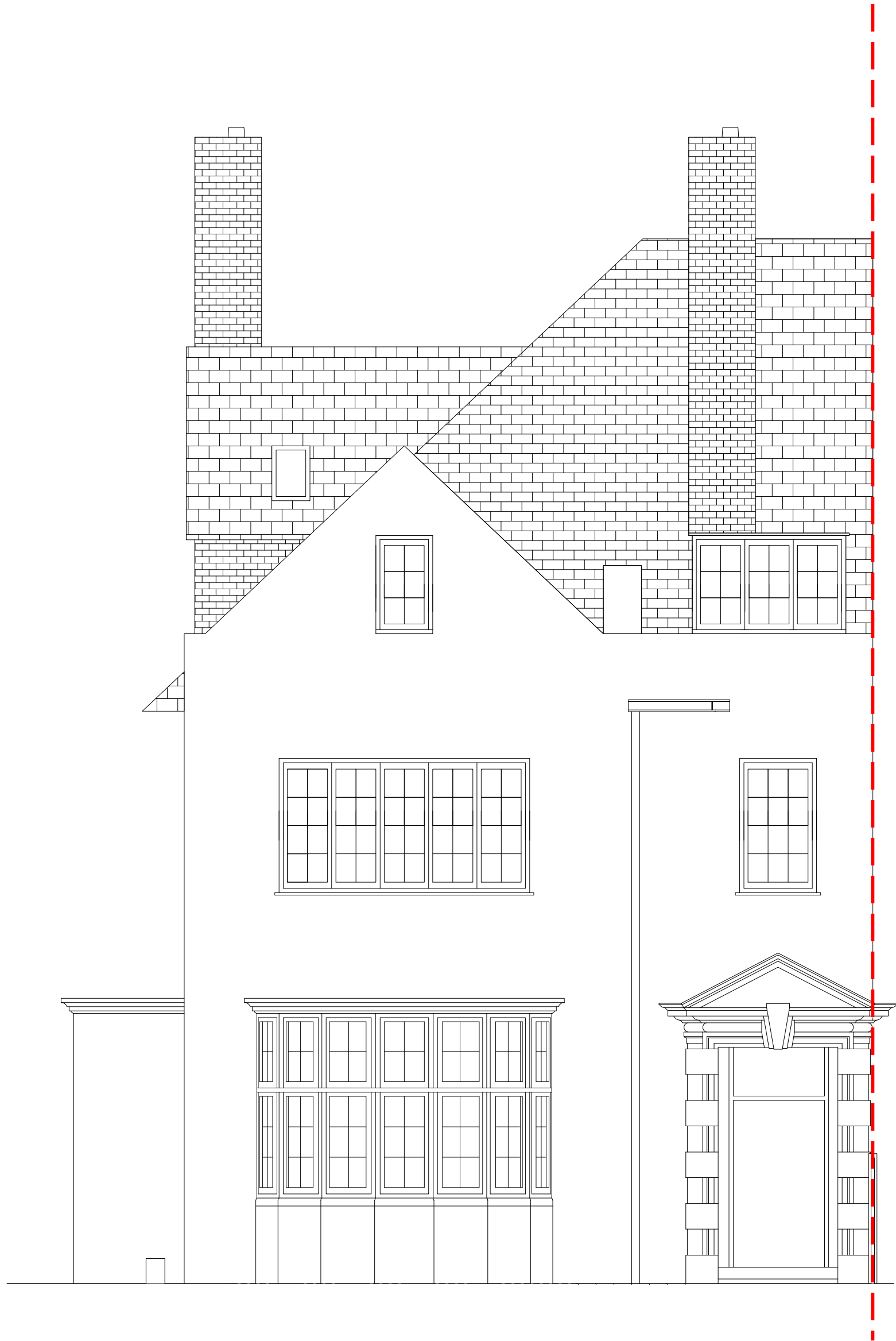

Address:	Title:	Date:	Scale:	Number:
24 Eton Avenue, London NW3 3HL	Existing Front elevation	03.06.2024	1:50@A3	A-02

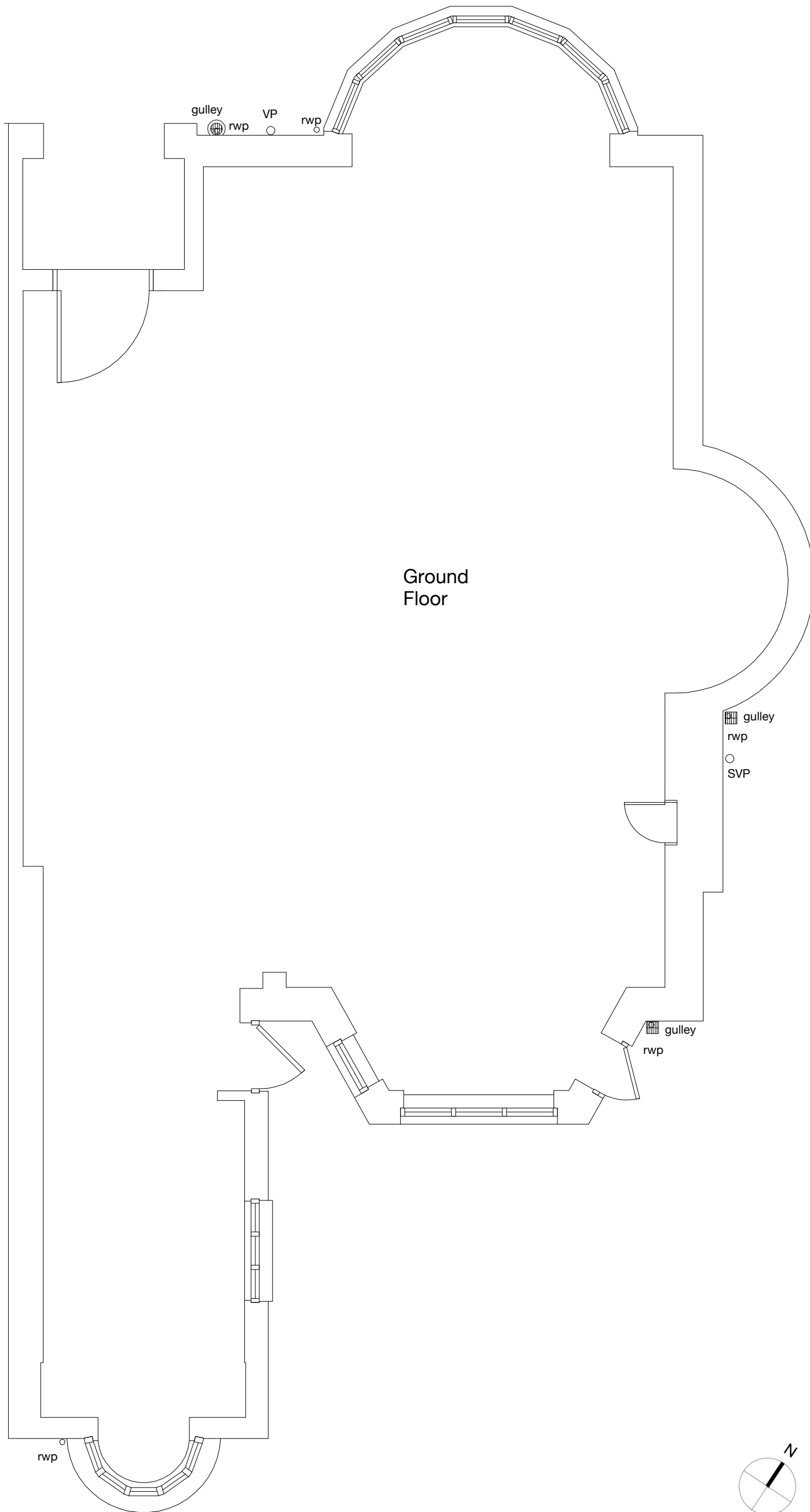

Address:	Title:	Date:	Scale:	Number:
24 Eton Avenue, London NW3 3HL	Existing Ground floor plan	03.06.2024	1:50@A3	A-03

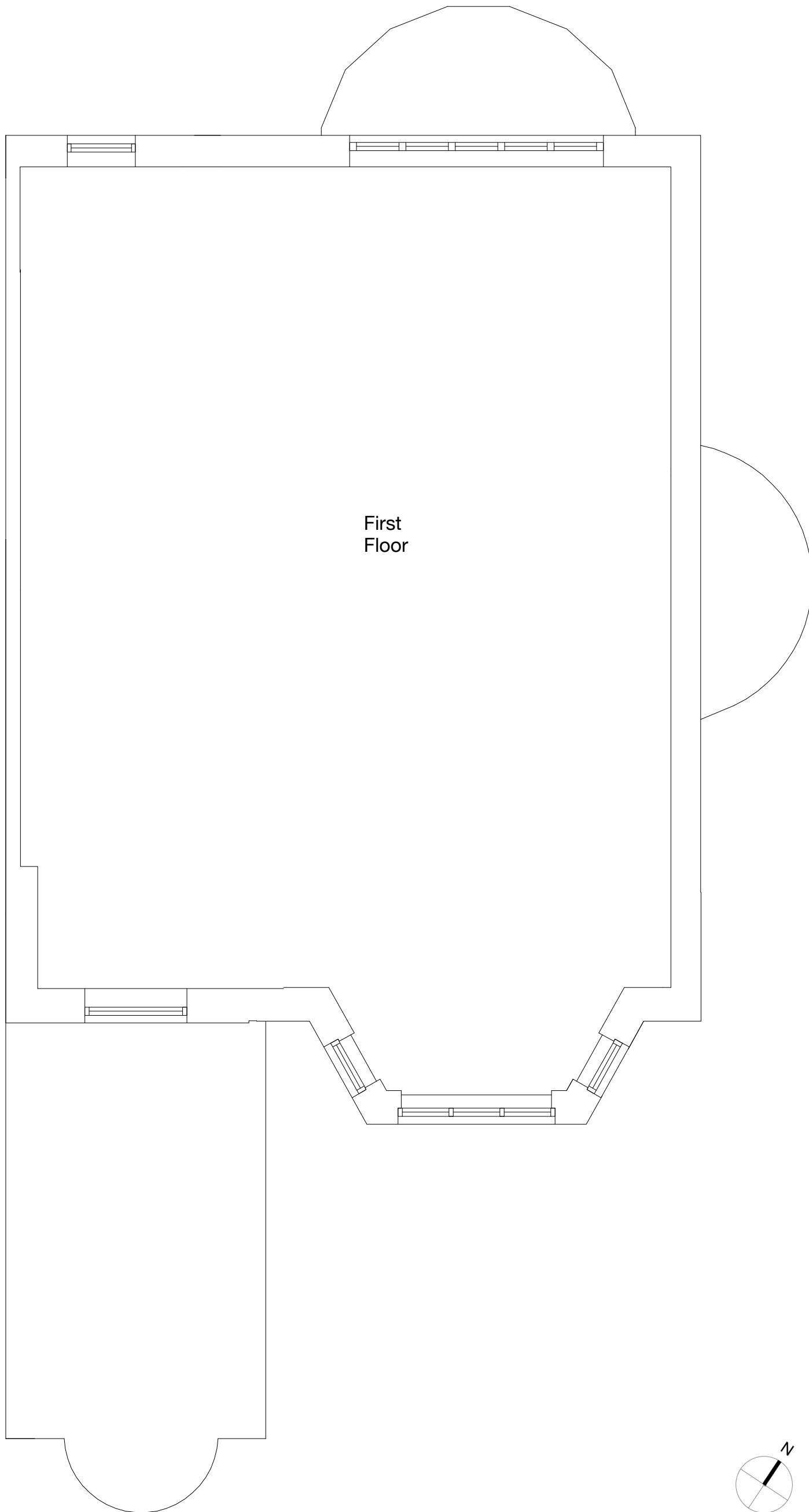

First
Floor



Address:	Title:	Date:	Scale:	Number:
24 Eton Avenue, London NW3 3HL	Existing First floor plan	03.06.2024	1:50@A3	A-04

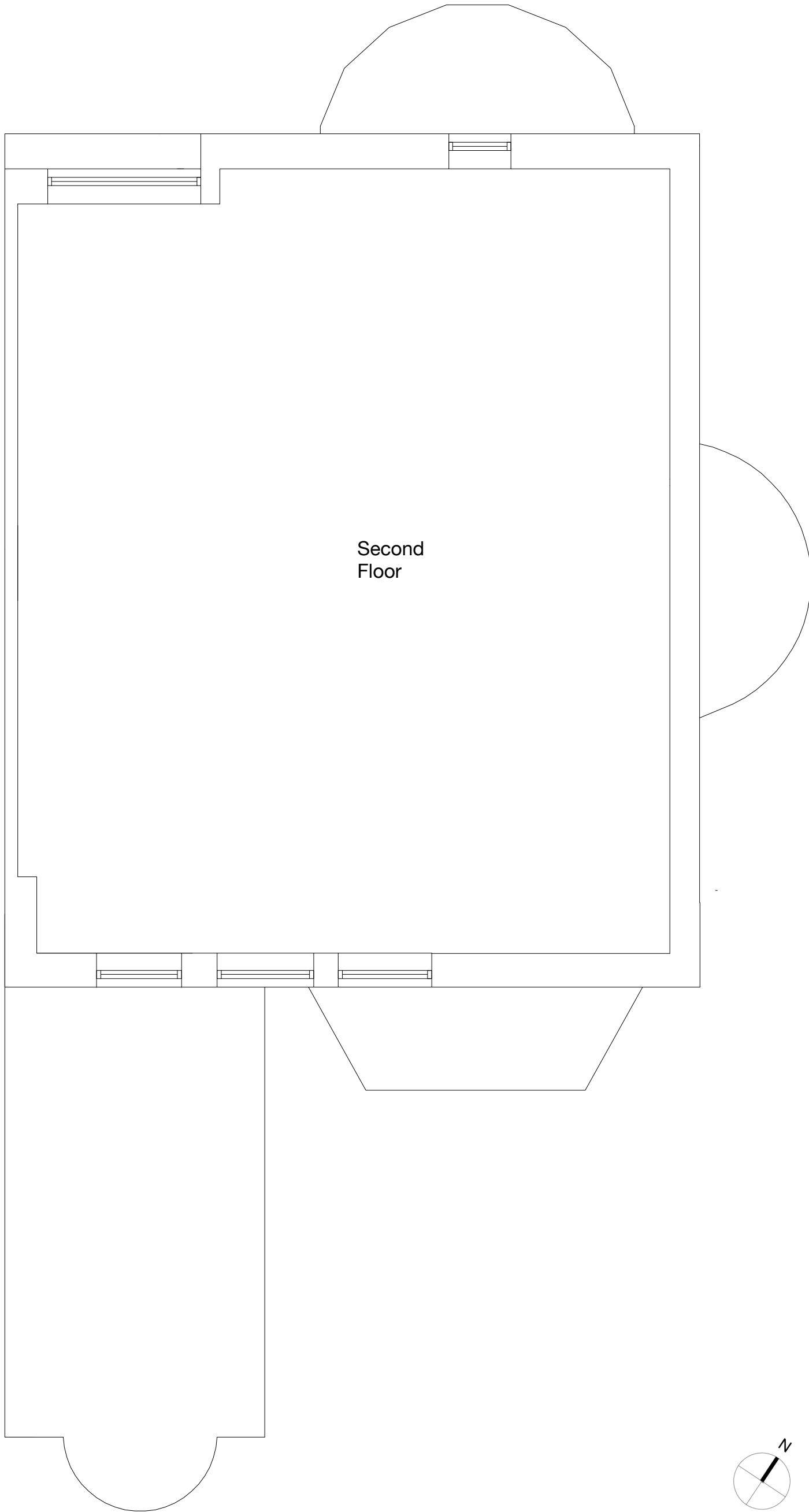

Address:	Title:	Date:	Scale:	Number:
24 Eton Avenue, London NW3 3HL	Existing Second floor plan	03.06.2024	1:50@A3	A-05

Replace existing single glazed timber windows with double glazed timber windows matching existing windows design.

Replace existing single glazed timber windows with double glazed timber windows matching existing windows design.

Replace existing single glazed timber windows with double glazed timber windows matching existing windows design.

Replace existing single glazed timber windows with double glazed timber windows matching existing windows design.

Replace existing single glazed timber windows with double glazed timber windows matching existing windows design.

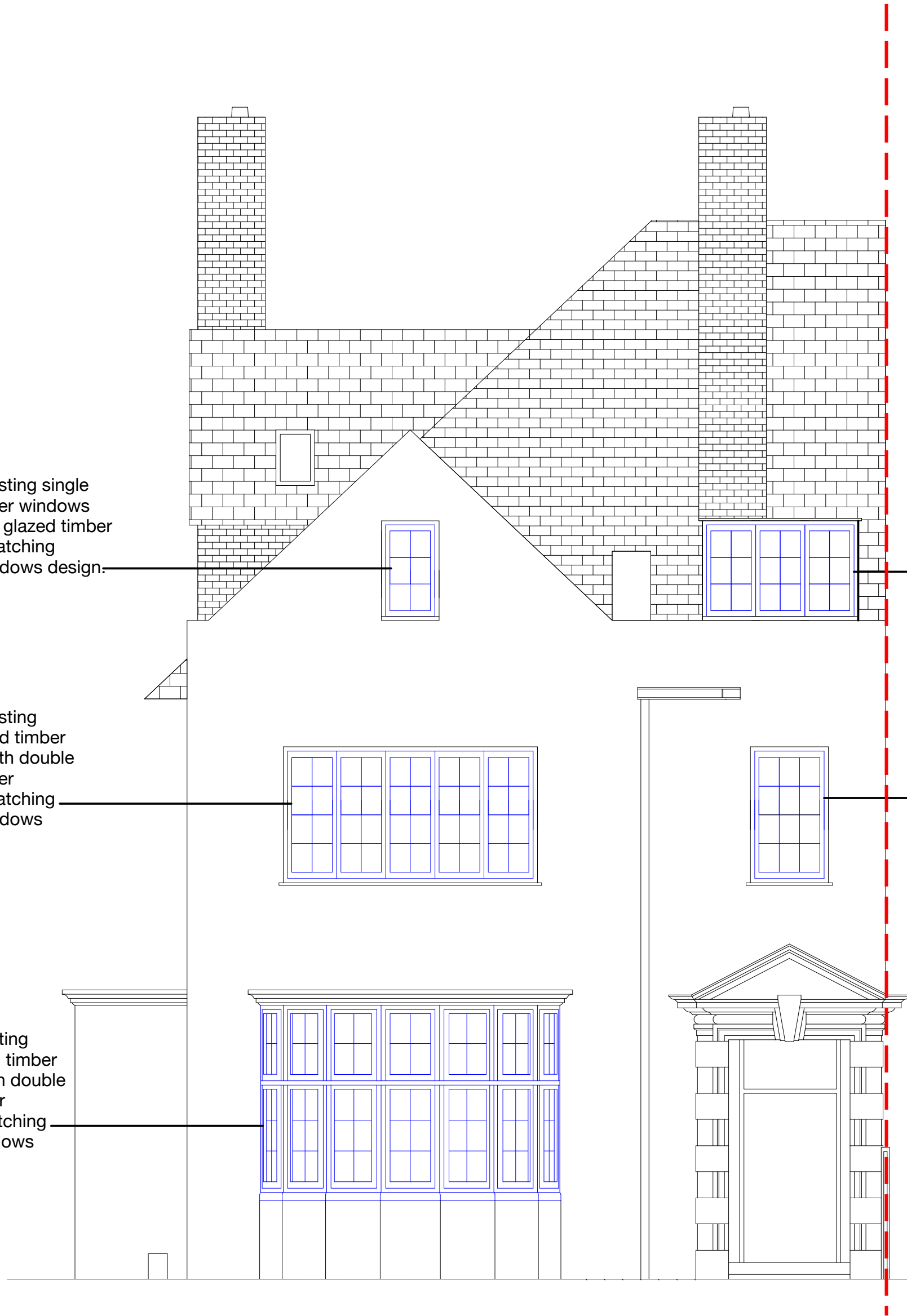

Address:	Title:	Date:	Scale:	Number:
24 Eton Avenue, London NW3 3HL	Proposed Front elevation	03.06.2024	1:50@A3	A-06

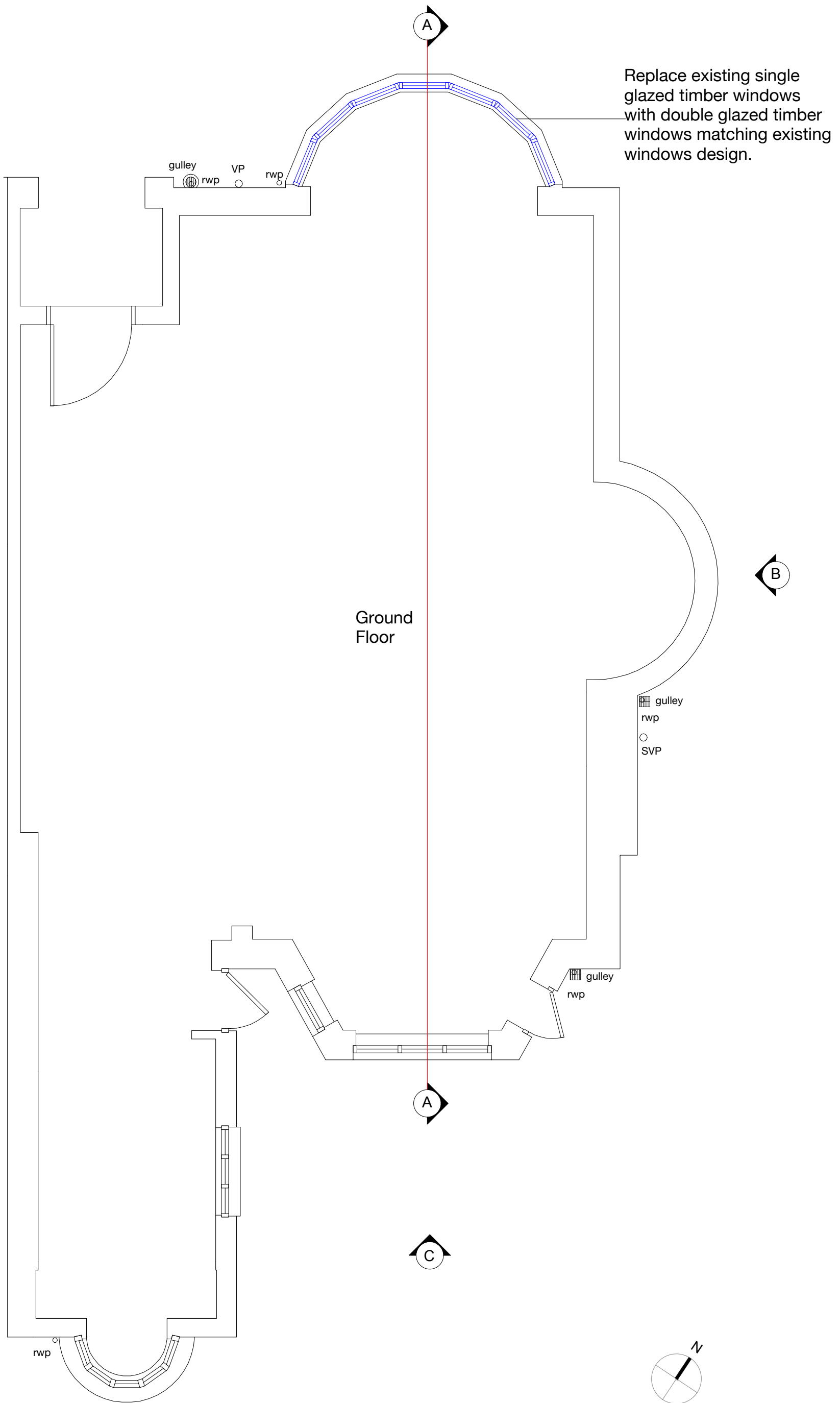

Address:	Title:	Date:	Scale:	Number:
24 Eton Avenue, London NW3 3HL	Proposed Ground floor plan	03.06.2024	1:50@A3	A-07

Replace existing single glazed timber windows with double glazed timber windows matching existing windows design.

Replace existing single glazed timber windows with double glazed timber windows matching existing windows design.

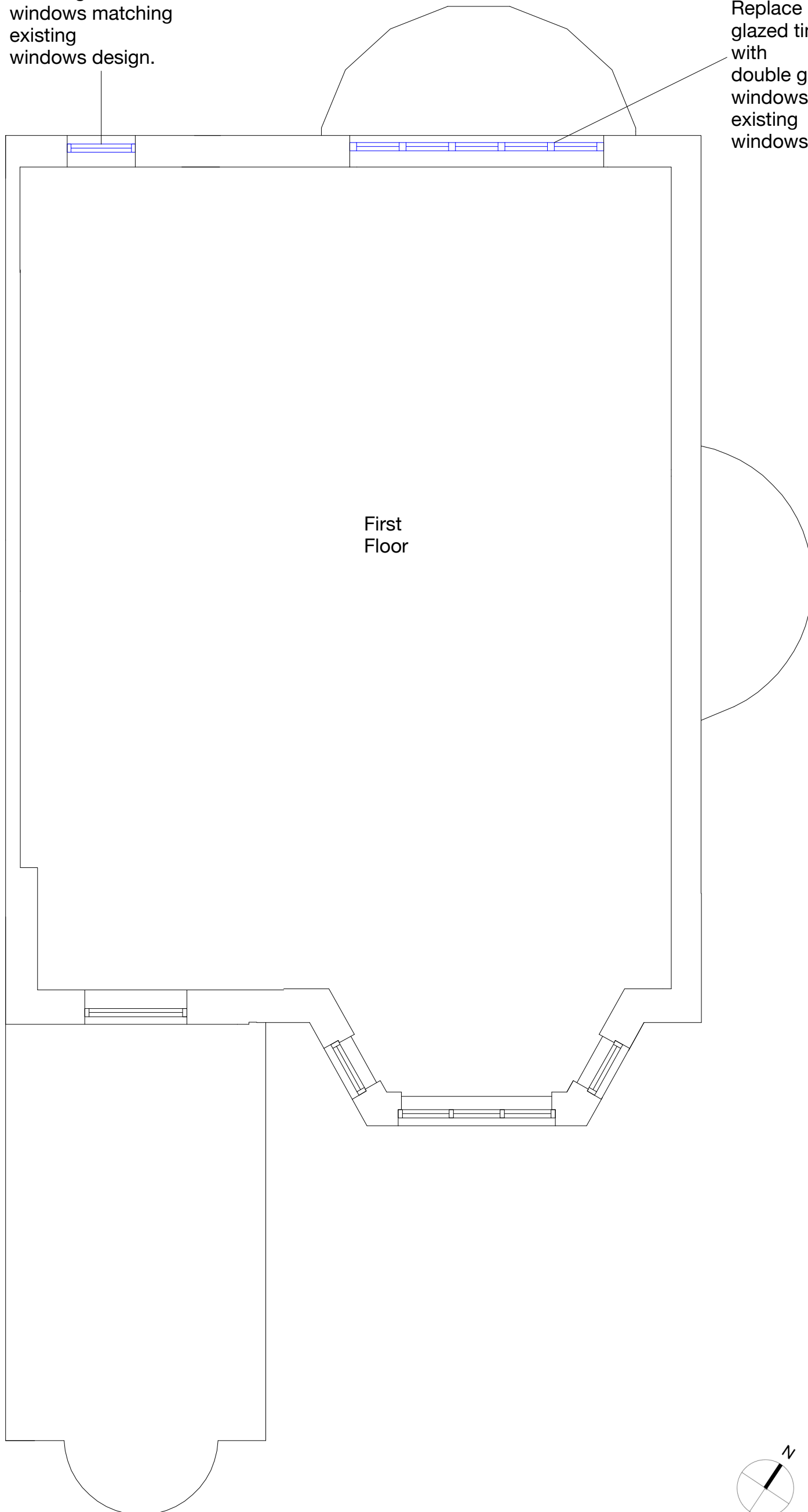

First Floor



Address:	Title:	Date:	Scale:	Number:
24 Eton Avenue, London NW3 3HL	Proposed First floor plan	03.06.2024	1:50@A3	A-08

Replace existing single glazed timber windows with double glazed timber windows matching existing windows design.

Replace existing single glazed timber windows with double glazed timber windows matching existing windows design.

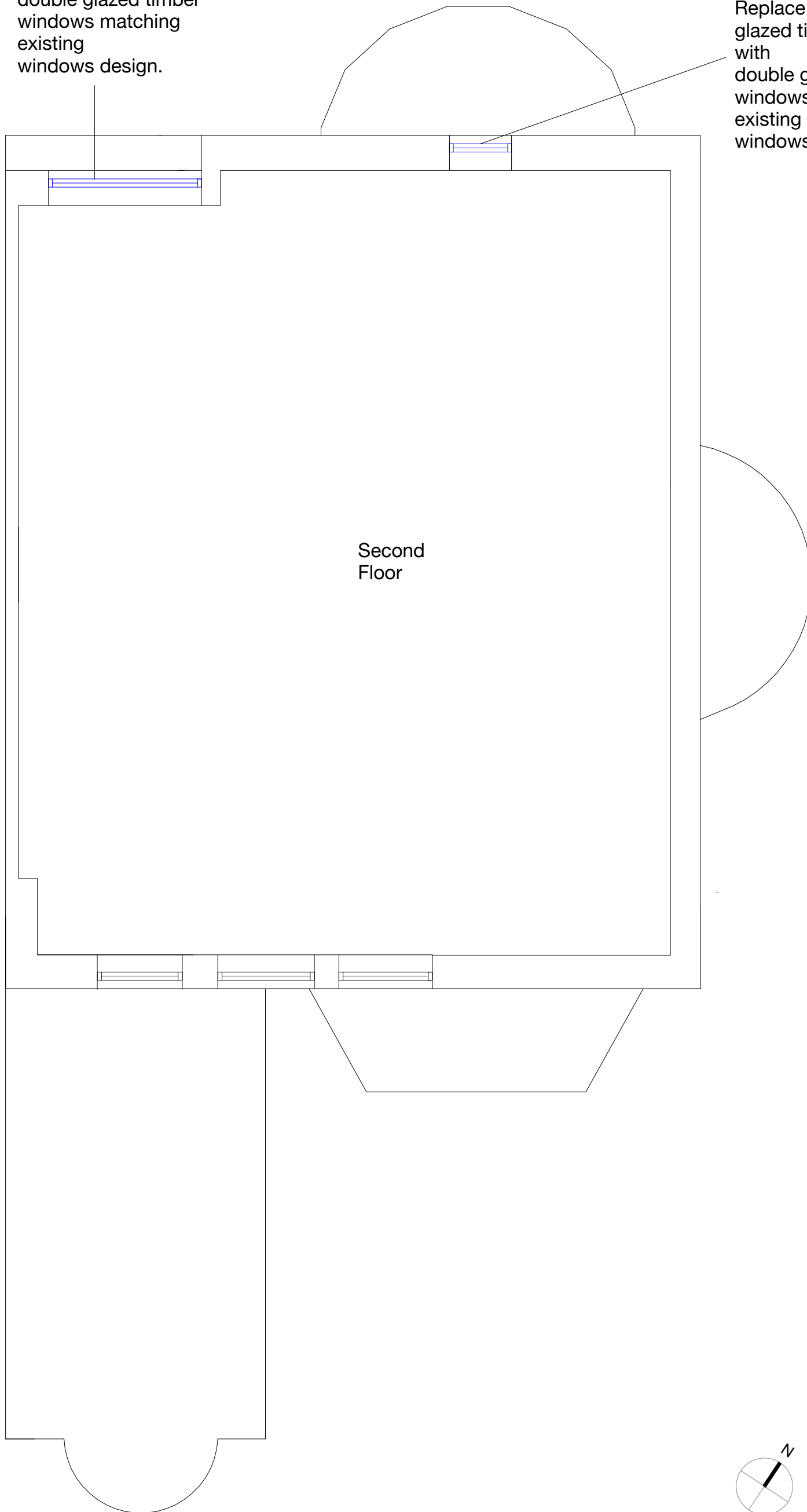

Address:	Title:	Date:	Scale:	Number:
24 Eton Avenue, London NW3 3HL	Proposed Second floor plan	03.06.2024	1:50@A3	A-09

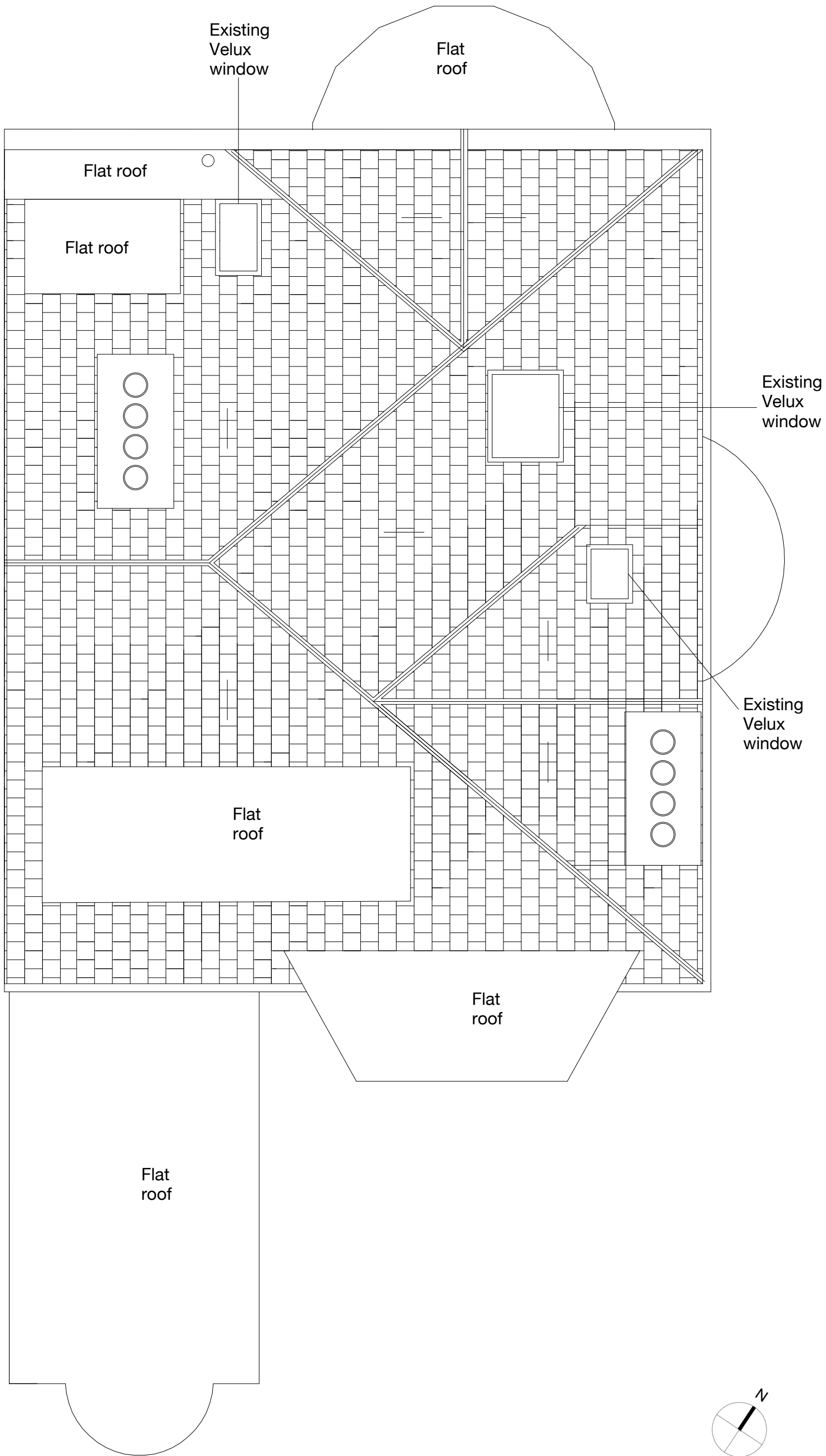

Address:	Title:	Date:	Scale:	Number:
24 Eton Avenue, London NW3 3HL	Existing Roof plan	03.06.2024	1:50@A3	A-10

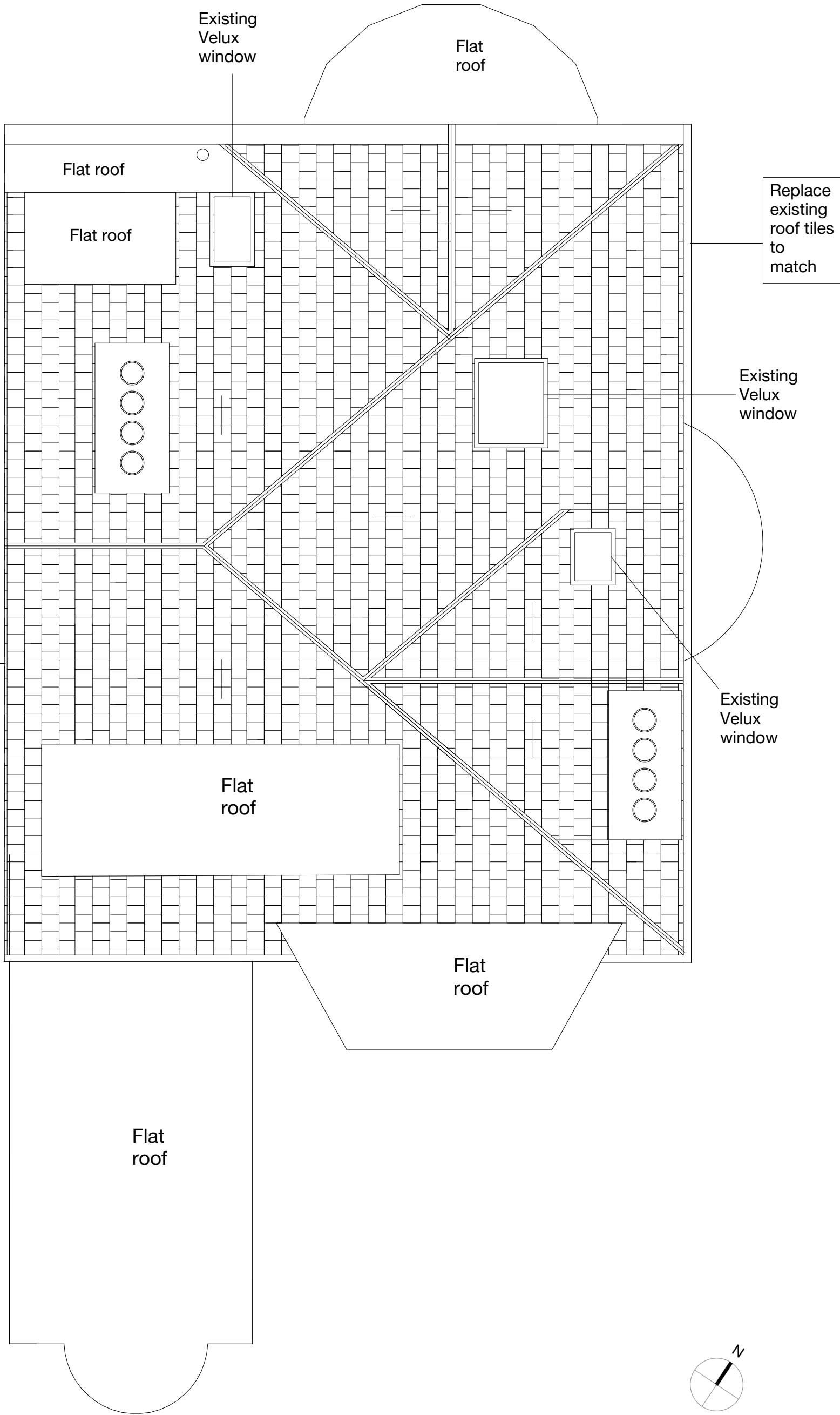

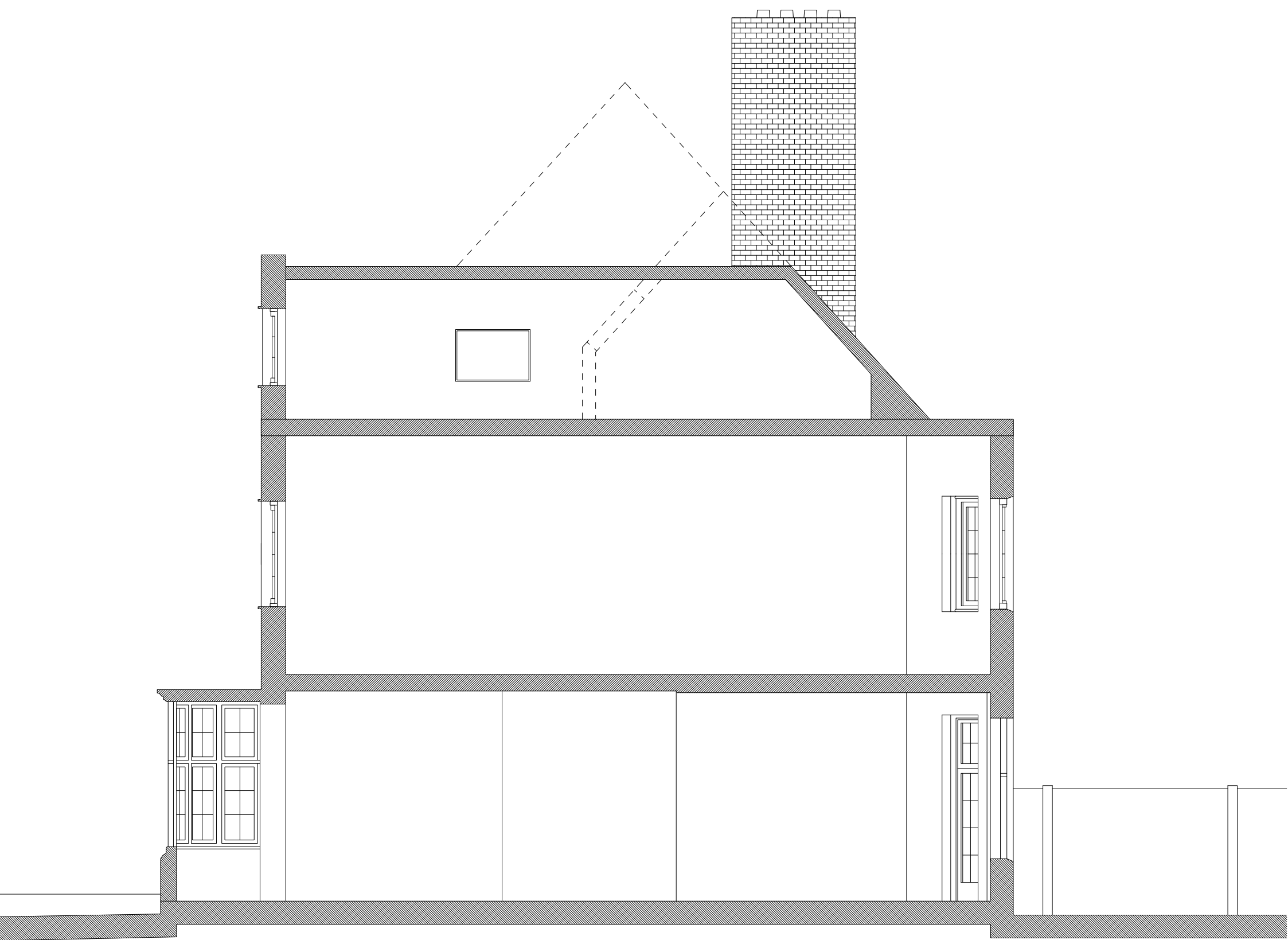

Address:	Title:	Date:	Scale:	Number:
24 Eton Avenue, London NW3 3HL	Building Section AA	03.06.2024	1:75@A3	A-12

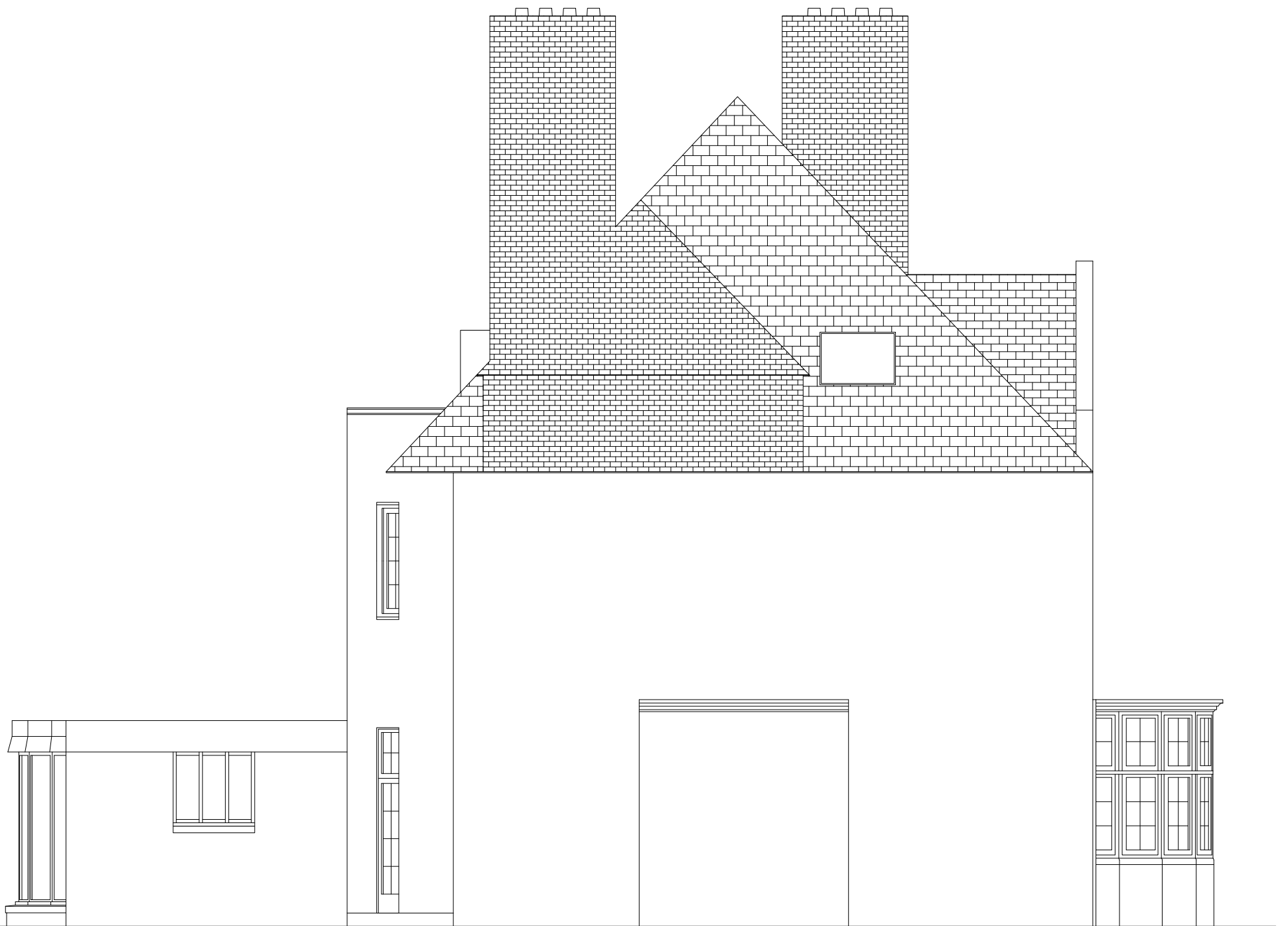

Address:	Title:	Date:	Scale:	Number:
24 Eton Avenue, London NW3 3HL	Building Elevation B	03.06.2024	1:75@A3	A-13



Address:
24 Eton Avenue,
London
NW3 3HL

Title:
Building Elevation C

Date:
03.06.2024

Scale:
1:50@A3

Number:
A-14