

FRESSON AND TEE

6th Floor Queens House
55-56 Lincoln's Inn Fields
LONDON WC2A 3LJ

020 7391 7100 www.fandt.com



NOTES:
LOCATION PLAN @ 1:1250 and NORTH UP
ALL SCALES/DIMENSIONS TO BE CHECKED ON SITE.

REV	D.B.	Description	Date
B	DF	Window notes and roof hatch added.	04/07/2018
A	HG	Amended	04/06/2018

DRAWING TITLE
**Front & Rear Elevation
As Existing**

PROJECT NAME
Alterations

ADDRESS
30 Charlotte Street, London, W1

CLIENT
**Shaftesbury
CL Ltd**

JOB NO. **23941** DRAWING NO. **P04 Rev-B**

SCALE **1:100@A3** DATE **Oct. 2017**

DRAWN BY **KK** CHECKED BY **HG**



49.000m AD
Front Elevation as Proposed

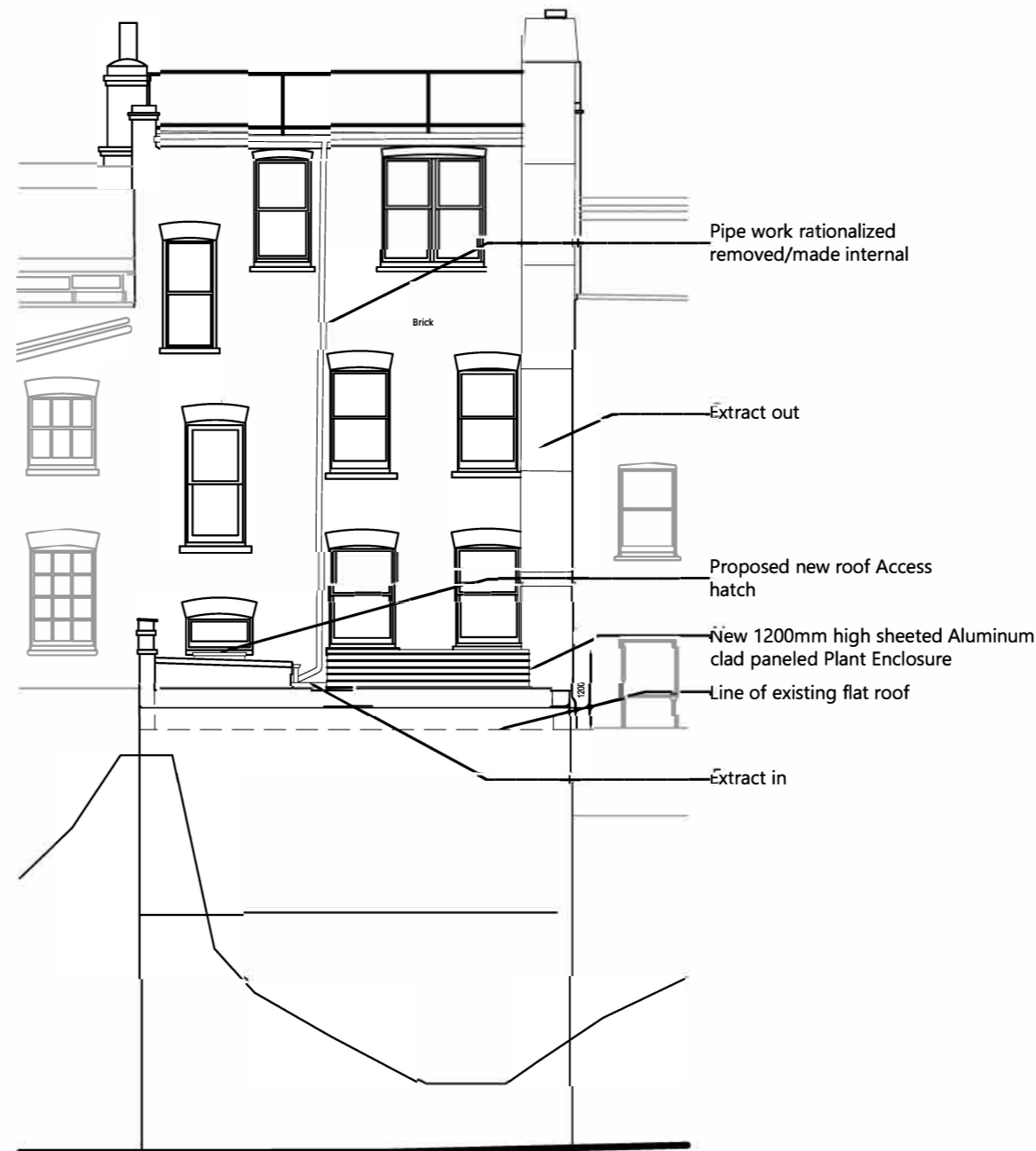

49.000m AD
Rear Elevation as Proposed

GENERAL NOTES:
1. All existing windows on the front and rear elevation to be removed. New Traditional style timber double glazed painted box sash windows to be installed in existing window openings.

