

Existing Elevation
Nottingham Ct

- Key: Existing
- A/ Stonework corncicing
 - B/ Dark toned brick
 - C/ Red brick quoining
 - D/ Circular stonework pillar
 - E/ Curved stall riser to underside of windows
 - F/ White painted sash windows
 - G/ Red brick header coursing to windows
 - H/ Stonework lintel
 - I/ Timber framed glazed windows and doors
 - J/ Metal framed glass door

Rest of elevation hidden. See Design & Access
Statement for contextual study of full elevation

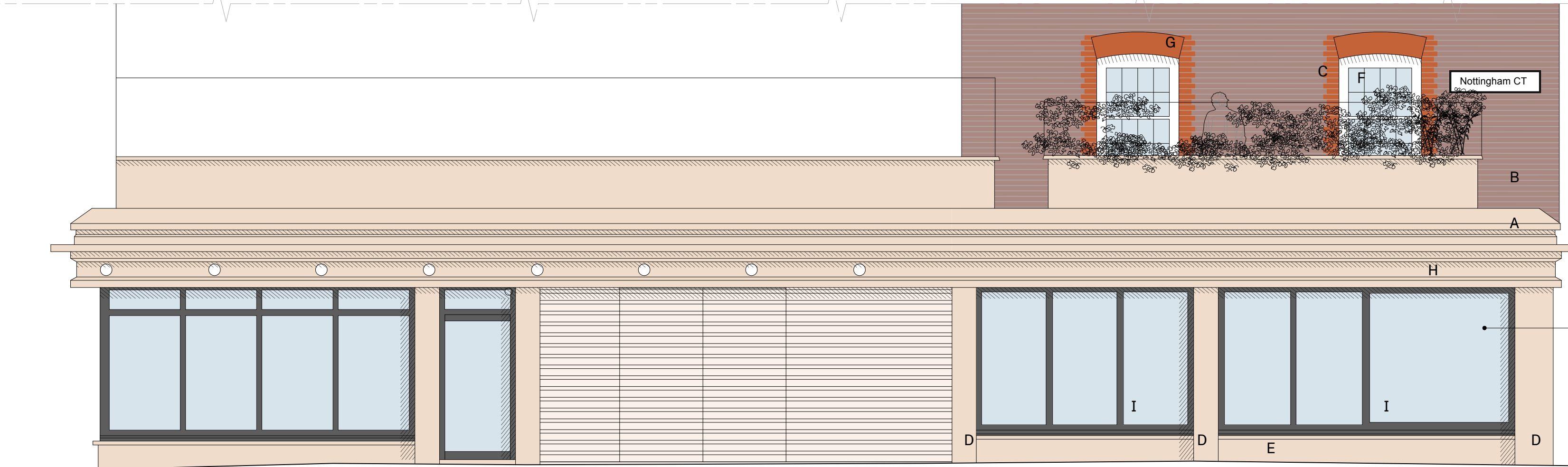

Hall

Ventilated facade with
door access

No.30
(Short's Gardens)

Proposed Elevation
Nottingham Ct

- Key: Proposed
- 1/ Chemically cleaned stonework corncicing
 - 2/ Existing brickwork to be locally cleaned
 - 3/ PPC Aluminium covering over stone lintel to provide backing for new company signage
 - 4/ Charcoal grey coloured PPC aluminium framed glazed units
 - 5/ PPC Aluminium cladding to existing stonework column
 - 6/ Existing stall riser retained
 - 7/ External threshold ramp in paving to match existing

Rest of elevation hidden. See Design & Access
Statement for contextual study of full elevation

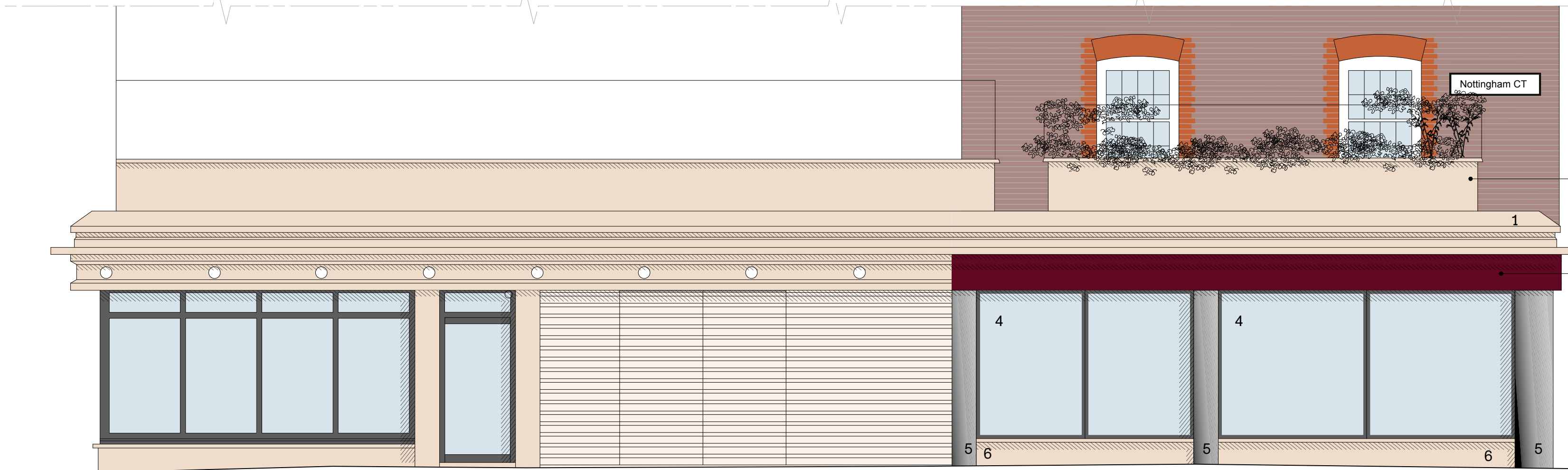

Glazing to hall
retained as existing

Ventilated facade with
door access retained as
existing

No.30
(Short's Gardens)

NOTES- Do not scale for the purposes of valuation or construction: use figured dimensions only. All dimensions to be checked on site before placing orders, fabrication or construction. Read drawing in conjunction with associated specifications + information prepared by other consultants. Any discrepancies between consultants information to be reported to the Architect before work commences.

© Daykin Marshall Studio Limited

REVISIONS
P1 19 Dec 2023
P2 24 May 2024

Planning Submission
Planning Update

NOT FOR CONSTRUCTION



Daykin Marshall Studio

F19 Parkhall 40 Martell Rd LONDON SE21 8EN
daykinmarshall.com 020 3490 1727

PROJECT
34-42 Neal Street, London,
WC2H 9PS

DRAWING
Elevation North East_Nottingham Ct

SCALE
1:50 @A1 /1:100 @A3

NUMBER
129_032

REV
P2