

Copyright: All rights reserved. This drawing must not be reproduced without permission.
 Only the original drawing should be relied upon. Contractors, sub-contractors and suppliers must verify all dimensions on site before commencing any work or making any shop drawings.
 All shop drawings to be submitted to the architect / interior designer for comment prior to fabrication.
 This drawing is to be read in conjunction with the architect's / interior designer's specification, bills of quantities / schedules, structural, mechanical & electrical drawings and all discrepancies are to be reported to the architect / interior designer.
 Do not scale from this drawing. Dimensions are in millimetres unless otherwise stated.
 All fire related elements and items as set out within the Fire Engineers Fire Strategy Report. Fire rating of elements / components require the certification from certified test bodies to be provided to both the Fire Engineer & Building Control for review and sign off, prior to procurement and installation.
 Studio Moren Ltd will coordinate with all other consultants in relation to statutory items / elements under that consultants control. These items may be shown on Studio Moren Ltd drawings for coordination purposes, however they remain under that consultants design and control.

NOTES

----- Application site/ownership

rev	amendments	date	by	chk
P0	ISSUED FOR PLANNING	10.03.23	DT	MW

studio moren
 studio moren Ltd
 architecture urban design
 interior design creative media
 www.studiomorencol.co.uk
 studio@studiomorencol.co.uk
 architecture

57d
 jamestown road
 london nw1 7db
 UK

t: 020 7267 4440

project
 4-6 Bedford Place
 London, WC1B 5JD

client
 Nebra Property

drawing title
 Existing
 Roof Plan

drawing status
 PLANNING

scale	date	drawn by
1:50 @ A1	10.03.23	DT
1:100 @ A3		
job no.	drawing no.	revision
1890	A-025-104	P0

Copyright: All rights reserved. This drawing must not be reproduced without permission.
 Only the original drawing should be relied upon. Contractors, sub-contractors and suppliers must verify all dimensions on site before commencing any work or making any shop drawings.
 All shop drawings to be submitted to the architect / interior designer for comment prior to fabrication.
 This drawing is to be read in conjunction with the architect's / interior designer's specification, bills of quantities / schedules, structural, mechanical & electrical drawings and all discrepancies are to be reported to the architect / interior designer.
 Do not scale from this drawing. Dimensions are in millimetres unless otherwise stated.
 All fire related elements and items as set out within the Fire Engineers Fire Strategy Report. Fire rating of elements / components require the certification from certified test bodies to be provided to both the Fire Engineer & Building Control for review and sign off, prior to procurement and installation.
 Studio Moren Ltd will coordinate with all other consultants in relation to statutory items / elements under that consultants control. These items may be shown on Studio Moren Ltd drawings for coordination purposes, however they remain under that consultants design and control.

NOTES

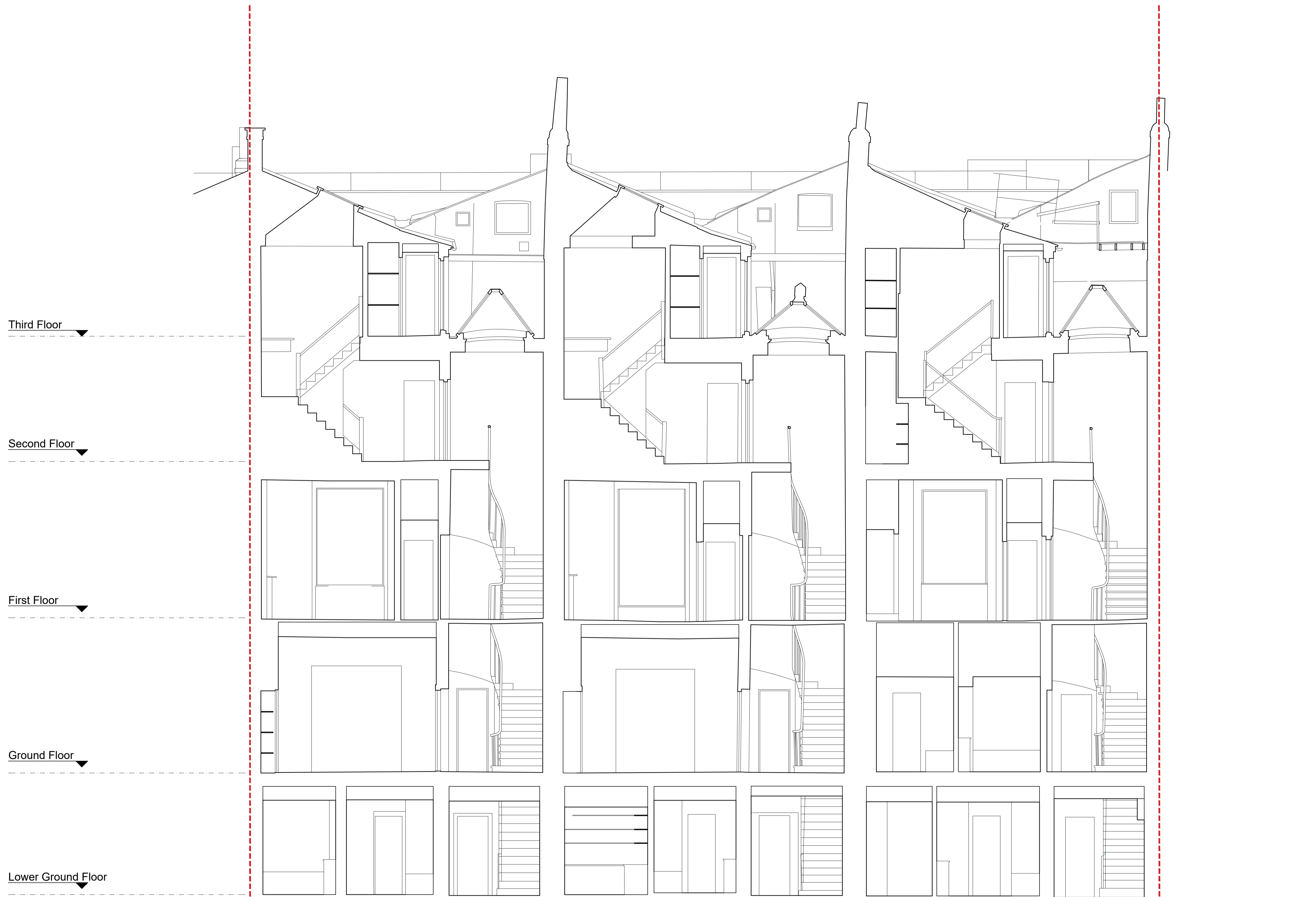
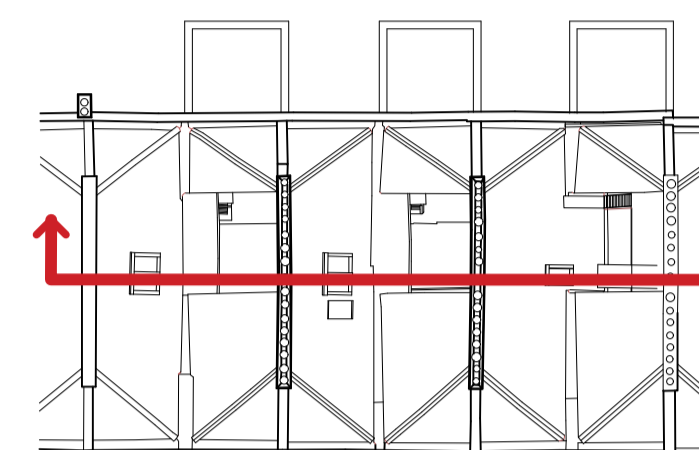

Third Floor
 Second Floor
 First Floor
 Ground Floor
 Lower Ground Floor

NO. 7

NO. 6

NO. 5

NO. 4

NO. 3

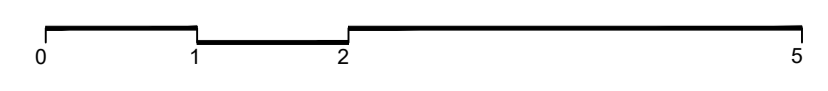

rev	amendments	date	by	chk
P0	ISSUE FOR PLANNING	10.03.23	DT	MW

studio moren
 studio moren Ltd
 architecture urban design
 interior design creative media
 www.studiomoren.co.uk
 studio@studiomoren.co.uk
 architecture

57d
 jamestown road
 london nw1 7db
 UK

t: 020 7267 4440

project
 4-6 Bedford Place
 London, WC1B 5JD

client
 Nebra Property

drawing title
 Existing
 Section A-A

drawing status
 PLANNING

scale	date	drawn by
1:50 @ A1	10.03.23	DT
1:100 @ A3		
job no.	drawing no.	revision
1890	A-025-120	P0

Copyright: All rights reserved. This drawing must not be reproduced without permission.
 Only the original drawing should be relied upon. Contractors, sub-contractors and suppliers must verify all dimensions on site before commencing any work or making any shop drawings.
 All shop drawings to be submitted to the architect / interior designer for comment prior to fabrication.
 This drawing is to be read in conjunction with the architect's / interior designer's specification, bills of quantities / schedules, structural, mechanical & electrical drawings and all discrepancies are to be reported to the architect / interior designer.
 Do not scale from this drawing. Dimensions are in millimetres unless otherwise stated.
 All fire related elements and items as set out within the Fire Engineers Fire Strategy Report. Fire rating of elements / components require the certification from certified test bodies to be provided to both the Fire Engineer & Building Control for review and sign off, prior to procurement and installation.
 Studio Moren Ltd will coordinate with all other consultants in relation to statutory items / elements under that consultants control. These items may be shown on Studio Moren Ltd drawings for coordination purposes, however they remain under that consultants design and control.

NOTES

----- Application site/ownership

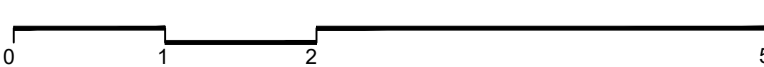
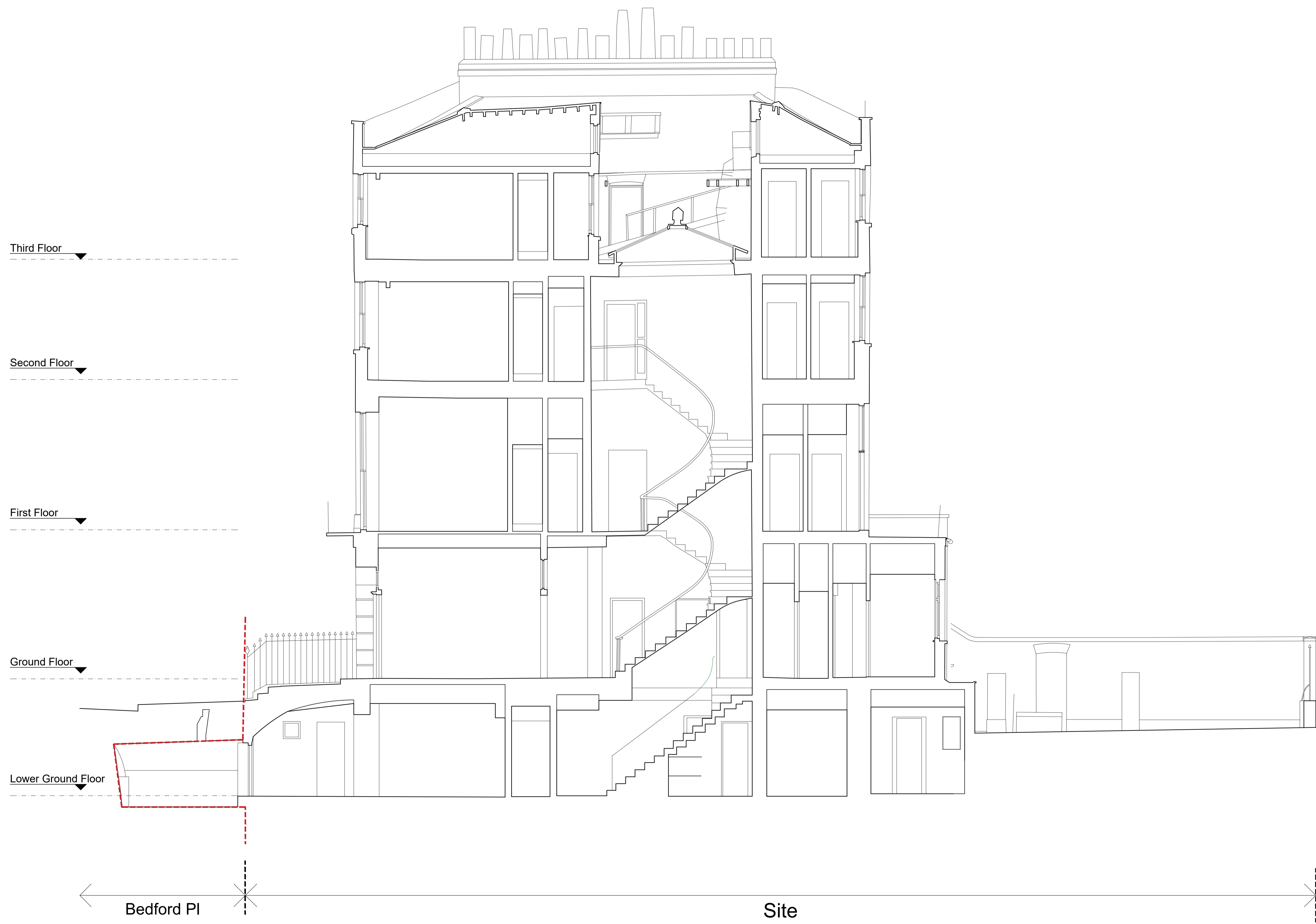
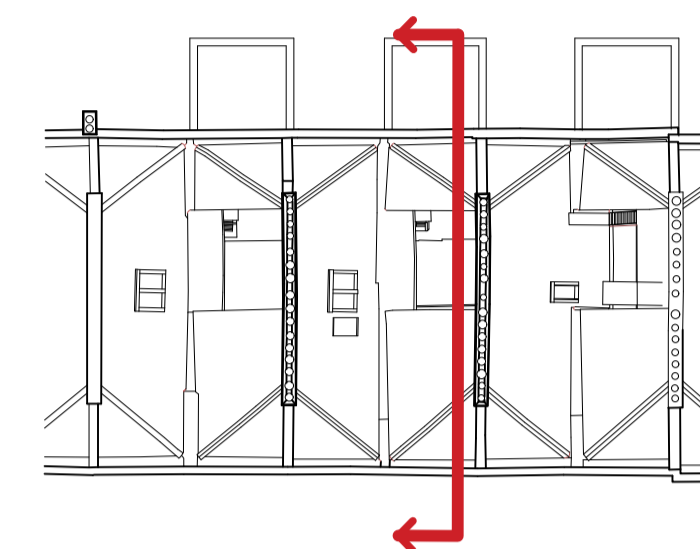

P0 ISSUE FOR PLANNING	10.03.23	DT	MW
rev amendments	date	by	chk

studio moren
 studio moren Ltd
 architecture urban design
 interior design creative media
 www.studiomoren.co.uk
 studio@studiomoren.co.uk
 architecture

57d
 jamestown road
 london nw1 7db
 UK

t: 020 7267 4440

project
 4-6 Bedford Place
 London, WC1B 5JD

client
 Nebra Property

drawing title
 Existing
 Section B-B

drawing status
PLANNING

scale	date	drawn by
1:50 @ A1	10.03.23	DT
1:100 @ A3		
job no.	drawing no.	revision
1890	A-025-121	P0