

**Notes:**

Drawings are based on survey data and may not accurately represent what is physically present.

Do not scale from this drawing. All dimensions are to be verified on site before proceeding with the work.

All dimensions are in millimetres unless noted otherwise.

Purcell shall be notified in writing of any discrepancies.

**Key Plan**  
not to scale

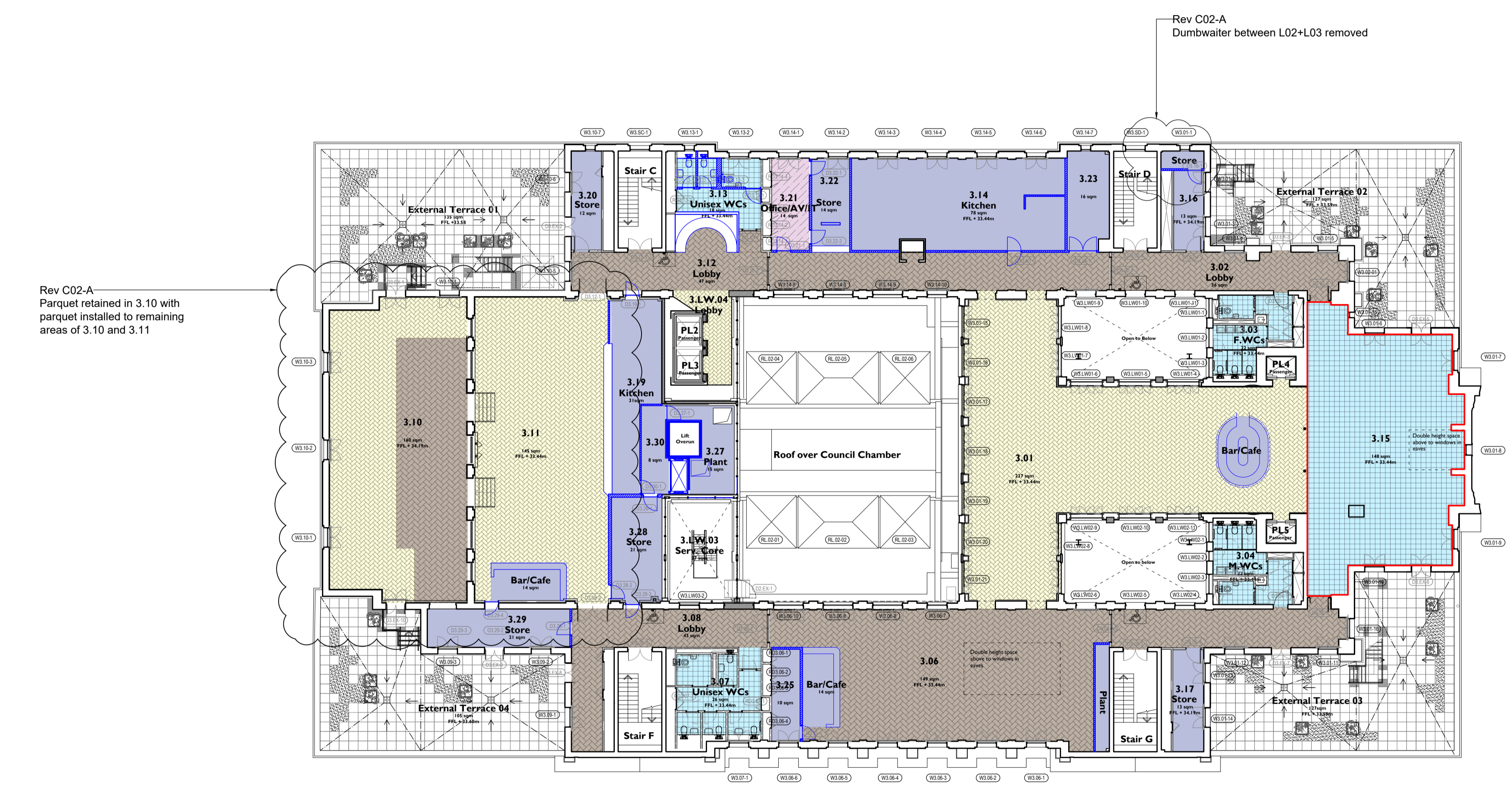

Rev C02-A  
Parquet retained in 3.10 with  
parquet installed to remaining  
areas of 3.10 and 3.11

- FF-01 Existing timber boards retained and restored
- FF-02 New engineered timber boards on acoustic underlay with decorative finishing
- FF-03 Existing parquet restored
- FF-04 Reclaimed parquet to match existing
- FF-05 Existing stone retained and restored with new matwells
- FF-06 New stone tiles
- FF-07 Existing terrazzo restored
- FF-08 Existing concrete restored with inset terrazzo tile
- FF-09 New poured concrete finish
- FF-10 New carpet
- FF-11 New resilient flooring
- Existing timber parquet/board removed and relocated to allow new finish to be installed

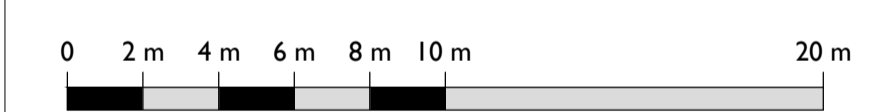

C02-A	25.06.24	OB	NS	LBC Revisions
C02	20.02.24	OB	NS	BW Planning
C01	16.02.24	TF	OB	First Issue
REV	DATE	BY	CHK	DESCRIPTION

CLIENT  
**Il Bottaccio**

PROJECT  
**Camden Town Hall Tenant Fitout**

JOB NUMBER  
**242931**

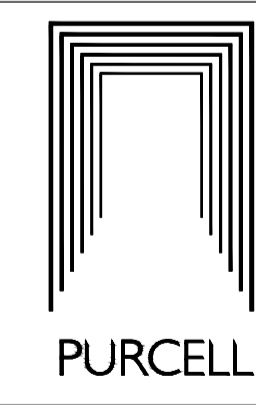

TITLE  
**THIRD FLOOR FINISHES PLAN**

SIZE SCALE  
A1L 1:200

REV SUITABILITY/REASON FOR ISSUE  
**C02-A A3 - Spatial Coordination Approved**

DRAWING NUMBER  
**242931-PUR-01-03-DR-A-2305**

PURCELL® IS THE REGISTERED TRADE NAME FOR PURCELL ARCHITECTURE LTD AND ALL SUBSIDIARY COMPANIES AND IS REGISTERED IN THE UNITED KINGDOM, EUROPEAN UNION, HONG KONG, CHINA AND AUSTRALIA. © PURCELL 2024. www.purcell.com

