

Notes:

Drawings are based on survey data and may not accurately represent what is physically present.

Do not scale from this drawing. All dimensions are to be verified on site before proceeding with the work.

All dimensions are in millimetres unless noted otherwise.

Purcell shall be notified in writing of any discrepancies.

Key Plan
not to scale

Finishes Key

Note: All existing floor finishes are retained in situ. Where new finish is proposed this will be overlaid on top of existing.

- FF-01 Existing timber boards retained and restored
- FF-02 New engineered timber boards on acoustic underlay with decorative finishing
- FF-03 Existing parquet restored
- FF-04 Reclaimed parquet to match existing
- FF-05 Existing stone retained and restored with new matwells
- FF-06 New stone tiles
- FF-07 Existing terrazzo restored
- FF-08 Existing concrete restored with inset terrazzo tile
- FF-09 New poured concrete finish
- FF-10 New carpet
- FF-11 New resilient flooring
- Existing timber parquet/board removed and relocated to allow new finish to be installed

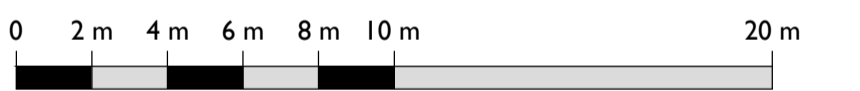

REV	DATE	BY	CHK	DESCRIPTION
C02-A	25.06.24	OB	NS	LBC Revisions
C02	16.02.24	TF	OB	First Issue
C01	02.02.24	TF	OB	First Issue

CLIENT
IL BOTTACCIO

PROJECT
Camden Town Hall Tenant Fitout

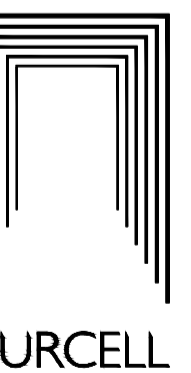

JOB NUMBER
242931

TITLE
GROUND FLOOR FINISHES PLAN

SIZE SCALE
A1L 1:200

REV SUITABILITY/REASON FOR ISSUE
C02-A A3 - Spatial Coordination Approved

DRAWING NUMBER
242931-PUR-01-GF-DR-A-2301

PURCELL® IS THE REGISTERED TRADE NAME FOR PURCELL ARCHITECTURE LTD AND ALL SUBSIDIARY COMPANIES AND IS REGISTERED IN THE UNITED KINGDOM, EUROPEAN UNION, HONG KONG, CHINA AND AUSTRALIA. © PURCELL 2024. www.purcell.com

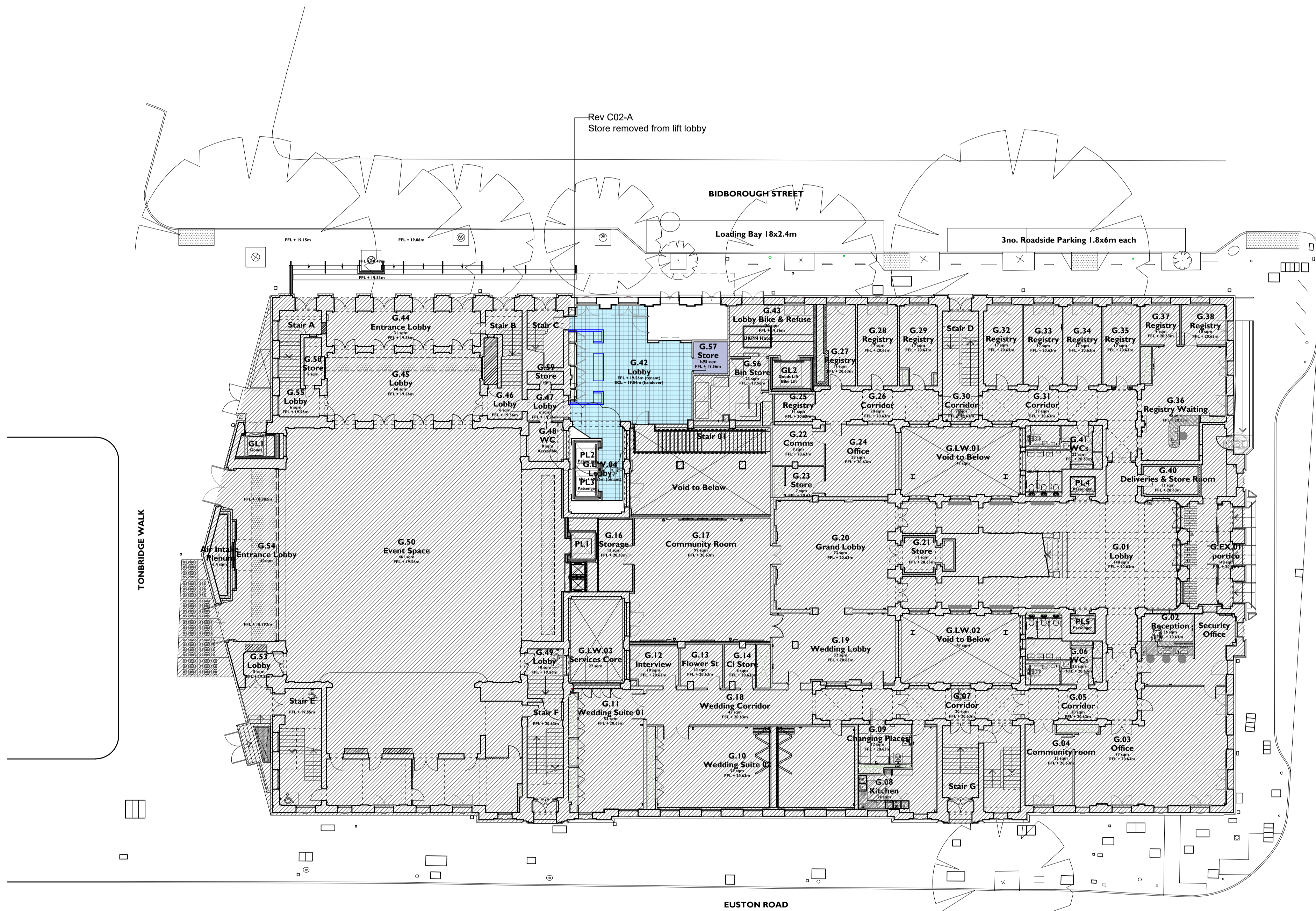

1 GROUND FLOOR PROPOSED FINISHES PLAN
2301 1:200

