

PROPOSED SITE & BLOCK PLAN

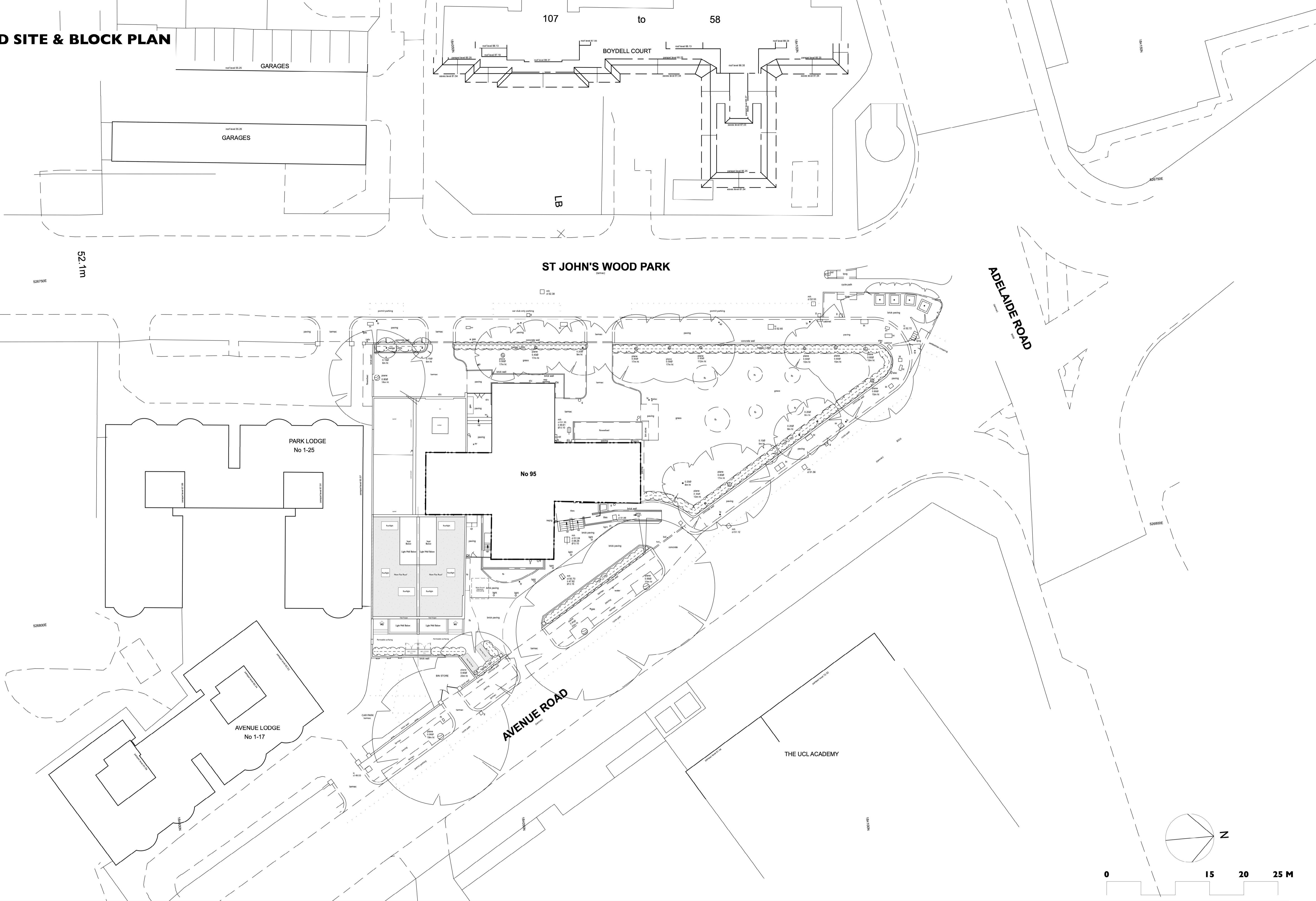

Unit 25, BASEPOINT
EVESHAM
WORCESTERSHIRE
WR11 1GP
t : 020 7328 2576
Email: info@hubarchitects.co.uk

All dimensions are to be checked on site before commencement of works.
All sizes and dimensions to any structural elements are indicative only. See structural engineer's drawings for actual sizes/dimensions.
Sizes of and dimensions to any service elements are indicative only. See service engineer's drawings for actual sizes/dimensions.
This drawing to be read in conjunction with all relevant Architect's drawings, specifications and other consultants' information.

Rev.	Date.	Description.
A	June'23	General drawing update.
B	Sept'23	General drawing update.
C	June'24	Attenuation tank indicated.

Initial.
JC
JC
JC

PLANNING

Project: 95 Avenue Road, London, NW8 6HY	Drawing: Proposed Site Plan & Block Plan
Scale: 1:250 @ A1 & 1:500 @ A3	DWG: 1289 - PP3 - 202
Date: Jan 2021	Revision: C