EXISTING ROOF PLAN

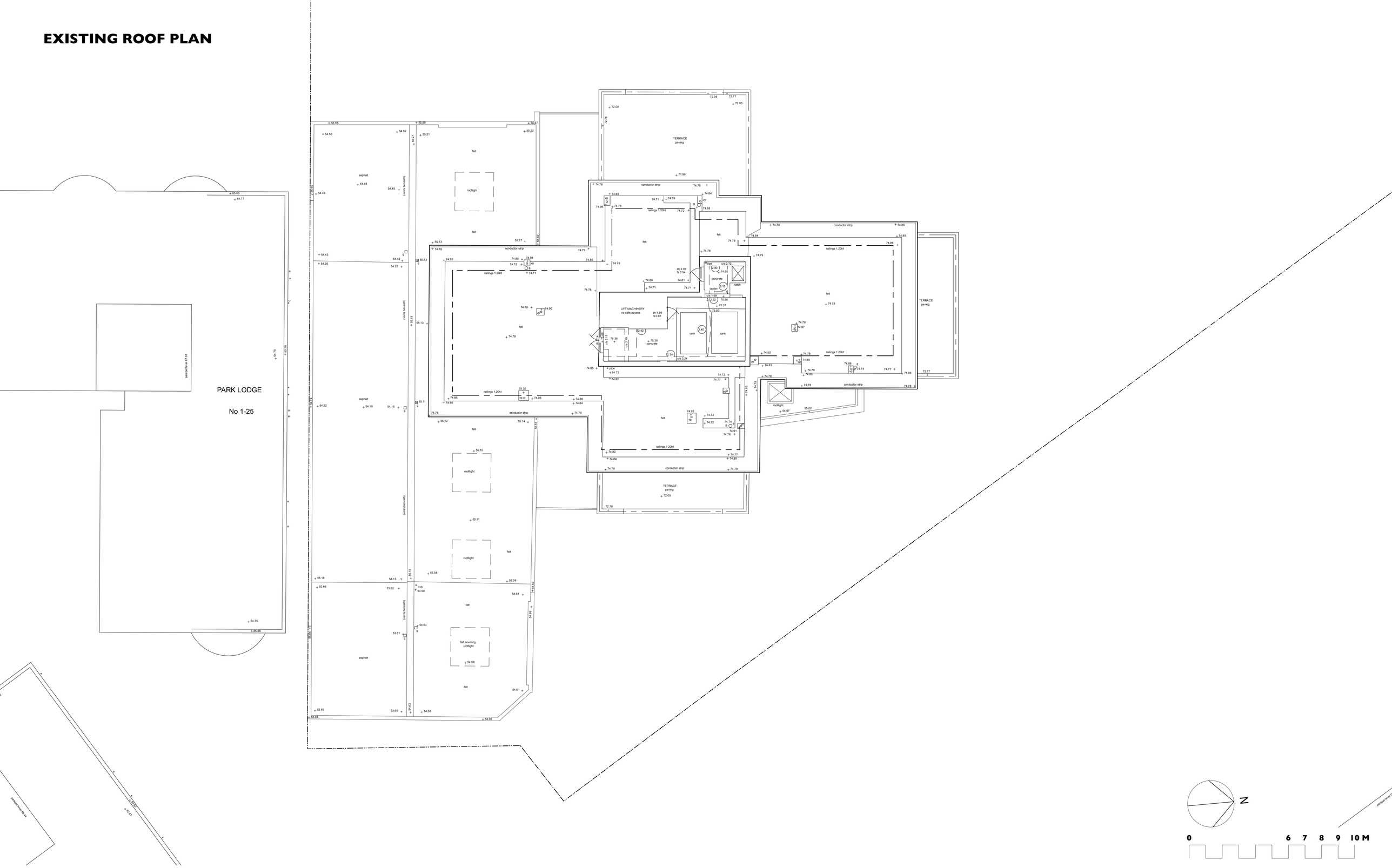

HUB Architects

Unit 25, BASEPOINT
EVESHAM
WORCESTERSHIRE
WR11 1GP
t : 020 7328 2576
Email: info@hubarchitects.co.uk

All dimensions are to be checked on site before commencement of works.

All sizes and dimensions to any structural elements are indicative only. See structural engineer's drawings for actual sizes/dimensions.

Sizes of and dimensions to any service elements are indicative only.
See service engineer's drawings for actual sizes/dimensions.

This drawing to be read in conjunction with all relevant Architect's drawings, specifications and other consultants' information.

Rev.	Date.	Description.	Initial.

EXISTING

Project:	95 Avenue Road, London, NW8 6HY	Drawing:	Existing Roof Plan
Scale:	1:100 @ A1 & 1:200 @ A3	DWG:	1289 - EX - PP3 - 005
Date:	Jan 2021	Revision:	/