

**PROPOSED ELEVATIONS**  
**Sheet 2**

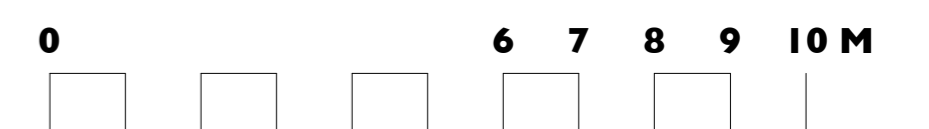
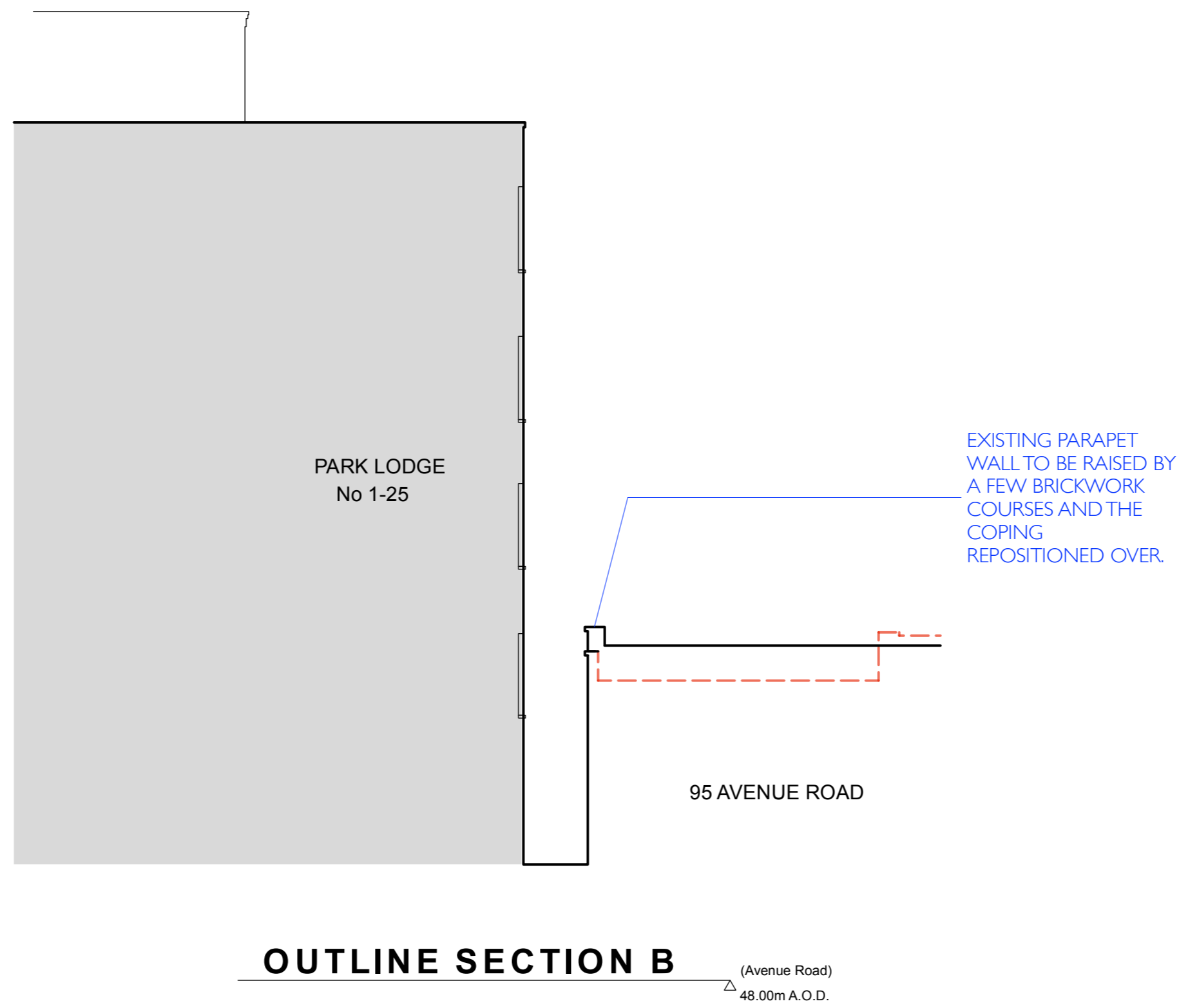
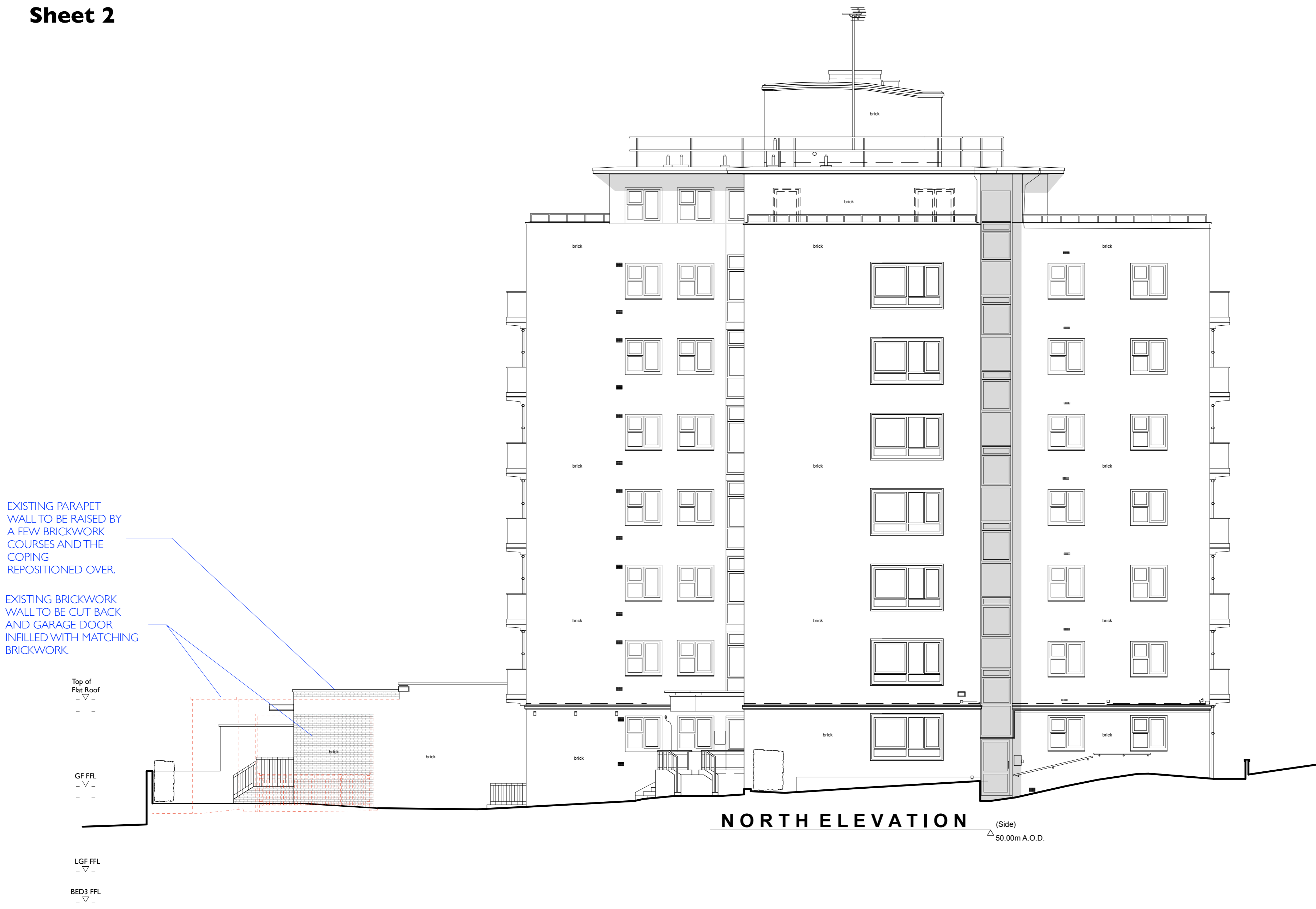

	<p>Unit 25, BASEPOINT EVESHAM WORCESTERSHIRE WR11 1GP t : 020 7328 2576 Email: info@hubarchitects.co.uk</p>	<p>All dimensions are to be checked on site before commencement of works. All sizes and dimensions to any structural elements are indicative only. See structural engineer's drawings for actual sizes/dimensions. Sizes of and dimensions to any service elements are indicative only. See service engineer's drawings for actual sizes/dimensions. This drawing to be read in conjunction with all relevant Architect's drawings, specifications and other consultants' information.</p>	<p>Rev. Date.</p>	<p>Description. General drawing update. Ceiling height. Outline section &amp; Park Lodge elevation shown. General drawing update. General drawing update. General drawing update. General drawing update.</p>	<p>Initial.</p>	<p><b>PLANNING</b></p>	
			<p>A 2201-28 B 2202-10 C 2202-14 D 2206-16 E 2301-05 F 2309-18</p>		<p>JC JC JC JC JC JC</p>		<p>Project: 95 Avenue Road, London, NW8 6HY Drawing: Proposed Elevations Sht 2</p>
							<p>Scale: 1:100 @ A1 &amp; 1:200 @ A3 DWG: 1289 - PP3 - 221</p>
							<p>Date: Jan 2021 Revision: <b>F</b></p>