

NEIGHBOURING PROPERTY  
NO's. 4/5 AINGER ROAD  
(NOT SURVEYED)

NEIGHBOURING PROPERTY  
NO. 4 ERSKINE MEWS  
(NOT SURVEYED)

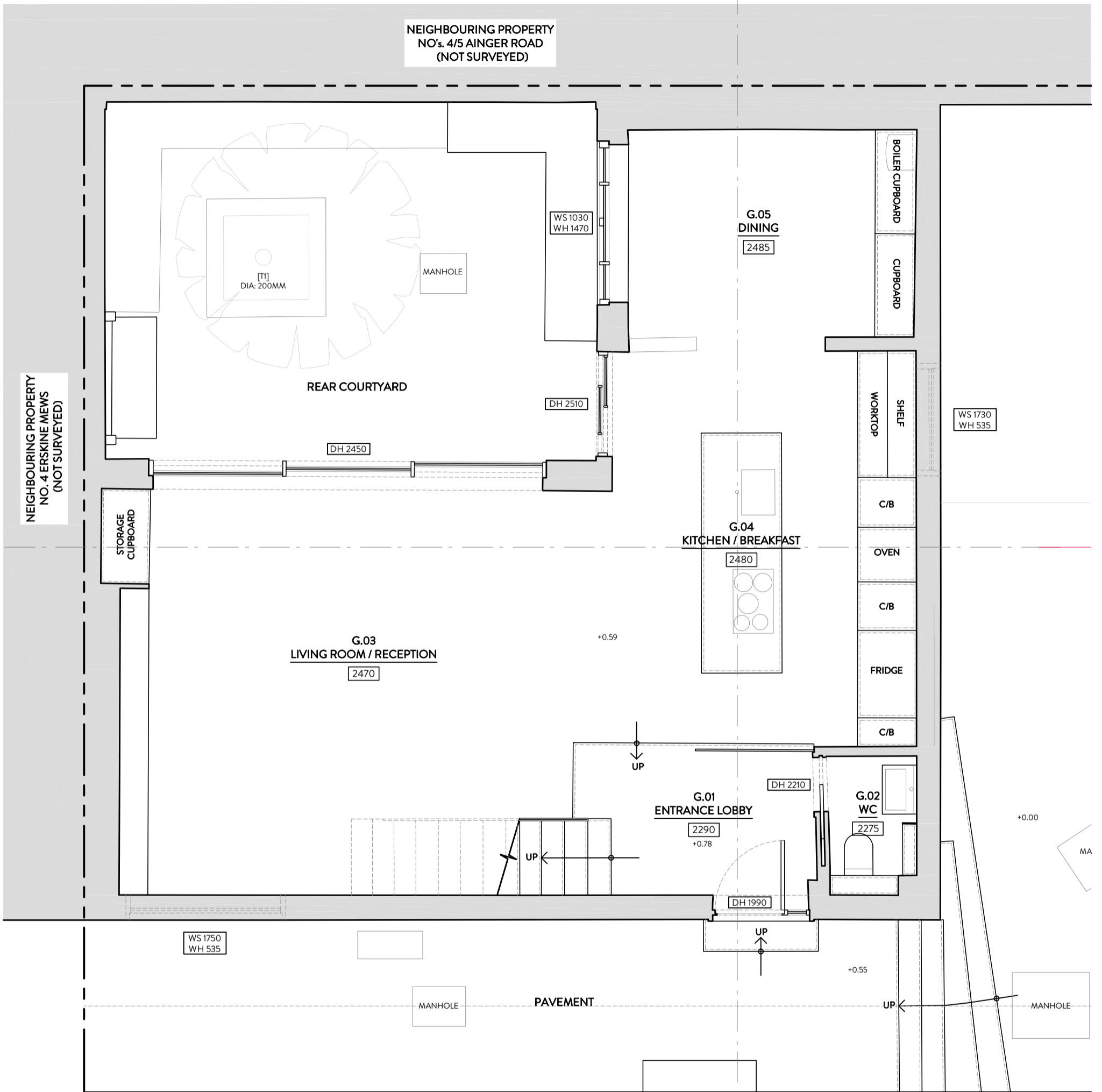

PROJECT: 5 ERSKINE MEWS, LONDON NW3 3AP

DRAWING TITLE: EXISTING GROUND FLOOR PLAN

DATE: JULY 2023

STATUS: PLANNING

SCALE: 1:50 @ A3

DWG NO/REV:

MALIN+LYNN  
+44 (0)7980 504 546  
+44 (0)7931 659006  
hello@malinandlynn.com

106/100

NEIGHBOURING PROPERTY  
NO.s. 4/5 AINGER ROAD  
(NOT SURVEYED)

ROOF TERRACE  
NO.4 ERSKINE MEWS

NEIGHBOURING PROPERTY  
NO. 4 ERSKINE MEWS  
(NOT SURVEYED)

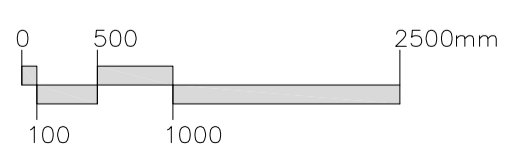
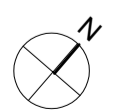
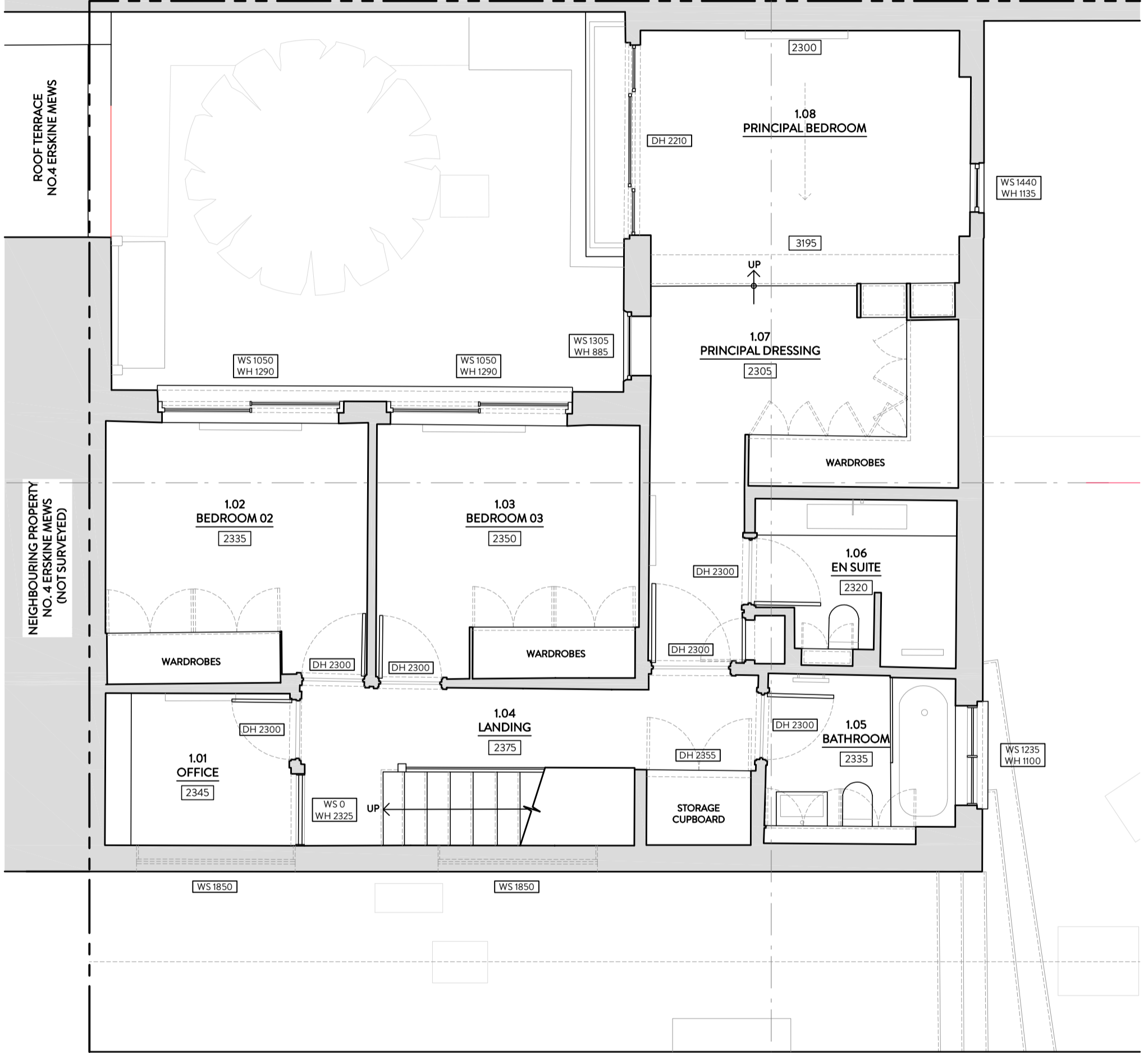

PROJECT: 5 ERSKINE MEWS, LONDON NW3 3AP

DRAWING TITLE: EXISTING FIRST FLOOR PLAN

DATE: JULY 2023

STATUS: PLANNING

SCALE: 1:50 @ A3

DWG NO/REV:

MALIN+LYNN +44 (0)7980 504 546  
+44 (0)7931 659006  
hello@malinandlynn.com

106/101

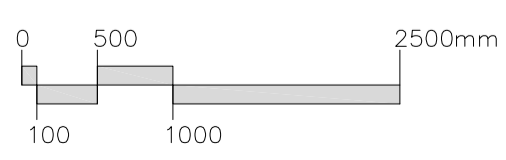
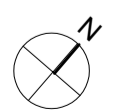
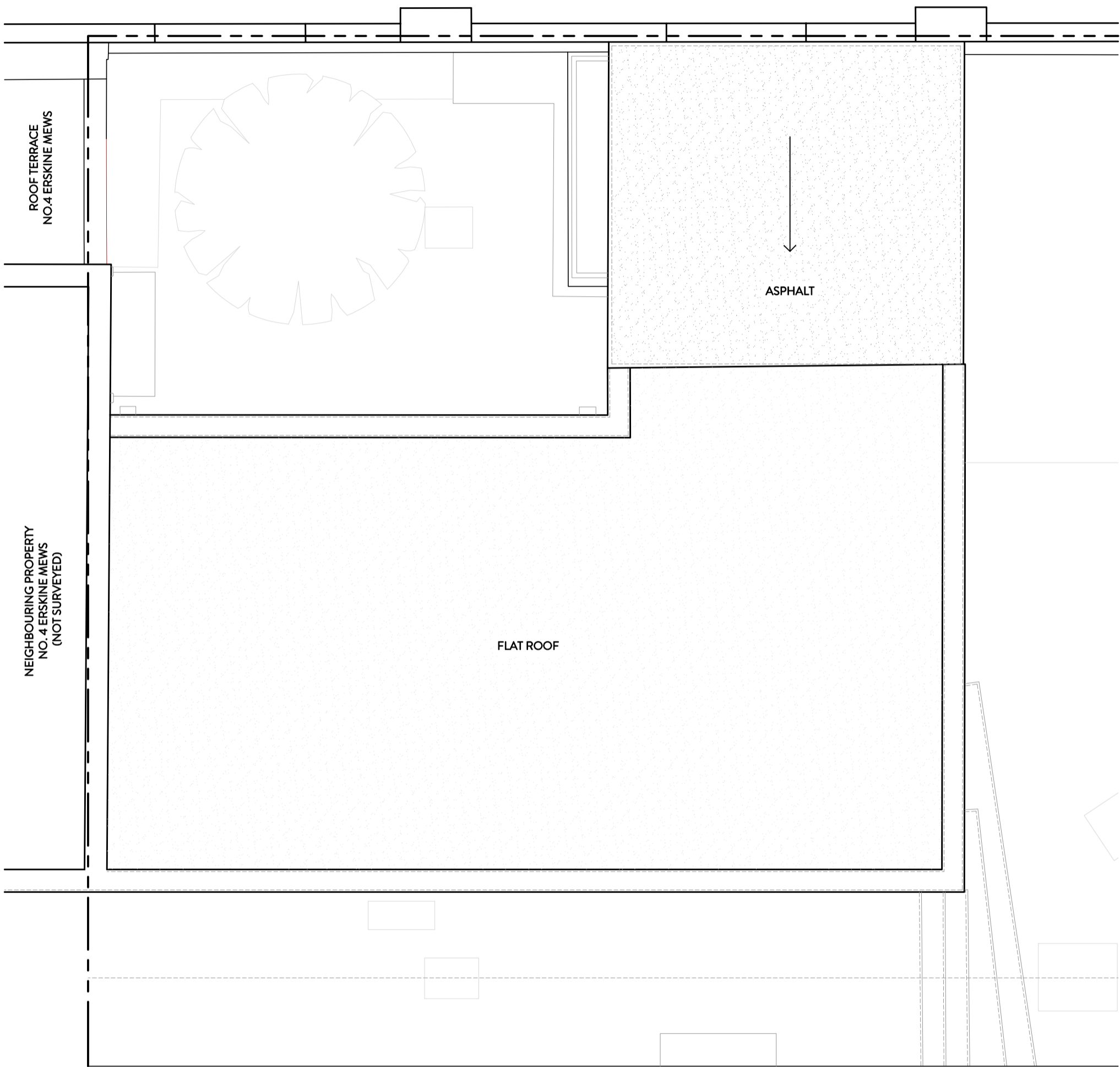

PROJECT: **5 ERSKINE MEWS, LONDON NW3 3AP**

DRAWING TITLE: **EXISTING ROOF PLAN**

DATE: **JULY 2023** STATUS: **PLANNING** SCALE: **1:50 @ A3** DWG NO/REV:

**MALIN+LYNN** +44 (0)7980 504 546  
+44 (0)7931 659006  
hello@malinandlynn.com

**106/103**

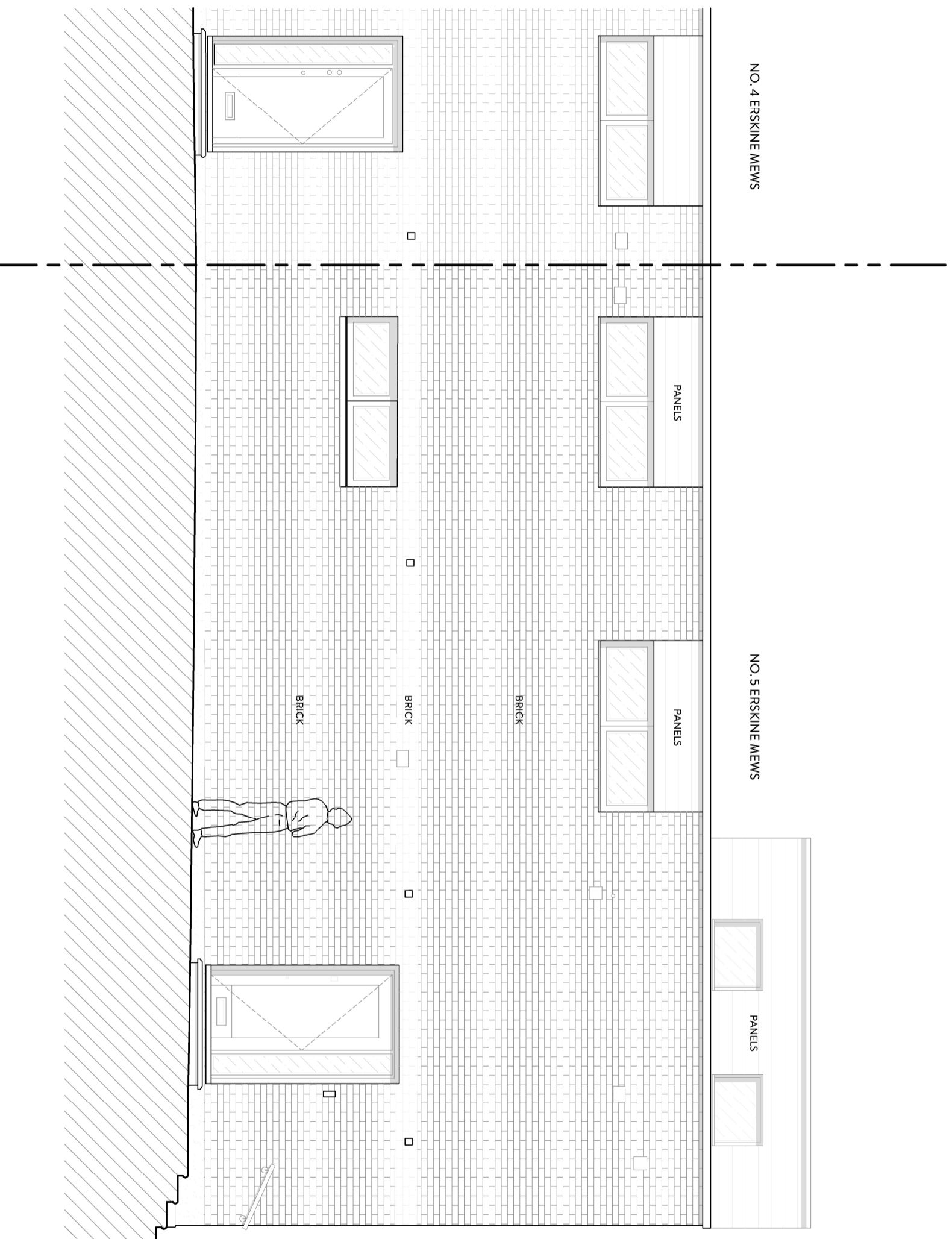

PROJECT: 5 ERSKINE MEWS, LONDON NW3 3AP  
 DRAWING TITLE: EXISTING EAST ELEVATION

DATE: MARCH 2023 STATUS: PLANNING SCALE: 1:50 @ A3

DWG NO/REV:

MALLIN+LYNN  
 +44 (0)7980 504546  
 +44 (0)7931 659006  
 hello@mhallinlynn.com

106/104

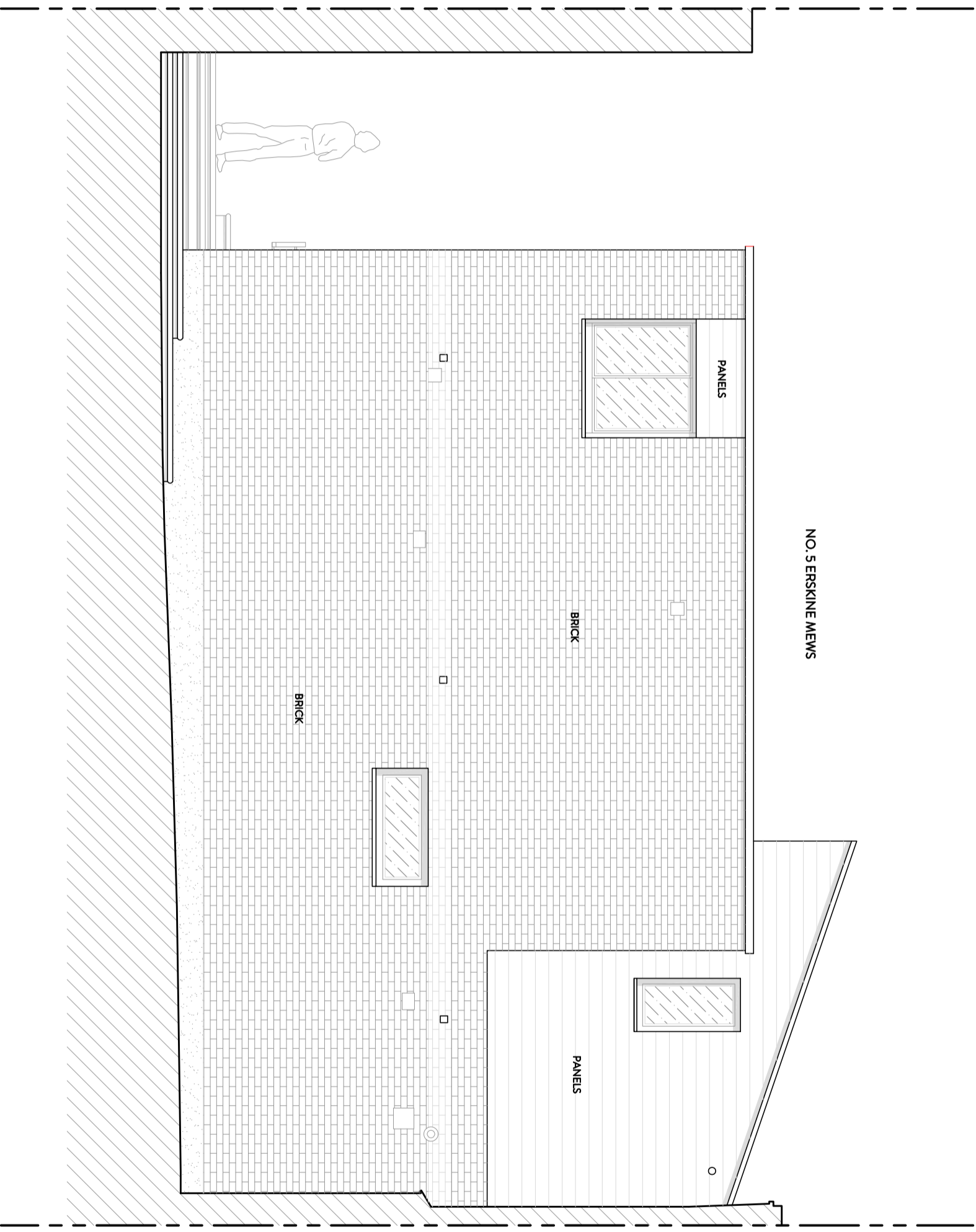

NO. 5 ERSKINE MEWS

PANELS

BRICK

BRICK

PANELS

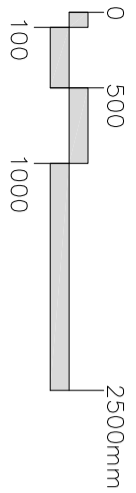

PROJECT: **5 ERSKINE MEWS, LONDON NW3 3AP**  
 DRAWING TITLE: **EXISTING NORTH ELEVATION**

DATE: **MARCH 2023** STATUS: **PLANNING** SCALE: **1:50 @ A3** DWG NO/REV:

**MALIN+LYNN**  
 +44 (0)7980 504 546  
 +44 (0)7931 659006  
 hello@malinlynn.com

**106/105**

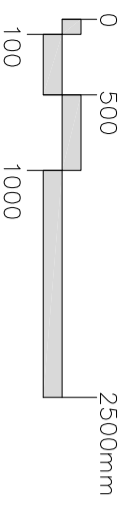
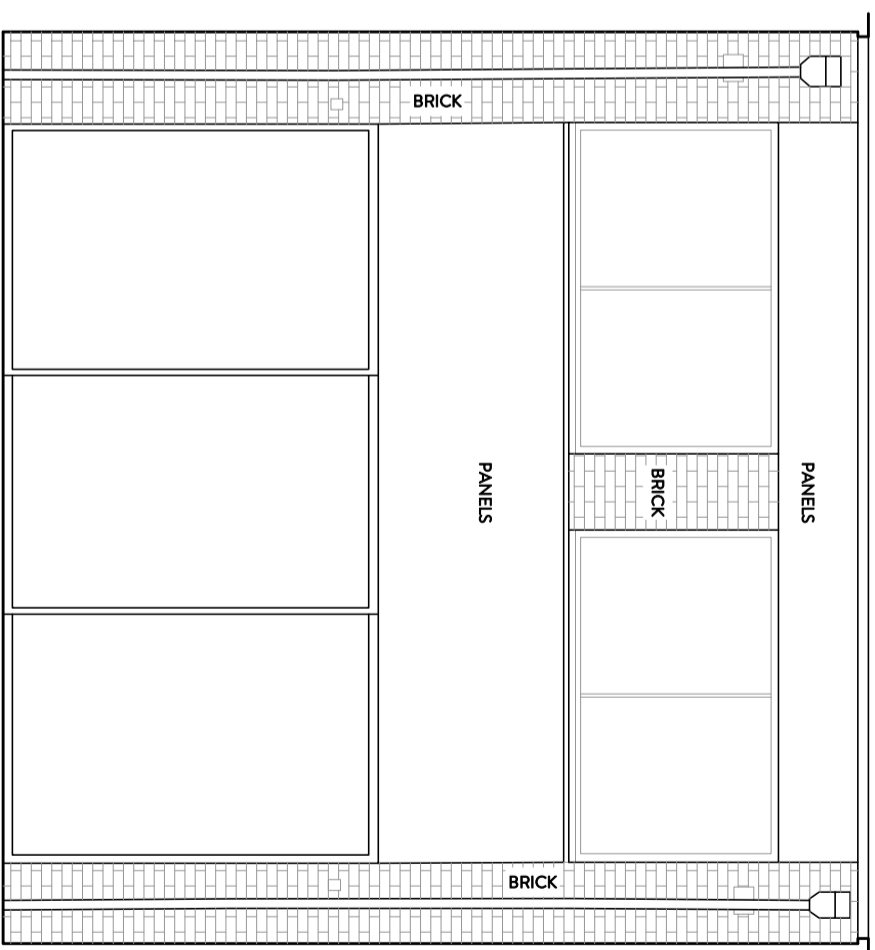
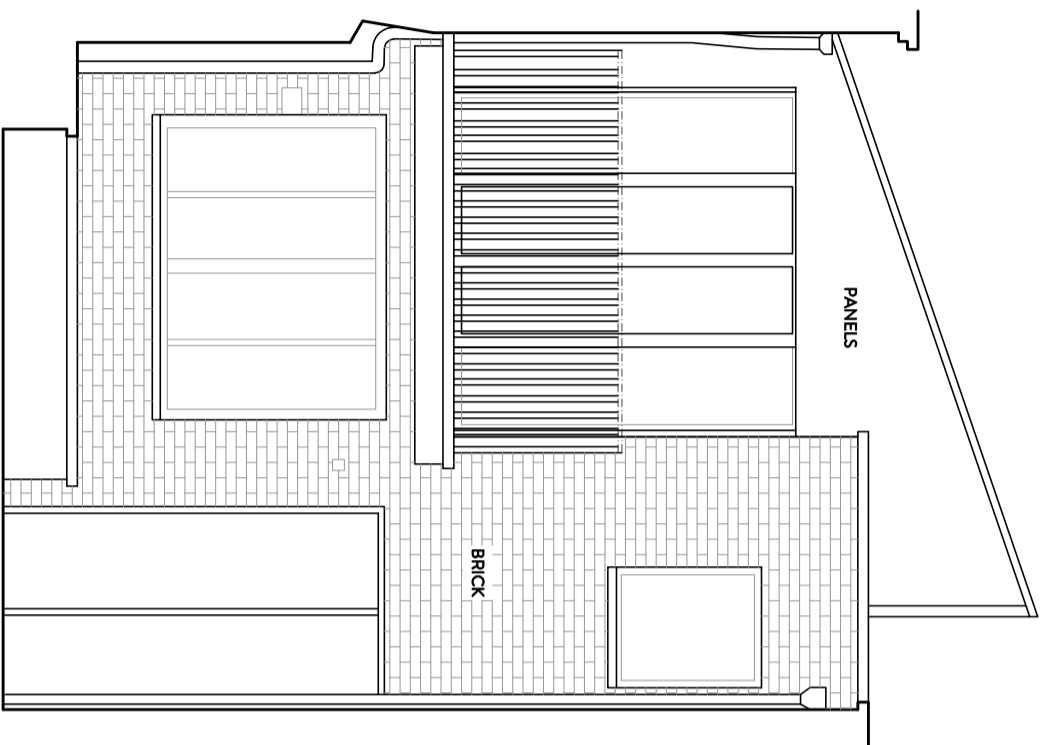

PROJECT: **5 ERSKINE MEWS, LONDON NW3 3AP**

DRAWING TITLE: **EXISTING COURTYARD ELEVATIONS**

DATE: **JULY 2023** STATUS: **PLANNING** SCALE: **1:50 @ A3** DWG NO/REV:

**MALIN+LYNN** +44 (0)7980 504 546  
+44 (0)7931 659006  
hello@malinlynn.com

**106/108**