

PROPOSED SHOWN ALREADY APPROVED UNDER  
PLANNING APPLICATION REFERENCE 2024/0744/P

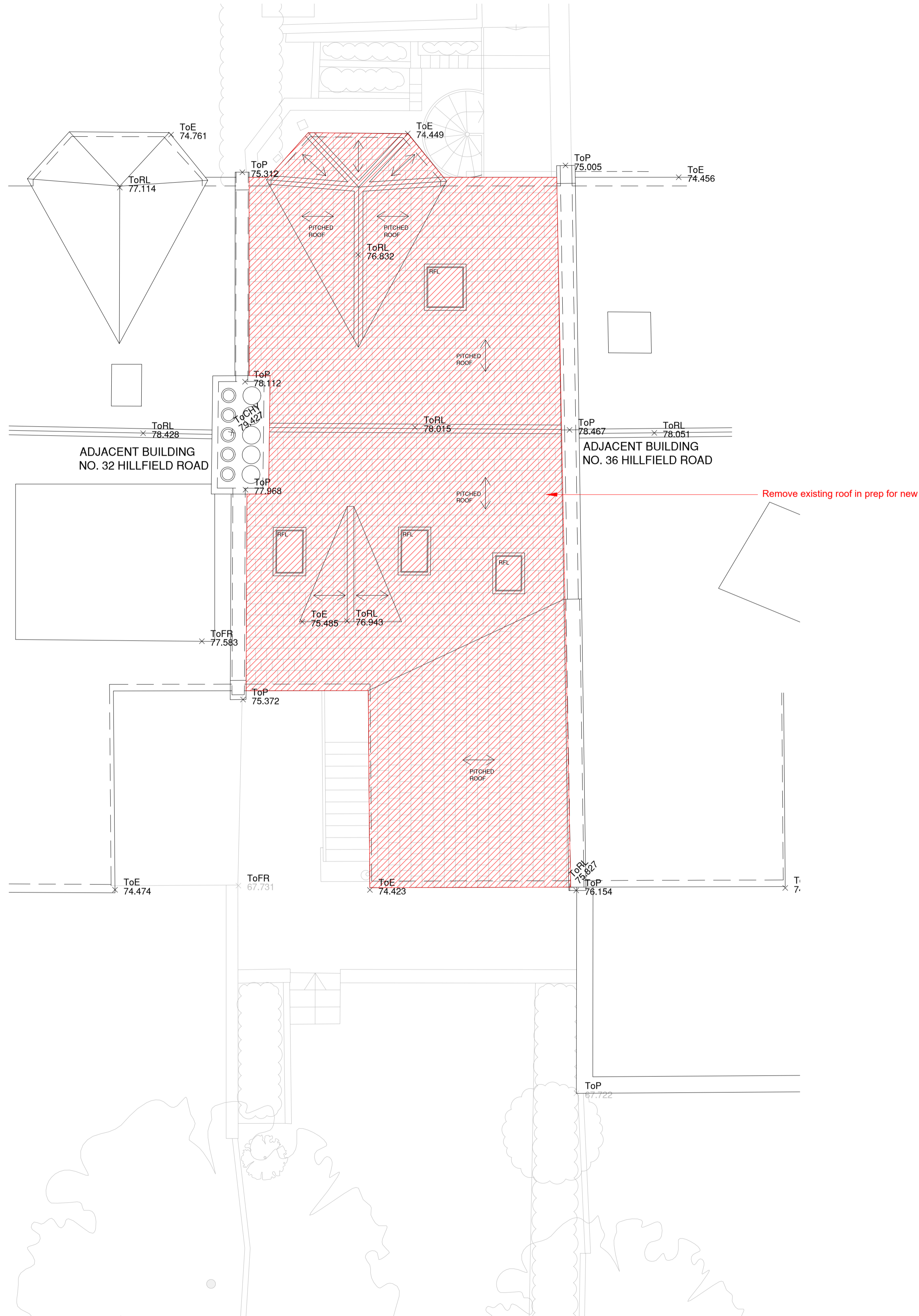

(RF) 1 EXISTING ROOF PLAN  
0 0.5 1 2 3 4 5m 1:50

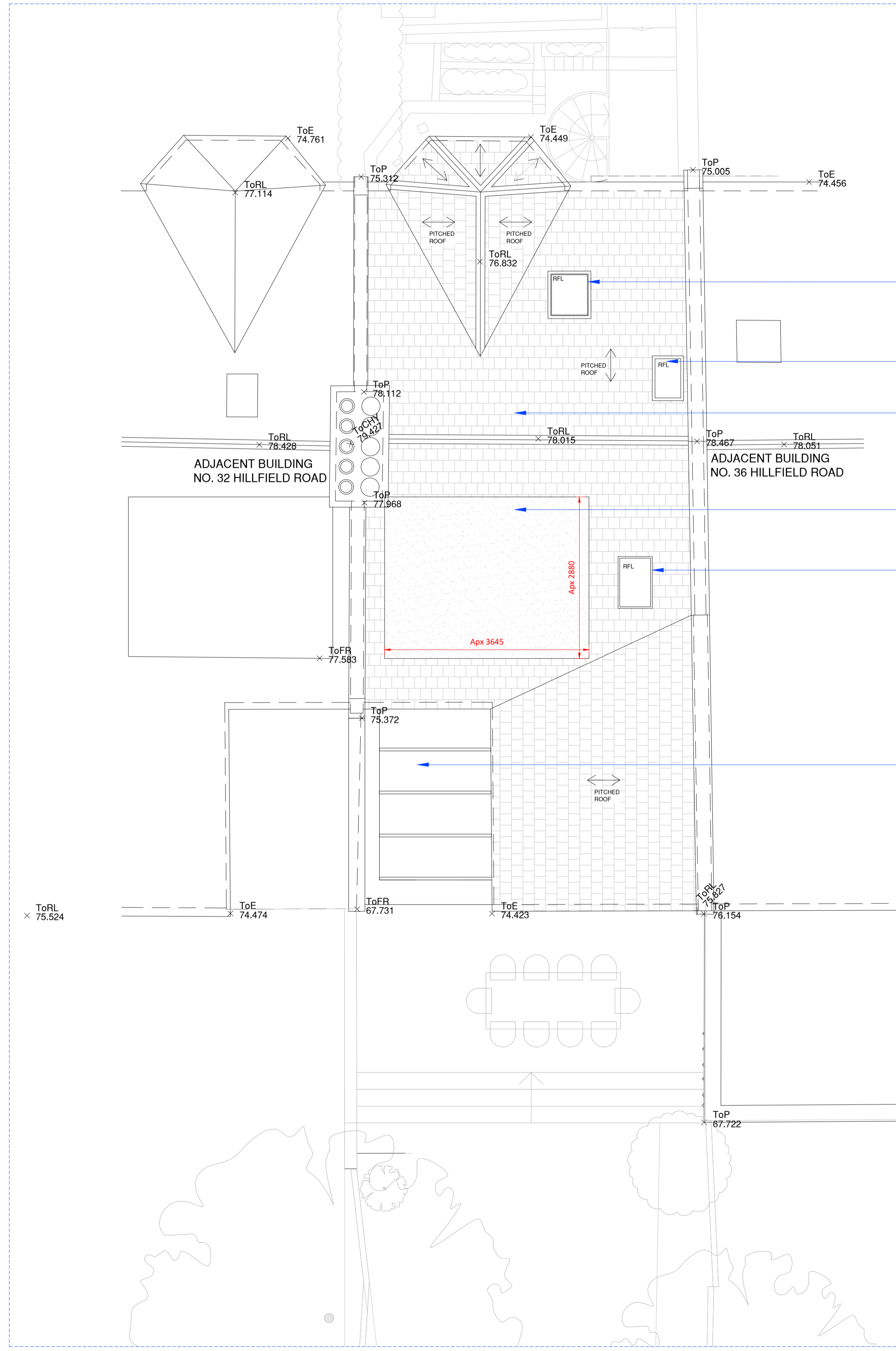

(RF) 1 PROPOSED ROOF PLAN  
0 0.5 1 2 3 4 5m 1:50

- New rooflight to the front slope to replace existing
- New rooflight to the front slope
- New roof to replace existing to new and modern standards
- New flat roof dormer to rear to mirror No.32
- Proposed new rooflight over existing staircase to rear
- Proposed new side infill extension with glazed roof and fins

- For briefing, information, planning, technical design, or tendering purposes ONLY.  
- Use figured dimensions only.  
- Do not scale from this drawing.  
- Issued for purpose indicated only.  
- All dimensions to be checked on site.  
- Architect to be notified of any discrepancies before construction commences.  
- Structural and services information is indicative only - refer to consultants' drawings and specification for details and setting out.  
- All work and materials to be in accordance with current applicable statutory legislation and to comply with all relevant codes of practice and British and European standards.  
- Information contained within this drawing is the sole copyright of Turner Architects Ltd. and not to be reproduced without written permission.

Rev	Date	Notes
A	13/01/24	Draft for client comment
B	21/02/24	PLANNING ISSUE
C	13/06/24	PLANNING REVISION
D	02/07/24	NMA APPLICATION

ISSUE
FEASIBILITY STUDY
PRELIMINARY
PLANNING
BUILDING REGULATION
PRODUCTION INFORMATION
AS BUILT

T

**TURNER ARCHITECTS**  
t. +44 (0) 7779 726996  
e. info@turnerarchitects.co.uk  
w. www.turnerarchitects.co.uk

34 HILLFIELD ROAD  
LONDON  
NW6 1PZ

Existing and Proposed Plan  
Roof Plan (RF)

1:50 @ A1  
SEPT 2023  
AP PT 1-3

HI 105 D