

PROPOSED SHOWN ALREADY APPROVED UNDER
PLANNING APPLICATION REFERENCE 2024/0744/P

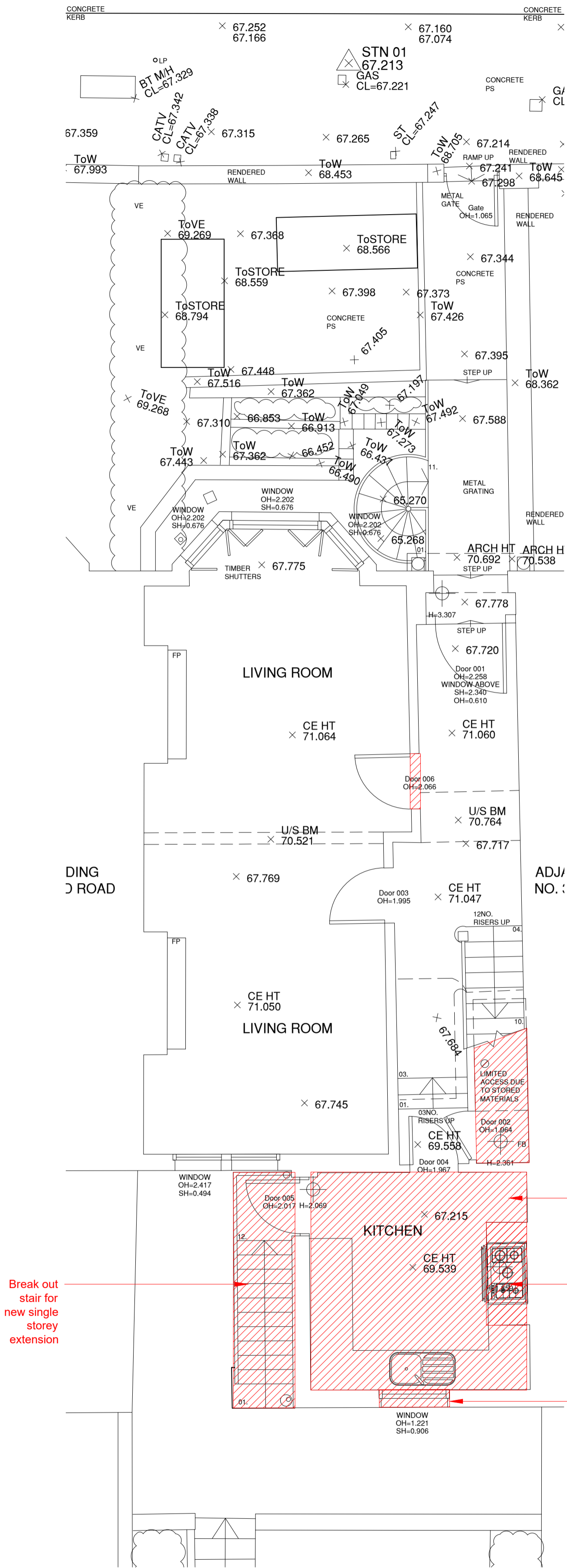

(01) EXISTING PLAN LEVEL (01)
0 0.5 1 2 3 4 5m 1:50

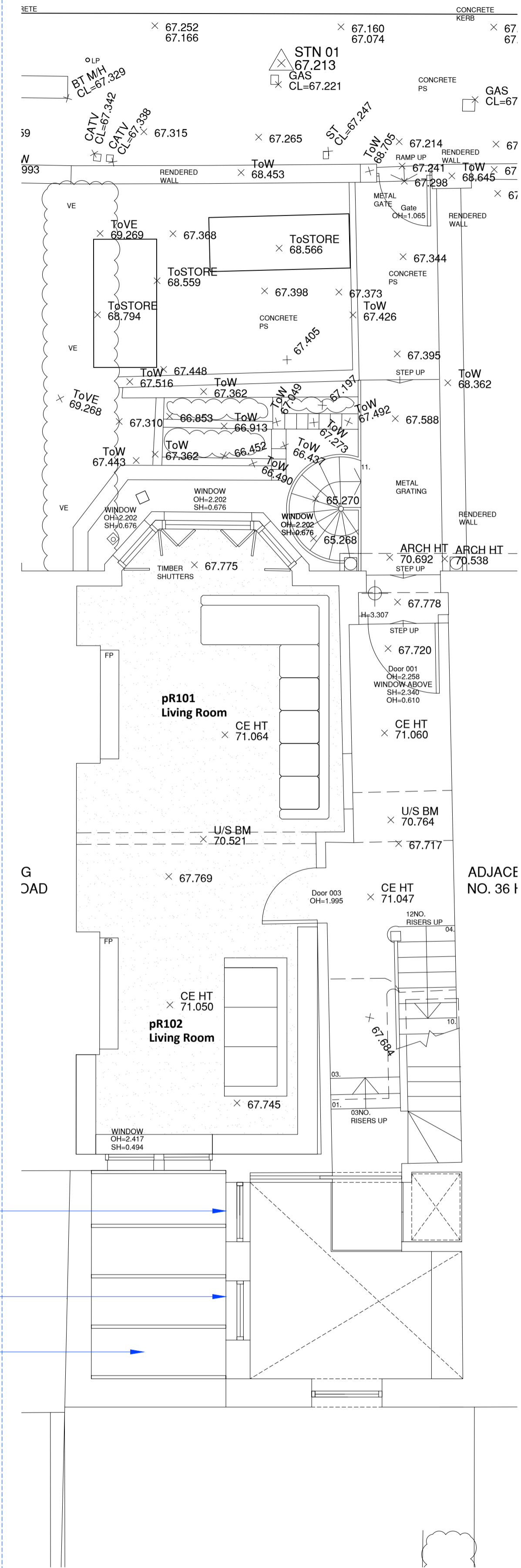

(01) PROPOSED PLAN LEVEL (01)
0 0.5 1 2 3 4 5m 1:50

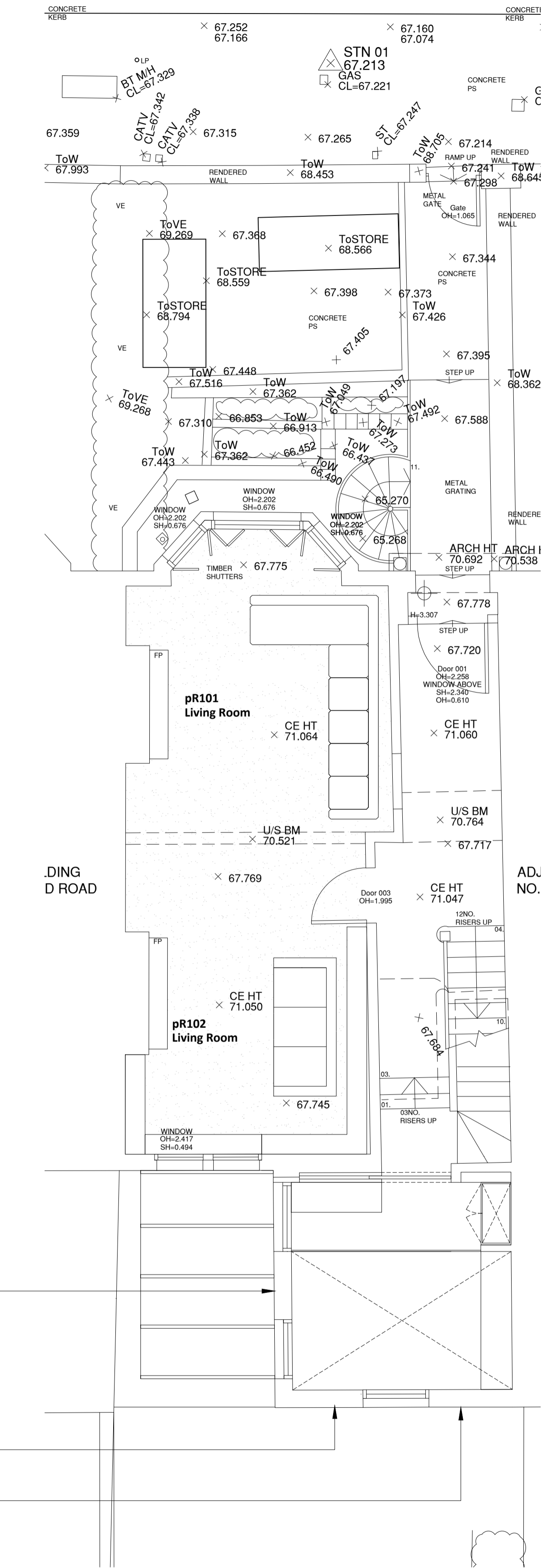

(01) PROPOSED PLAN LEVEL (01)
0 0.5 1 2 3 4 5m 1:50

- For briefing, information, planning, technical design, or tendering purposes ONLY.
- Use figured dimensions only.
- Do not scale from this drawing.
- Issued for purpose indicated only.
- All dimensions to be checked on site.
- Architect to be notified of any discrepancies before construction commences.
- Structural and services information is indicative only - refer to consultants' drawings and specification for details and setting out.
- All work and materials to be in accordance with current applicable statutory legislation and to comply with all relevant codes of practice and British and European standards.
- Information contained within this drawing is the sole copyright of Turner Architects Ltd. and not to be reproduced without written permission.

Rev	Date	Notes
A	13/01/24	Draft for client comment
B	21/02/24	PLANNING ISSUE
C	13/06/24	PLANNING REVISION
D	02/07/24	NMA APPLICATION

ISSUE
FEASIBILITY STUDY
PRELIMINARY
PLANNING
BUILDING REGULATION
PRODUCTION INFORMATION
AS BUILT

T

TURNER ARCHITECTS
t. +44 (0) 7779 726996
e. info@turnerarchitects.co.uk
w. www.turnerarchitects.co.uk

34 HILLFIELD ROAD
LONDON
NW6 1PZ

Existing and Proposed Plan
Level (01) - Upper ground

1:50 @ A1
SEPT 2023
AP | PT | 1-3

HI 101 D