

**01 Existing Front Elevation**  
300 1:20

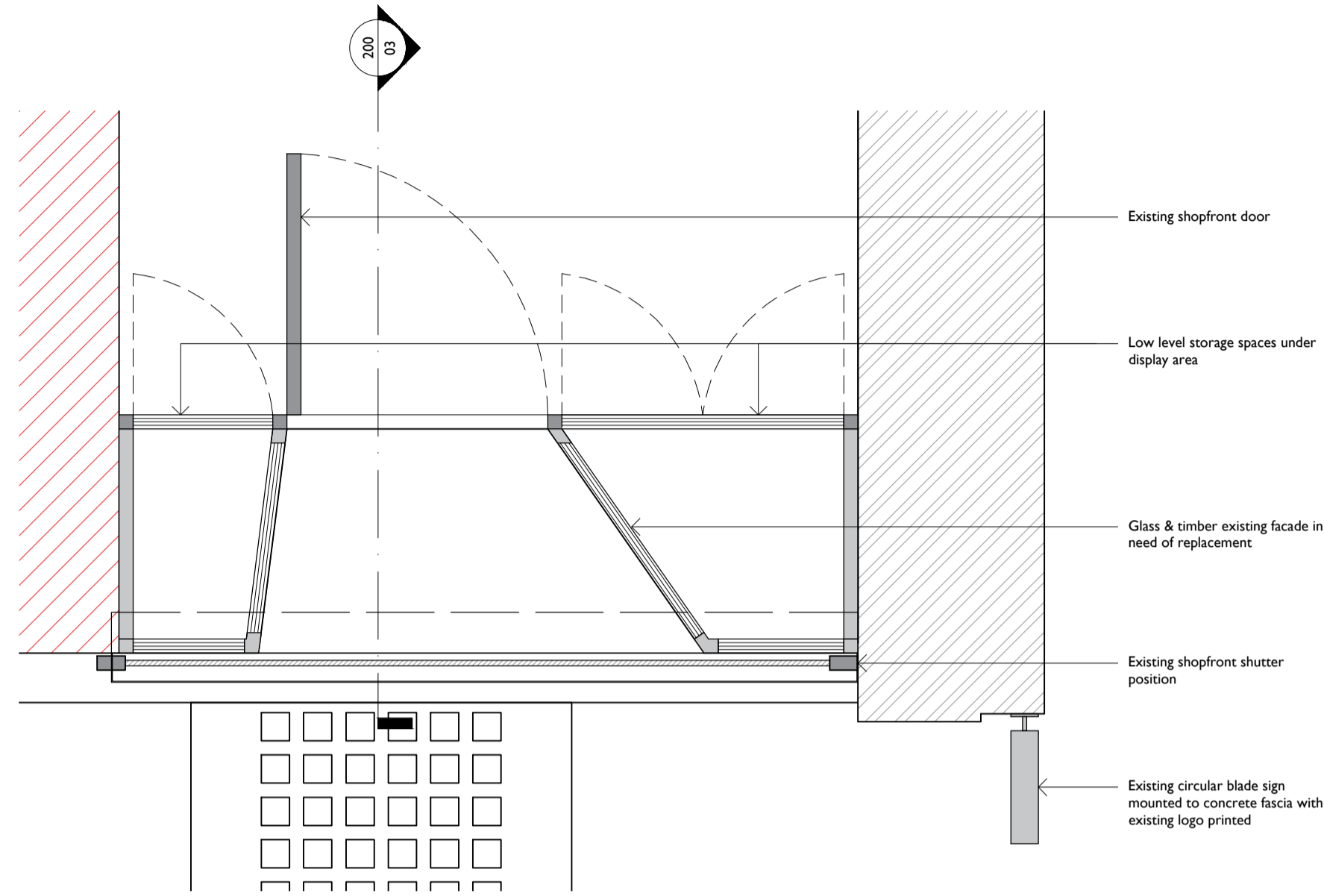

**02 Existing Front Section 01**  
300 1:20

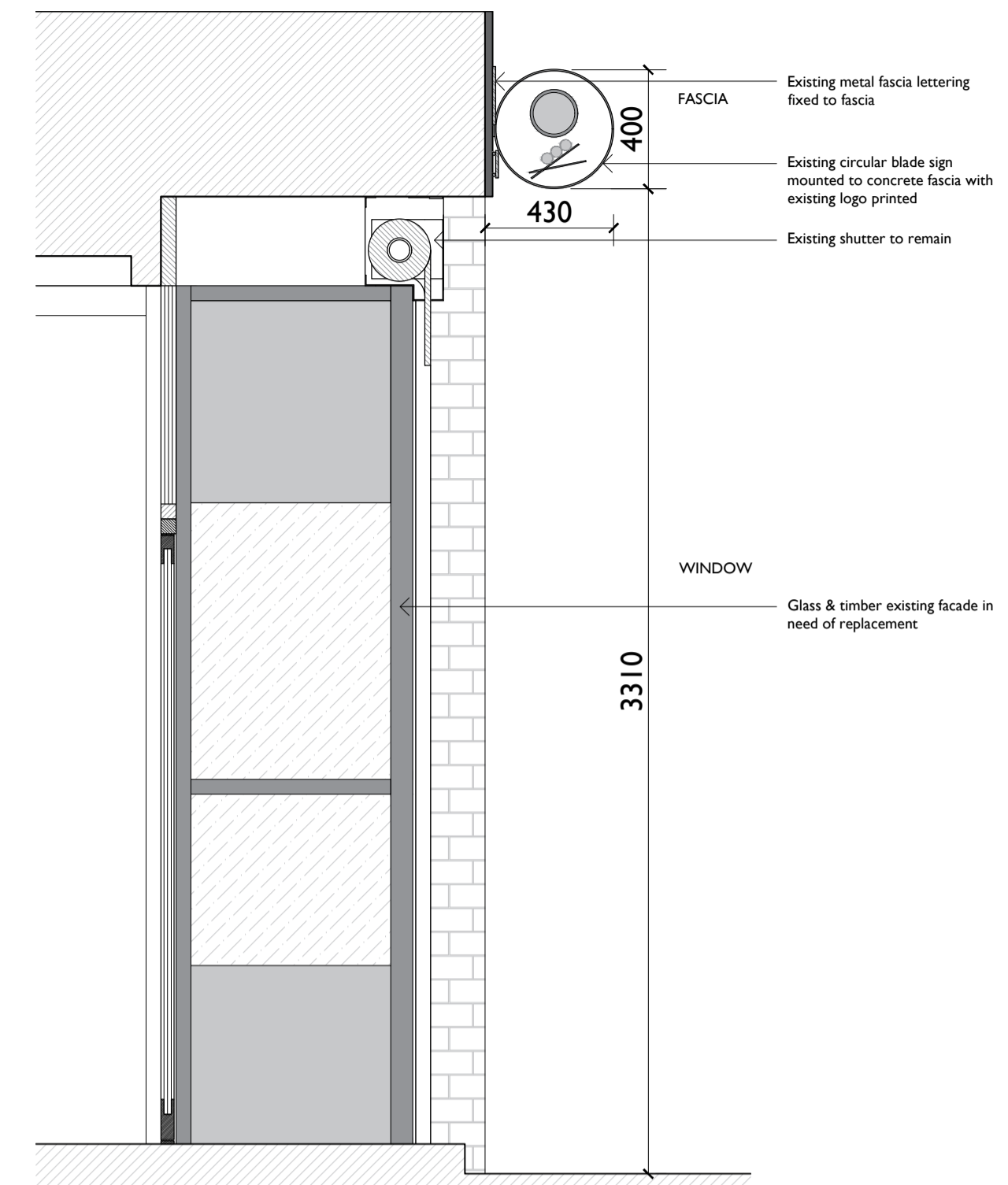

**03 Existing Front Section 02**  
300 1:20

**NOTES**

- Drawings to be read together with Design Intent information and technical drawings
- All drawings shall be read in conjunction with the fire strategy
- All layouts are subject to compliance review by Building Control
- Drawings are based on survey data and review survey data for further details.
- Do not scale from this drawing. All dimensions are to be verified on site before proceeding with the work.
- Architect shall be notified in writing of any discrepancies.

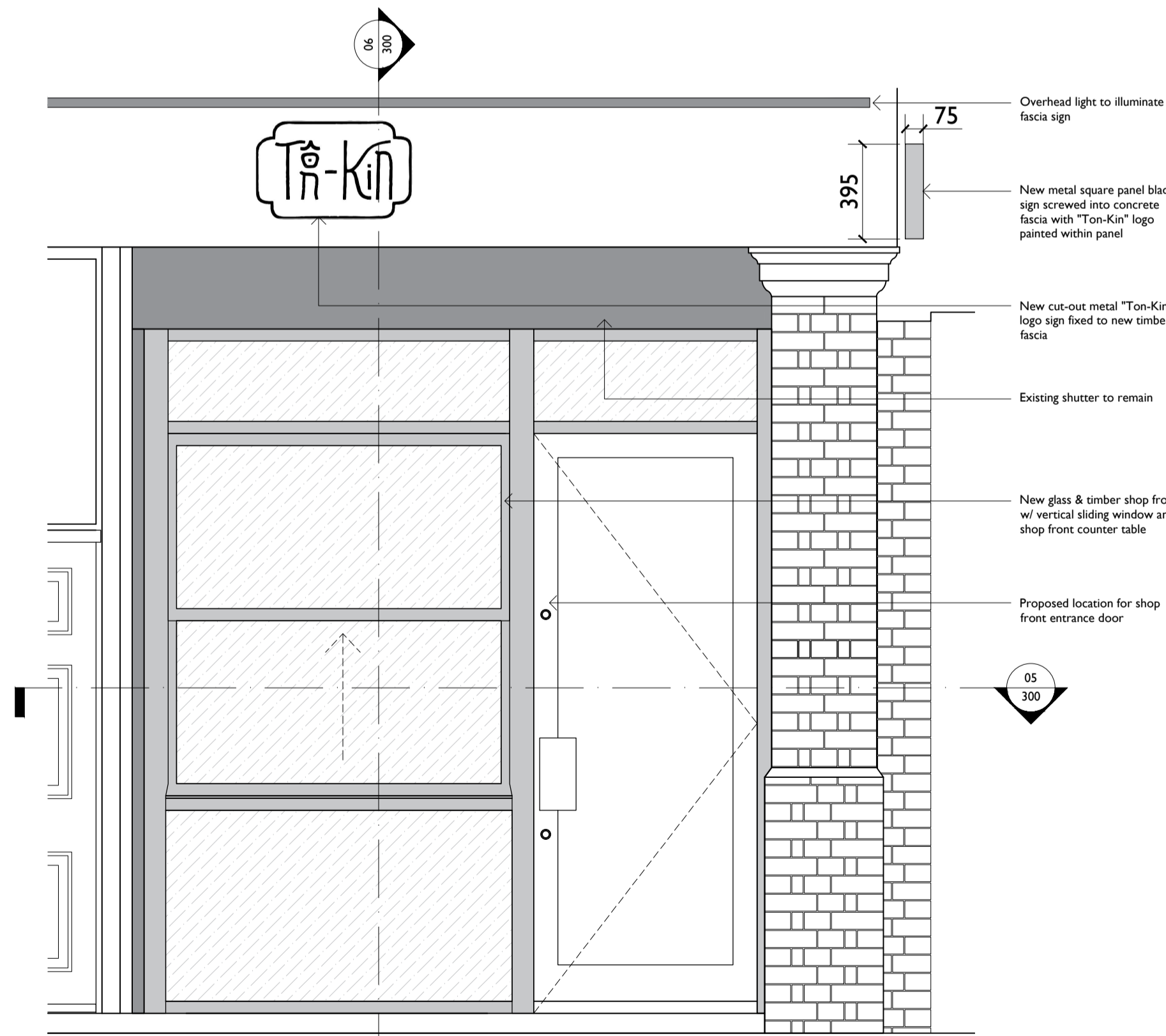

**04 Proposed Front Elevation**  
300 1:50

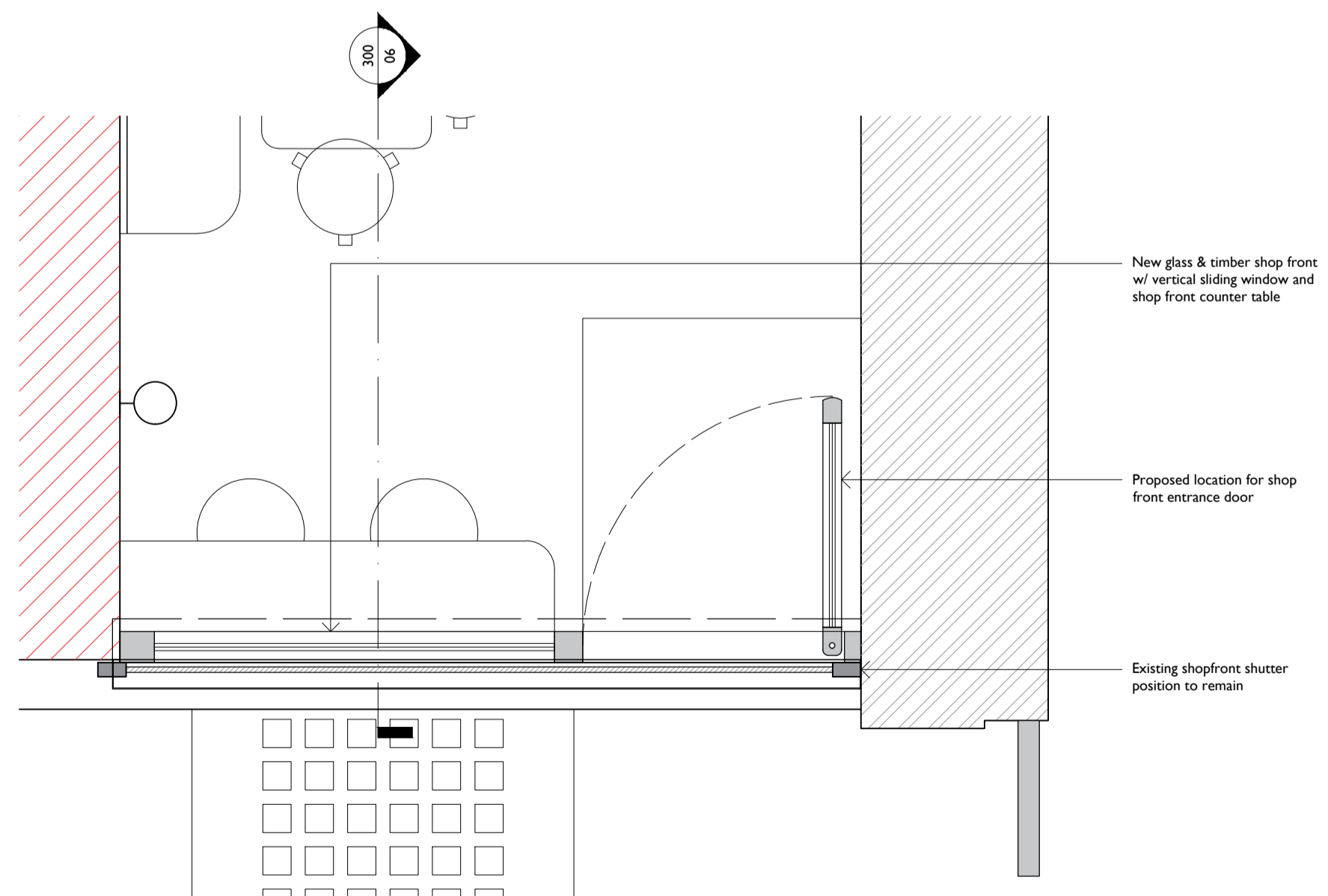

**05 Proposed Front Section 01**  
300 1:20

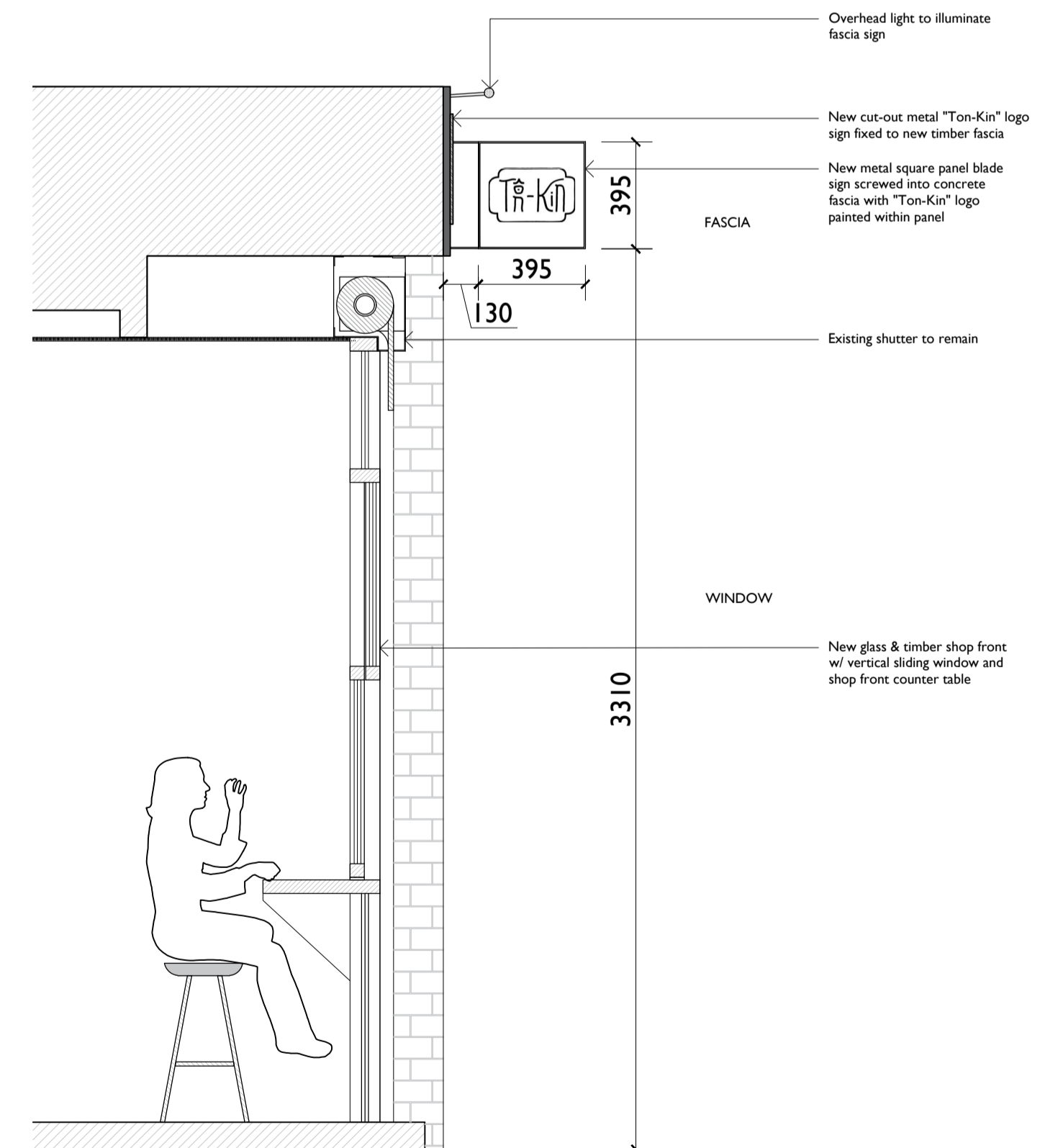

**06 Proposed Front Section 02**  
300 1:20

P2	Issue for planning	DF	OG	19.06.2024
P1	Issued for planning	DF	OG	13.06.2024
Rev	Description	By	Check	Date

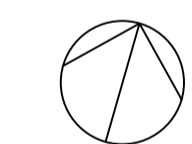
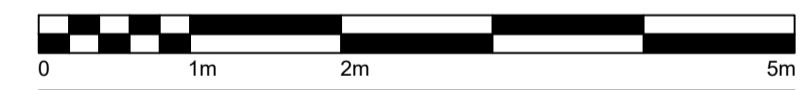

**STUDIO GHAZAL & Dijan Malla**

Contractor

Client



TON-KIN

Project  
29 Leather Lane  
London, EC1N 7TE

Shopfront Sections

Scale	Date	Drawn	Approved
1:20 @ A1	19.06.2024	DF	OG
Drawing No.	Revision		
TNK-SGDM-PR-XX-DR-A-300	P2		