

01 Proposed Ground Floor

100 | 1:50

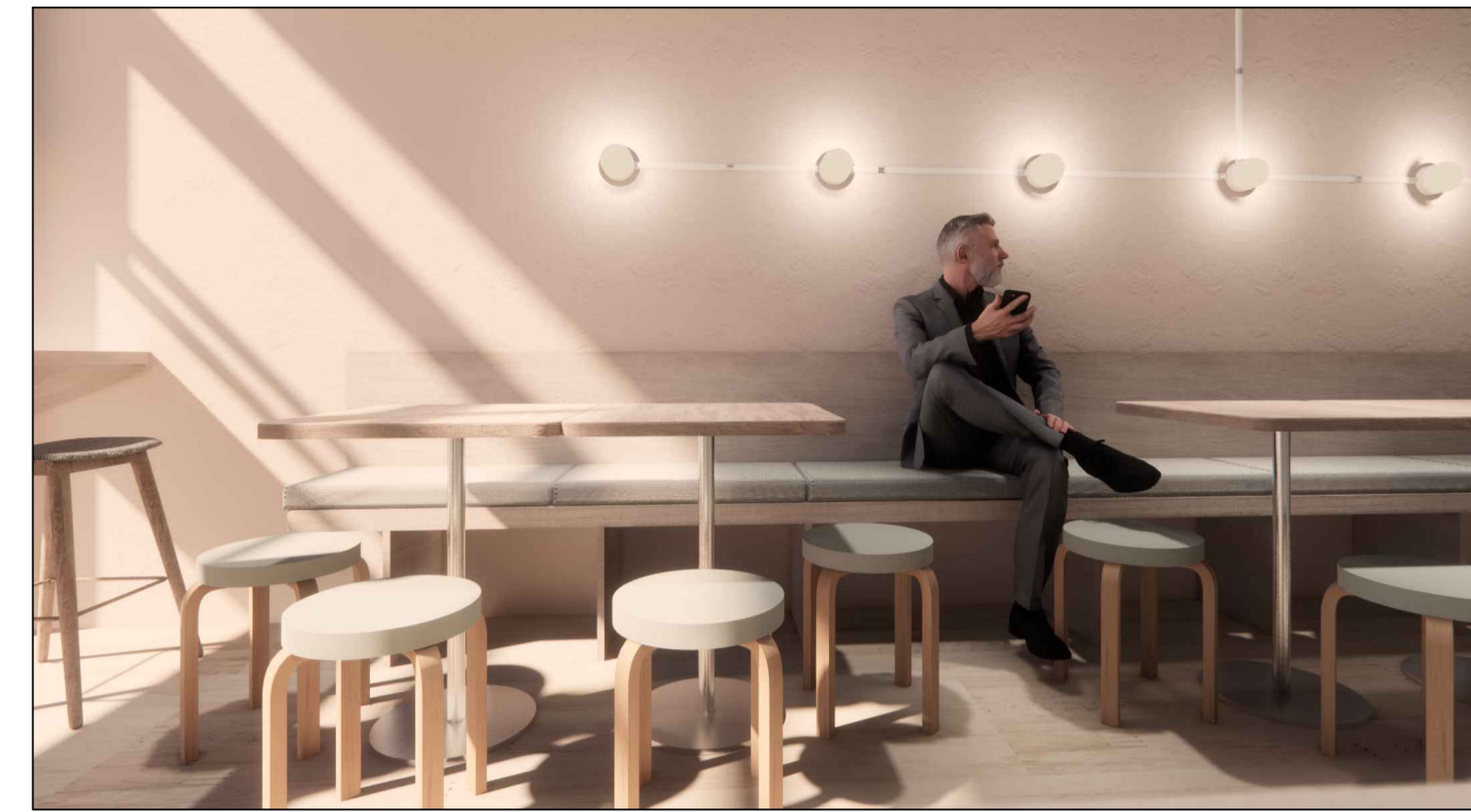

04 FOH Area

100 | N/A

- NOTES**
- Drawings to be read together with Design Intent information and technical drawings
 - All drawings shall be read in conjunction with the fire strategy
 - All layouts are subject to compliance review by Building Control
 - Drawings are based on survey data and review survey data for further details.
 - Do not scale from this drawing. All dimensions are to be verified on site before proceeding with the work.
 - Architect shall be notified in writing of any discrepancies.

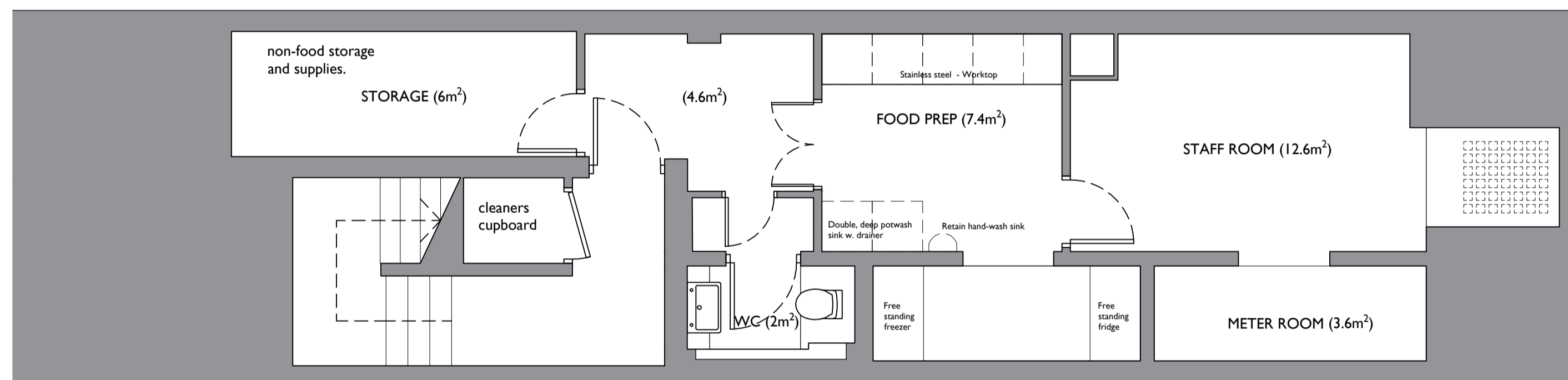

02 Proposed Basement Floor

100 | 1:50

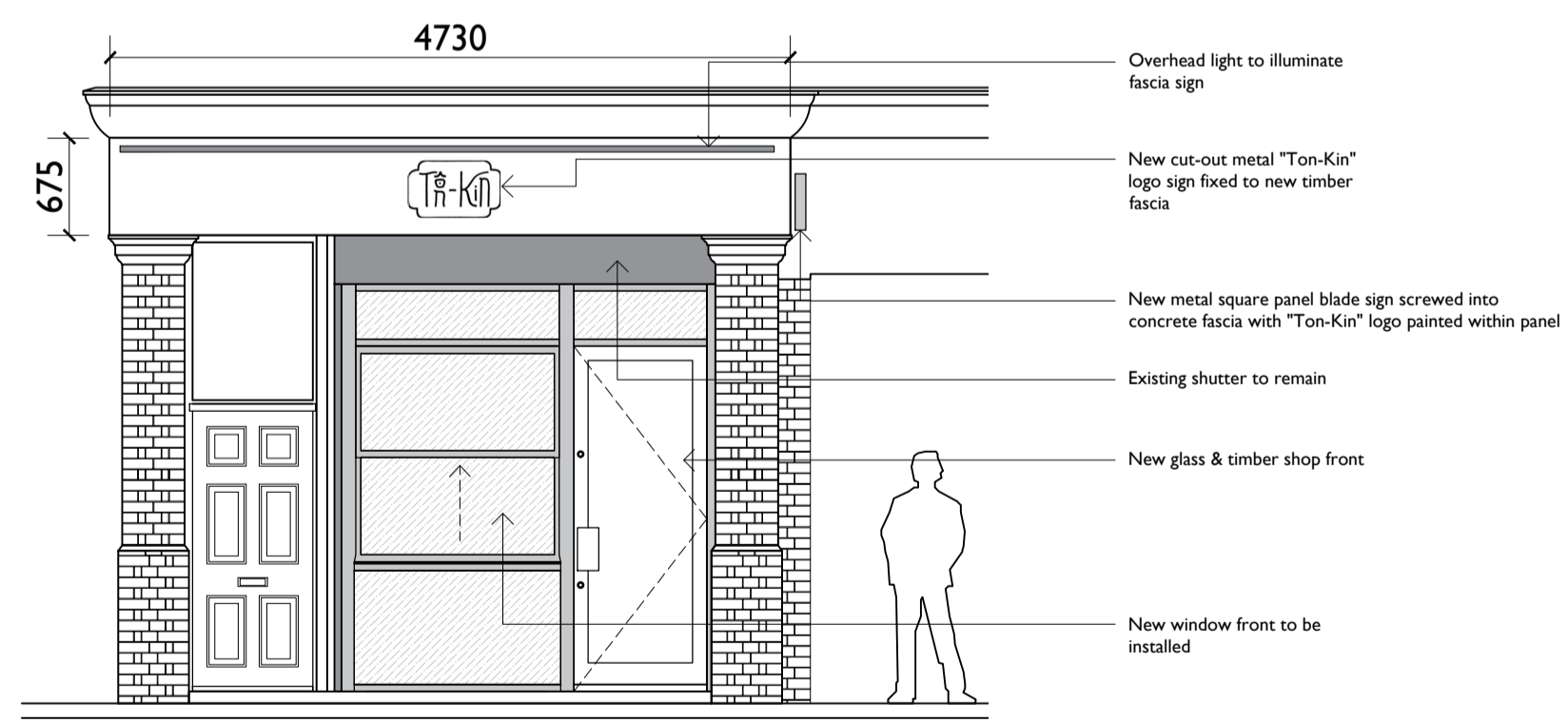

03 Proposed Front Elevation

100 | 1:50



05 Front Elevation

100 | N/A

P3	Issued for planning	DF	OG	19.06.2024
P2	Issued for planning	DF	OG	14.06.2024
P1	Issued for planning	DF	OG	24.05.2024
Rev	Description	By	Check	Date

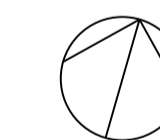
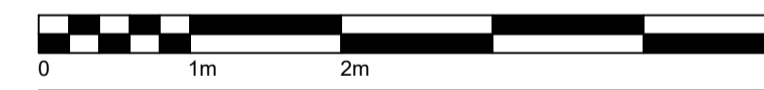

STUDIO GHAZAL & Dijan Malla

Contractor

Client



TON-KIN

Project
29 Leather Lane
London, EC1N 7TE

Proposed Plans and Elevation

Scale	Date	Drawn	Approved
1:50 @ A1	19.06.2024	DF	OG
Drawing No.			Revision
TNK-SGDM-PR-XX-DR-A-100			P3