

01 Existing Ground Floor
100 1:50

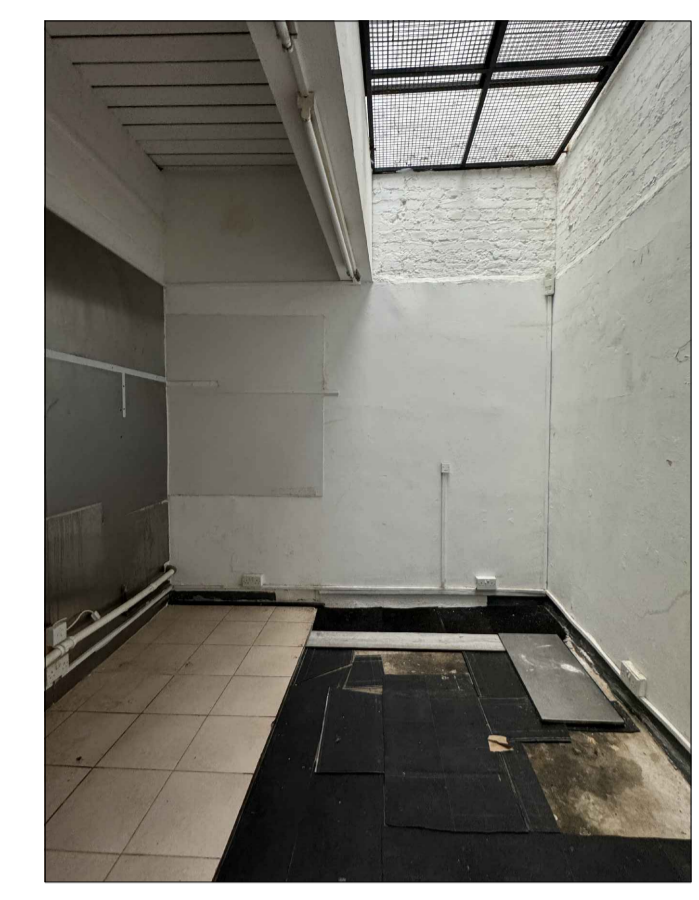

04 Site Photos of FOH & Kitchen Area
100 N/A

- NOTES**
- Drawings to be read together with Design Intent information and technical drawings
 - All drawings shall be read in conjunction with the fire strategy
 - All layouts are subject to compliance review by Building Control
 - Drawings are based on survey data and review survey data for further details.
 - Do not scale from this drawing. All dimensions are to be verified on site before proceeding with the work.
 - Architect shall be notified in writing of any discrepancies.

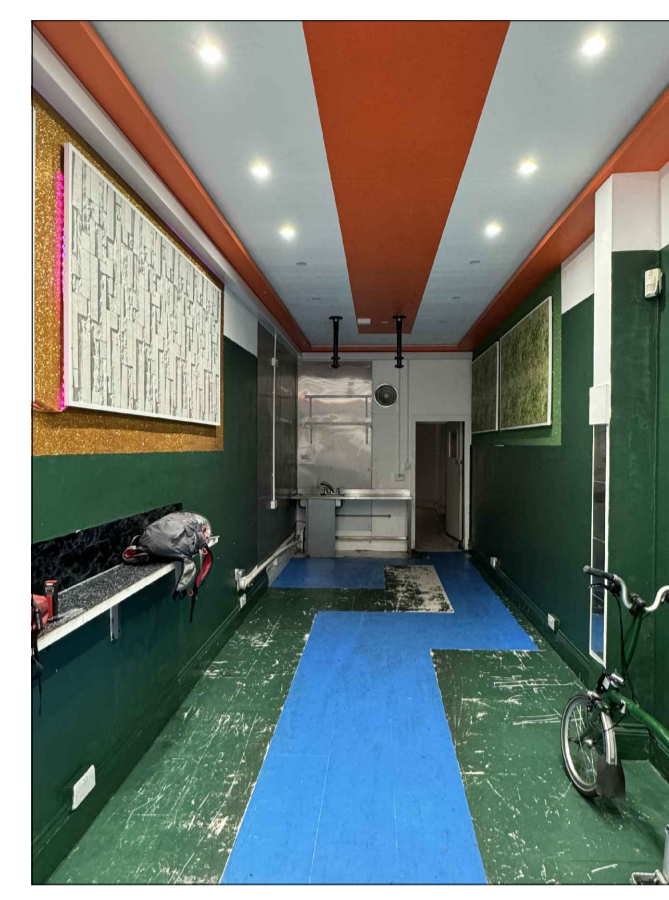
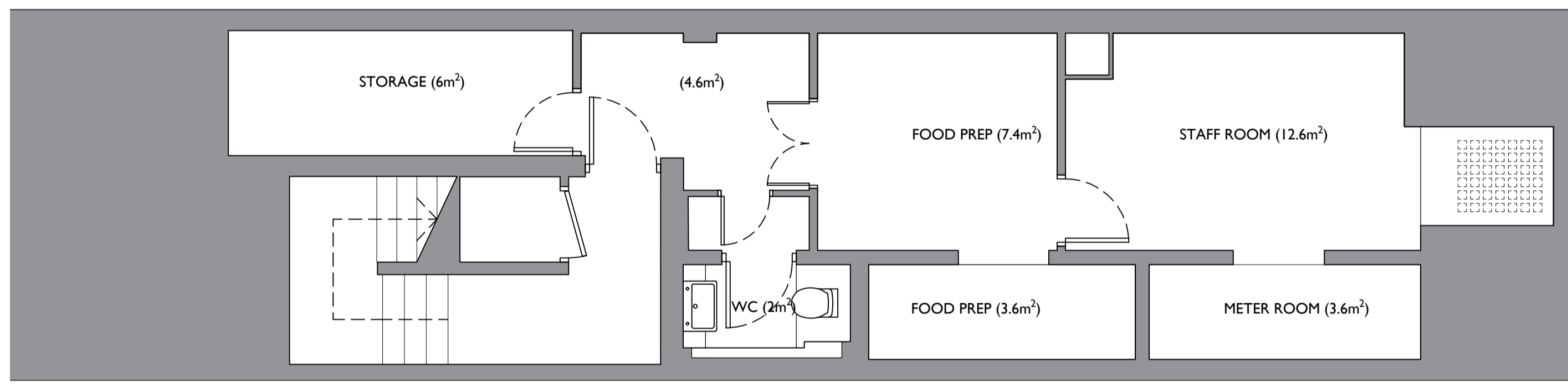

02 Existing Basement Floor
100 1:50

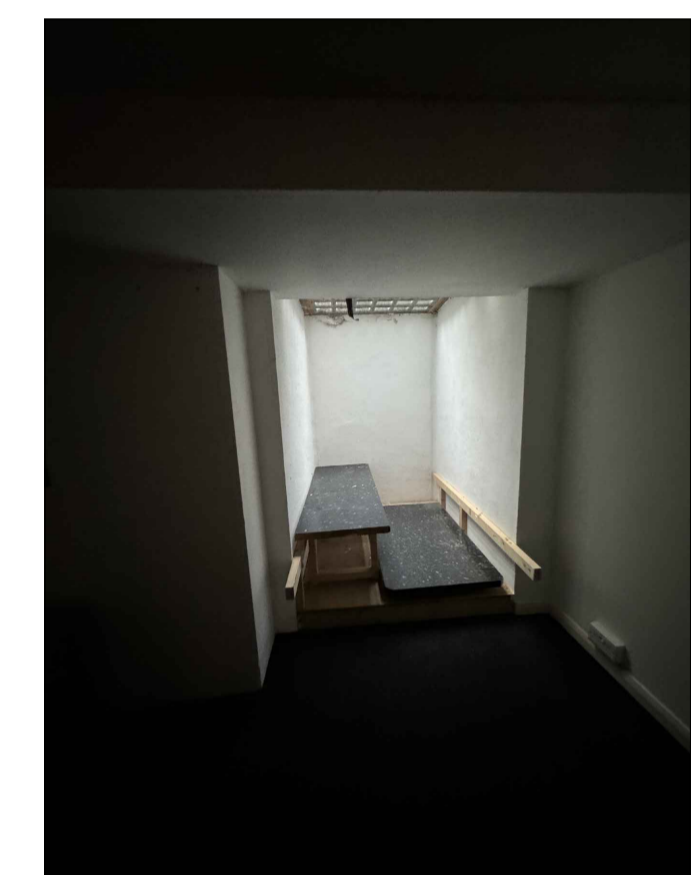
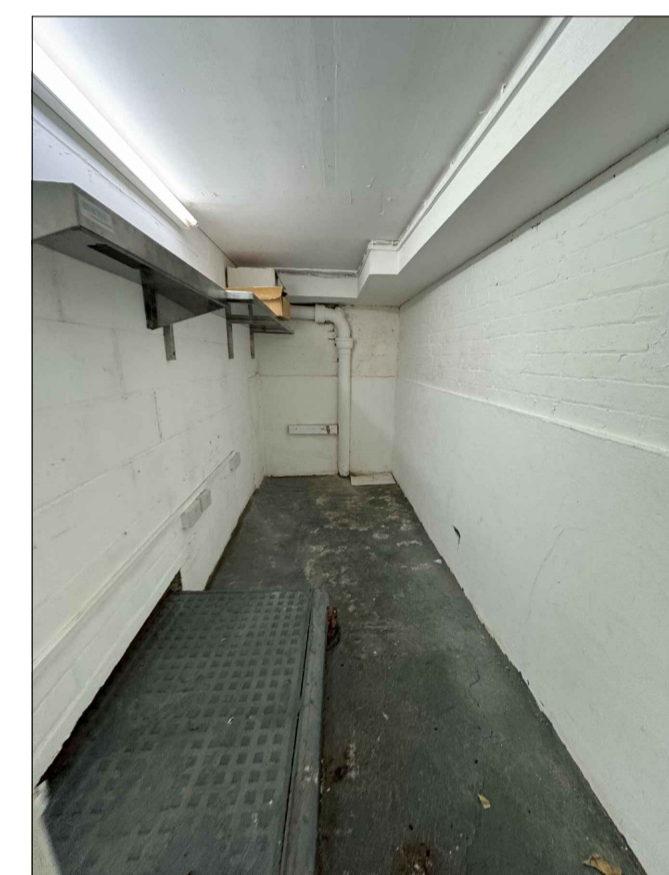

05 Site Photos of Storage & Staff Room
100 N/A



03 Existing Front Elevation
100 1:50



06 Site Photo of Front Elevation
100 N/A

P3	Issue for planning	DF	OG	19.06.2024
P2	Issue for planning	DF	OG	14.06.2024
P1	Issued for planning	DF	OG	24.05.2024
Rev	Description	By	Check	Date

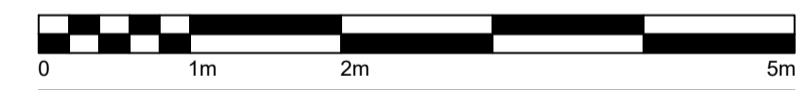

STUDIO GHAZAL & Dijan Malla

Contractor

Client



TON-KIN

Project
29 Leather Lane
London, EC1N 7TE

Existing Plans and Elevation

Scale	Date	Drawn	Approved
1:50 @ A1	19.06.2024	DF	OG
Drawing No.	Revision		
TNK-SGDM-EX-XX-DR-A-100	P3		