

Rev.	Details	Date
A	Planning conditions	30/04/2024
B	Planning	30/04/2024

**As Proposed**  
NMA 26.06.2024

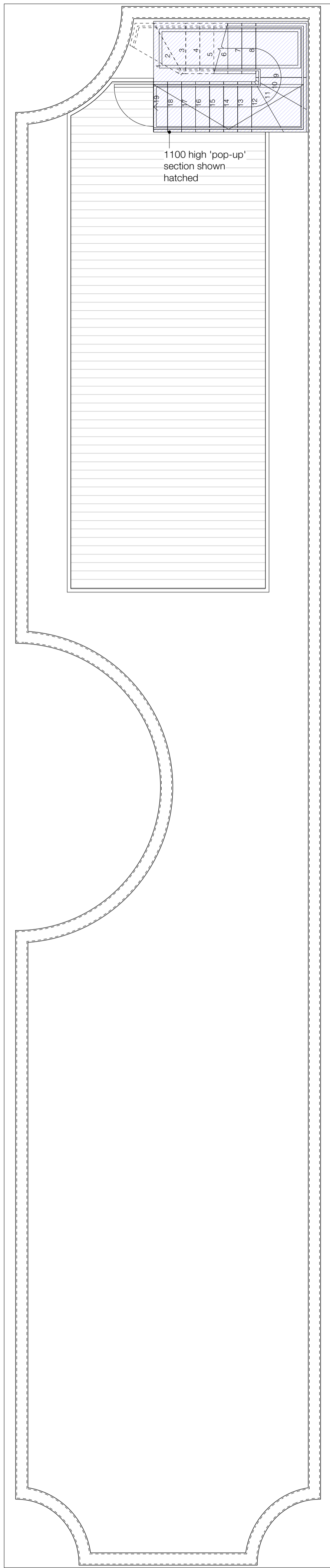
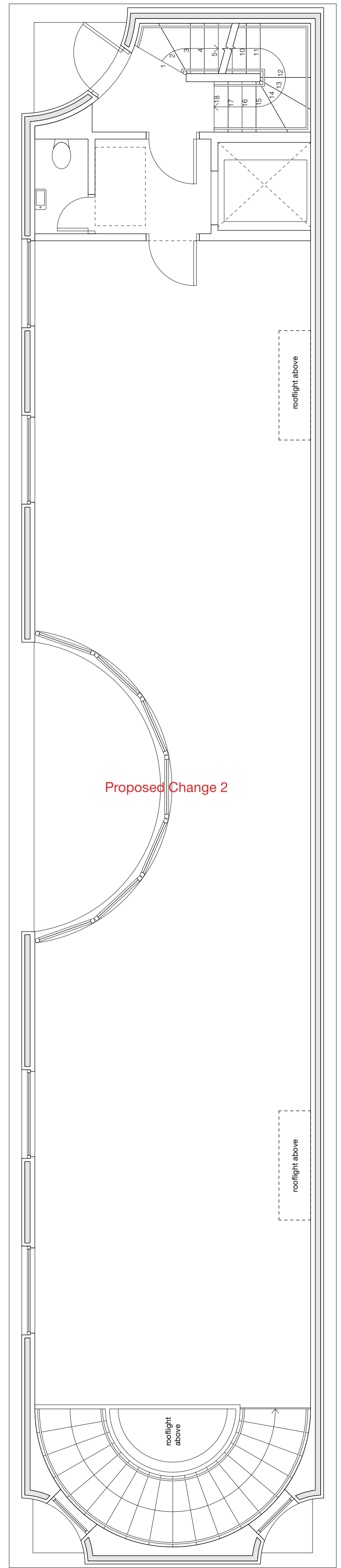
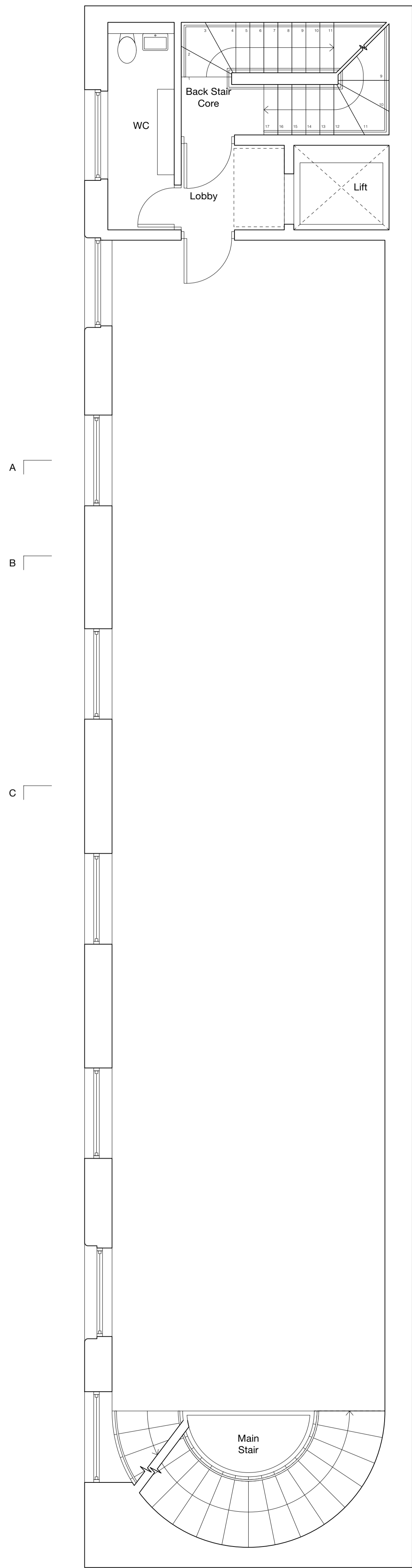
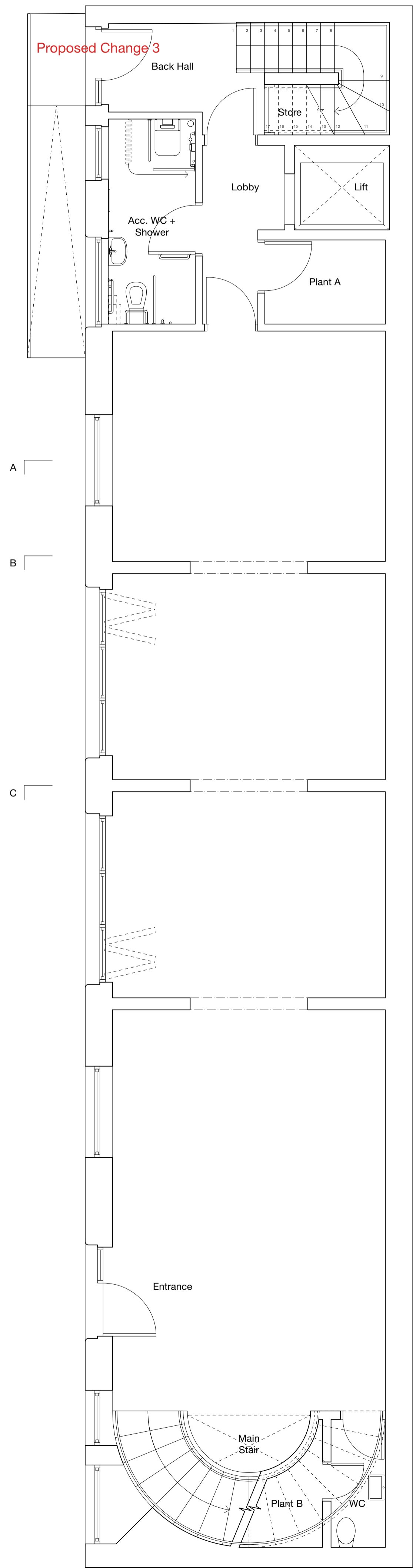

0 0.5 1.0 1.5 2.0 M

Do Not Scale From This Drawing:  
All measurements given are indicative, on site dimensions must be determined prior to the purchaser manufacture of any components. All discrepancies between indicative dimensions given and those measured on site to be brought to architect's attention.

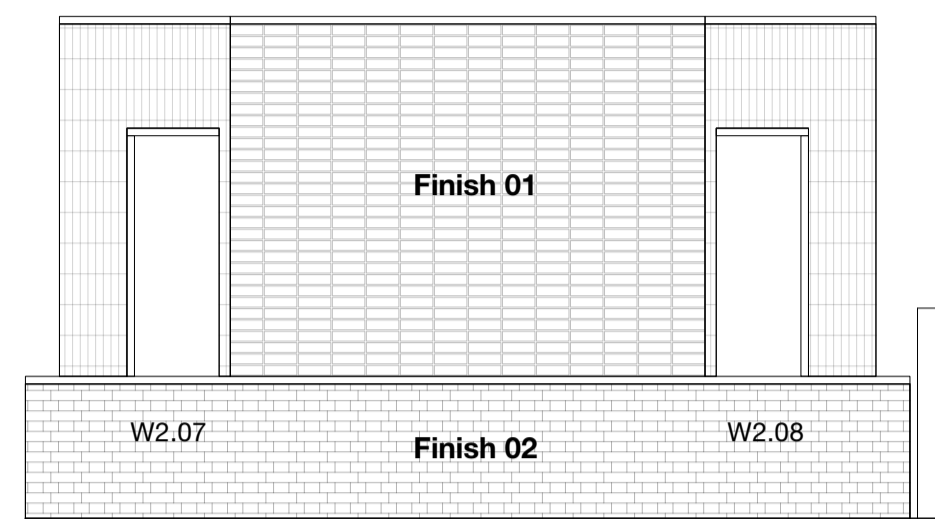

West Elevation (facing Arlington Road)

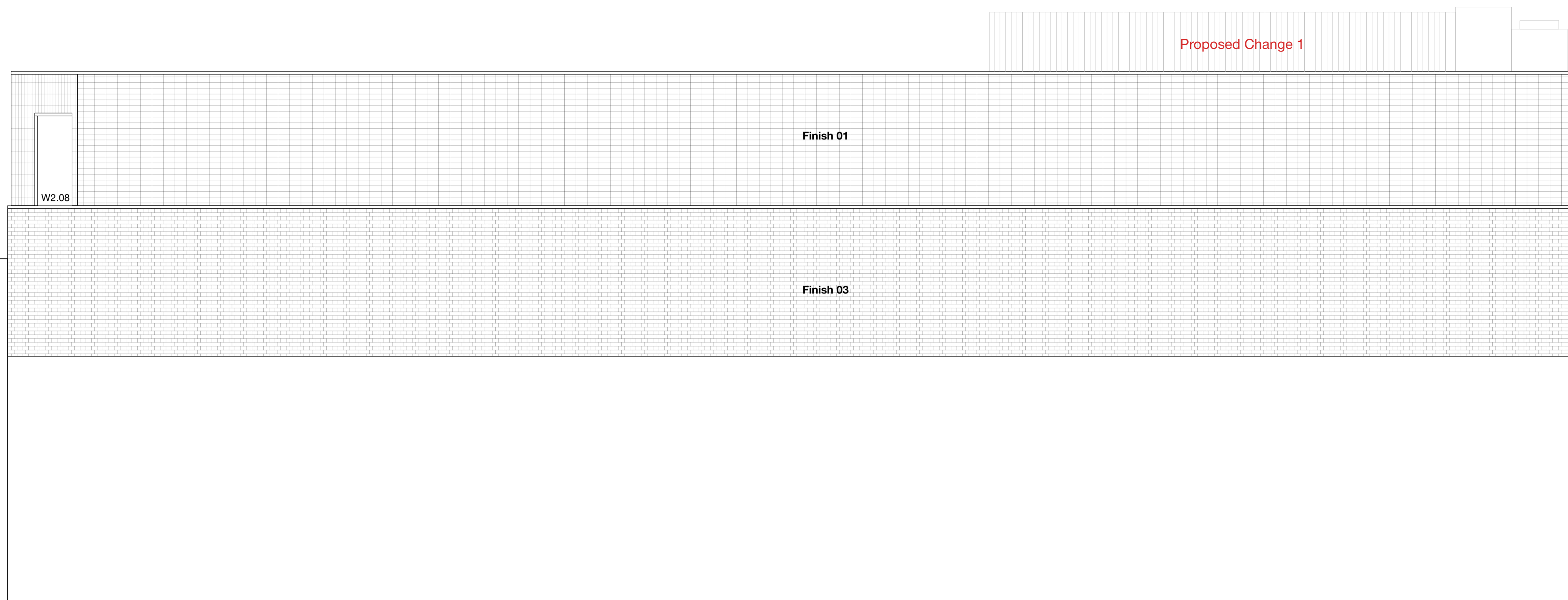

South Elevation (facing rear of buildings on Inverness Street)

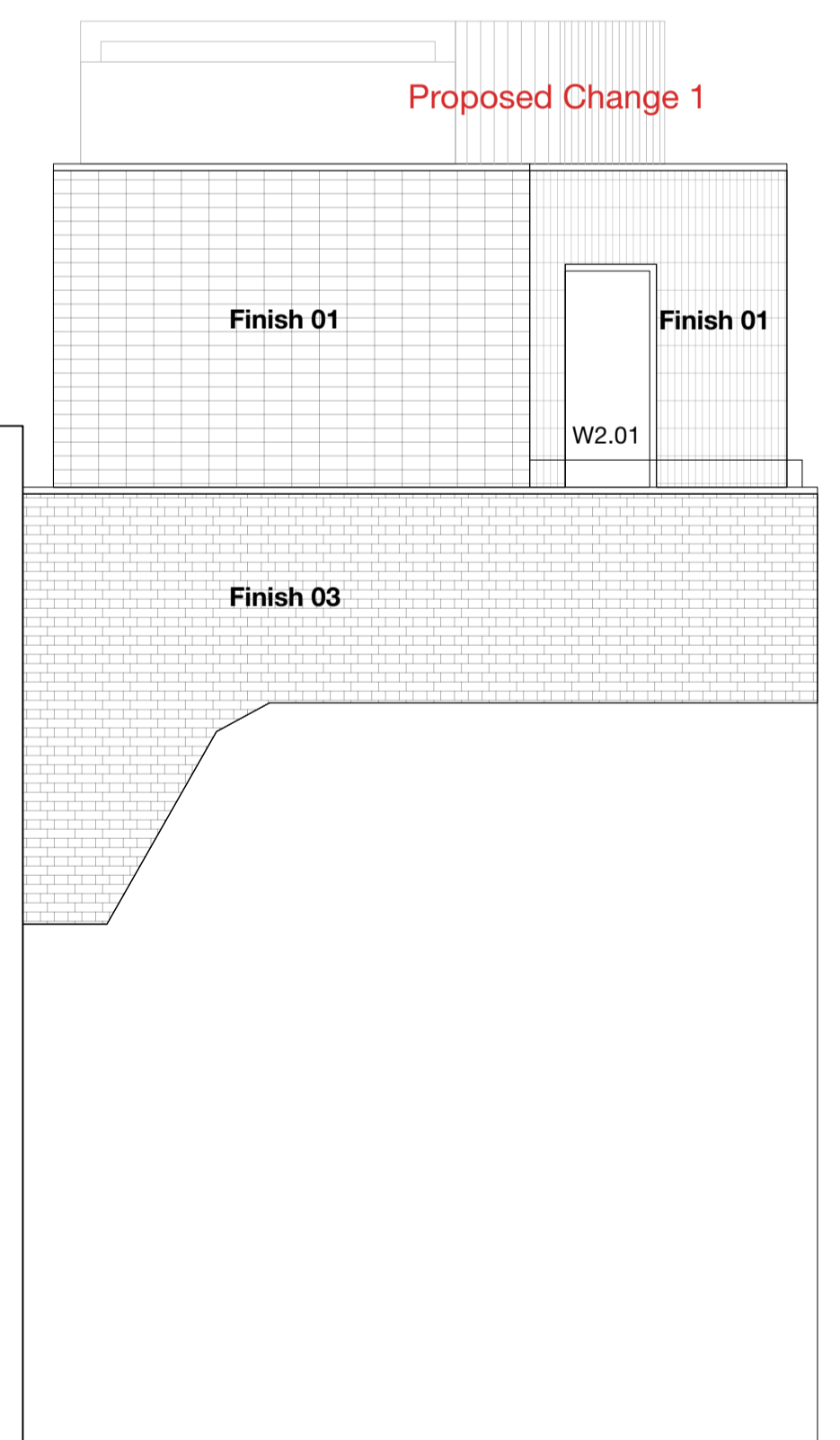

East Elevation (facing rear of buildings on Camden High Street)

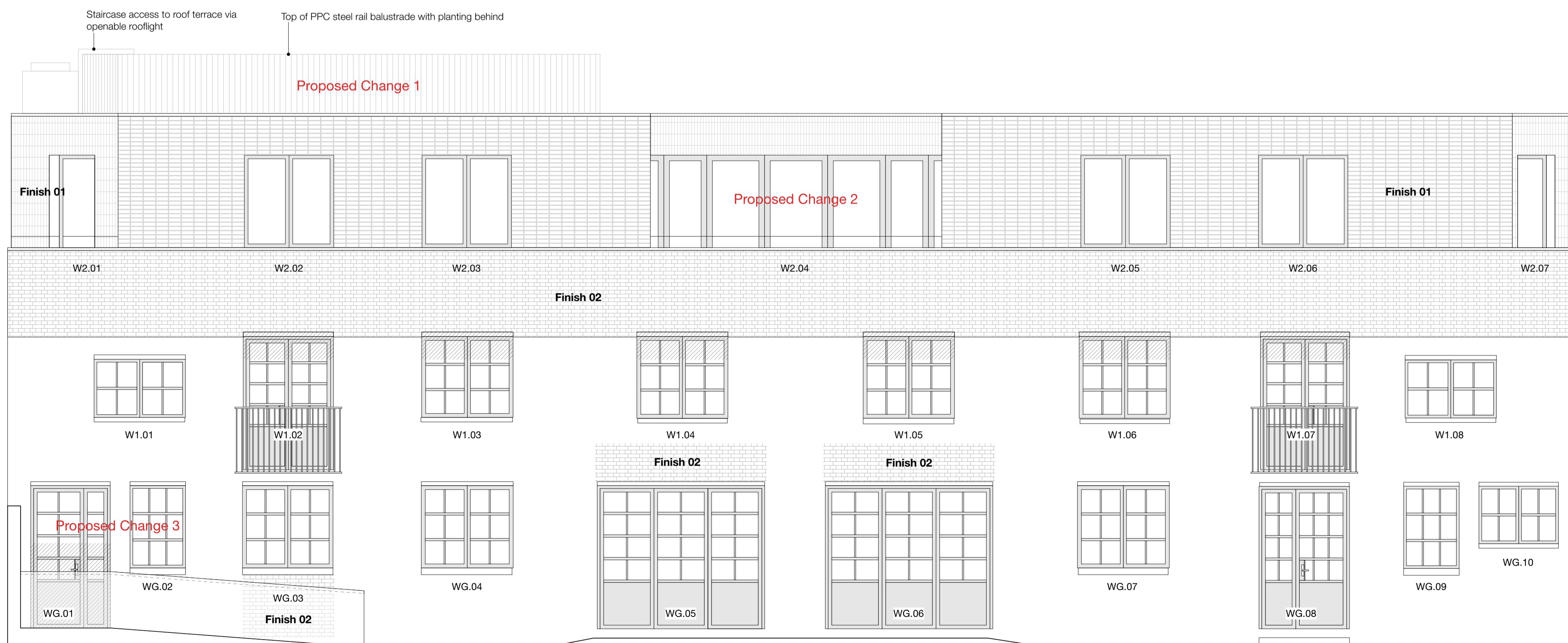

North Elevation (facing Early Mews)

Rev.	Details	Date
A	Planning conditions	30/04/2024
B	Planning	25/06/2024

**As Proposed**  
NMA 26.06.2024

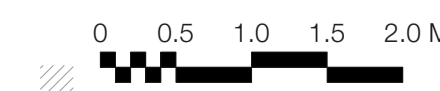

**Do Not Scale From This Drawing:**  
All measurements given are indicative, on site dimensions must be determined prior to the purchaser manufacture of any components. All discrepancies between indicative dimensions given and those measured on site to be brought to architect's attention.

**Cassion Castle Architects**  
Unit 10 Old Dairy Court, 17 Crouch Hill, London, N4 4AP  
Project: **Early Mews**  
Sheet No: P/300 Rev: B Date: 25/06/2024  
Scale: 1:50 @ A1  
Title: Proposed Elevations