

1 Ground Floor
1:100

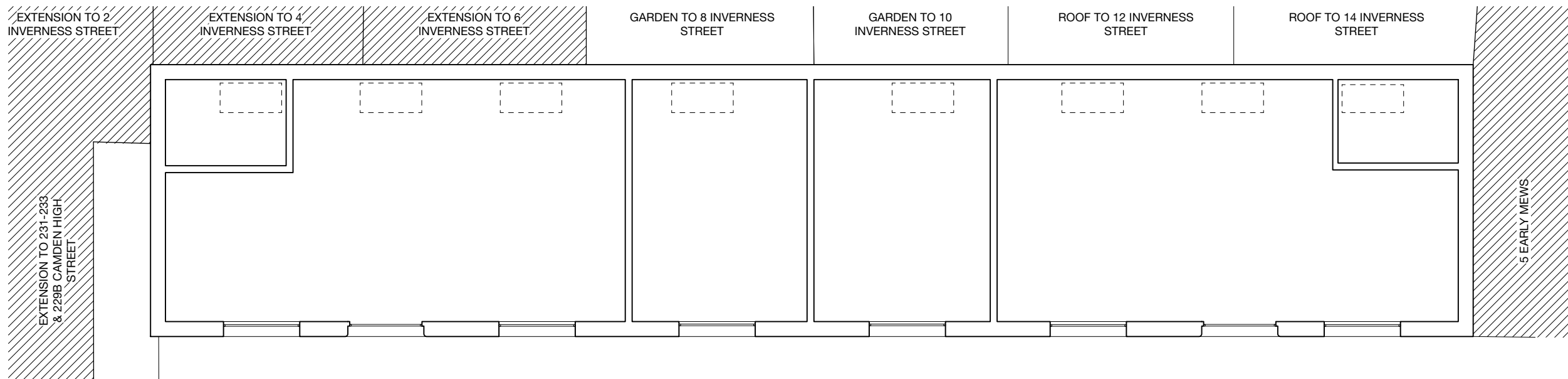

2 First Floor
1:100

rev	details	date
-	-	-



Scale: 1:100

As Existing
NMA 26.06.2024



DO NOT SCALE FROM THIS DRAWING

All measurements given are indicative, on site dimensions must be determined prior to the purchaser manufacture of any components. All discrepancies between indicative dimensions given and those measured on site to be brought to architect's attention.

CASSION CASTLE ARCHITECTS

10 Old Dairy Court, 17 Crouch Hill, London, N4 4AP
E: info@cassioncastle.com T: +44 (0)20 7272 3051

Project: Early Mews			
Drg.No: 2010/E/010	Rev: -	Date: 23/03/2022	Scale: 1:100 @ A3
Title: EXISTING PLANS GF & 1F			



229-233 Camden high street

7-8 early mews

5 early mews

rev	details	date
-	-	-



Scale: 1:100

As Existing
NMA 26.06.2024

DO NOT SCALE FROM THIS DRAWING

All measurements given are indicative, on site dimensions must be determined prior to the purchaser manufacture of any components. All discrepancies between indicative dimensions given and those measured on site to be brought to architect's attention.

CASSION CASTLE ARCHITECTS

10 Old Dairy Court, 17 Crouch Hill, London, N4 4AP
E: info@cassioncastle.com T: +44 (0)20 7272 3051

Project: Early Mews			
Drg.No: 2010/E/030	Rev: -	Date: 23/03/2022	Scale: 1:100 @ A3
Title: EXISTING NORTH ELEVATION			

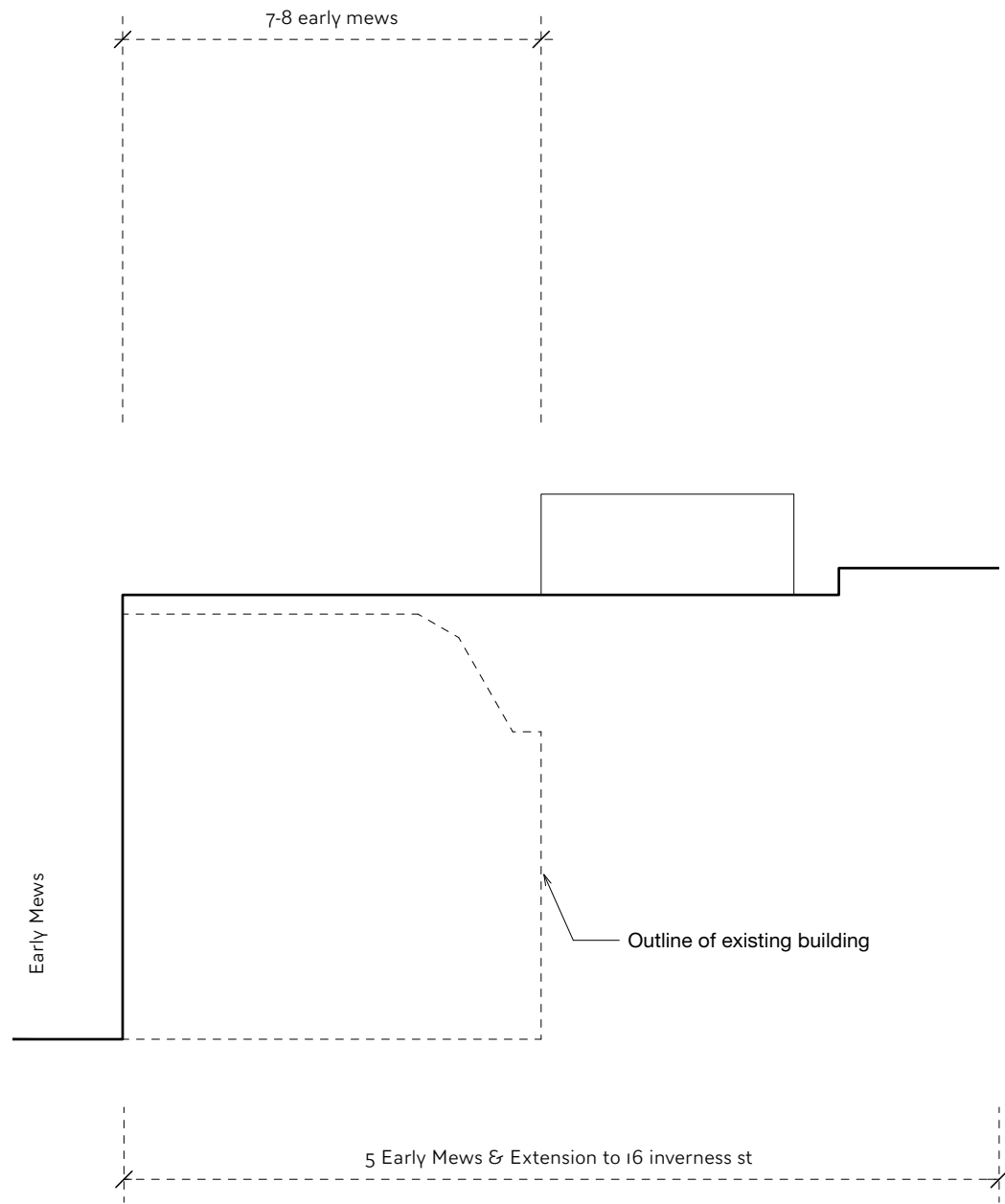

1 WEST ELEVATION
1:100

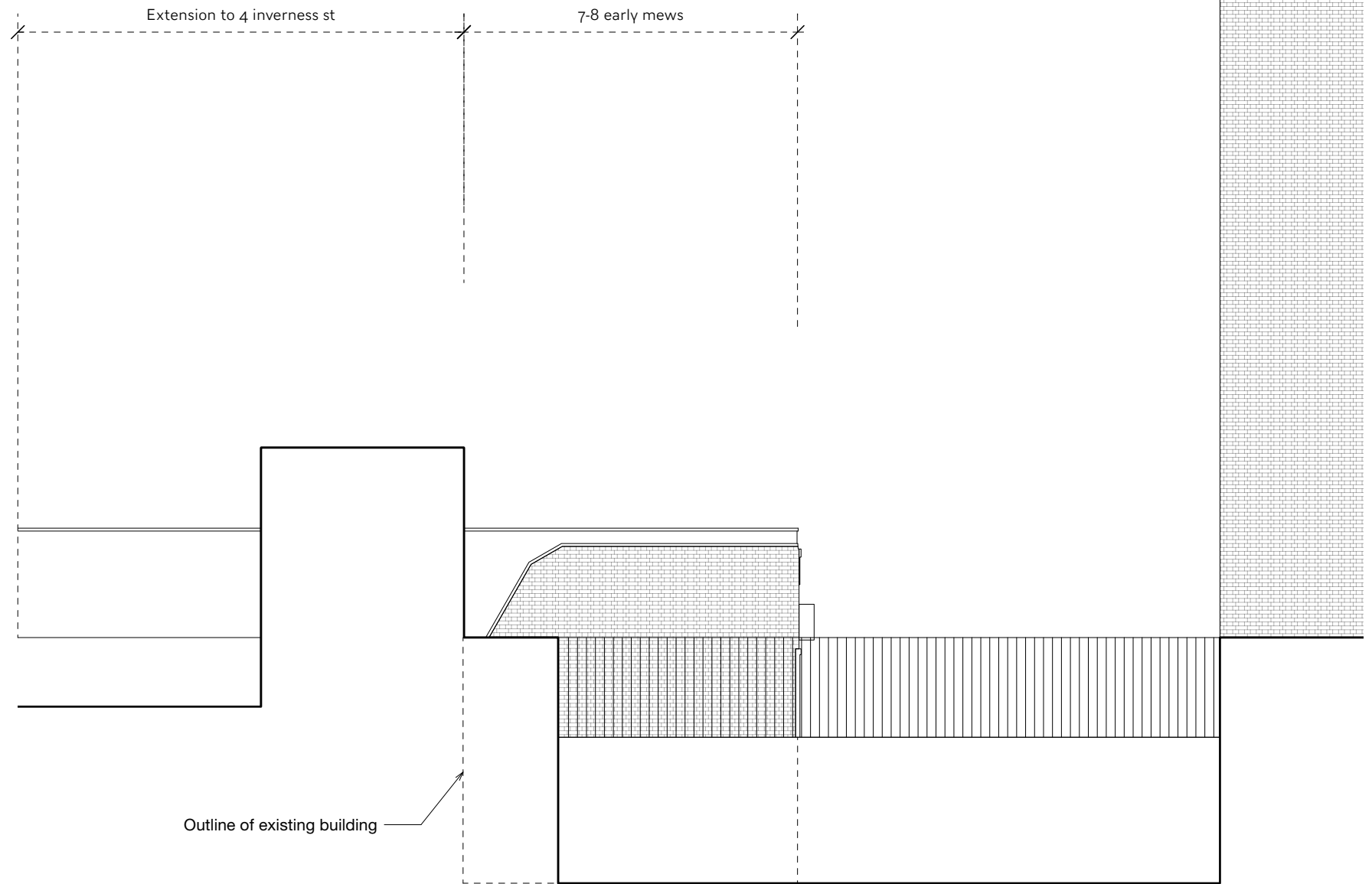

2 EAST ELEVATION
1:100

rev	details	date
-	-	-



Scale: 1:100

As Existing
NMA 26.06.2024

DO NOT SCALE FROM THIS DRAWING

All measurements given are indicative, on site dimensions must be determined prior to the purchaser manufacture of any components. All discrepancies between indicative dimensions given and those measured on site to be brought to architect's attention.

CASSION CASTLE ARCHITECTS

10 Old Dairy Court, 17 Crouch Hill, London, N4 4AP
E: info@cassioncastle.com T: +44 (0)20 7272 3051

Project: Early Mews			
Drg.No: 2010/E/031	Rev: -	Date: 23/03/2022	Scale: 1:100 @ A3
Title: EXISTING ELEVATIONS			

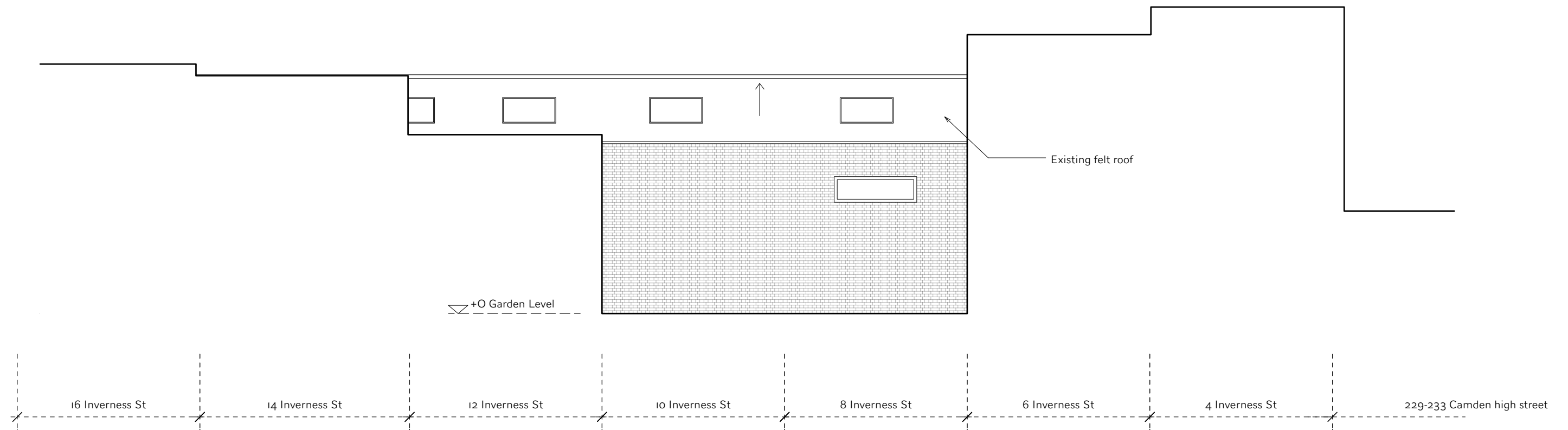

rev	details	date
-	-	-



Scale: 1:100

As Existing
NMA 26.06.2024

DO NOT SCALE FROM THIS DRAWING

All measurements given are indicative, on site dimensions must be determined prior to the purchaser manufacture of any components. All discrepancies between indicative dimensions given and those measured on site to be brought to architect's attention.

CASSION CASTLE ARCHITECTS
10 Old Dairy Court, 17 Crouch Hill, London, N4 4AP
E: info@cassioncastle.com T: +44 (0)20 7272 3051

Project: Early Mews			
Drg.No: 2010/E/032	Rev: -	Date: 23/03/2022	Scale: 1:100 @ A3
Title: EXISTING SOUTH ELEVATION			