

EXISTING REAR ELEVATION

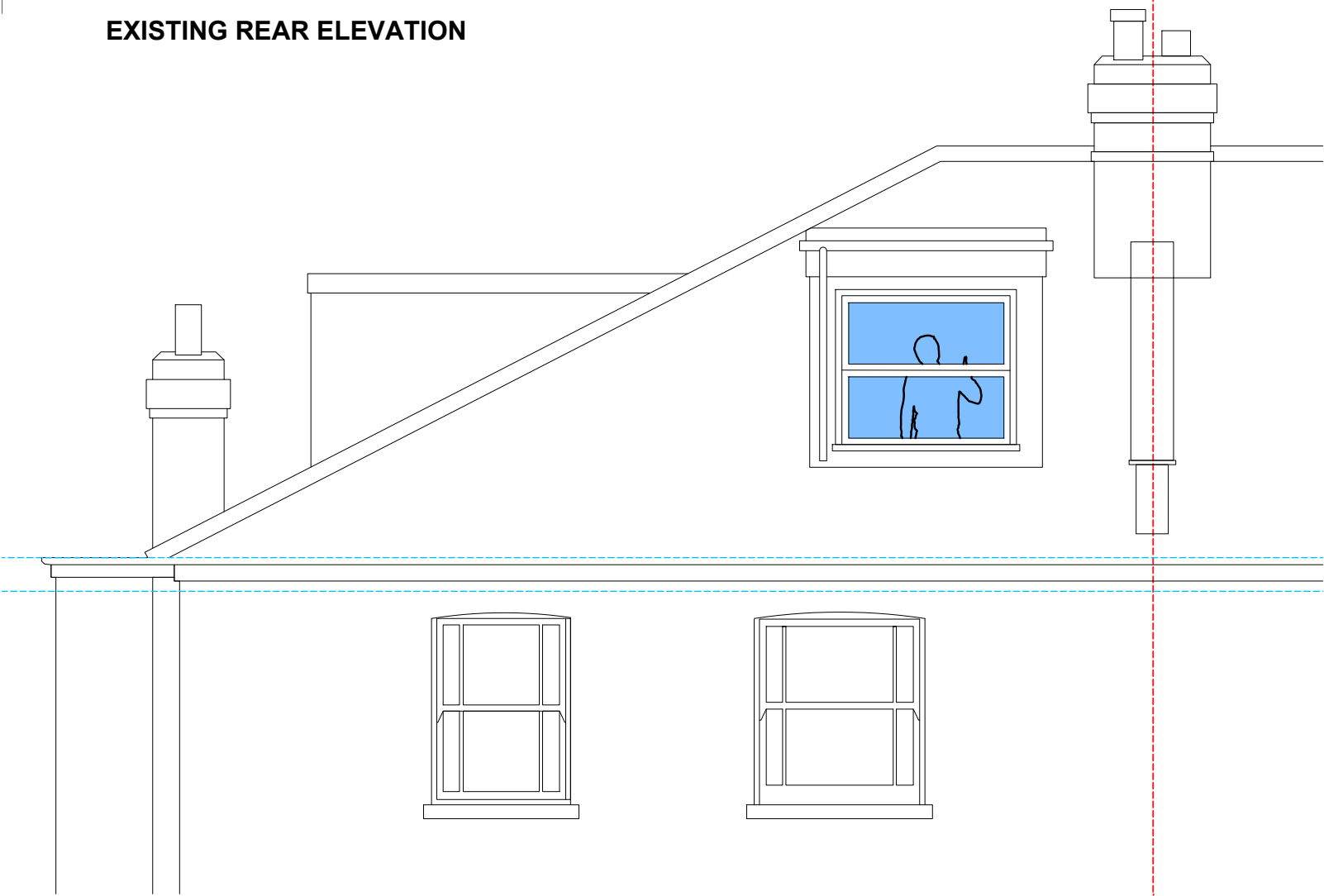

REVISED PROPOSED REAR ELEVATION-02072024

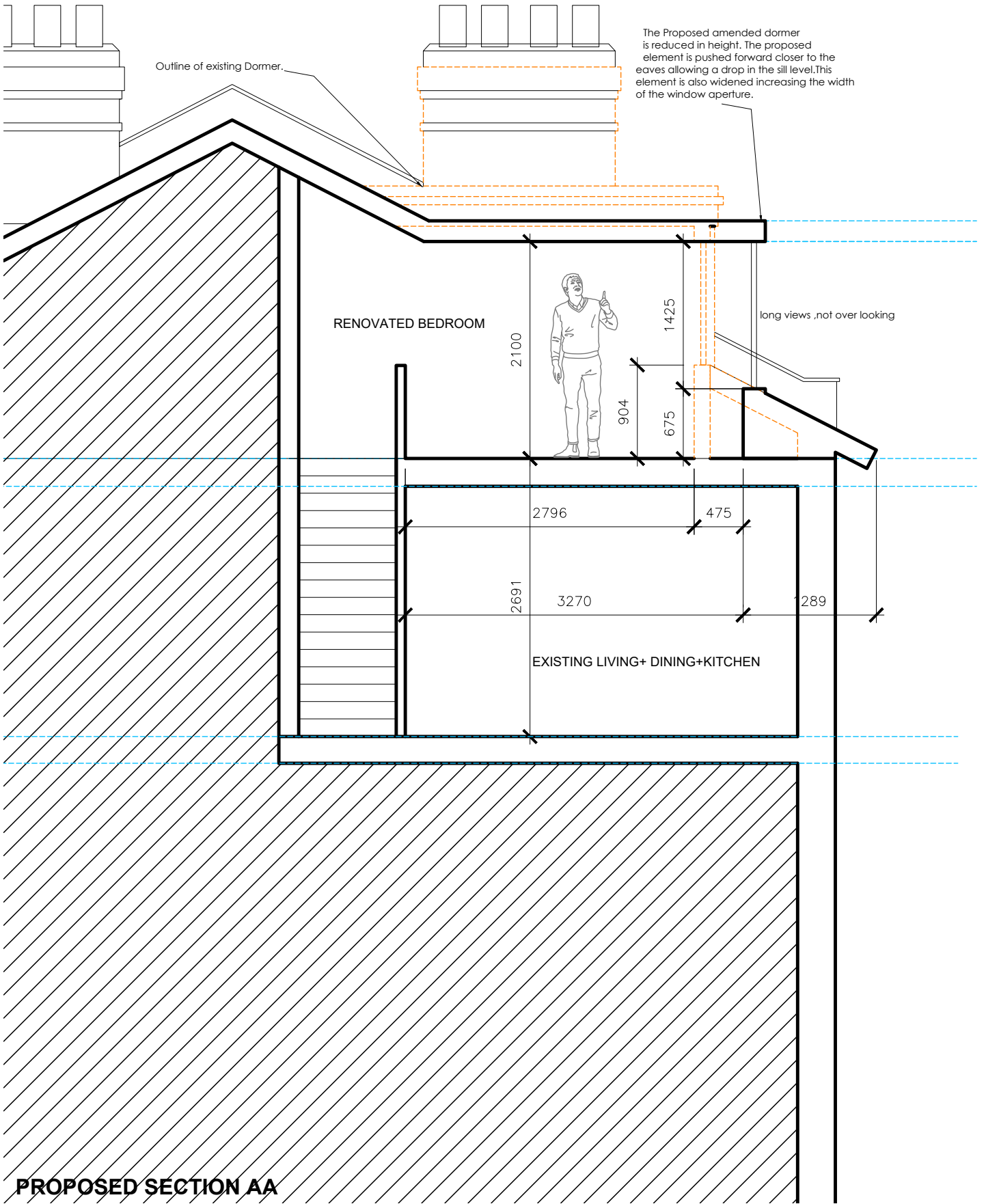
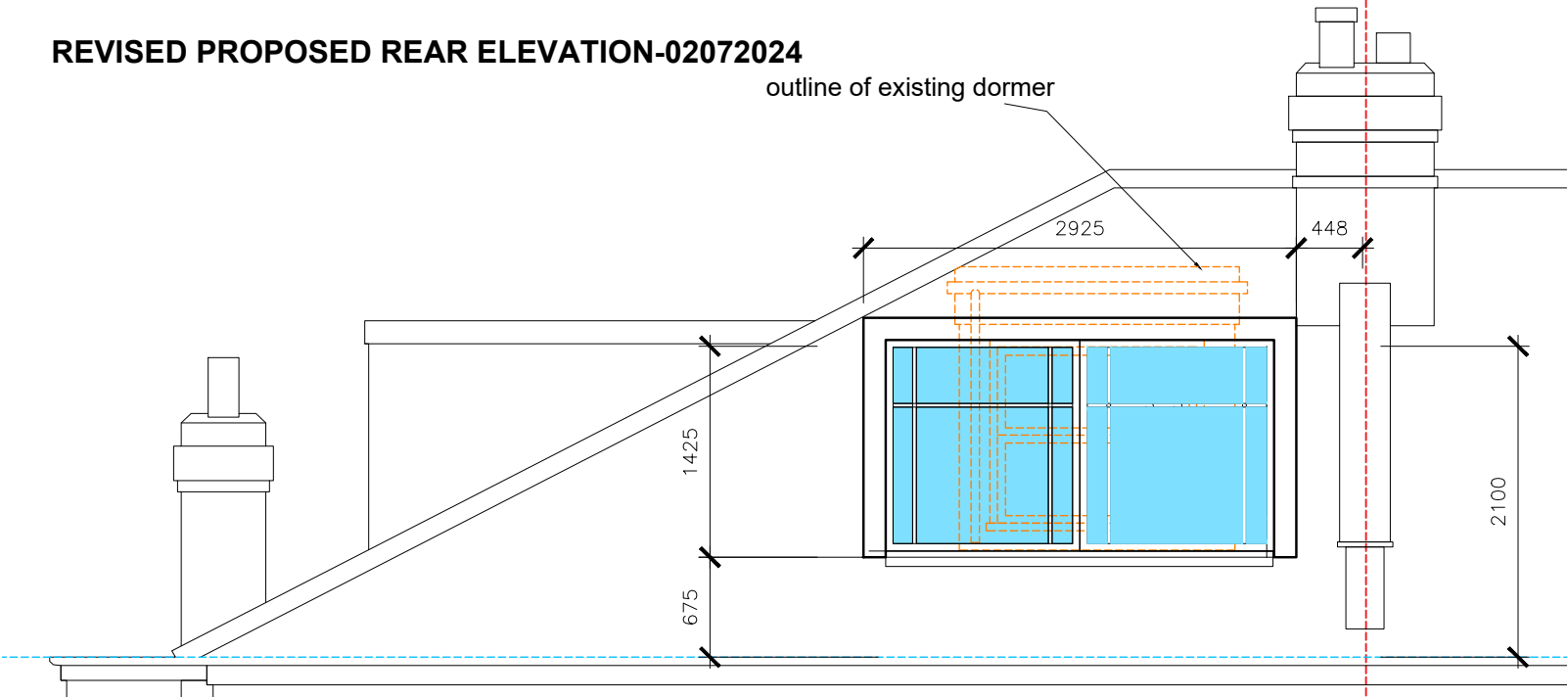

PROPOSED SECTION AA

GENERAL NOTES:  
This drawing must be read in conjunction with the designer's risk assessment, specification and all other relevant documentation and drawings. Designer accept no liability for any expense, loss or damage of whatsoever nature and however arising from any variation made to this drawing or in the execution of the work to which it relates which has not been referred to them and their approval obtained.  
Do not scale from this drawing or the digital data, only figured dimensions are to be used. For Planning refer to linear scale.  
Check all dimensions on site.

Note: Dimension of proposed work is based on initial survey. All to be checked on site once actual roof structure is exposed.

FULL PLANNING APPLICATION

RIK ORTS-HANSEN DESIGN LIMITED  
20 Church walk, Barnes, SW13 9RL, London  
rik.rohd@gmail.com. tel +44 7500327104



Project:  
FLAT 5,28 KING HENRY'S ROAD  
PRIMROSE HILL  
LONDON  
NW3 3RP

Title:  
PROPOSED SECTION AA +  
PROPOSED+EXISTING  
REAR ELEVATION

Rev	Notes	dd.mm.yy	By	Chkd	Date: 18/06/2024	Drawn By: EOH	Checked:	Project Ref: KH	Drawing No: PA-204	Revision: REVB
-----	-------	----------	----	------	------------------	---------------	----------	-----------------	--------------------	----------------

Scale: 1:50@A3