

PROPOSED REAR ELEVATION
Scale 1:50

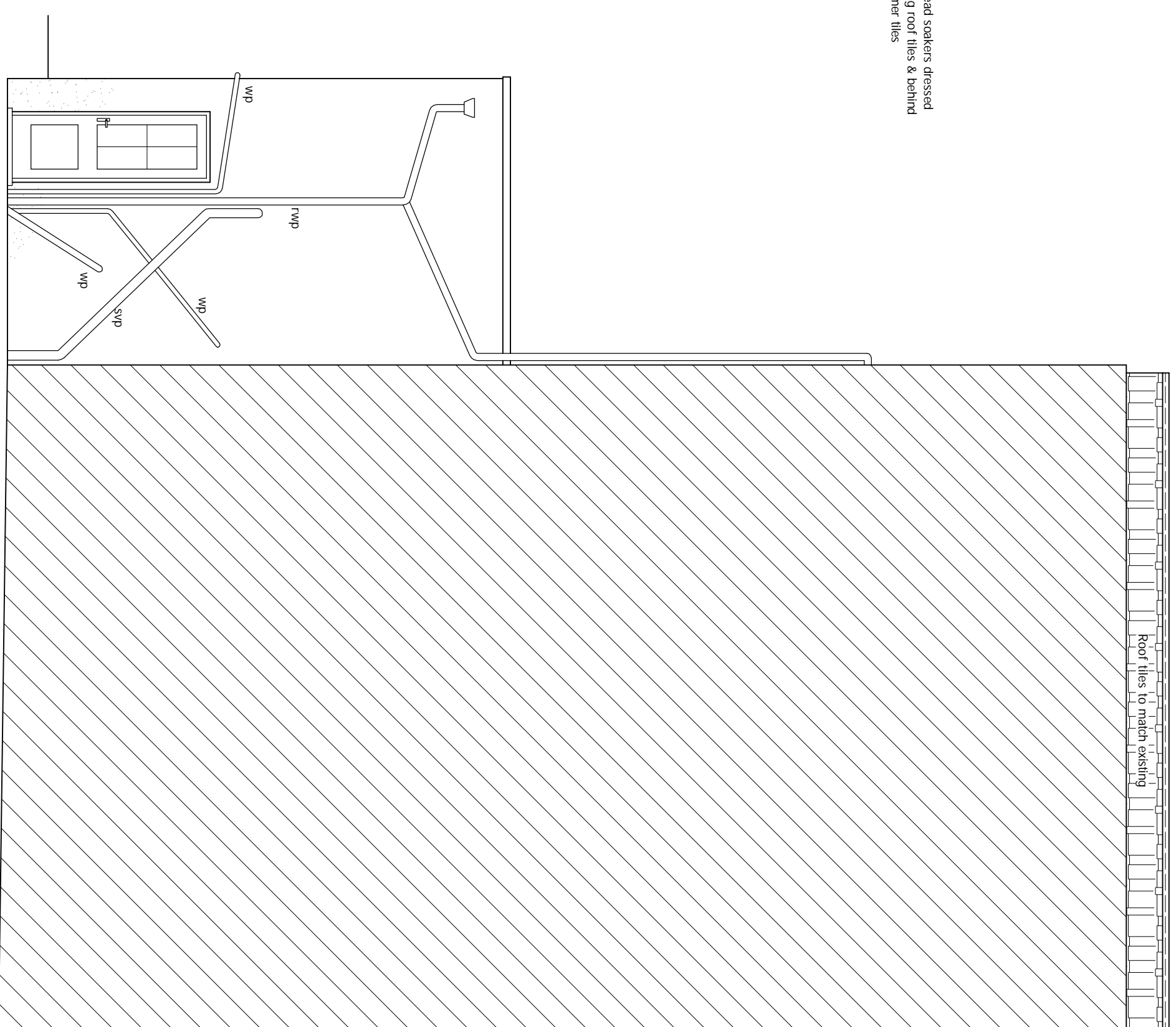

PROPOSED SIDE ELEVATION
Scale 1:50

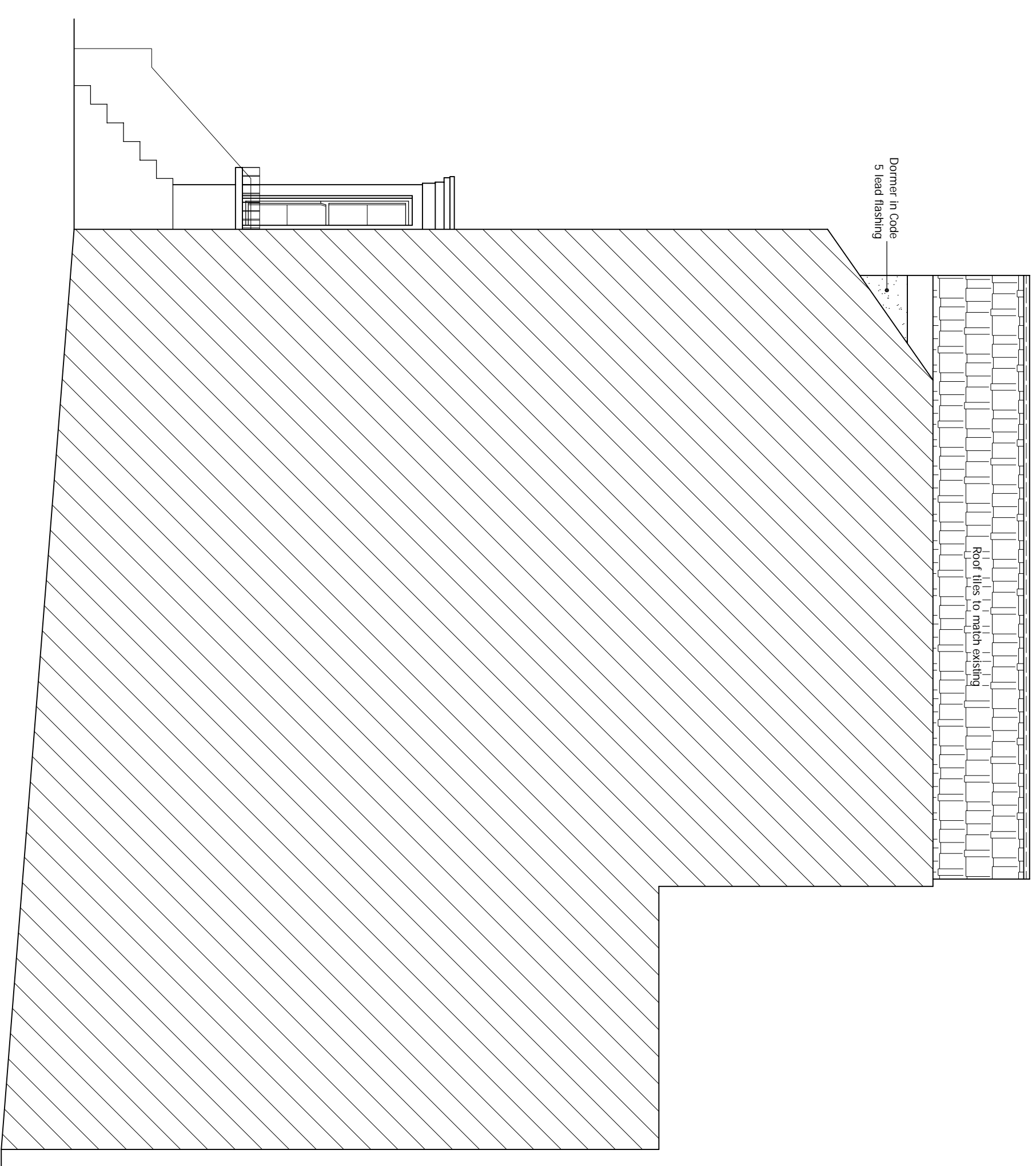

PROPOSED Adj. SIDE ELEVATION
Scale 1:50



DRAWING STATUS	PLANNING	GENERAL NOTES	SITE ADDRESS
FOR PLANNING AND BUILDING CONTROL APPROVAL ONLY FOR CONSTRUCTION	Architectural Design Studio Tel No. 07828 135 967 www.discounthatch.com	<p>1. All drawings are to be submitted to the relevant authority for approval. The architect is not responsible for the accuracy of the information provided in this drawing and the client is advised to verify all information with the relevant authority.</p> <p>2. The client is responsible for ensuring that the proposed works comply with all applicable laws, regulations and codes of practice.</p> <p>3. The client is responsible for ensuring that the proposed works do not affect any existing or proposed rights of way or easements.</p> <p>4. The client is responsible for ensuring that the proposed works do not affect any existing or proposed trees or other natural features.</p> <p>5. The client is responsible for ensuring that the proposed works do not affect any existing or proposed structures or other buildings.</p> <p>6. The client is responsible for ensuring that the proposed works do not affect any existing or proposed services or utilities.</p> <p>7. The client is responsible for ensuring that the proposed works do not affect any existing or proposed access or egress.</p> <p>8. The client is responsible for ensuring that the proposed works do not affect any existing or proposed parking or other facilities.</p> <p>9. The client is responsible for ensuring that the proposed works do not affect any existing or proposed landscaping or other features.</p> <p>10. The client is responsible for ensuring that the proposed works do not affect any existing or proposed boundary lines.</p>	188 LEIGHTON ROAD, LONDON, NW5 2RE
DRAWING TITLE	PROPOSED DRAWINGS - IAH conversion	At the time of the preparation of this drawing, the architect has not been advised of any changes to the relevant laws, regulations and codes of practice.	DRAWING NUMBER
DRAWING NUMBER	DPL_04	As the architect has been advised of any changes to the relevant laws, regulations and codes of practice, the architect is not responsible for the accuracy of the information provided in this drawing and the client is advised to verify all information with the relevant authority.	REVISION
DATE	20 JUNE 2024	As the architect has been advised of any changes to the relevant laws, regulations and codes of practice, the architect is not responsible for the accuracy of the information provided in this drawing and the client is advised to verify all information with the relevant authority.	DESIGN HEAD OFFICE