

PROPOSED FRONT ELEVATION
Scale 1:50

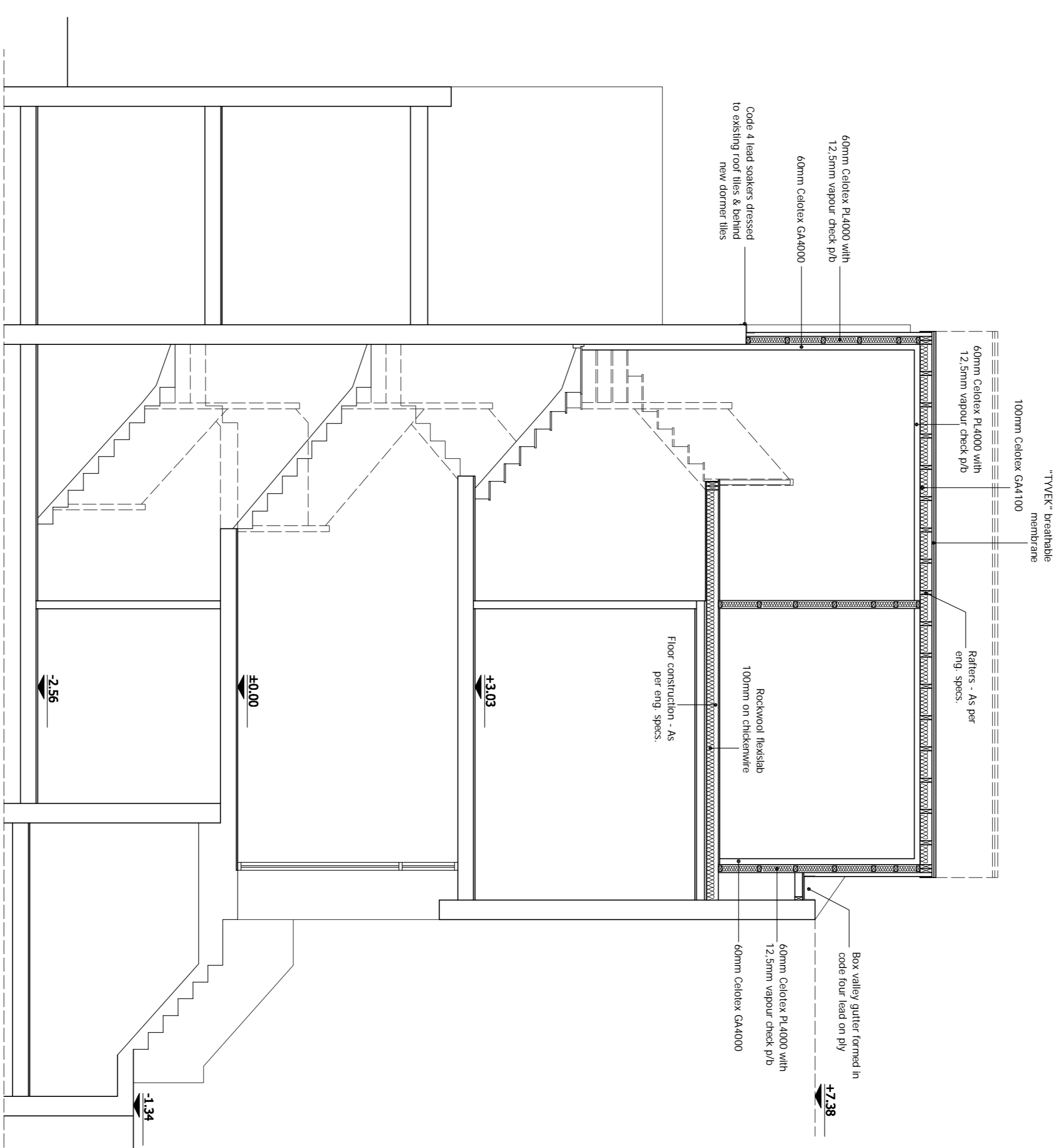

PROPOSED SECTION A-A
Scale 1:50

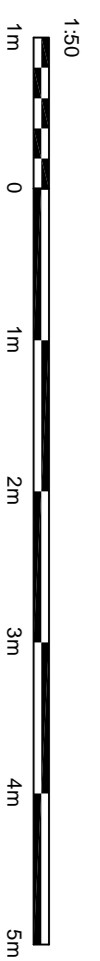
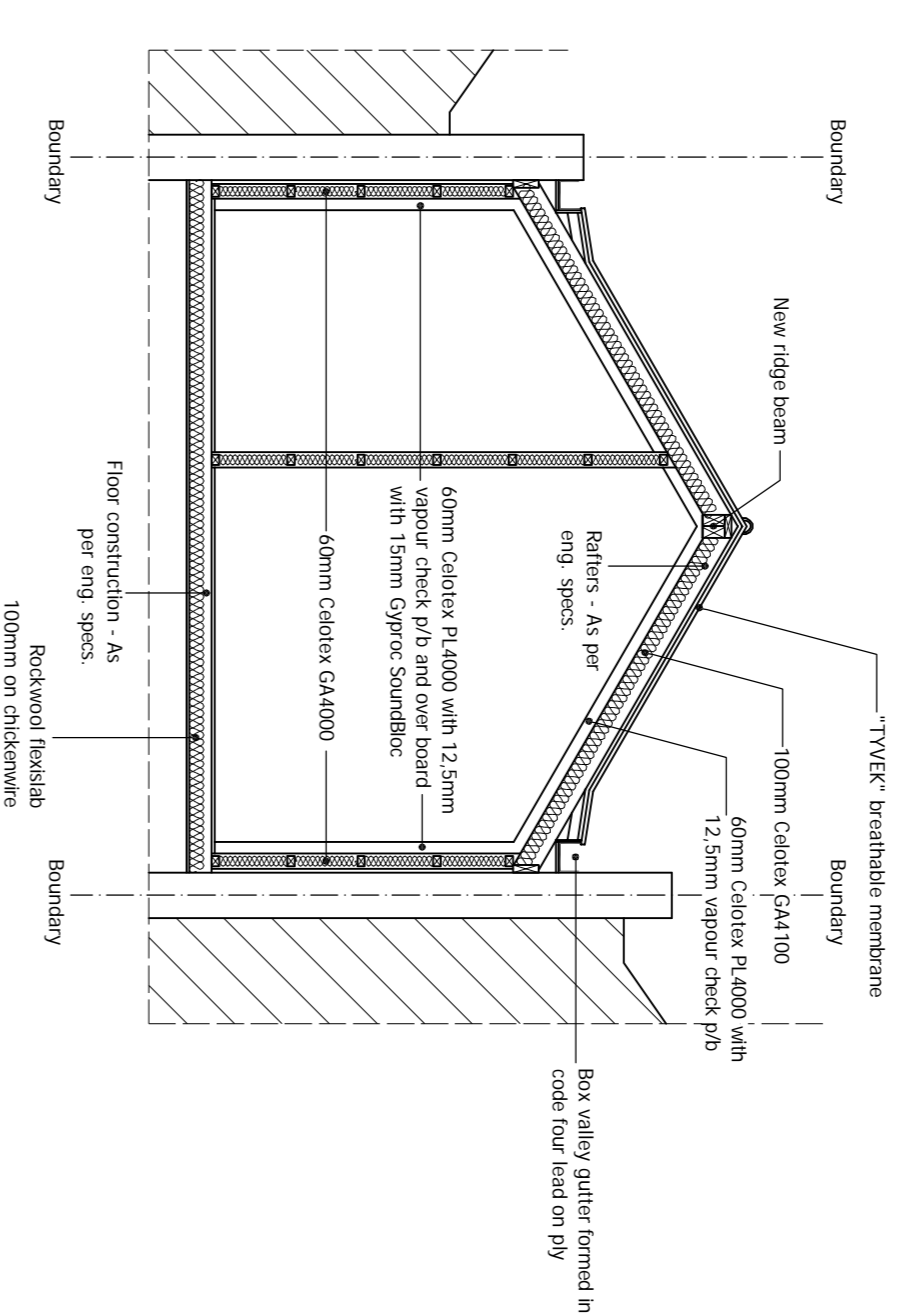

PROPOSED PARTIAL SECTION B-B
Scale 1:50

DRAWING STATUS	PLANNING	GENERAL NOTES	SITE ADDRESS
FOR PLANNING AND BUILDING CONTROL APPROVAL ONLY FOR CONSULTATION	Architectural Design Studio Tel No. 07838 135 967 www.dounthorpe.com	<p>1. The drawings are intended to be used in accordance with the Building Regulations and the Building Act 2019. The drawings are not to be used for any other purpose without the written consent of the architect.</p> <p>2. The drawings are not to be used for any other purpose without the written consent of the architect.</p> <p>3. The drawings are not to be used for any other purpose without the written consent of the architect.</p> <p>4. The drawings are not to be used for any other purpose without the written consent of the architect.</p> <p>5. The drawings are not to be used for any other purpose without the written consent of the architect.</p> <p>6. The drawings are not to be used for any other purpose without the written consent of the architect.</p> <p>7. The drawings are not to be used for any other purpose without the written consent of the architect.</p> <p>8. The drawings are not to be used for any other purpose without the written consent of the architect.</p> <p>9. The drawings are not to be used for any other purpose without the written consent of the architect.</p> <p>10. The drawings are not to be used for any other purpose without the written consent of the architect.</p>	168 LEIGHTON ROAD, LONDON, NW5 2RE
DRAWING TITLE	PROPOSED DRAWINGS - 10th conversion	As designed by the architect	DRAWING NUMBER
SCALE: 1:50	DATE: 20 JUNE 2024	DRAWING NUMBER	REVISION
DPL 03	A	DPL 03	A