

**PROPOSED LOWER GROUND FLOOR PLAN**  
Scale 1:50

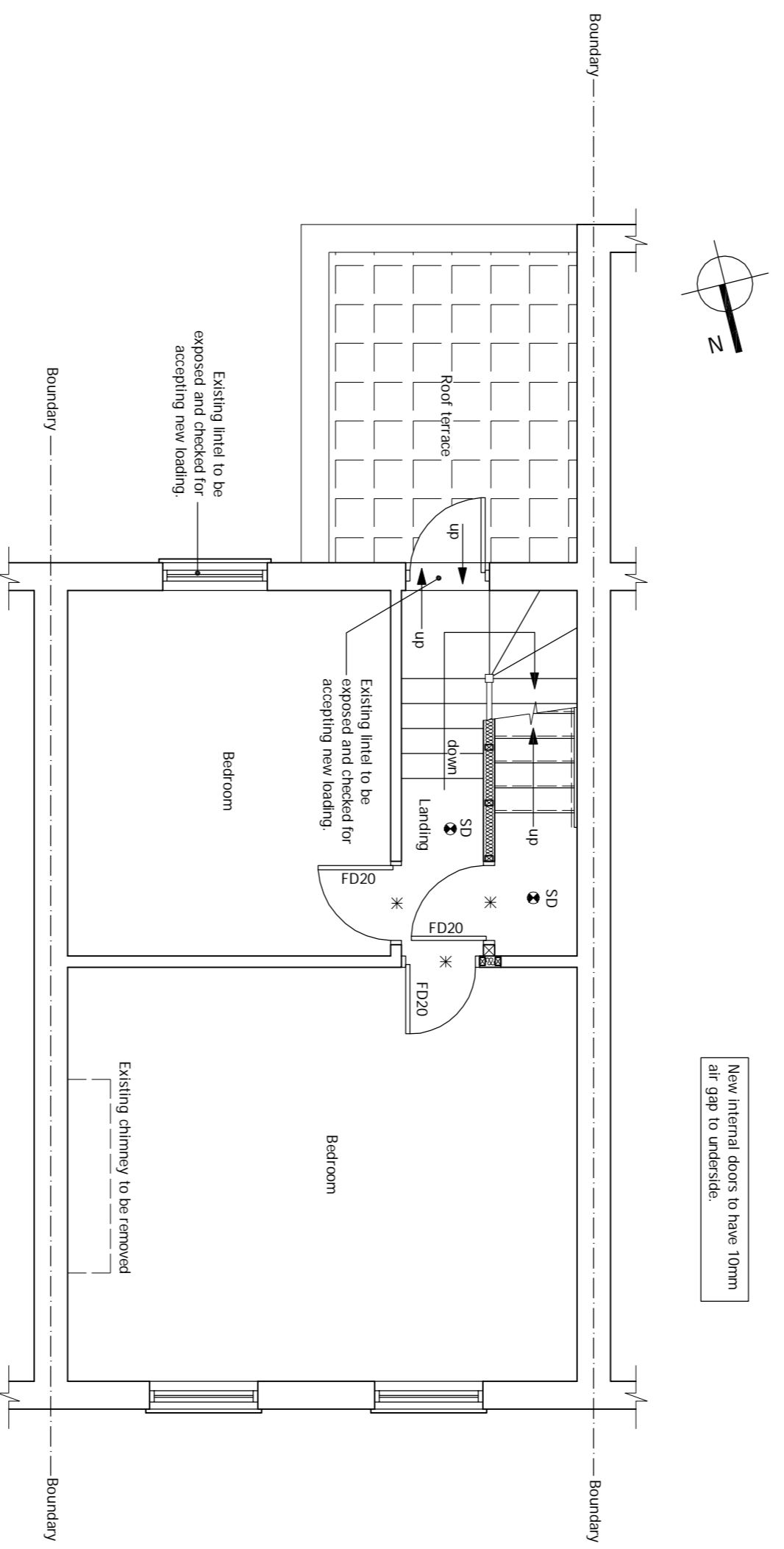

**PROPOSED FIRST FLOOR PLAN**  
Scale 1:50

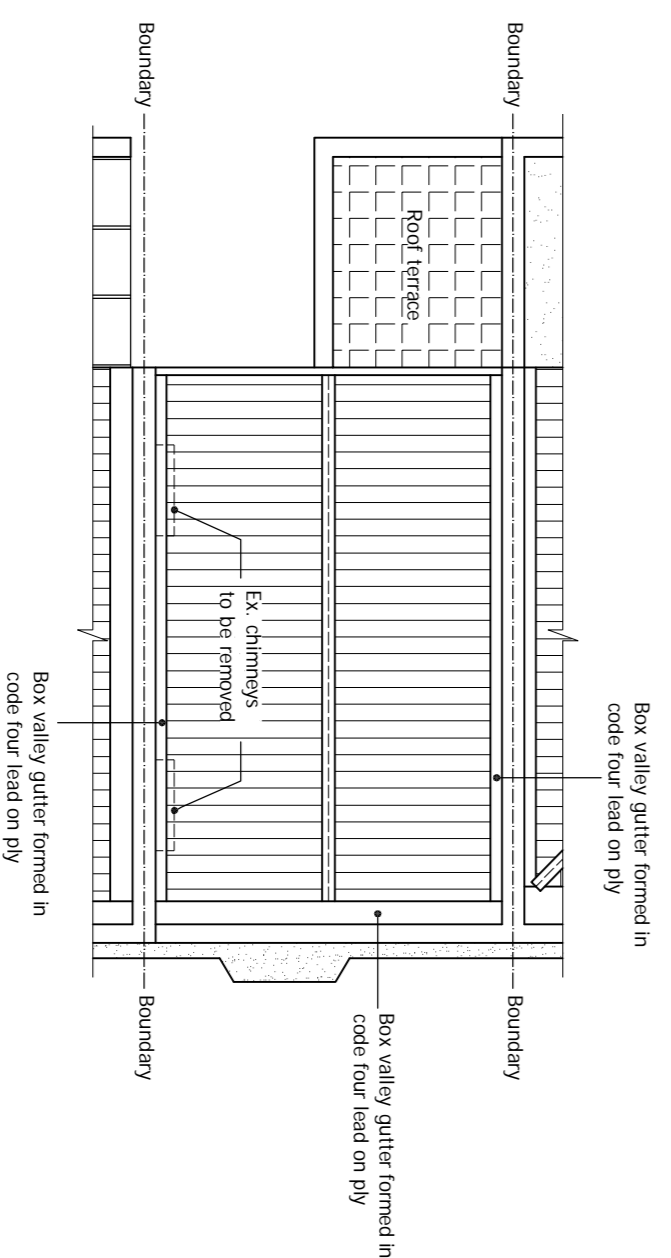

**PROPOSED ROOF PLAN**  
Scale 1:100

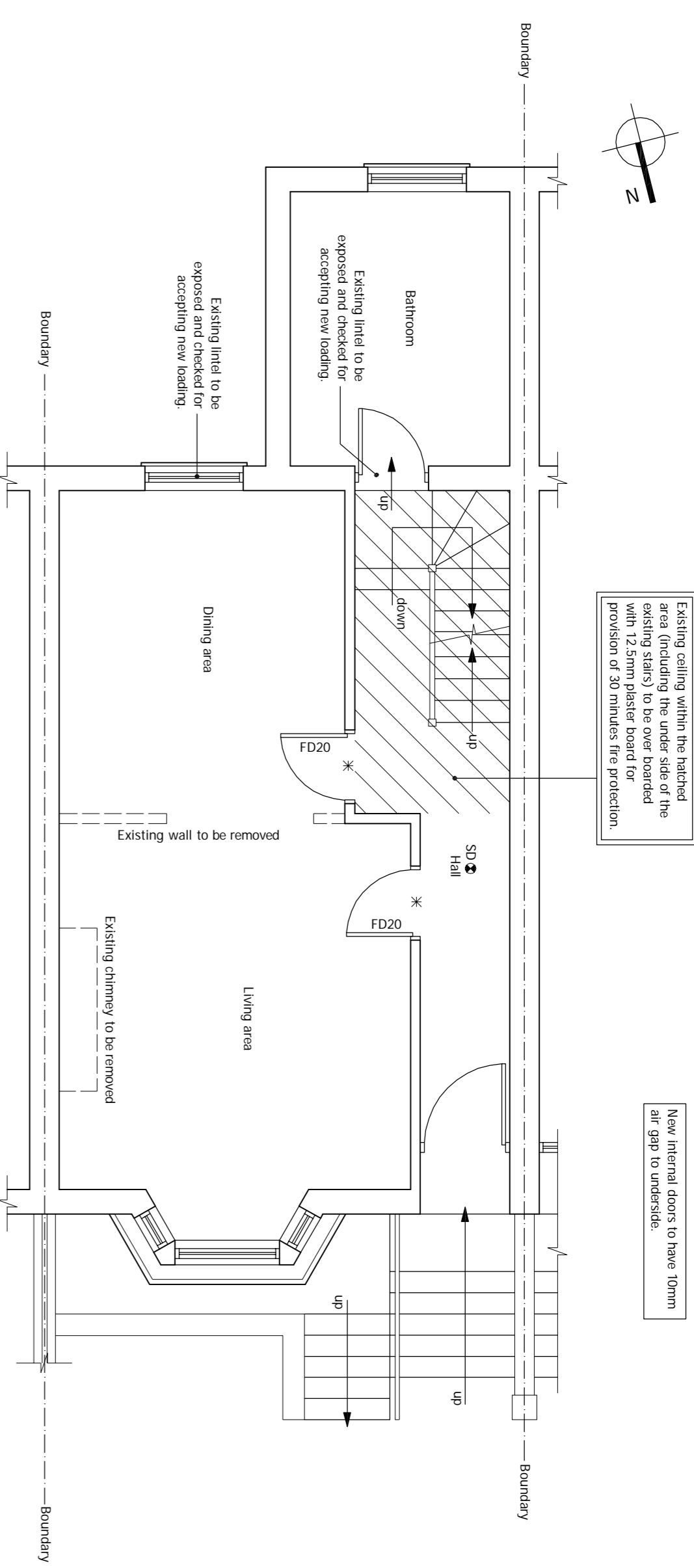

**PROPOSED GROUND FLOOR PLAN**  
Scale 1:50

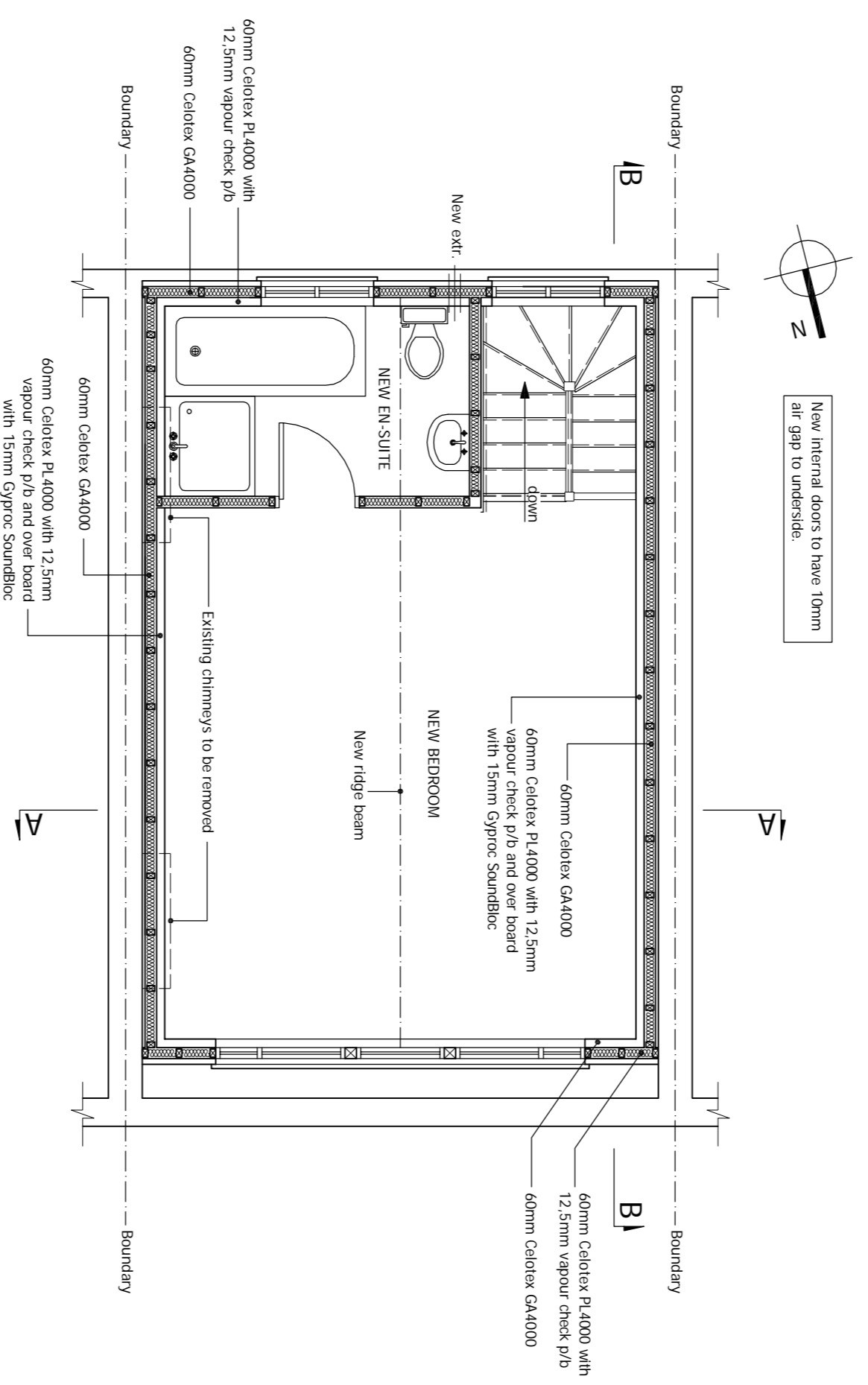

**PROPOSED ATTIC FLOOR PLAN**  
Scale 1:50

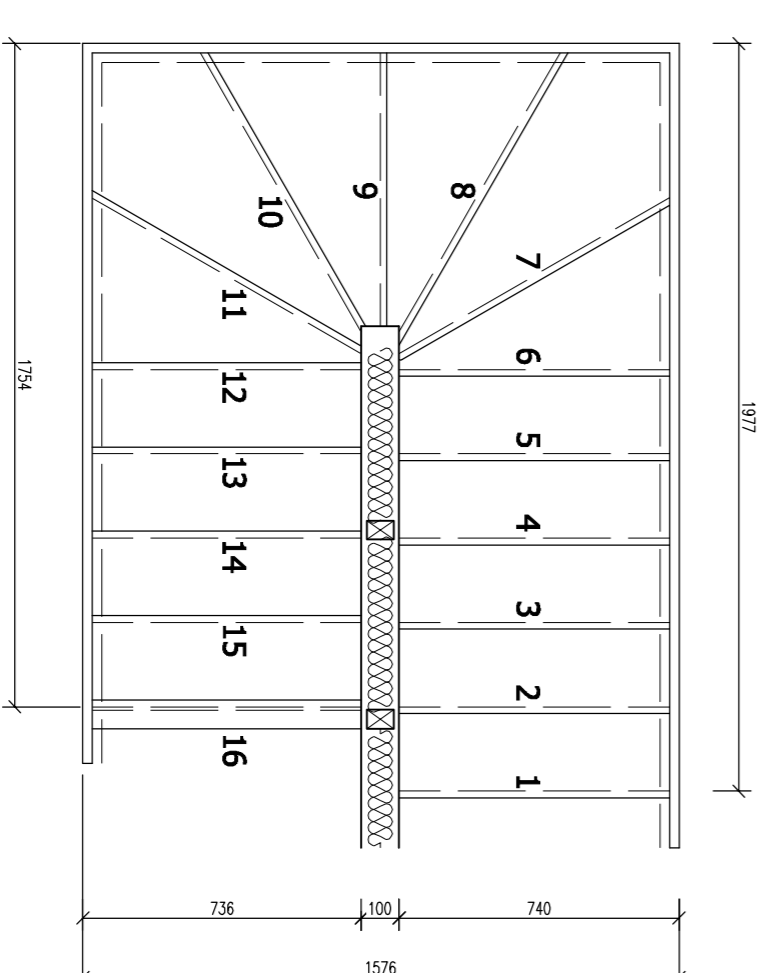

**STAIR DETAIL**  
Scale 1:20

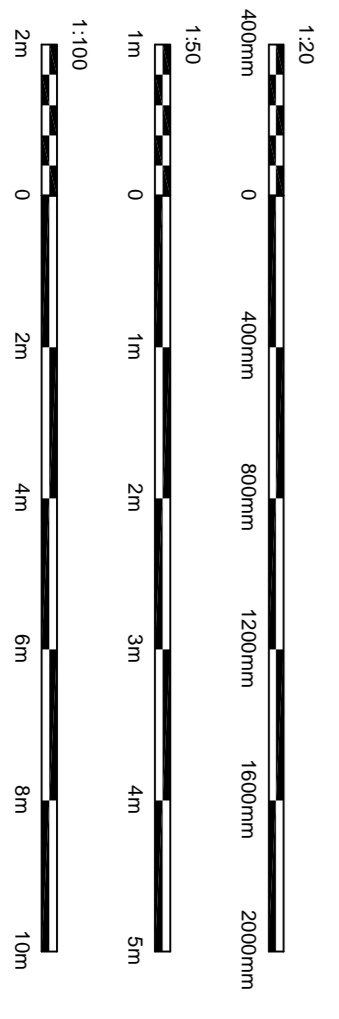

<b>DRAWING STATUS</b>	<b>PLANNING</b>	<b>GENERAL NOTES</b>	<b>SITE ADDRESS</b>
FOR PLANNING AND BUILDING CONTROL	ARCHITECTURAL DESIGN STAGE	1. All work shall be designed to comply with the Building Regulations and all other applicable legislation. The client is responsible for ensuring that the building is suitable for its intended use and that all necessary consents are obtained. The architect is not responsible for the structural design of the building or for the design of any services or fittings. The architect is not responsible for the design of any services or fittings. The architect is not responsible for the design of any services or fittings.	168 LEIGHTON ROAD, LONDON, NW5 2RE
FOR PLANNING AND BUILDING CONTROL	ARCHITECTURAL DESIGN STAGE	2. The client is responsible for ensuring that the building is suitable for its intended use and that all necessary consents are obtained. The architect is not responsible for the structural design of the building or for the design of any services or fittings. The architect is not responsible for the design of any services or fittings. The architect is not responsible for the design of any services or fittings.	PROPOSED DRAWINGS - 10th CONVERSION
FOR PLANNING AND BUILDING CONTROL	ARCHITECTURAL DESIGN STAGE	3. The client is responsible for ensuring that the building is suitable for its intended use and that all necessary consents are obtained. The architect is not responsible for the structural design of the building or for the design of any services or fittings. The architect is not responsible for the design of any services or fittings. The architect is not responsible for the design of any services or fittings.	DRAWING NUMBER: DPL_02_A
FOR PLANNING AND BUILDING CONTROL	ARCHITECTURAL DESIGN STAGE	4. The client is responsible for ensuring that the building is suitable for its intended use and that all necessary consents are obtained. The architect is not responsible for the structural design of the building or for the design of any services or fittings. The architect is not responsible for the design of any services or fittings. The architect is not responsible for the design of any services or fittings.	DATE: 20 JUNE 2024