

2 Ground Floor - Existing  
1 : 50

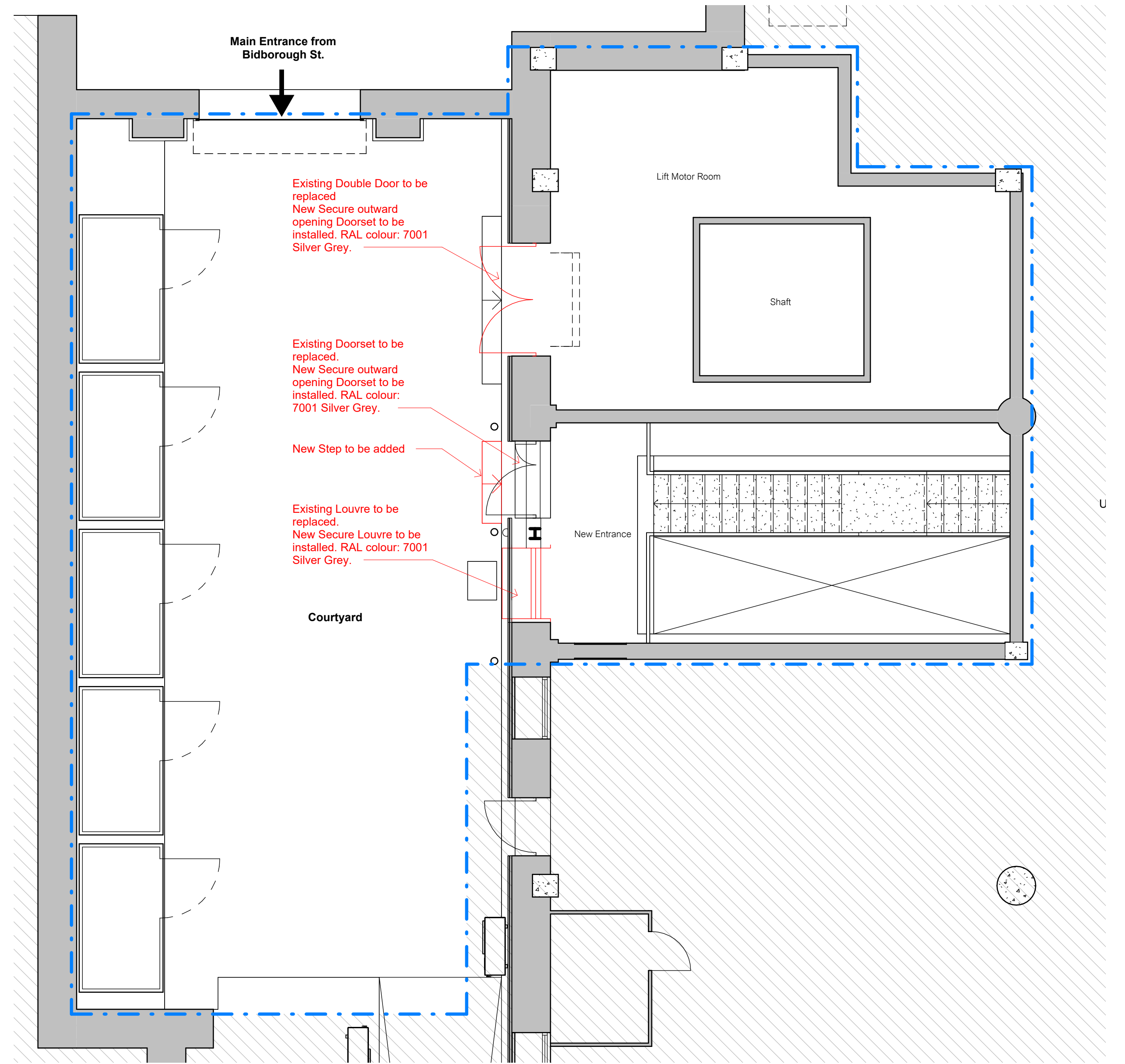

3 Ground Floor - Proposed  
1 : 50

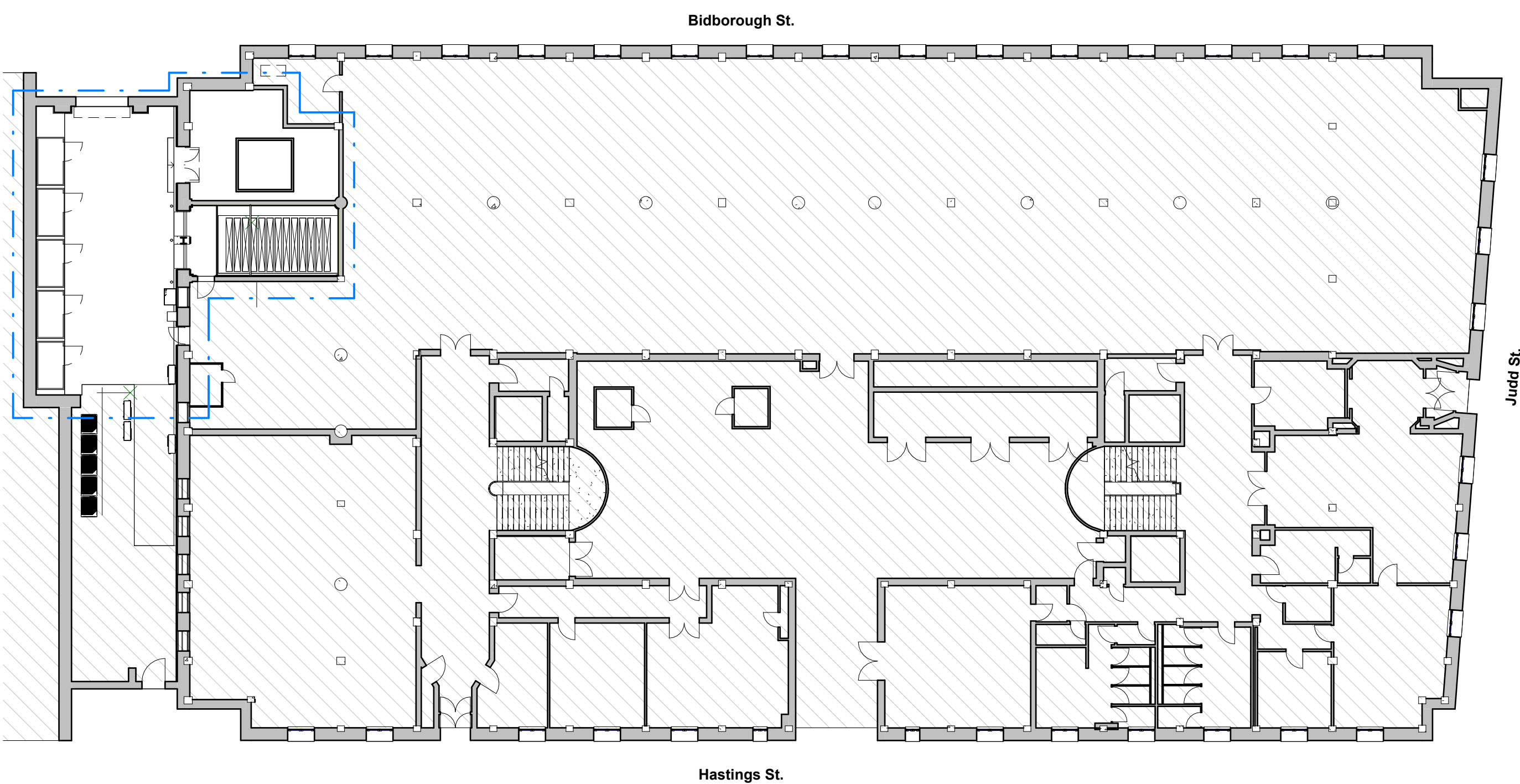

1 Ground Floor Plan  
1 : 200

**N.B.:**

- 1) Do not scale from drawing.
- 2) All surfaces to be made good from works and following removal of adjoining wall.
- 3) Survey information should be checked on site prior to construction to confirm accuracy.
- 4) Levels to be checked on site.
- 5) To be read in conjunction with general specification as well as M&E and SE information.
- 6) Internal layouts indicative only.
- 7) Coordination points to be verified on site.
- 8) Gridlines indicative only.

updated for planning  
updated for planning  
updated for planning  
updated for planning  
for information  
revision

NJ	01/07/24	P06
MN	25/06/24	P05
MN	24/06/24	P04
MN	14/06/24	P03
MN	13/06/24	P02
MN	07/06/24	P01
by	date	index

CBRE BT Tower Judd Street

**GBS architects**

Existing and Proposed Plan

St Thomas House, 6 Becket Street, Oxford, OX1 1PP  
t: 01865 305 130 e: info@gsbarchitects.co.uk w: www.gbsarchitects.co.uk

scale: As indicated@A1 date: 07/06/24 dwg/cld: NJ/MN

7225-GBS-ZZ-ZZ-DR-A-103-P06

0 0.5m 2.5m 5m  
Scale: 1:50

