

1 Existing Section

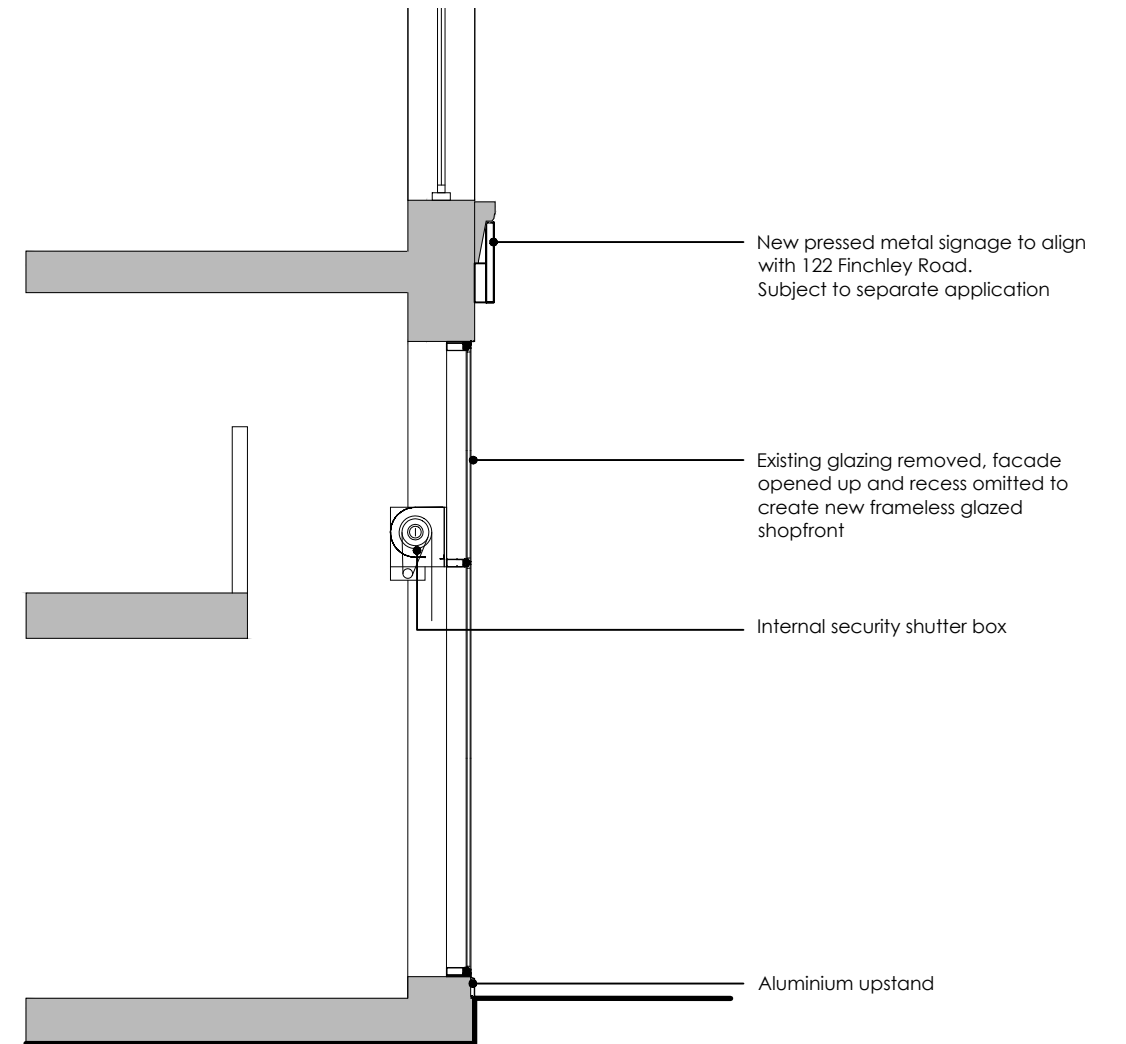

2 Proposed Section

black

Black Architecture
London
EC2A 3LP
033 3311 0221
black-architecture.com

0 500mm 1m 2m 2.5m

If received electronically it is the recipients responsibility to print to the correct scale. Only written dimensions should be used. Any errors or discrepancies should be reported to the architect. All information ©2022 Black Architecture Limited.

Notes:

122a Finchley Road

Existing and proposed
section

Rev	Date	Amended	Checked	Details

PLANNING

Drawn	Checked	Date	Scale	
PB	SB	01.07.2024	1:50	
Project	Status	Stage	Number	Revision
0660	PL	3	1300	