

PF-S-B1-Section 13-13

1 : 25

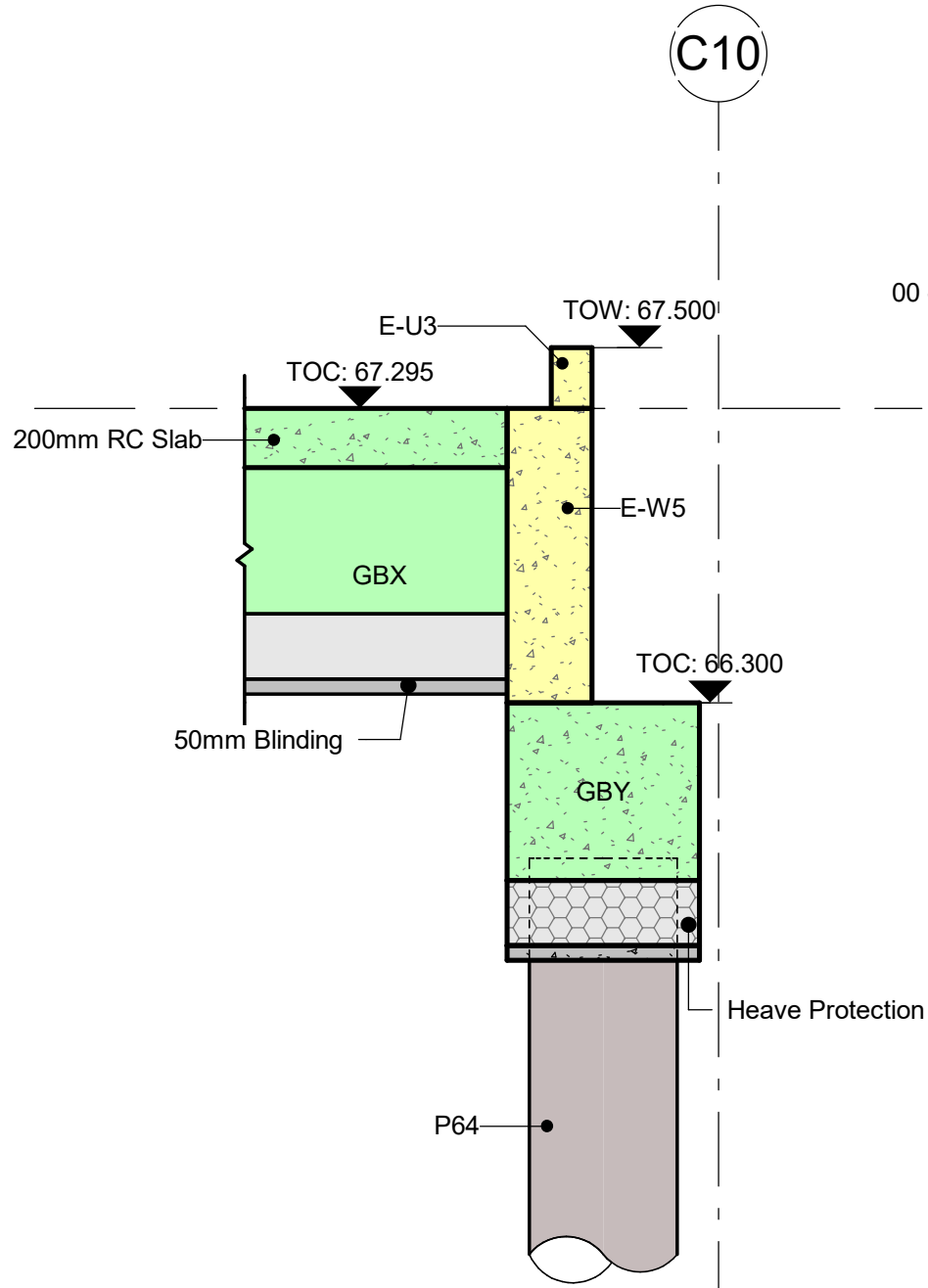

PF-S-B1-Section 14-14

1 : 25

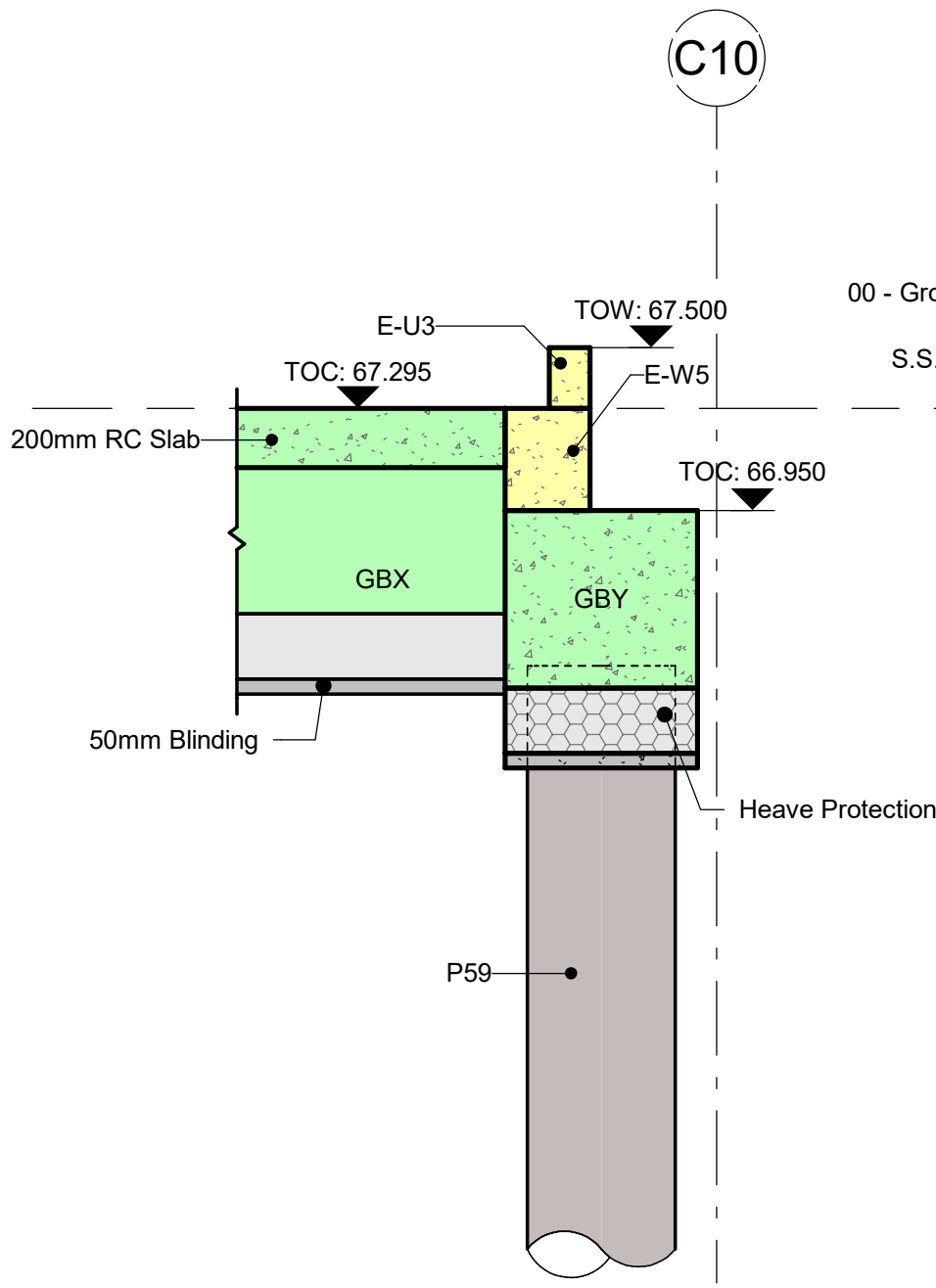

PF-S-B1-Section 15-15

1 : 25

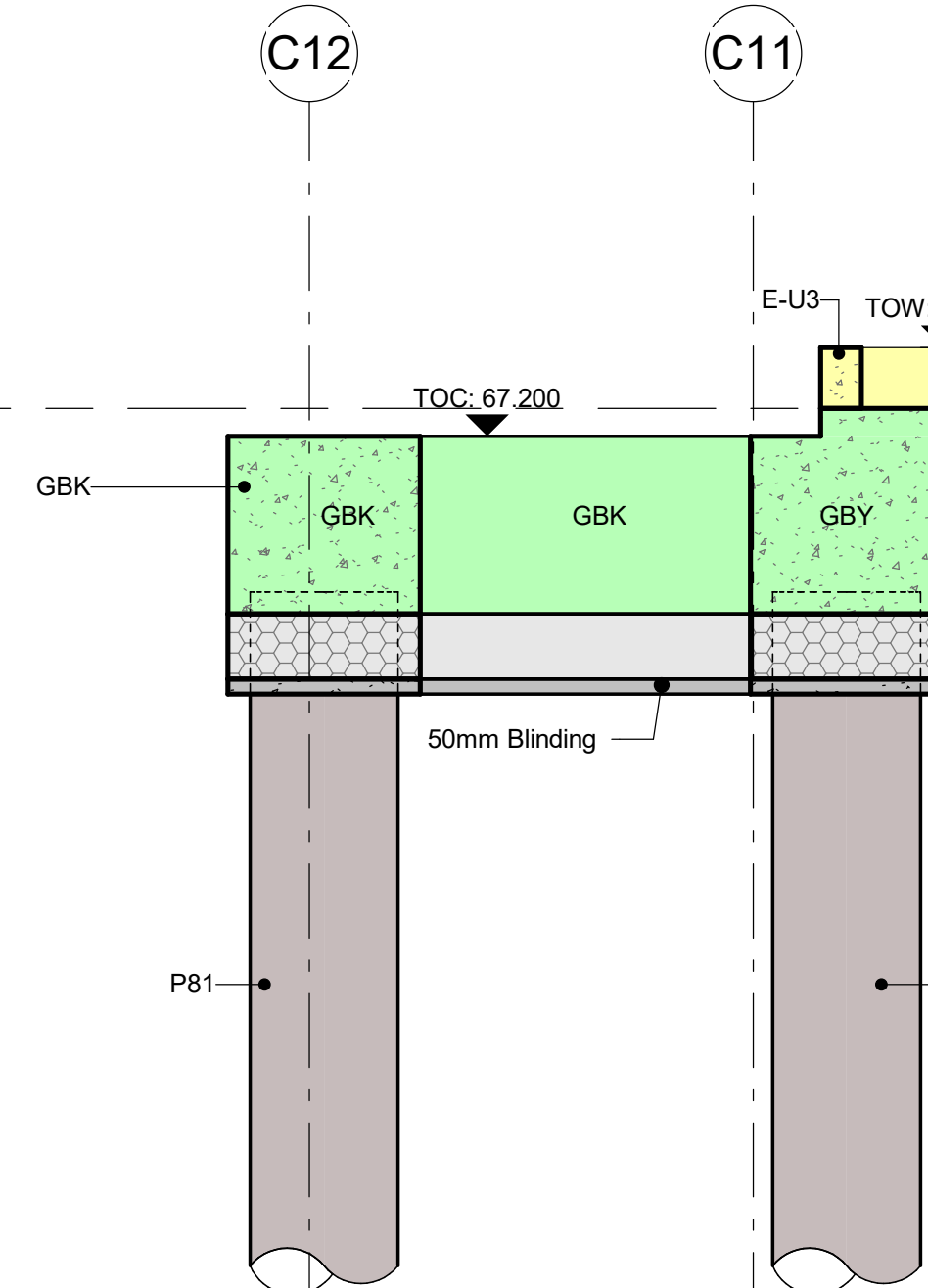

PF-S-B1-Section 16-16

1 : 25

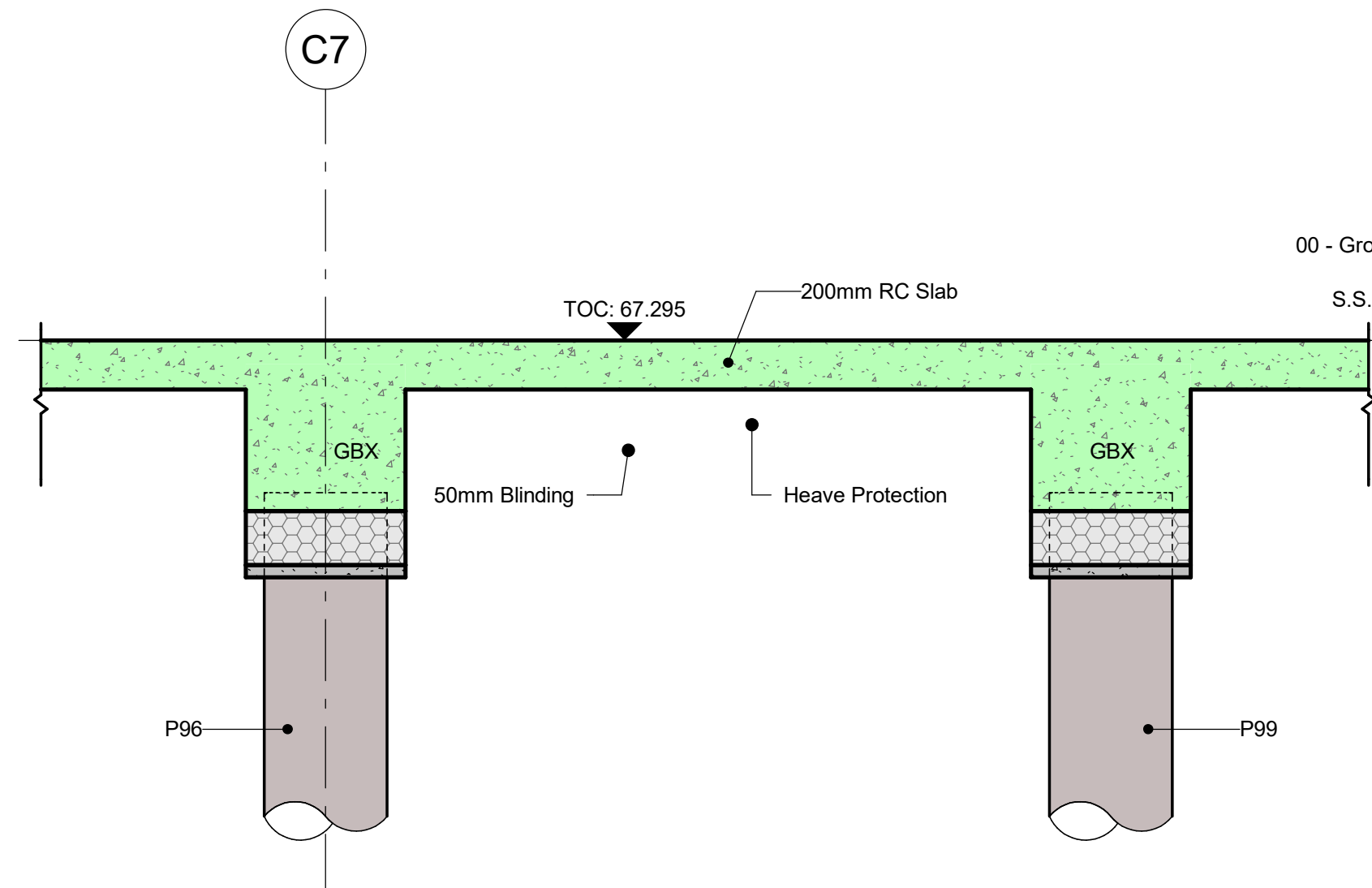

PF-S-B1-Section 17-17

1 : 25

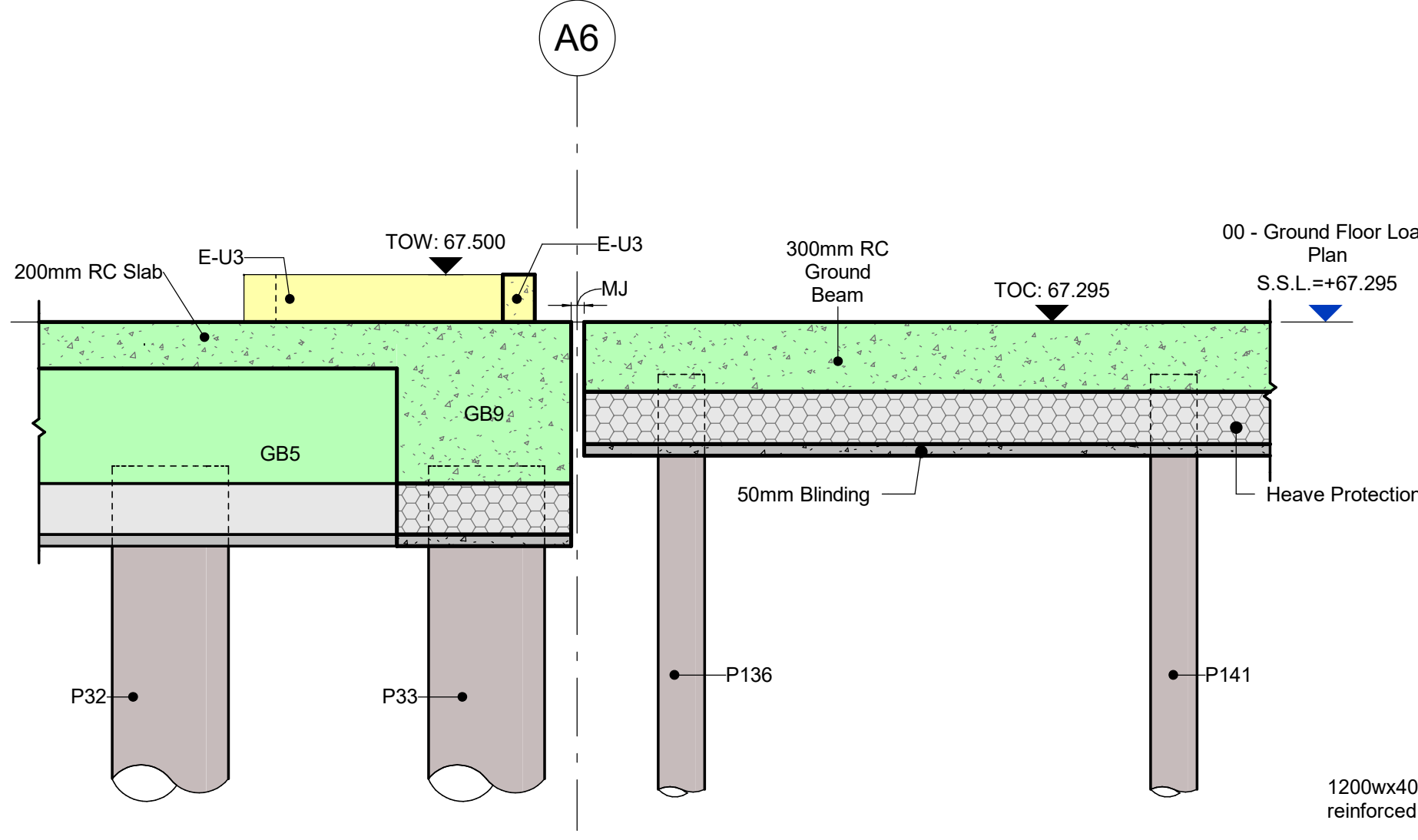

PF-S-B1-Section 18-18

1 : 25

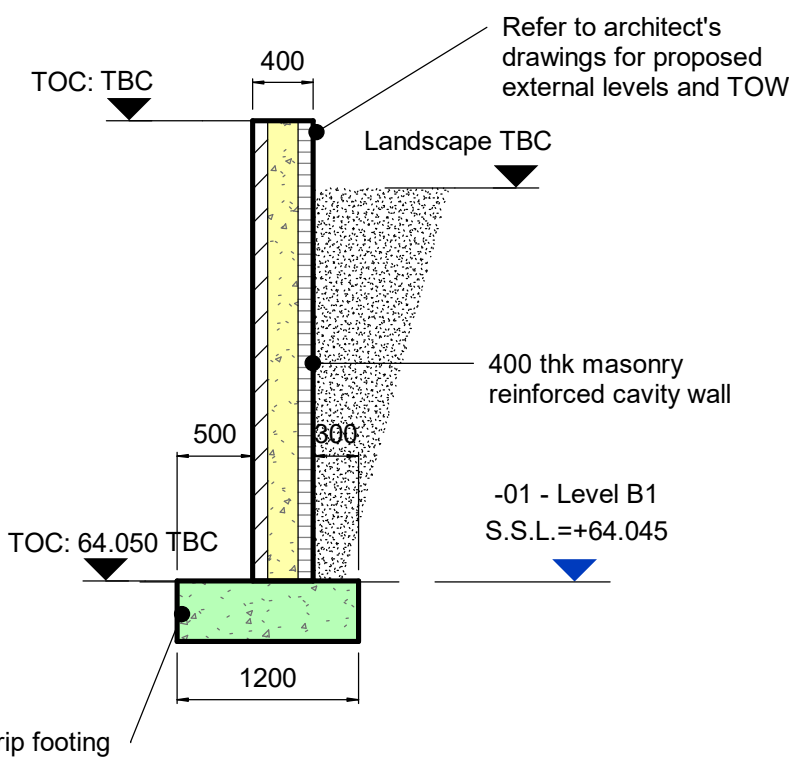

PF-S-B1-Section 19-19

1 : 50

- General notes
- G1. Do not scale this drawing.
- G2. Any dimensional discrepancies should be notified to the Engineer immediately.
- G3. All dimensions are in millimetres - (mm)
All levels are in metres - (m) and are above ordnance datum at Newlyn Cornwall unless noted otherwise.
- G4. North shown indicative only.
- G5. This drawing is to be read in conjunction with all relevant specifications, drawings, details and other design information.
- G6. All drawings and written material contained within, constitute original and unpublished work of the Engineer and may not be duplicated, used, reproduced or disclosed without written consent or express permission from the Engineer.
- G7. All information contained in this document is copyright ©
- G8. Where the contractor undertakes or engages a third party to undertake temporary works design, or varies the Pell Frischmann design in any way, then the contractor will take full responsibility and liability for all design aspects, including a design risk assessment. The contractor shall inform Pell Frischmann of any proposed variances to the design.

In accordance with the Construction Design Regulations 2015, Pell Frischmann has undertaken a design risk assessment for the civil and structural elements shown on this drawing. Key residual risks are indicated below. Refer to the project residual risk register for a comprehensive list.

This drawing is preliminary. A Risk Assessment has not yet been completed for the section of work shown. Known hazards are indicated below.

CONSTRUCTION OF THE WORK MUST NOT COMMENCE UNTIL THE RISK ASSESSMENT IS COMPLETE.

CDM Regulations

Hazards

Date added

P01 Issued for Tender

Rev

Description

Dm / Chk / App

Date

Pell Frischmann

5th FLOOR, 85 STRAND LONDON WC2R 0DW

Telephone +44 (0)20 7466 3661

Email: pflondon@pellfrischmann.com

www.pellfrischmann.com

Architect/Client/Contractor

Morgan Sindall

Project

Camden Hostel - Chester Road

Drawing Title

General Sections

and Elevations

Sheet 3

Drawing Status

Suitable for information

Name

Date

Status Code

S2

Drawn

Design

Checked

Approved

Scale

AsAs Shown

Revision

P01

Drawing No.

CH0011-PEF-CH-XX-D-S-0202