

FIGURE 1: LOCATION PLAN  
SCALE 1:1250

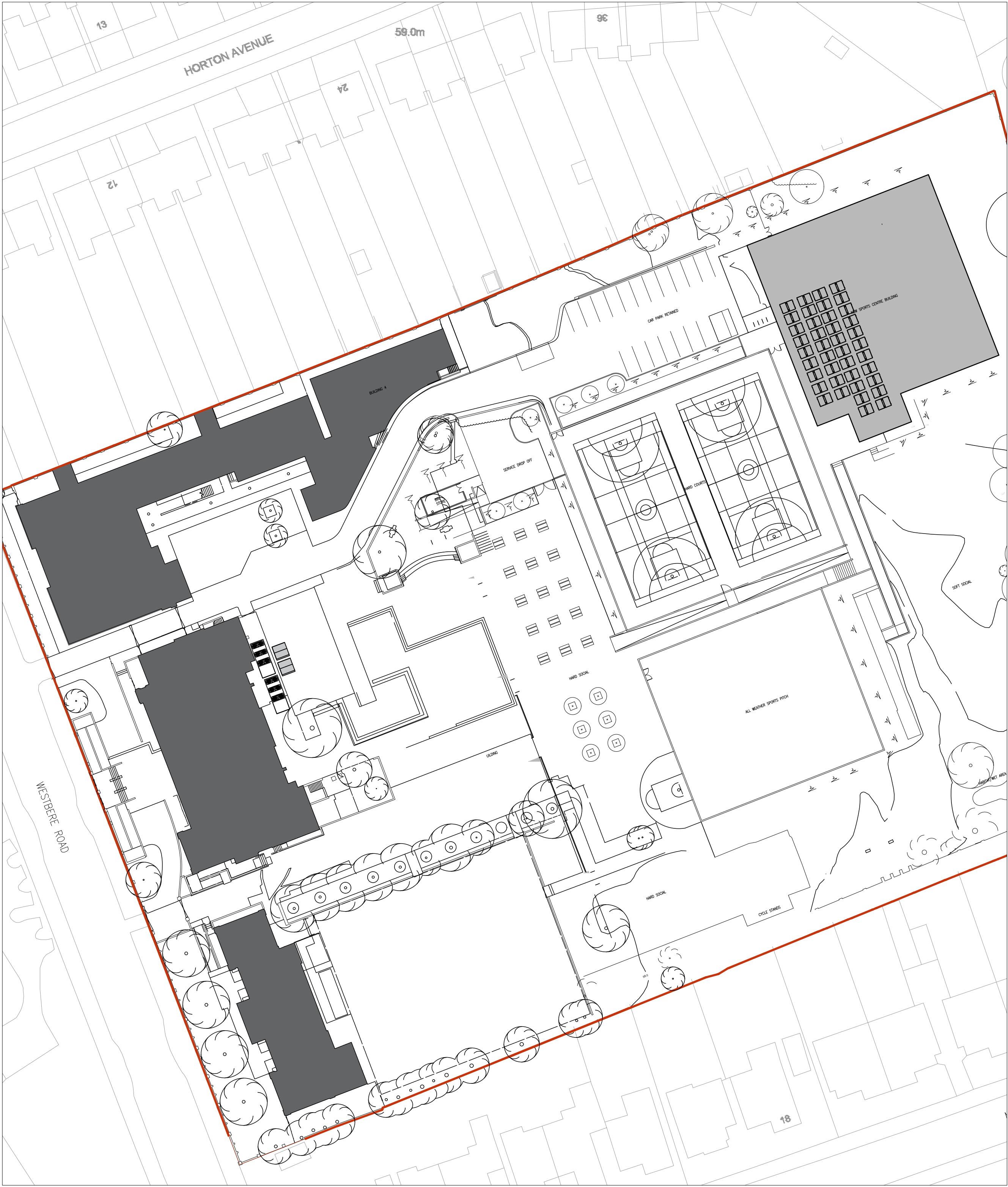

FIGURE 2: BLOCK PLAN  
SCALE 1:500

- General Notes
1. Contractor to check all dimensions on site. Should any discrepancies be identified between the dimensions, and or details determined on site, and those shown on the relevant drawings, the architect shall be notified immediately, and his instructions obtained prior to the commencement of work.
  2. The Contractor shall be responsible for the design and implementation of all temporary works, and the safety and stability of new works and adjacent structures during construction.
  3. Where a product is specified to be obtained from a manufacturer supplier, the contractor shall install the product in accordance with the instructions supplied by the manufacturer.
  4. Should there be any variation between the work specified on the drawings and the manufacturers instructions, the contractor shall refer the matter to the architect before proceeding.

**EN-PLAN**  
PLANNING & ARCHITECTURE

No.	Revision/Issue	Date

Firm Name and Address  
**EN-PLAN**  
MISSENDEN  
BACK LANE  
BOMERE HEATH  
NR SHREWSBURY  
SHROPSHIRE  
SY4 3PH  
TEL: 07931 541 804

Project Name and Address  
**HAMPSTEAD SCHOOL**

Project CLORED APPLICATION	Sheet <b>1</b>
Date 21.05.2024	
Scale N/A	



FIGURE 3: PROPOSED ROOF PLAN  
SCALE 1:200

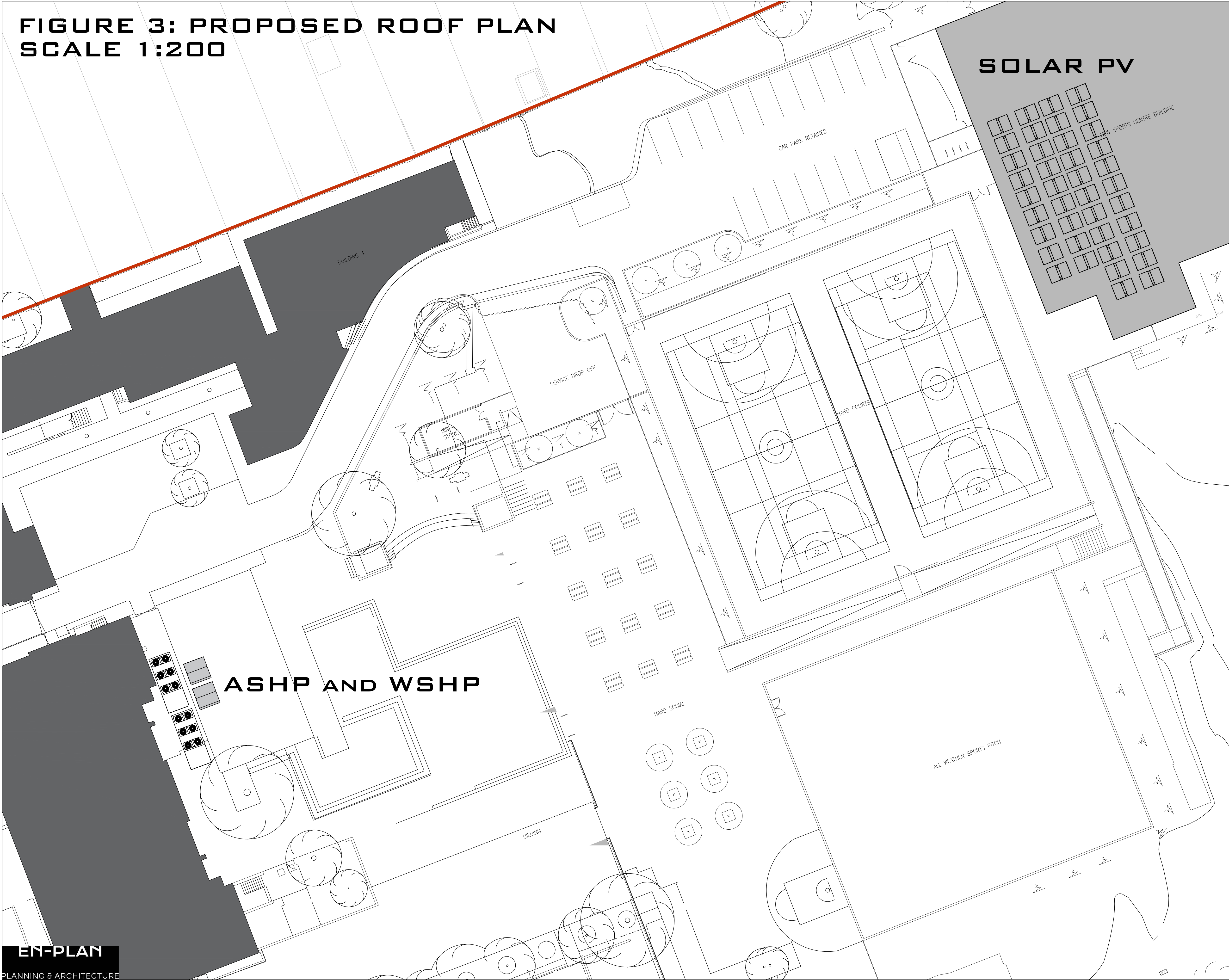

- General Notes
1. Contractor to check all dimensions on site. Should any discrepancies be identified between the dimensions, and or details determined on site, and those shown on the relevant drawings, the architect shall be notified immediately, and his instructions obtained prior to the commencement of work.
  2. The Contractor shall be responsible for the design and implementation of all temporary works, and the safety and stability of new works and adjacent structures during construction.
  3. Where a product is specified to be obtained from a manufacturer supplier, the contractor shall install the product in accordance with the instructions supplied by the manufacturer.
  4. Should there be any variation between the work specified on the drawings and the manufacturers instructions, the contractor shall refer the matter to the architect before proceeding.

**EN-PLAN**  
PLANNING & ARCHITECTURE

No.	Revision/Issue	Date

Firm Name and Address  
**EN-PLAN**  
MISSENDEN  
BACK LANE  
BOMERE HEATH  
NR SHREWSBURY  
SHROPSHIRE  
SY4 3PH  
TEL: 07931 541 804

Project Name and Address  
**HAMPSTEAD SCHOOL**

Project CLOUPD APPLICATION	Sheet <b>2</b>
Date 21.05.2024	
Scale N/A	



FIGURE 4: PROPOSED ASHP DETAIL  
SCALE 1:30

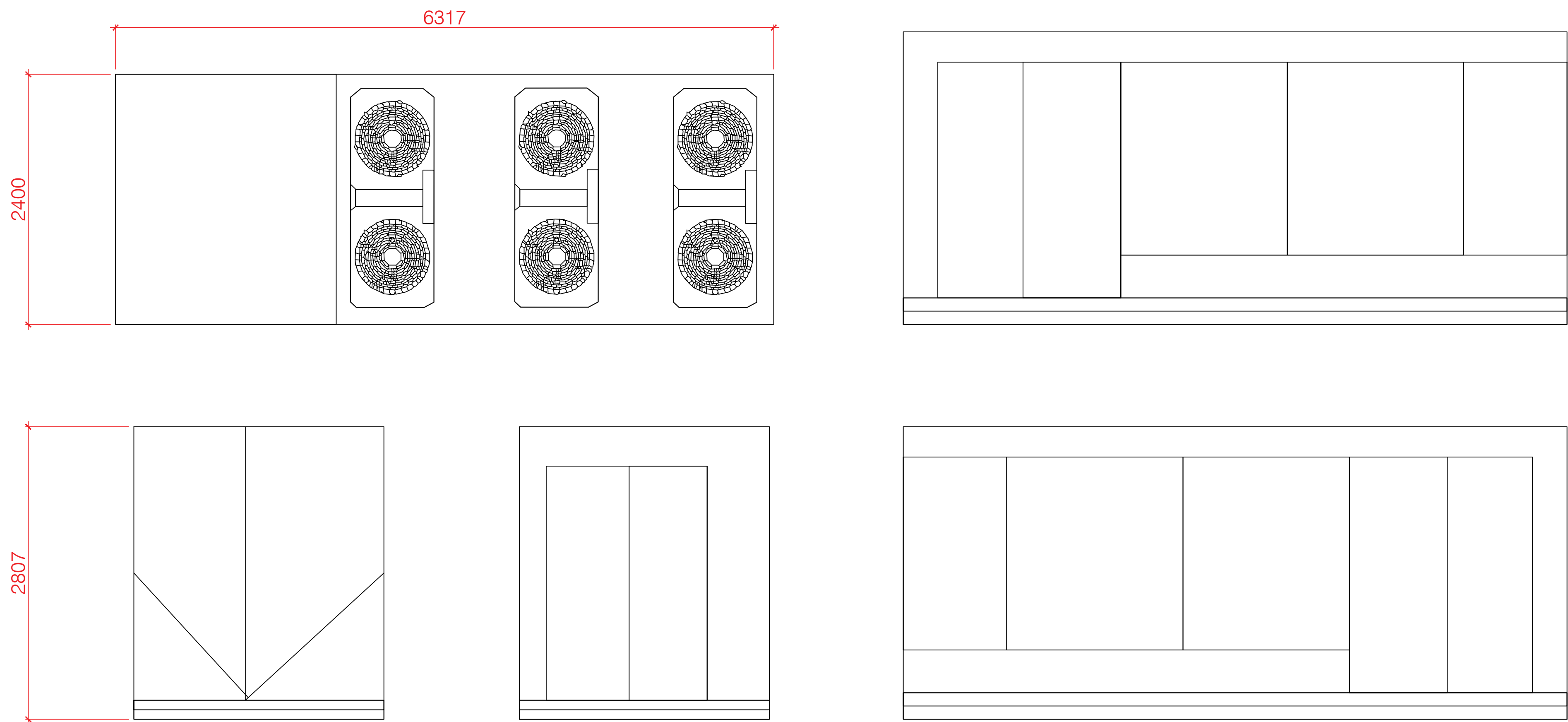

- General Notes
1. Contractor to check all dimensions on site. Should any discrepancies be identified between the dimensions, and or details determined on site, and those shown on the relevant drawings, the architect shall be notified immediately, and his instructions obtained prior to the commencement of work.
  2. The Contractor shall be responsible for the design and implementation of all temporary works, and the safety and stability of new works and adjacent structures during construction.
  3. Where a product is specified to be obtained from a manufacturer supplier, the contractor shall install the product in accordance with the instructions supplied by the manufacturer.
  4. Should there be any variation between the work specified on the drawings and the manufacturers instructions, the contractor shall refer the matter to the architect before proceeding.

**EN-PLAN**  
PLANNING & ARCHITECTURE

No.	Revision/Issue	Date

Firm Name and Address  
**EN-PLAN**  
**MISSENDEN**  
**BACK LANE**  
**BOMERE HEATH**  
**NR SHREWSBURY**  
**SHROPSHIRE**  
**SY4 3PH**  
**TEL: 07931 541 804**

Project Name and Address  
**HAMPSTEAD SCHOOL**

Project CLOUDED APPLICATION	Sheet <b>3</b>
Date <b>21.05.2024</b>	
Scale <b>N/A</b>	

FIGURE 5: PROPOSED WATER SOURCE HEAT PUMP  
SCALE 1:20

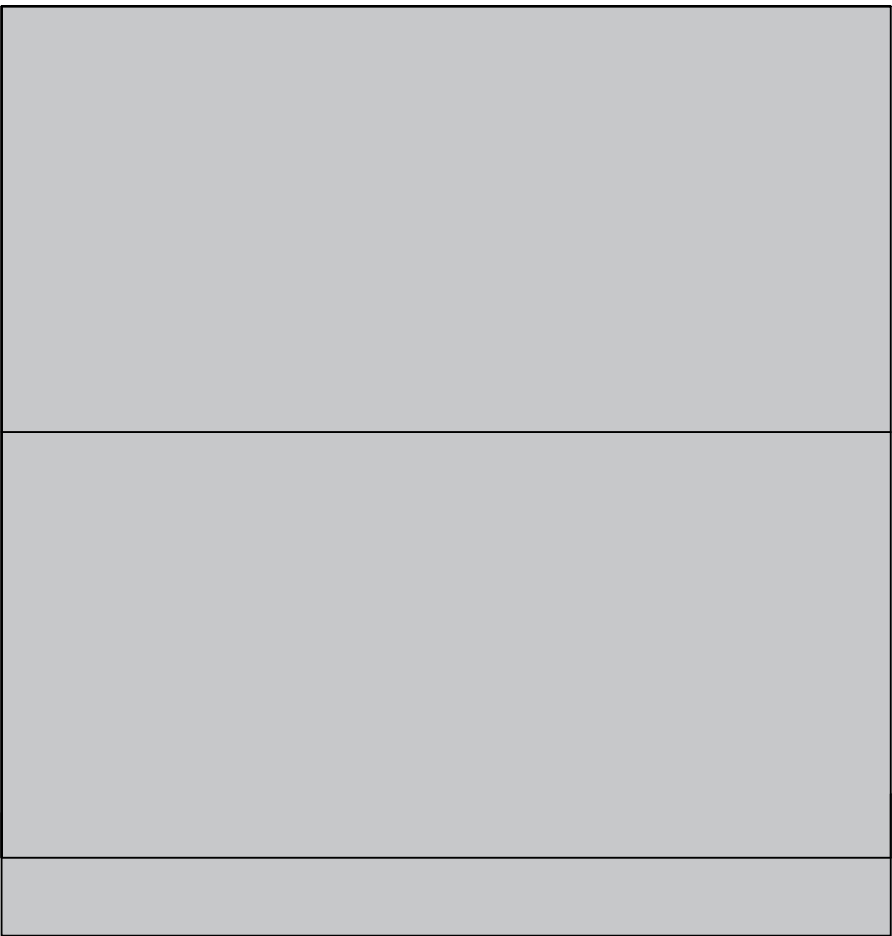
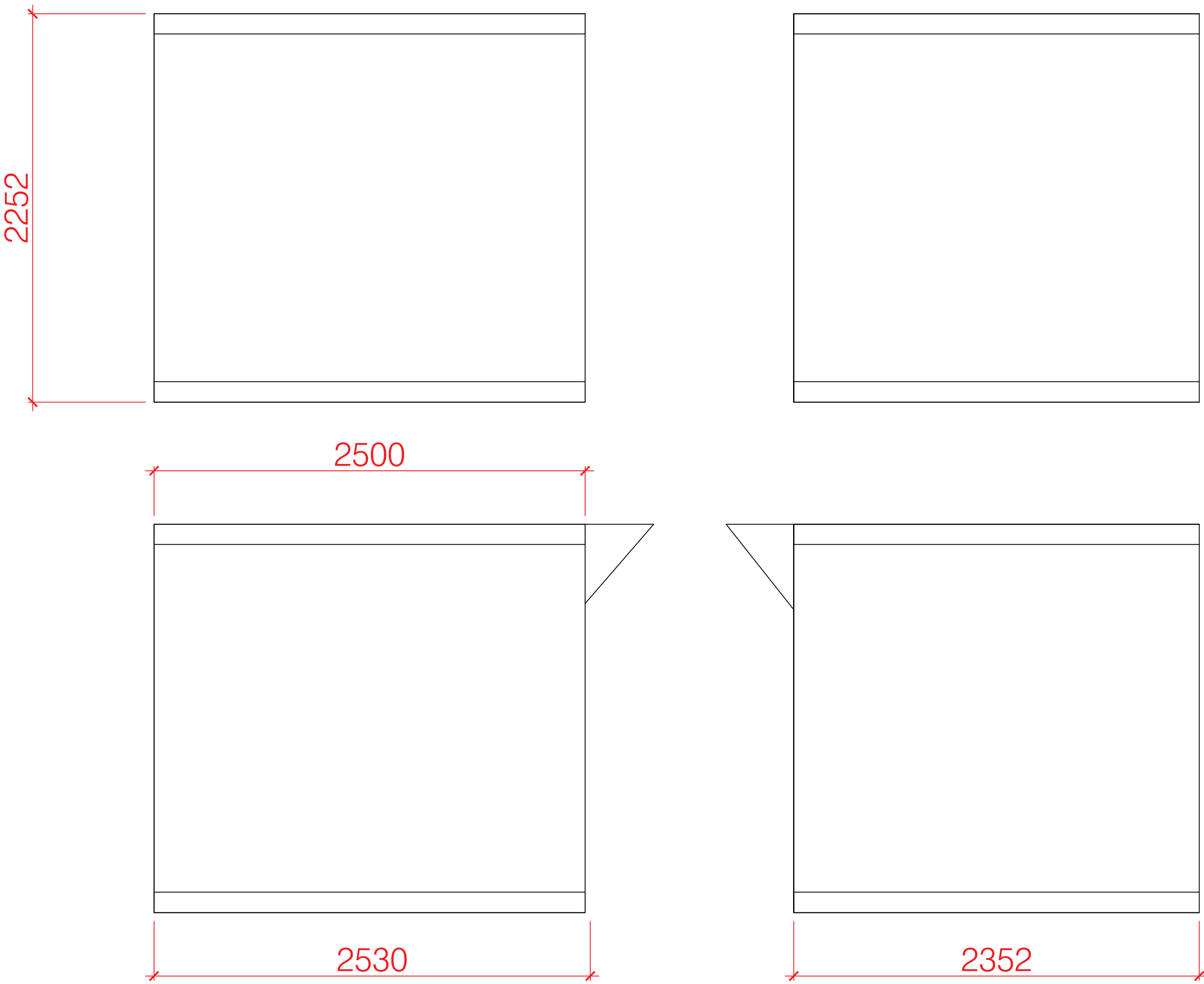

- General Notes
1. Contractor to check all dimensions on site. Should any discrepancies be identified between the dimensions, and or details determined on site, and those shown on the relevant drawings, the architect shall be notified immediately, and his instructions obtained prior to the commencement of work.
  2. The Contractor shall be responsible for the design and implementation of all temporary works, and the safety and stability of new works and adjacent structures during construction.
  3. Where a product is specified to be obtained from a manufacturer supplier, the contractor shall install the product in accordance with the instructions supplied by the manufacturer.
  4. Should there be any variation between the work specified on the drawings and the manufacturers instructions, the contractor shall refer the matter to the architect before proceeding.

EN-PLAN

PLANNING & ARCHITECTURE

No.	Revision/Issue	Date

Firm Name and Address  
EN-PLAN  
MISSENDEN  
BACK LANE  
BOMERE HEATH  
NR SHREWSBURY  
SHROPSHIRE  
SY4 3PH  
TEL: 07931 541 804

Project Name and Address  
HAMPSTEAD SCHOOL

Project CLOPUD APPLICATION	Sheet 3
Date 21.05.2024	
Scale N/A	

FIGURE 6: SOLAR PV DETAIL  
SCALE 1:10

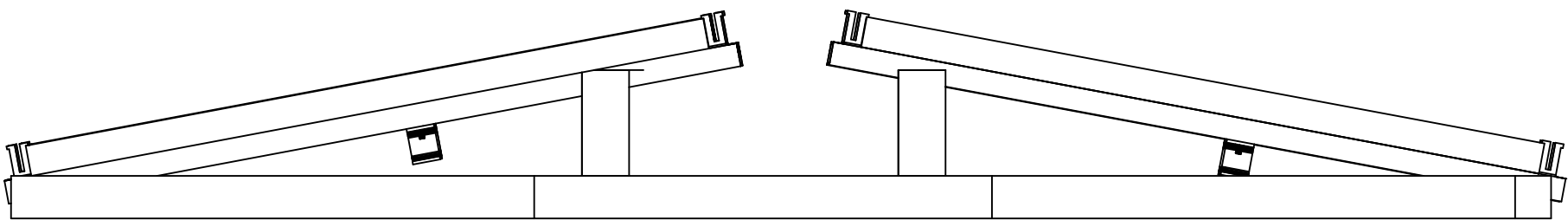
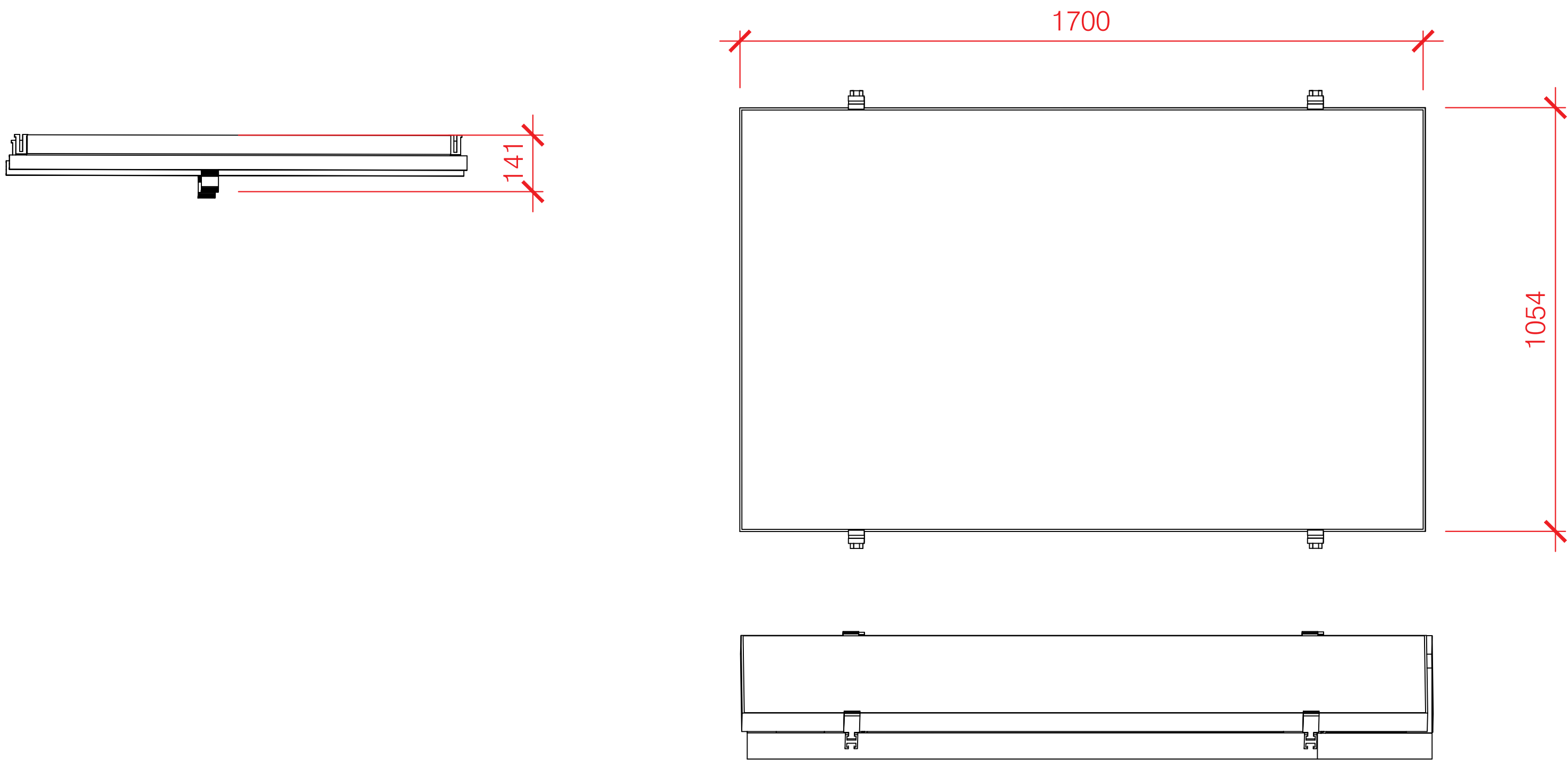

- General Notes
- Contractor to check all dimensions on site. Should any discrepancies be identified between the dimensions, and or details determined on site, and those shown on the relevant drawings, the architect shall be notified immediately, and his instructions obtained prior to the commencement of work.
  - The Contractor shall be responsible for the design and implementation of all temporary works, and the safety and stability of new works and adjacent structures during construction.
  - Where a product is specified to be obtained from a manufacturer supplier, the contractor shall install the product in accordance with the instructions supplied by the manufacturer.
  - Should there be any variation between the work specified on the drawings and the manufacturers instructions, the contractor shall refer the matter to the architect before proceeding.

EN-PLAN

PLANNING & ARCHITECTURE

Firm Name and Address  
EN-PLAN  
MISSENDEN  
BACK LANE  
BOMERE HEATH  
NR SHREWSBURY  
SHROPSHIRE  
SY4 3PH  
TEL: 07931 541 804

Project Name and Address  
HAMPSTEAD SCHOOL

Project  
CLOUPD APPLICATION  
Date  
21.05.2024  
Scale  
N/A

Sheet

4