

PLEASE NOTE: ALL NEIGHBOURING WINDOWS ARE NOT SURVEYED BUT ARE ASSUMPTIONS BASED ON PHOTOGRAPHS

Existing retained
 Existing to be removed
 Proposed

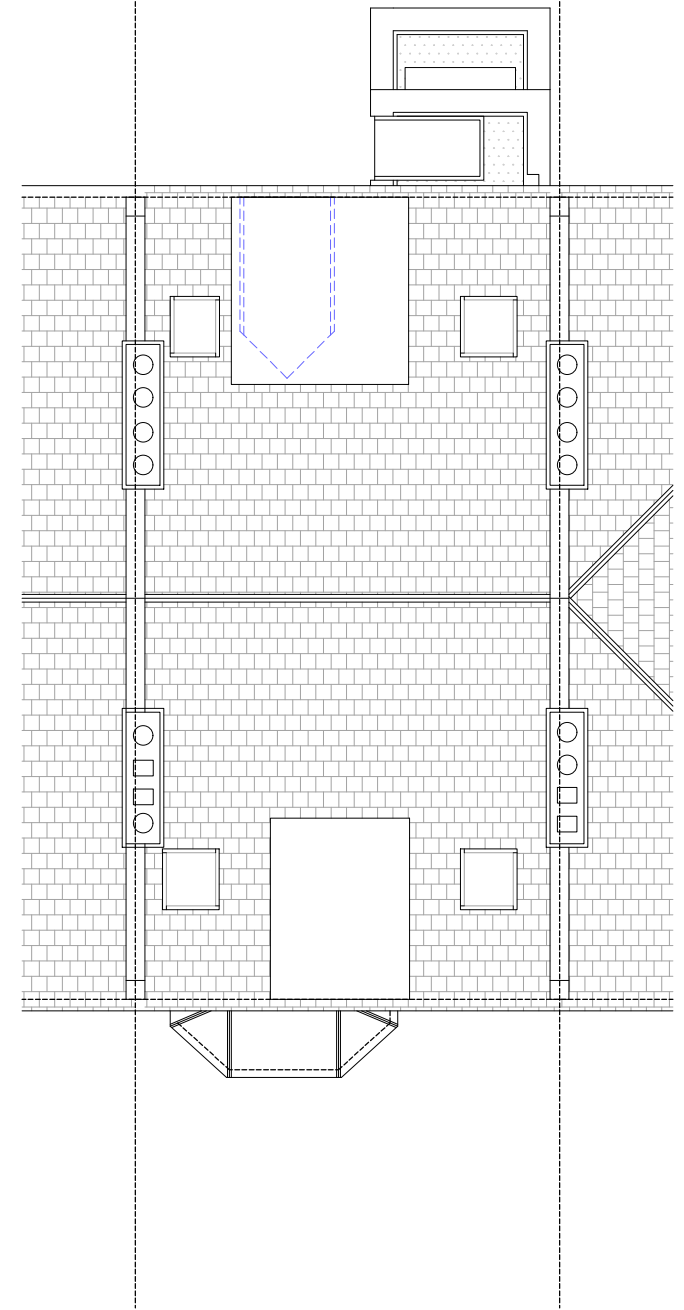
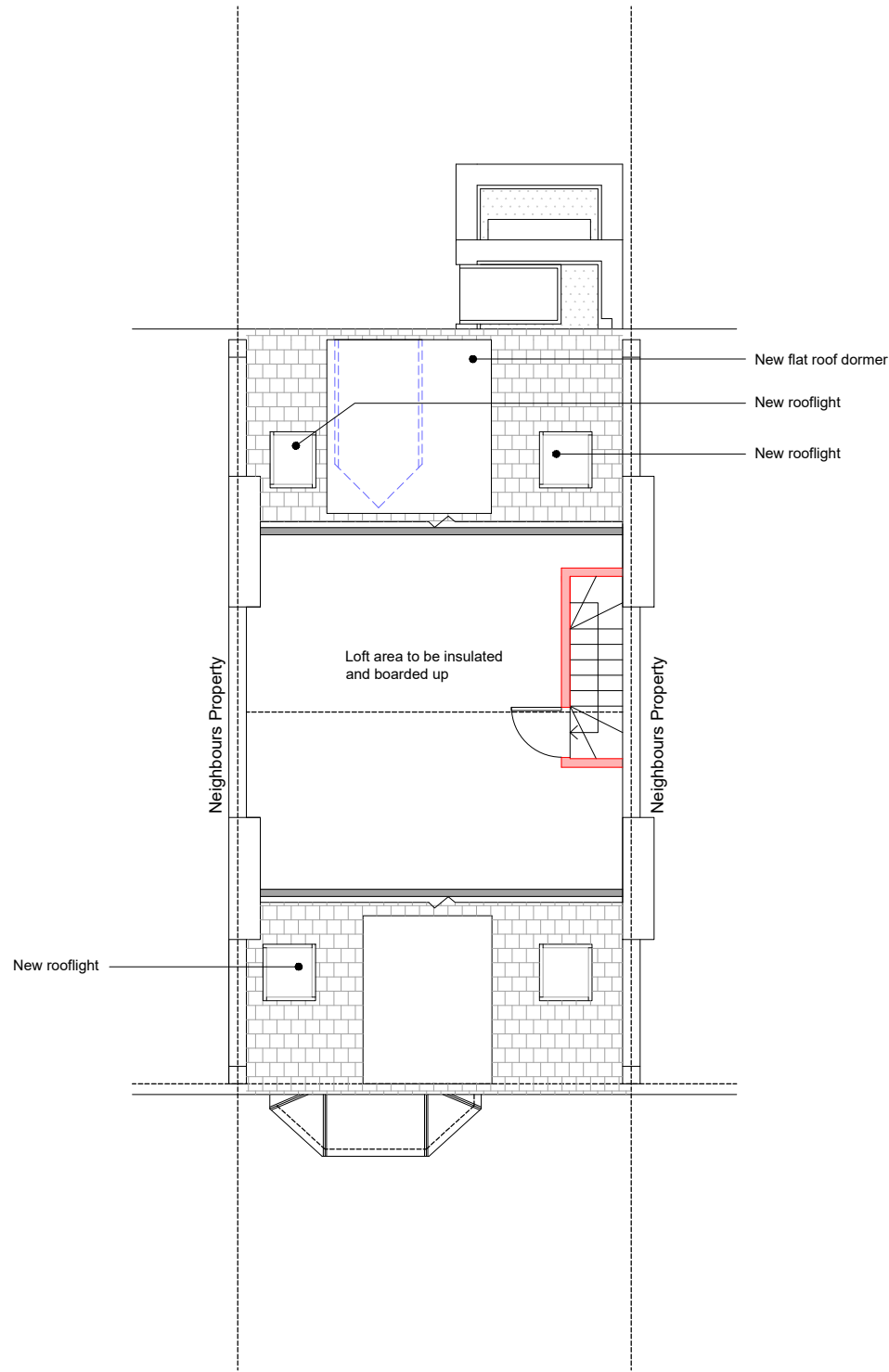
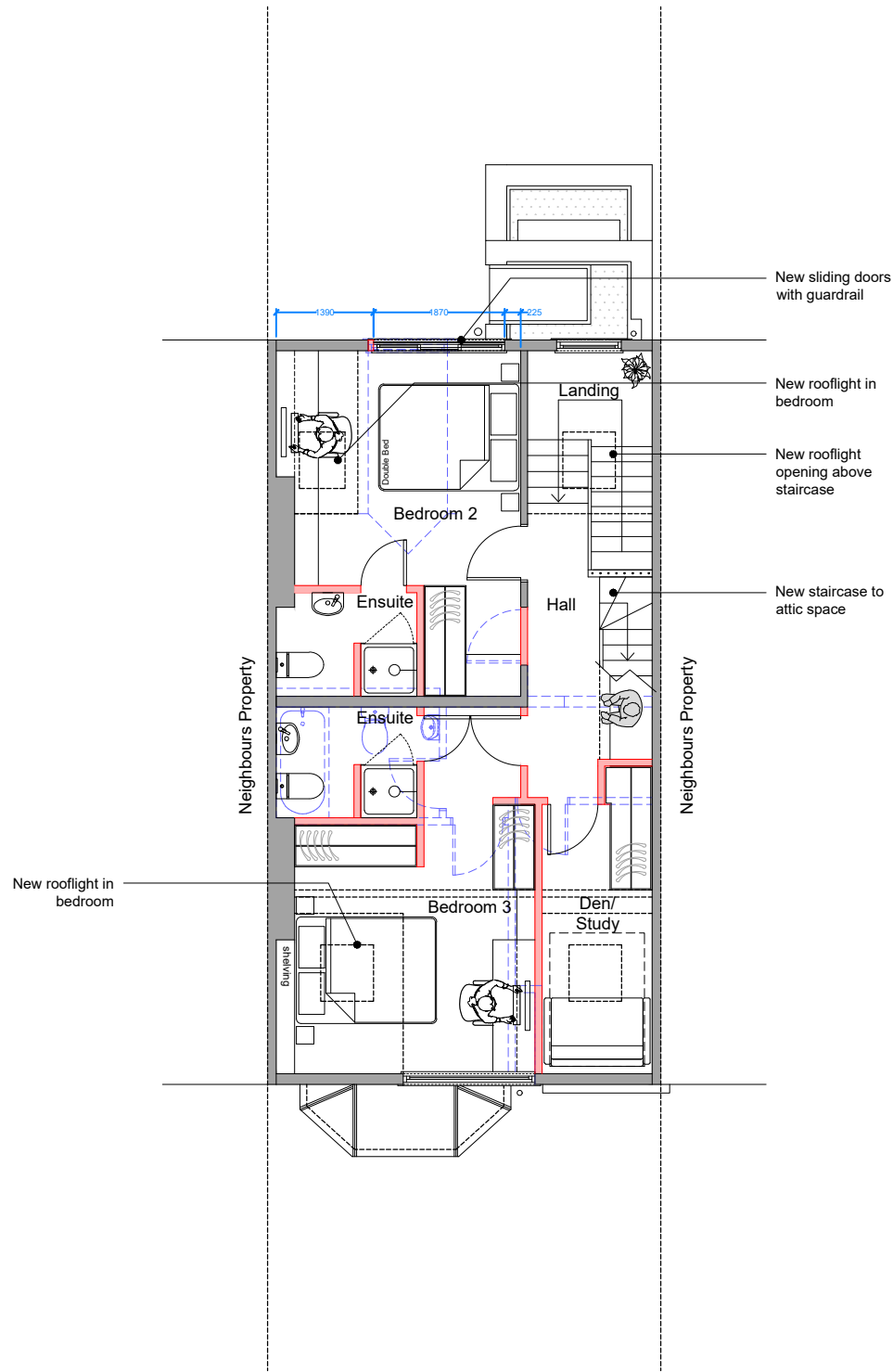

01 Proposed Loft Floor Plan
1:100 @ A3

02 Proposed Attic Plan
1:100 @ A3

03 Proposed Roof Plan
1:100 @ A3



50° North

50° North Architects
The Hut, 187 Kew Road
Richmond, Surrey TW9 2AZ

info@50degrees.co.uk
020 8744 2337
50degrees.co.uk

project north



notes

- This drawing is for early-stage design and planning applications only, and therefore should NOT be used for construction.
- The red line is to identify the property only, and is based on Ordnance Survey data only. It is not intended to identify physical or ownership boundaries.
- Any dimensions shown are indicative only, and are subject to change at technical drawing stage.
- Do not scale off this drawing.

key plan
not to scale

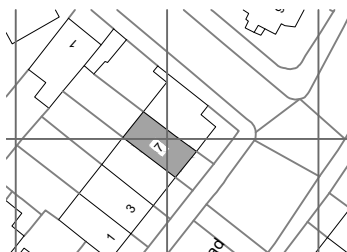

revisions

REV	DATE	DRAWN BY	APPR. BY	NOTES
-	25.04.24	OG	LB	first issue
A	21.05.24	OG	LB	revised issue for sign off
B	24.06.24	OG	LB	revised following CO comments

client:

RAJEEV & ABHA GULATI

project:

**7 BURGHLEY ROAD
KENTISH TOWN, NW5 1UD**

status:

PLANNING

revision:

B

title:

**PROPOSED LOFT
AND ROOF PLAN**

drawn by:

OG

approved by:

LB/TB

date:

25.04.24

job no:

2733

scale:

1:100@A3

drawing no:

051_B