

- Notes
- All dimensions and levels are to be determined and or checked by the contractor on site. Should any discrepancy be identified between the dimensions, and or details determined on site, and those shown those shown on the relevant drawings, the architect shall be notified immediately, and their instructions obtained prior to the commencement of the work.
 - The contractor shall be responsible for the design and implementation of all temporary works, and the safety and stability of the new works and adjacent structures during construction.
 - Where a product is specified to be obtained from a manufacturer or supplier, the contractor shall install the product in accordance with the instructions supplied by the manufacturer. Should there be any variation between the work specified on the drawings and the manufacturers instructions, the contractor shall refer the matter to the architect for instruction before proceeding.
 - If there are any discrepancies between architectural and any consultant information, the design team must be notified immediately, structural information takes precedence.

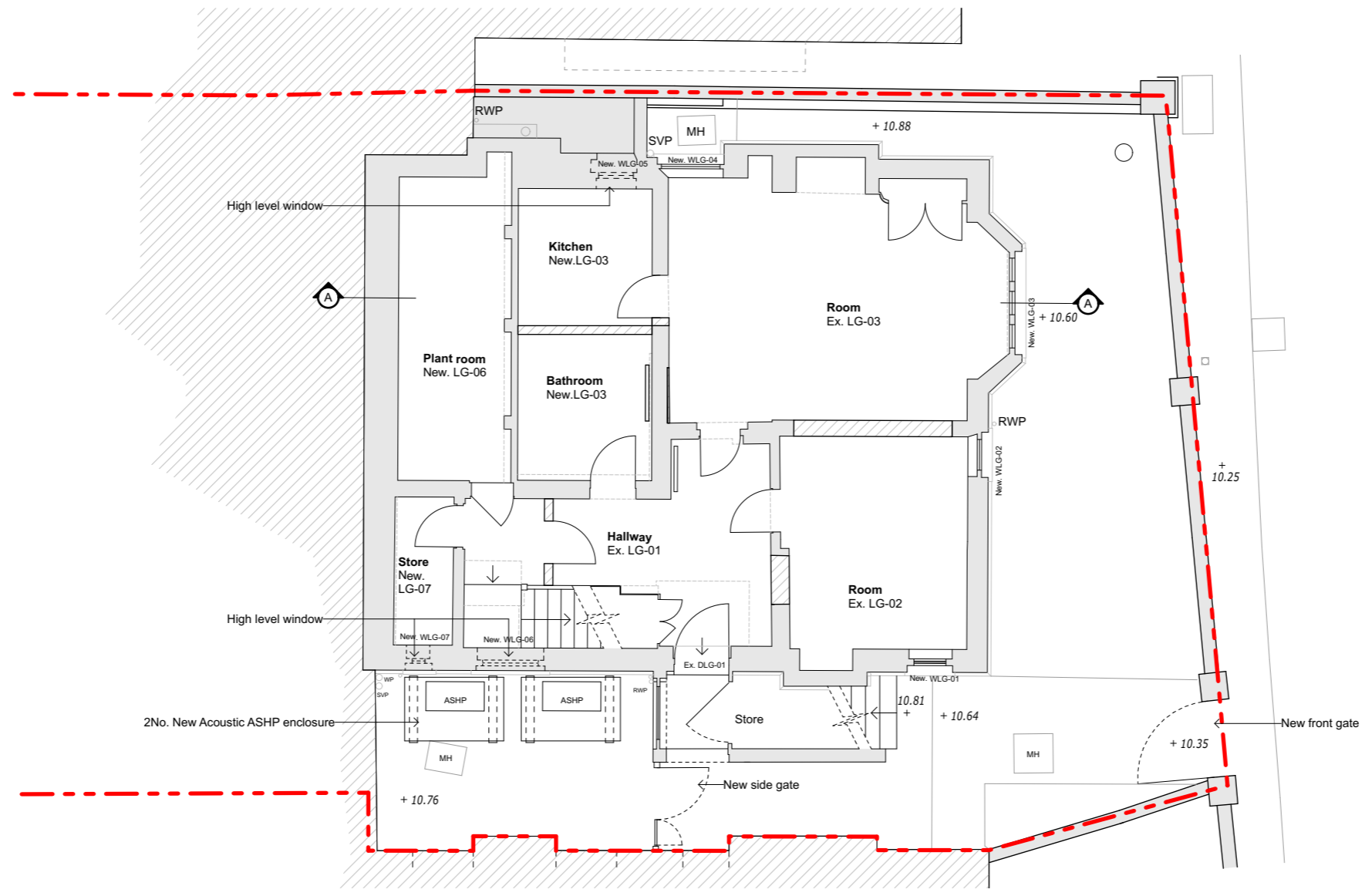

Lower Ground Floor Plan 1:100

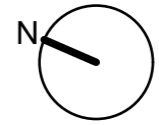

P02	10.06.2024	Issued For Information
P01	16.05.2024	First Issue
Revisions		

Project **FF24-006**
 Client **Dan + Sophie**
 Location **5 Cannon Place, London NW3 1EH**



Fraher and Findlay
 Unit 3, Mercy Terrace
 Ladywell Rd
 London SE13 7LX
 www.fraherandfindlay.com
 +44 (0)20 8314 5221



Title **Proposed Lower Ground Floor Plan**

Status	Planning	Scale	1:100@A3
Drawn	JK	Checked	MJ
		Authorised	EF
Revision	P02	Date	16.05.2024

FF24006-PL-013

- Notes
- 1 All dimensions and levels are to be determined and or checked by the contractor on site. should any discrepancy be identified between the dimensions, and or details determined on site, and those shown those shown on the relevant drawings, the architect shall be notified immediately, and their instructions obtained prior to the commencement of the work.
 - 2 The contractor shall be responsible for the design and implementation of all temporary works, and the safety and stability of the new works and adjacent structures during construction.
 - 3 Where a product is specified to be obtained from a manufacturer or supplier, the contractor shall install the product in accordance with the instructions supplied by the manufacturer. Should there be any variation between the work specified on the drawings and the manufacturers instructions, the contractor shall refer the matter to the architect for instruction before proceeding.
 - 4 If there are any discrepancies between architectural and any consultant information, the design team must be notified immediately, structural information takes precedence.

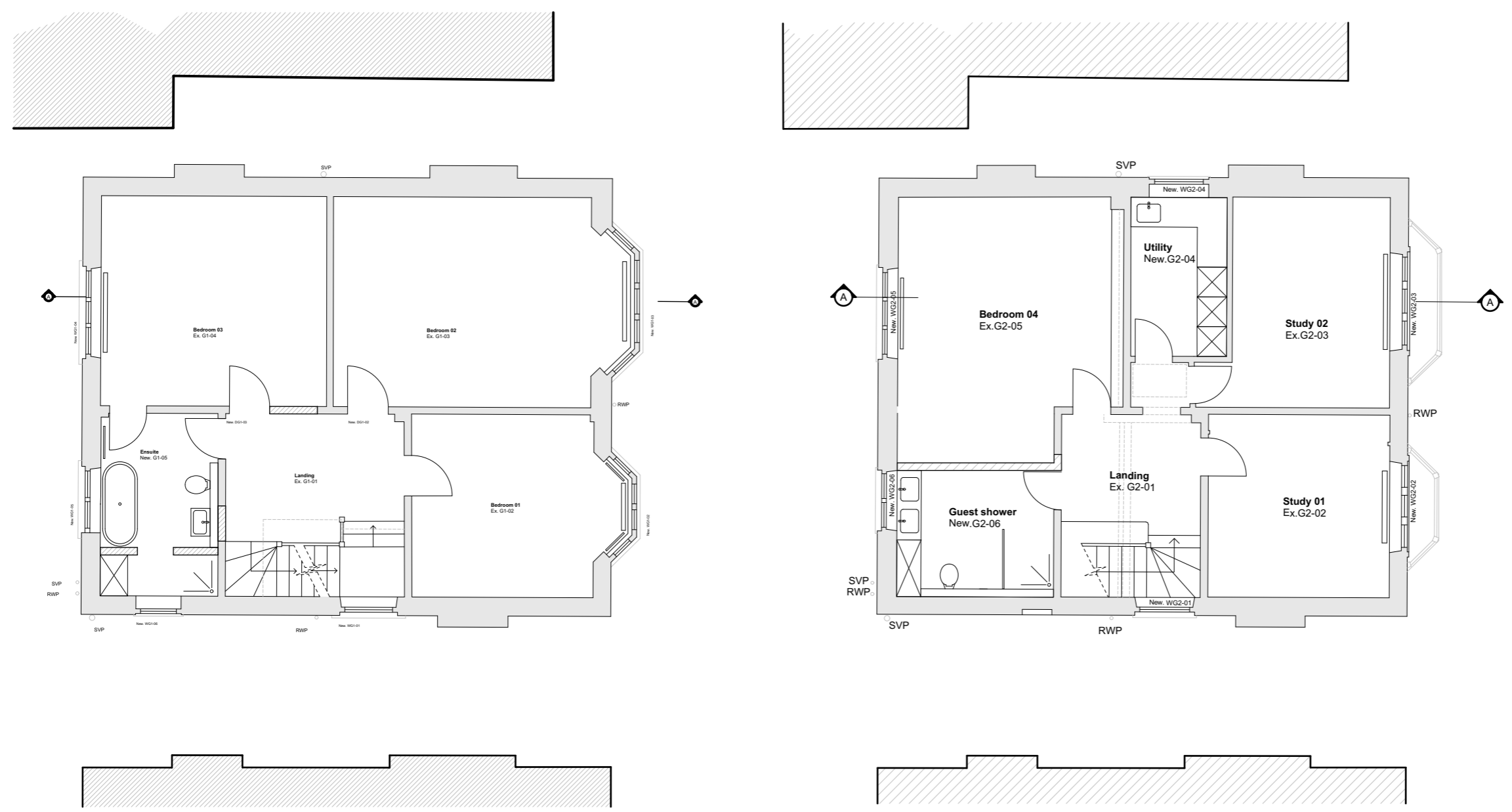

First Floor Plan 1:100

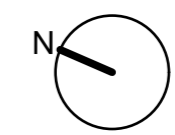

Revisions		
P02	10.06.2024	Issued For Information
P01	16.05.2024	First Issue

Project **FF24-006**
 Client **Dan + Sophie**
 Location **5 Cannon Place,
 London NW3 1EH**

Fraher and Findlay
 Unit 3, Mercy Terrace
 Ladywell Rd
 London SE13 7LX
 www.fraherandfindlay.com
 +44 (0)20 8314 5221

Title Proposed First and Second Floor Plan	
Status Planning	Scale 1:100@A3
Drawn JK	Checked MJ Authorised EF
Revision P02	Date 16.05.2024
FF24006-PL-015	

Notes

1 All dimensions and levels are to be determined and or checked by the contractor on site. should any discrepancy be identified between the dimensions, and or details determined on site, and those shown those shown on the relevant drawings, the architect shall be notified immediately, and their instructions obtained prior to the commencement of the work.

2 The contractor shall be responsible for the design and implementation of all temporary works, and the safety and stability of the new works and adjacent structures during construction.

3 Where a product is specified to be obtained from a manufacturer or supplier, the contractor shall install the product in accordance with the instructions supplied by the manufacturer. Should there be any variation between the work specified on the drawings and the manufacturers instructions, the contractor shall refer the matter to the architect for instruction before proceeding.

4 If there are any discrepancies between architectural and any consultant information the design team must be notified immediately, structural information takes precedence.

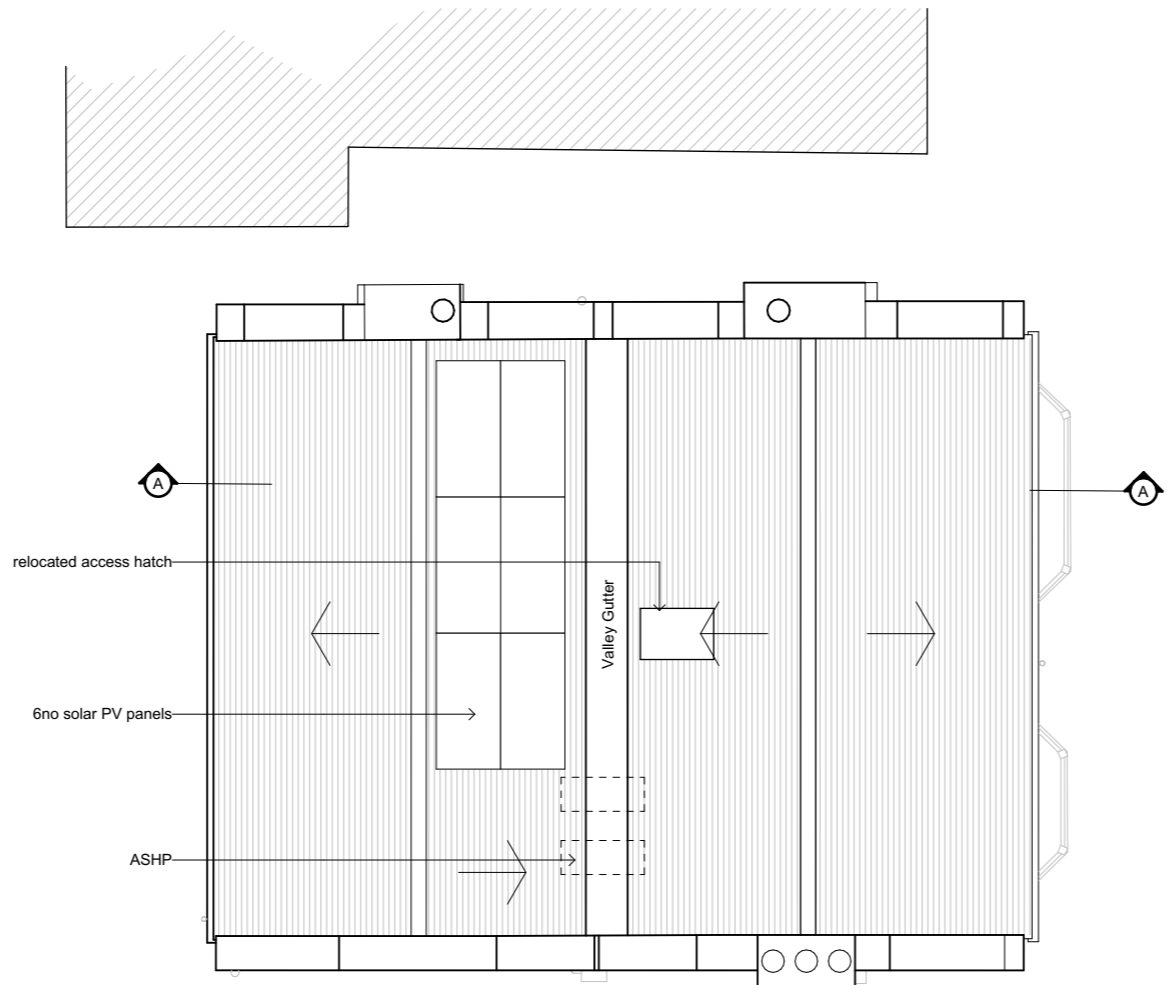

Roof Plan 1:100

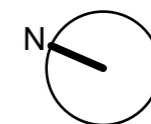

Project FF24-006

Client Dan + Sophie

Location 5 Cannon Place, London NW3 1EH



Fraher and Findlay
Unit 3, Mercy Terrace
Ladywell Rd
London SE13 7LX
www.fraherandfindlay.com
+44 (0)20 8314 5221



Title Proposed Roof Plan

Status Planning

Scale 1:100@A3

Drawn JK

Checked MJ

Authorised EF

Revision P02

Date 16.05.2024

FF24006-PL-016

P02	10.06.2024	Issued For Information
P01	16.05.2024	First Issue
Revisions		

- Notes
- 1 All dimensions and levels are to be determined and or checked by the contractor on site. should any discrepancy be identified between the dimensions, and or details determined on site, and those shown those shown on the relevant drawings, the architect shall be notified immediately, and their instructions obtained prior to the commencement of the work.
 - 2 The contractor shall be responsible for the design and implementation of all temporary works, and the safety and stability of the new works and adjacent structures during construction.
 - 3 Where a product is specified to be obtained from a manufacturer or supplier, the contractor shall install the product in accordance with the instructions supplied by the manufacturer. Should there be any variation between the work specified on the drawings and the manufacturers instructions, the contractor shall refer the matter to the architect for instruction before proceeding.
 - 4 If there are any discrepancies between architectural and any consultant information, the design team must be notified immediately, structural information takes precedence.

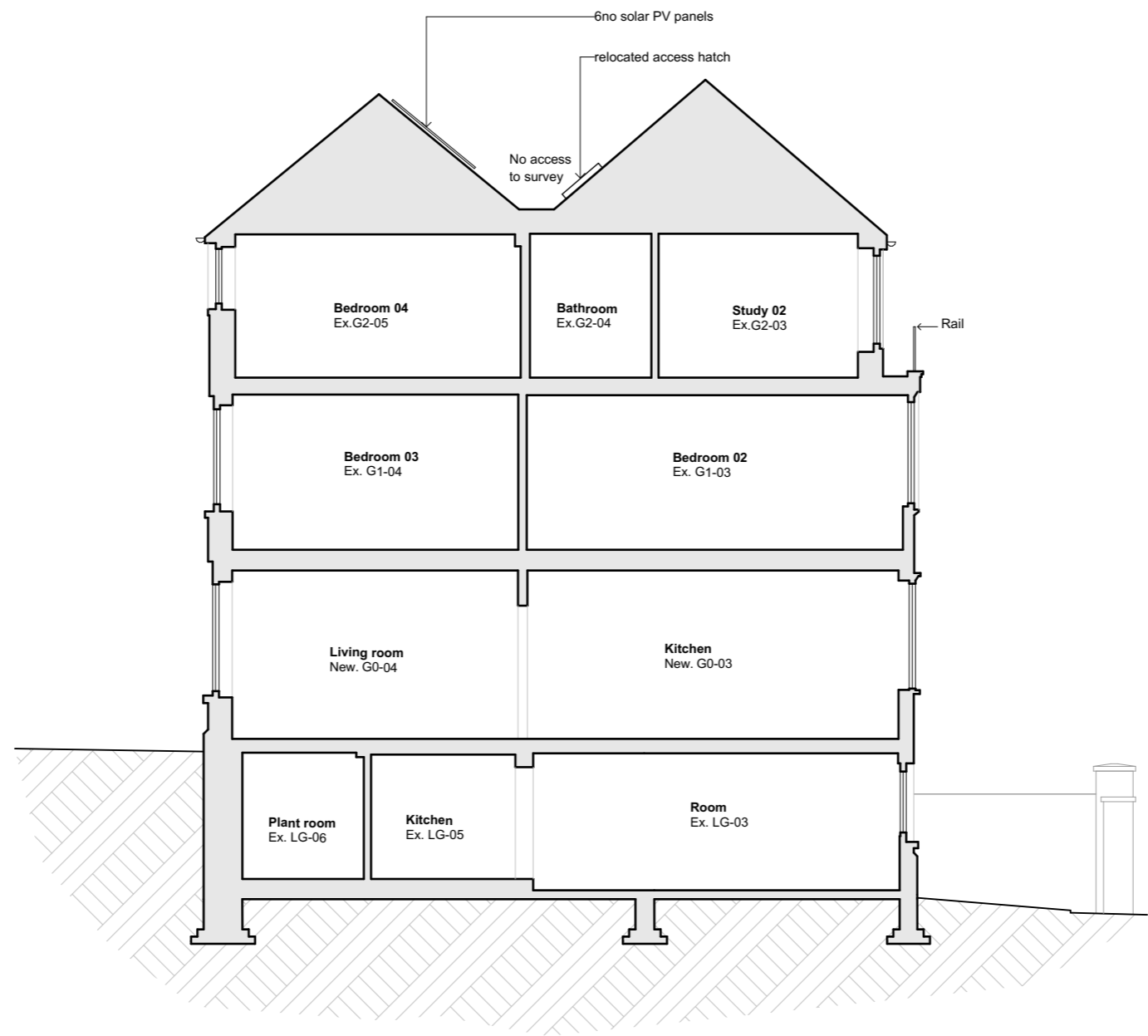

Section A-A 1:100

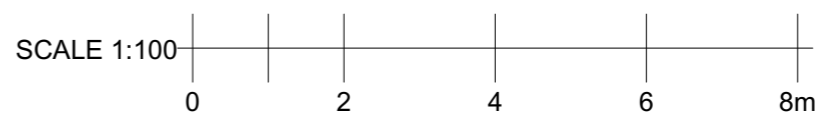

P02	10.06.2024	Issued For Information
P01	16.05.2024	First Issue
Revisions		

Project FF24-006
 Client Dan + Sophie
 Location 5 Cannon Place, London NW3 1EH

Fraher and Findlay
 Unit 3, Mercy Terrace
 Ladywell Rd
 London SE13 7LX
 www.fraherandfindlay.com
 +44 (0)20 8314 5221

Title Proposed Sections		
Status Planning	Scale 1:100@A3	
Drawn JK	Checked MJ	Authorised EF
Revision P02	Date 16.05.2024	
FF24006-PL-017		

- Notes
- 1 All dimensions and levels are to be determined and or checked by the contractor on site. should any discrepancy be identified between the dimensions, and or details determined on site, and those shown those shown on the relevant drawings, the architect shall be notified immediately, and their instructions obtained prior to the commencement of the work.
 - 2 The contractor shall be responsible for the design and implementation of all temporary works, and the safety and stability of the new works and adjacent structures during construction.
 - 3 Where a product is specified to be obtained from a manufacturer or supplier, the contractor shall install the product in accordance with the instructions supplied by the manufacturer. Should there be any variation between the work specified on the drawings and the manufacturers instructions, the contractor shall refer the matter to the architect for instruction before proceeding.
 - 4 If there are any discrepancies between architectural and any consultant information the design team must be notified immediately, structural information takes precedence.

Revisions		
No.	Date	Description
P02	10.06.2024	Issued For Information
P01	16.05.2024	First Issue

Project **FF24-006**
 Client **Dan + Sophie**

Location
**5 Cannon Place,
 London NW3 1EH**



Fraher and Findlay
 Unit 3, Mercy Terrace
 Ladywell Rd
 London SE13 7LX
 www.fraherandfindlay.com
 +44 (0)20 8314 5221



Title **Proposed Street and Front Elevations**

Status	Planning	Scale	1:100@A3
Drawn	JK	Checked	MJ
		Authorised	EF
Revision	P02	Date	16.05.2024

FF24006-PL-018

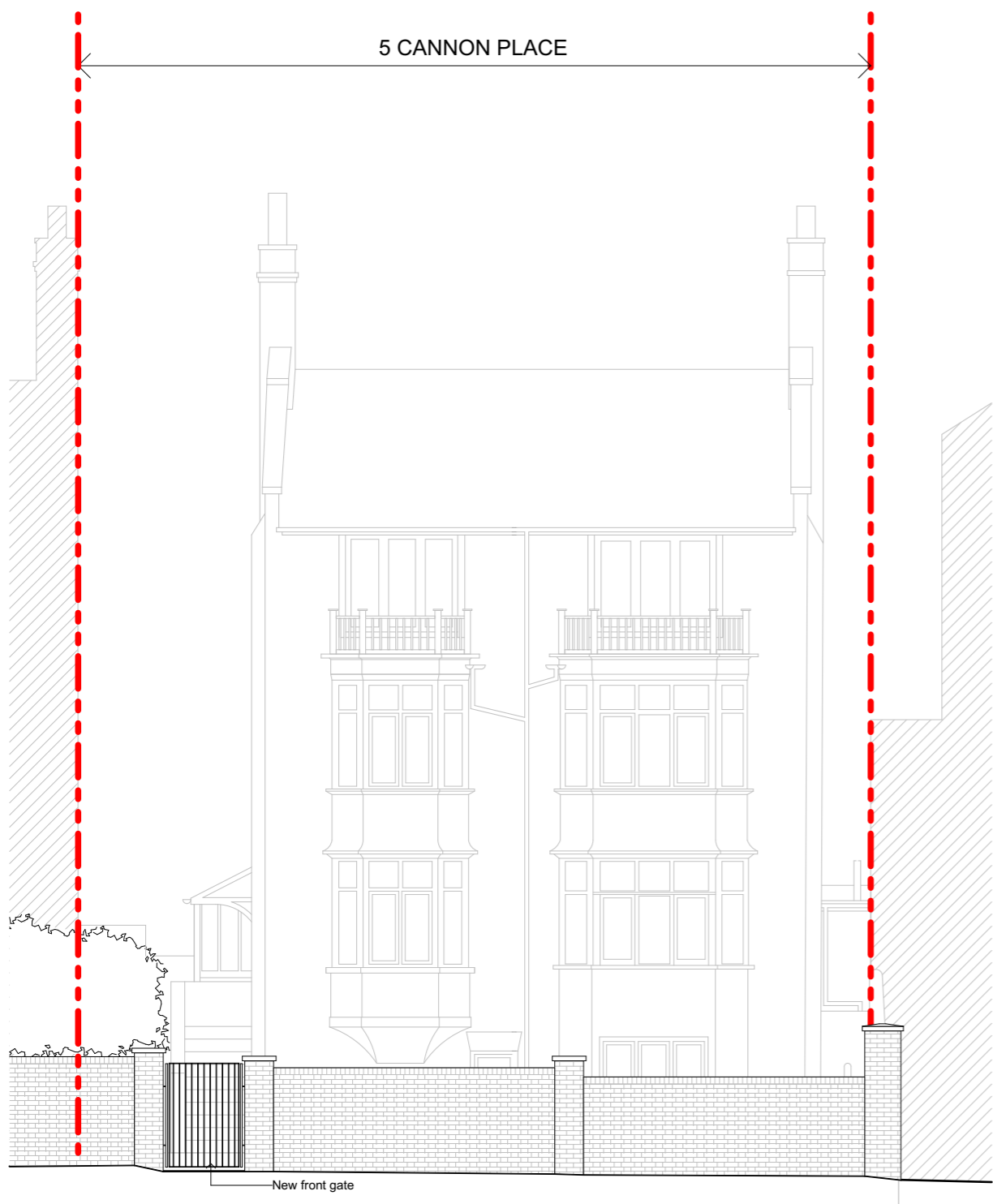

Front Elevation 1:100



Front Elevation 1:100

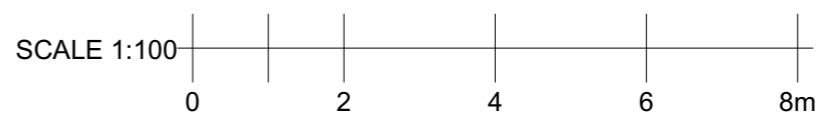

Notes

- 1 All dimensions and levels are to be determined and or checked by the contractor on site. should any discrepancy be identified between the dimensions, and or details determined on site, and those shown those shown on the relevant drawings, the architect shall be notified immediately, and their instructions obtained prior to the commencement of the work.
- 2 The contractor shall be responsible for the design and implementation of all temporary works, and the safety and stability of the new works and adjacent structures during construction.
- 3 Where a product is specified to be obtained from a manufacturer or supplier, the contractor shall install the product in accordance with the instructions supplied by the manufacturer. Should there be any variation between the work specified on the drawings and the manufacturers instructions, the contractor shall refer the matter to the architect for instruction before proceeding.
- 4 If there are any discrepancies between architectural and any consultant information the design team must be notified immediately, structural information takes precedence.

Revisions	Date	Description
P02	10.06.2024	Issued For Information
P01	16.05.2024	First Issue

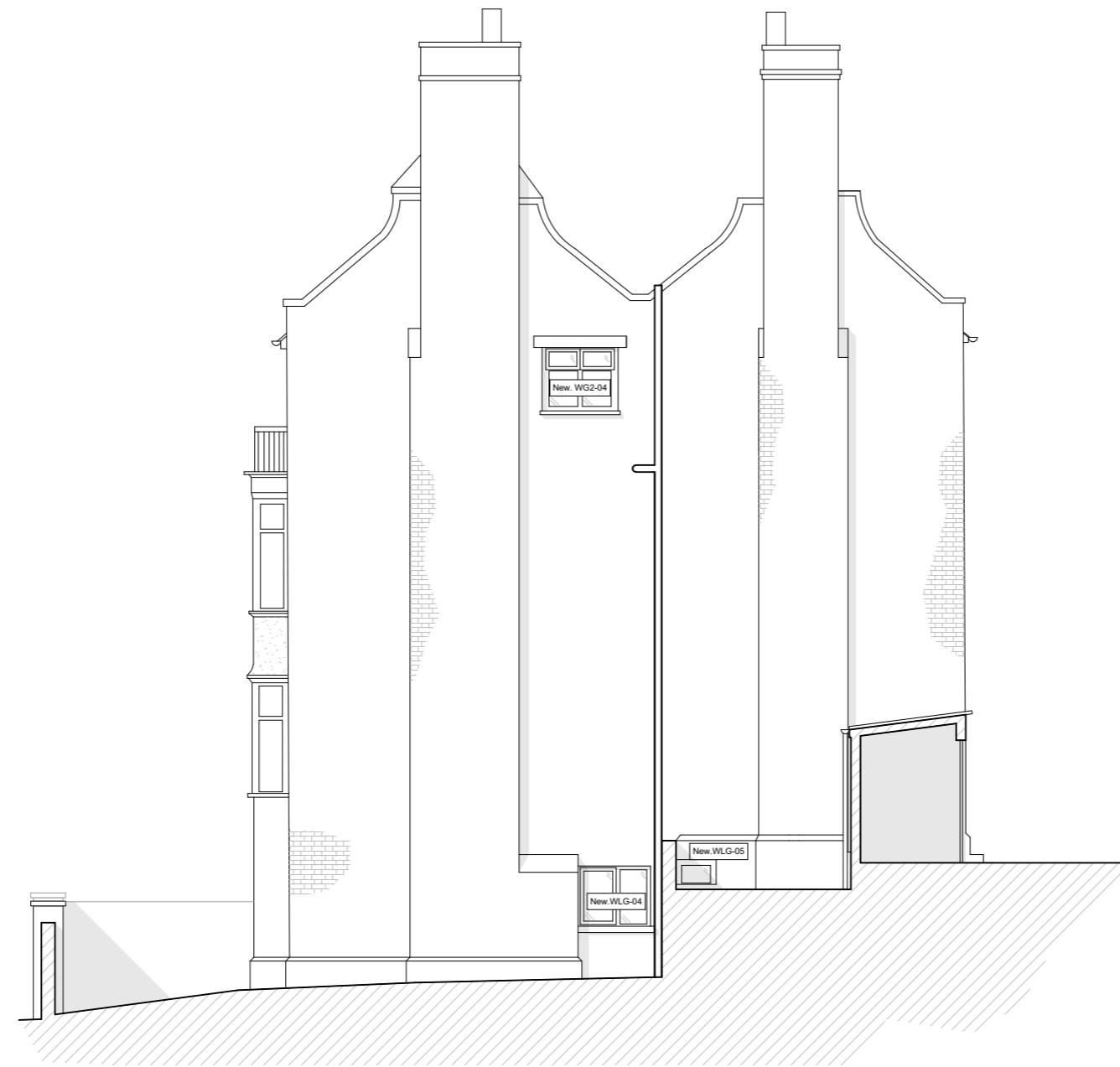

Side Elevation 1:100

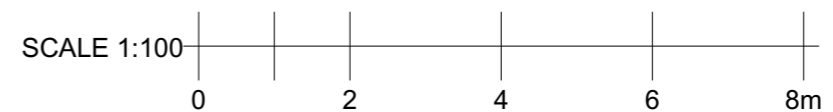

Project	FF24-006
Client	Dan + Sophie
Location	5 Cannon Place, London NW3 1EH



Fraher and Findlay
Unit 3, Mercy Terrace
Ladywell Rd
London SE13 7LX
www.fraherandfindlay.com
+44 (0)20 8314 5221



Title Proposed Side Elevation		
Status Planning	Scale 1:100@A3	
Drawn JK	Checked MJ	Authorised EF
Revision P02	Date 16.05.2024	
FF24006-PL-021		