

- Notes
- All dimensions and levels are to be determined and or checked by the contractor on site. should any discrepancy be identified between the dimensions, and or details determined on site, and those shown those shown on the relevant drawings, the architect shall be notified immediately, and their instructions obtained prior to the commencement of the work.
 - The contractor shall be responsible for the design and implementation of all temporary works, and the safety and stability of the new works and adjacent structures during construction.
 - Where a product is specified to be obtained from a manufacturer or supplier, the contractor shall install the product in accordance with the instructions supplied by the manufacturer. Should there be any variation between the work specified on the drawings and the manufacturers instructions, the contractor shall refer the matter to the architect for instruction before proceeding.
 - If there are any discrepancies between architectural and any consultant information the design team must be notified immediately, structural information takes precedence.

P02	10.06.2024	Issued For Information
P01	16.05.2024	First Issue
Revisions		

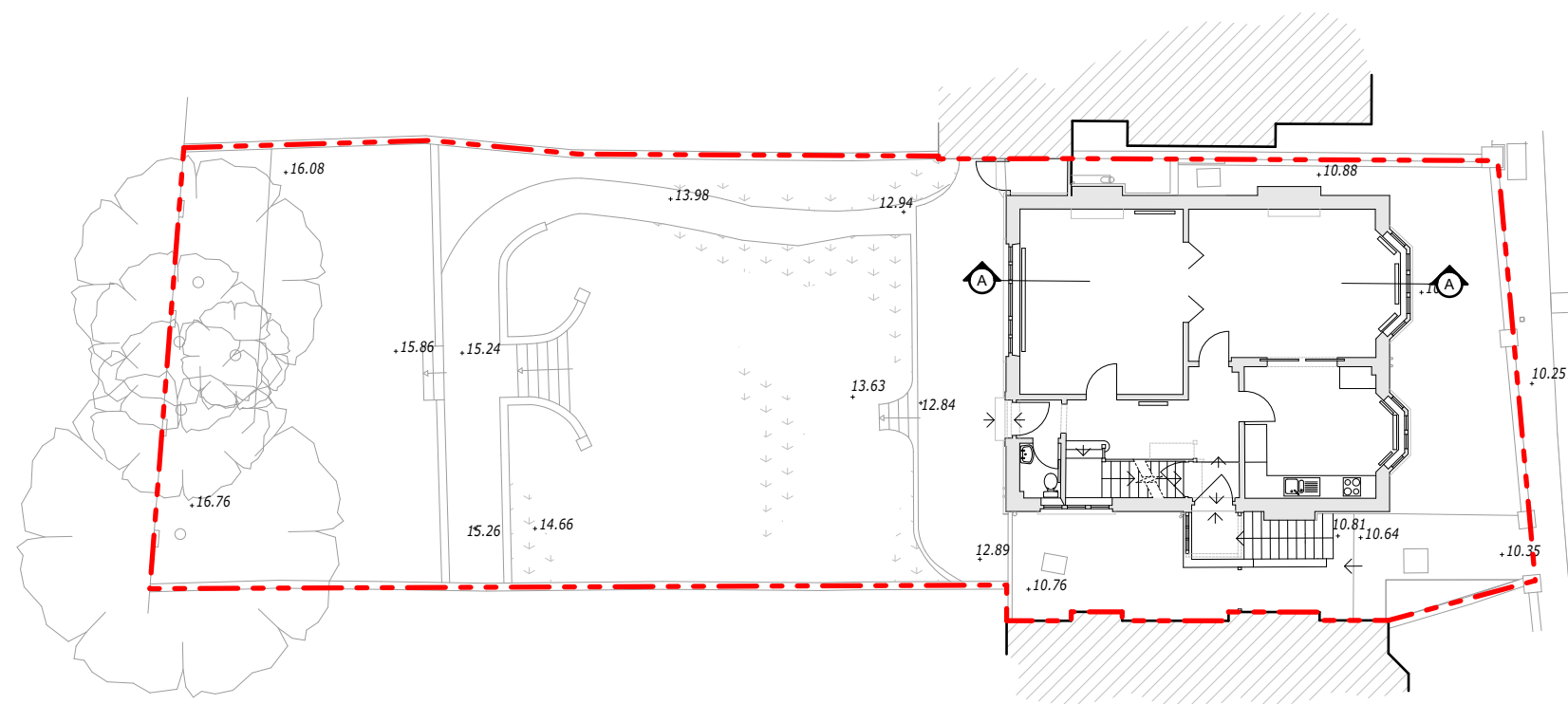

Site Plan 1:200

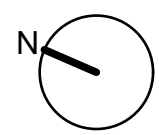

Project **FF24-006**
 Client **Dan + Sophie**
 Location **5 Cannon Place,
 London NW3 1EH**



Fraher and Findlay
 Unit 3, Mercy Terrace
 Ladywell Rd
 London SE13 7LX
 www.fraherandfindlay.com
 +44 (0)20 8314 5221

Title Existing Site Plan		
Status Planning	Scale 1:200@A3	
Drawn JK	Checked MJ	Authorised EF
Revision P02	Date 16.05.2024	
FF24006-PL-002		

- Notes
- All dimensions and levels are to be determined and checked by the contractor on site. Should any discrepancy be identified between the dimensions, and or details determined on site, and those shown on the relevant drawings, the architect shall be notified immediately, and their instructions obtained prior to the commencement of the work.
 - The contractor shall be responsible for the design and implementation of all temporary works, and the safety and stability of the new works and adjacent structures during construction.
 - Where a product is specified to be obtained from a manufacturer or supplier, the contractor shall install the product in accordance with the instructions supplied by the manufacturer. Should there be any variation between the work specified on the drawings and the manufacturer's instructions, the contractor shall refer the matter to the architect for instruction before proceeding.
 - If there are any discrepancies between architectural and any consultant information, the design team must be notified immediately. Structural information takes precedence.

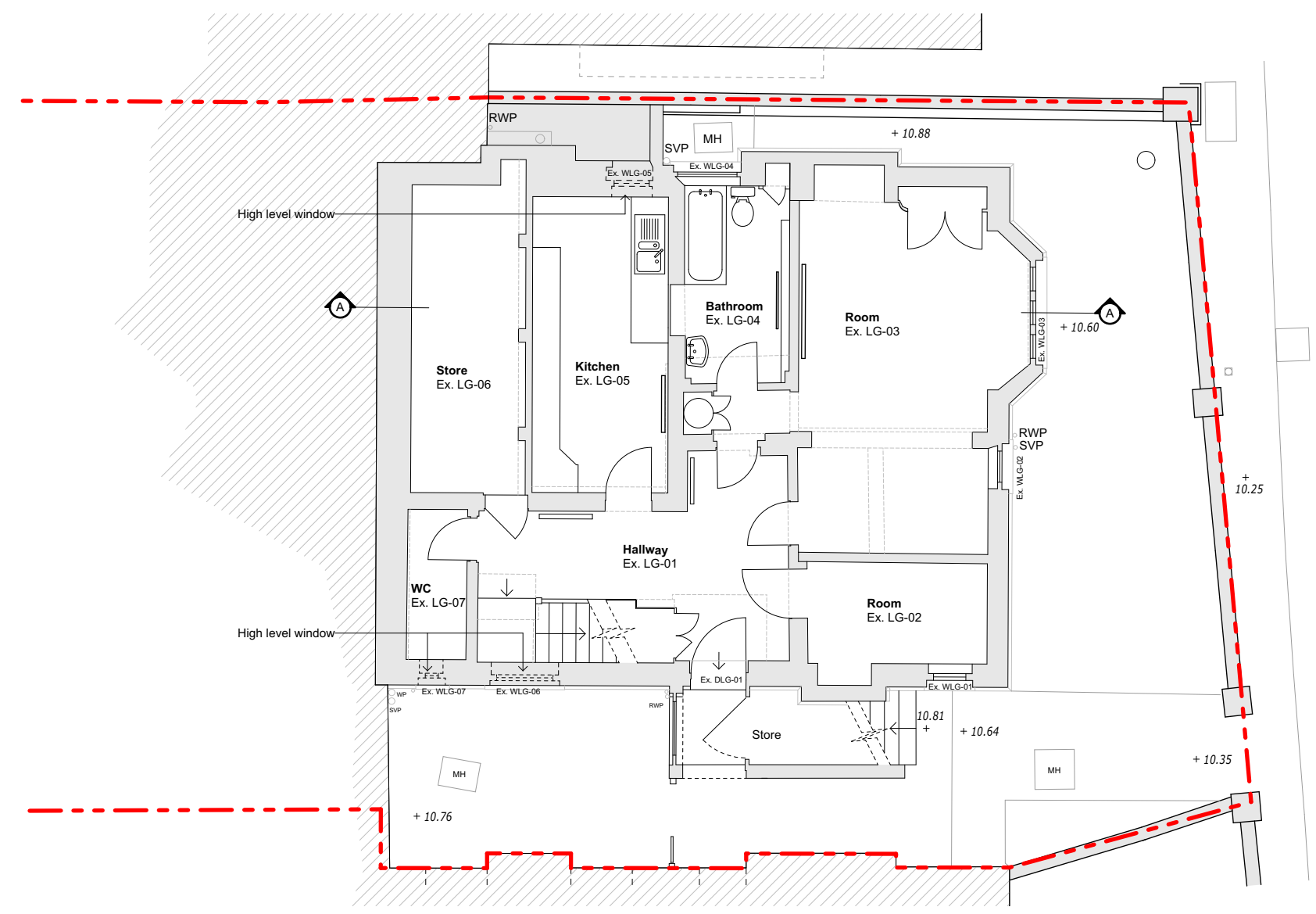

Lower Ground Floor Plan 1:100

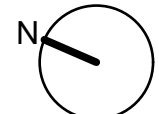

P02	10.06.2024	Issued For Information
P01	16.05.2024	First Issue
Revisions		

Project	FF24-006
Client	Dan + Sophie

Location
 5 Cannon Place,
 London NW3 1EH



Fraher and Findlay
 Unit 3, Mercy Terrace
 Ladywell Rd
 London SE13 7LX
 www.fraherandfindlay.com
 +44 (0)20 8314 5221
Fraher & Findlay

Title	Existing Lower Ground Floor Plan	
Status	Planning	Scale 1:100@A3
Drawn	JK	Checked MJ Authorised EF
Revision	P02	Date 16.05.2024
FF24006-PL-003		

Notes

1 All dimensions and levels are to be determined and or checked by the contractor on site. Should any discrepancy be identified between the dimensions, and or details determined on site, and those shown those shown on the relevant drawings, the architect shall be notified immediately, and their instructions obtained prior to the commencement of the work.

2 The contractor shall be responsible for the design and implementation of all temporary works, and the safety and stability of the new works and adjacent structures during construction.

3 Where a product is specified to be obtained from a manufacturer or supplier, the contractor shall install the product in accordance with the instructions supplied by the manufacturer. Should there be any variation between the work specified on the drawings and the manufacturer's instructions, the contractor shall refer the matter to the architect for instruction before proceeding.

4 If there are any discrepancies between architectural and any consultant information, the design team must be notified immediately, structural information takes precedence.

Revision No.	Date	Description
P02	10.06.2024	Issued For Information
P01	16.05.2024	First Issue
Revisions		

Project **FF24-006**

Client **Dan + Sophie**

Location **5 Cannon Place,
London NW3 1EH**

Fraher and Findlay
Unit 3, Mercy Terrace
Ladywell Rd
London SE13 7LX
www.fraherandfindlay.com
+44 (0)20 8314 5221

Title **Existing Upper Ground Floor
Plan**

Status	Planning	Scale	1:100@A3		
Drawn	JK	Checked	MJ	Authorised	EF
Revision	P02	Date	16.05.2024		

FF24006 - PL - 004

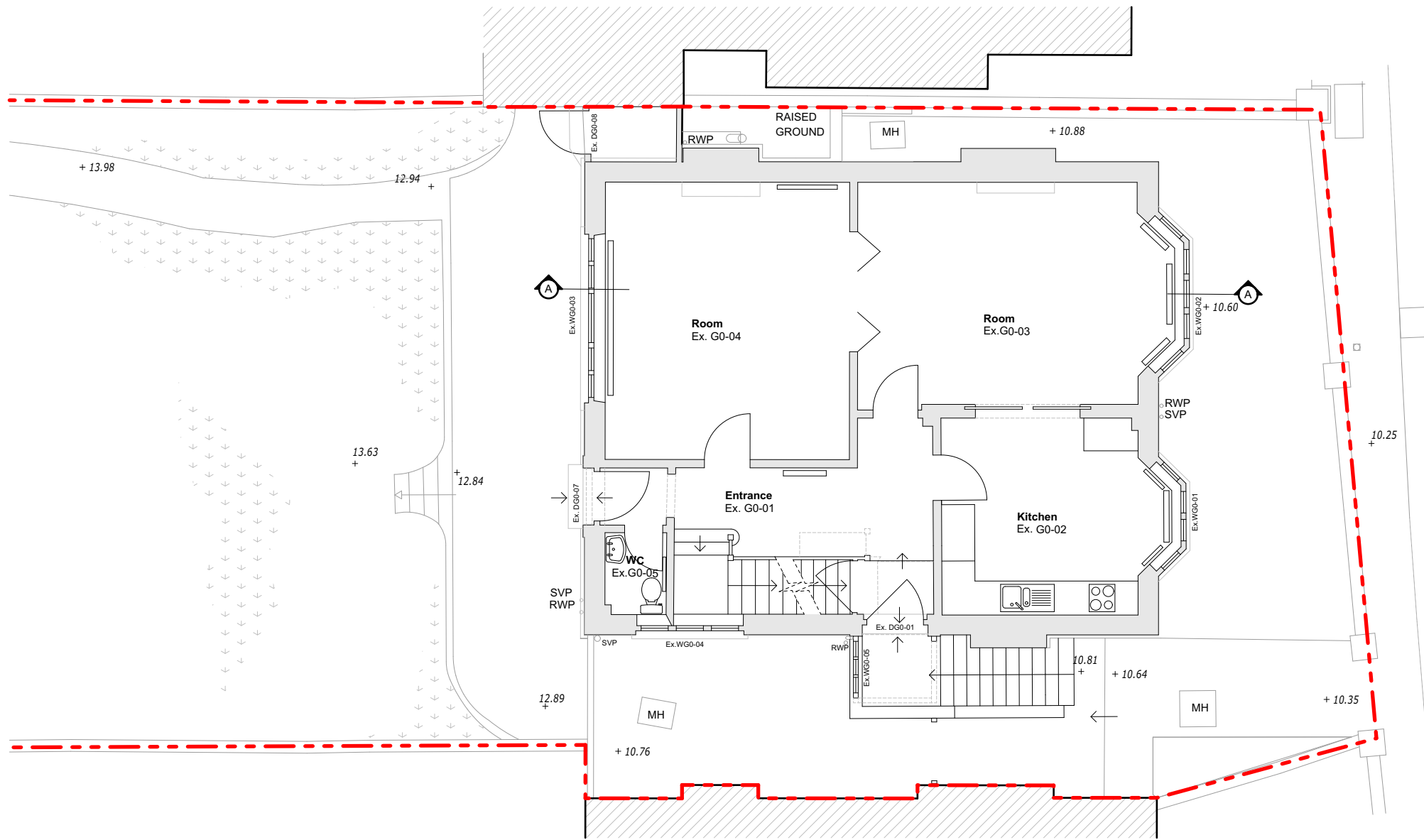

Upper Ground Floor Plan 1:100



Do not scale from this drawing. All dimensions to be checked on site. Any discrepancies shall be immediately notified to the Architect in writing.

- Notes**
- 1 All dimensions and levels are to be determined and or checked by the contractor on site. Should any discrepancy be identified between the dimensions, and or details determined on site, and those shown those shown on the relevant drawings, the architect shall be notified immediately, and their instructions obtained prior to the commencement of the work.
 - 2 The contractor shall be responsible for the design and implementation of all temporary works, and the safety and stability of the new works and adjacent structures during construction.
 - 3 Where a product is specified to be obtained from a manufacturer or supplier, the contractor shall install the product in accordance with the instructions supplied by the manufacturer. Should there be any variation between the work specified on the drawings and the manufacturers instructions, the contractor shall refer the matter to the architect for instruction before proceeding.
 - 4 ~~If there are any discrepancies between architectural and any consultant information, the design team must be notified immediately, structural information takes precedence.~~

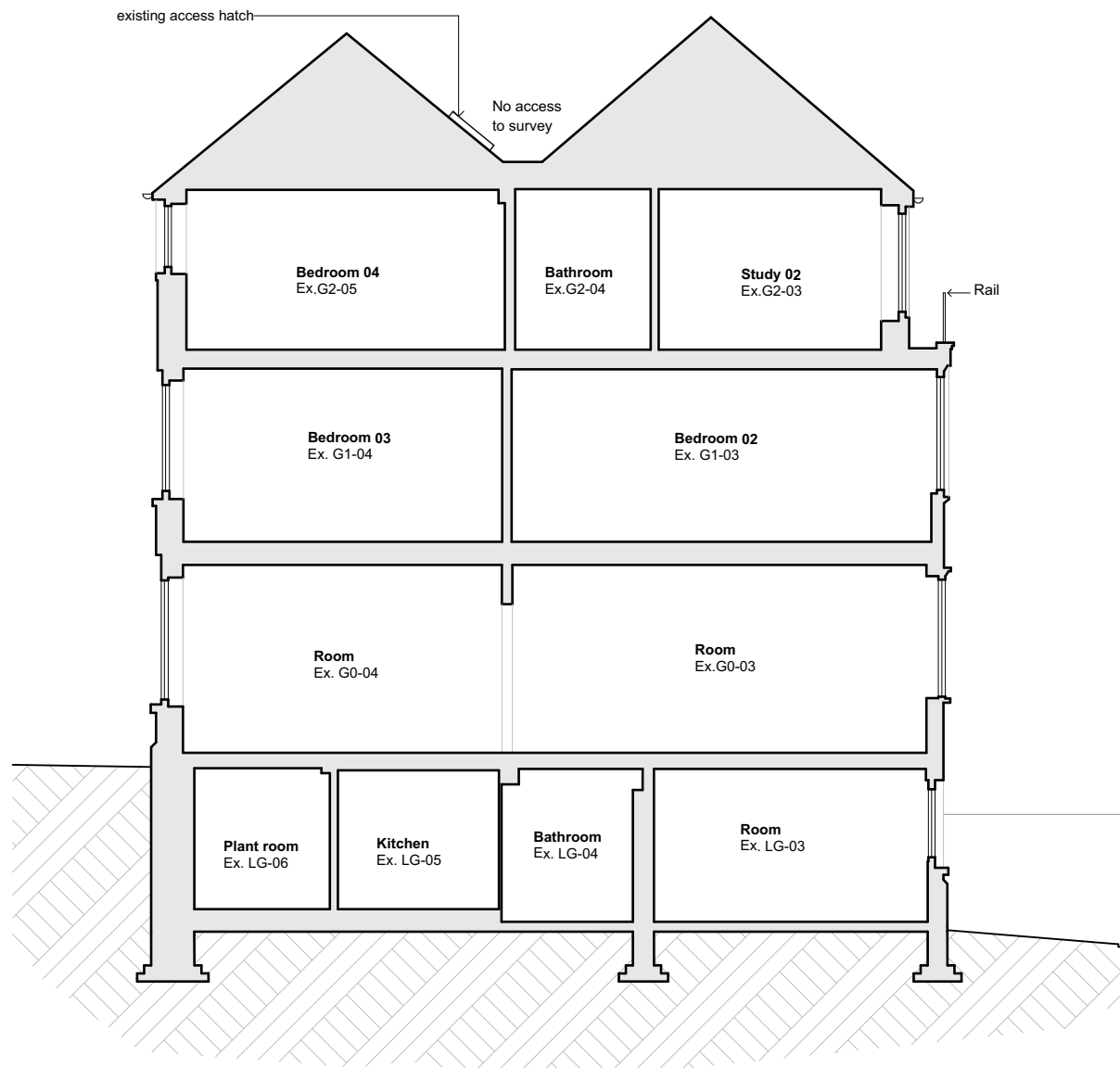

Section A-A 1:100

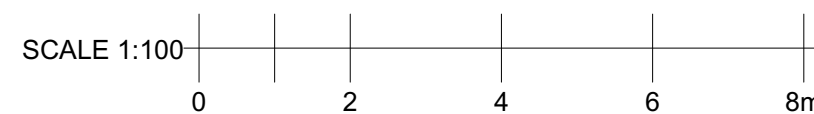
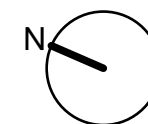

P02	10.06.2024	Issued For Information
P01	16.05.2024	First Issue
Revisions		

Project	FF24-006
Client	Dan + Sophie

Location 5 Cannon Place,
London NW3 1EH



Fraher and Findlay
Unit 3, Mercy Terrace
Ladywell Rd
London SE13 7LX
www.fraherandfindlay.com
+44 (0)20 8314 5221



Title		Existing Sections	
Status	Planning	Scale	1:100@A3
Drawn	JK	Checked	MJ
		Authorised	EF
Revision	P02	Date	16.05.2024
FF24006 - PL - 007			

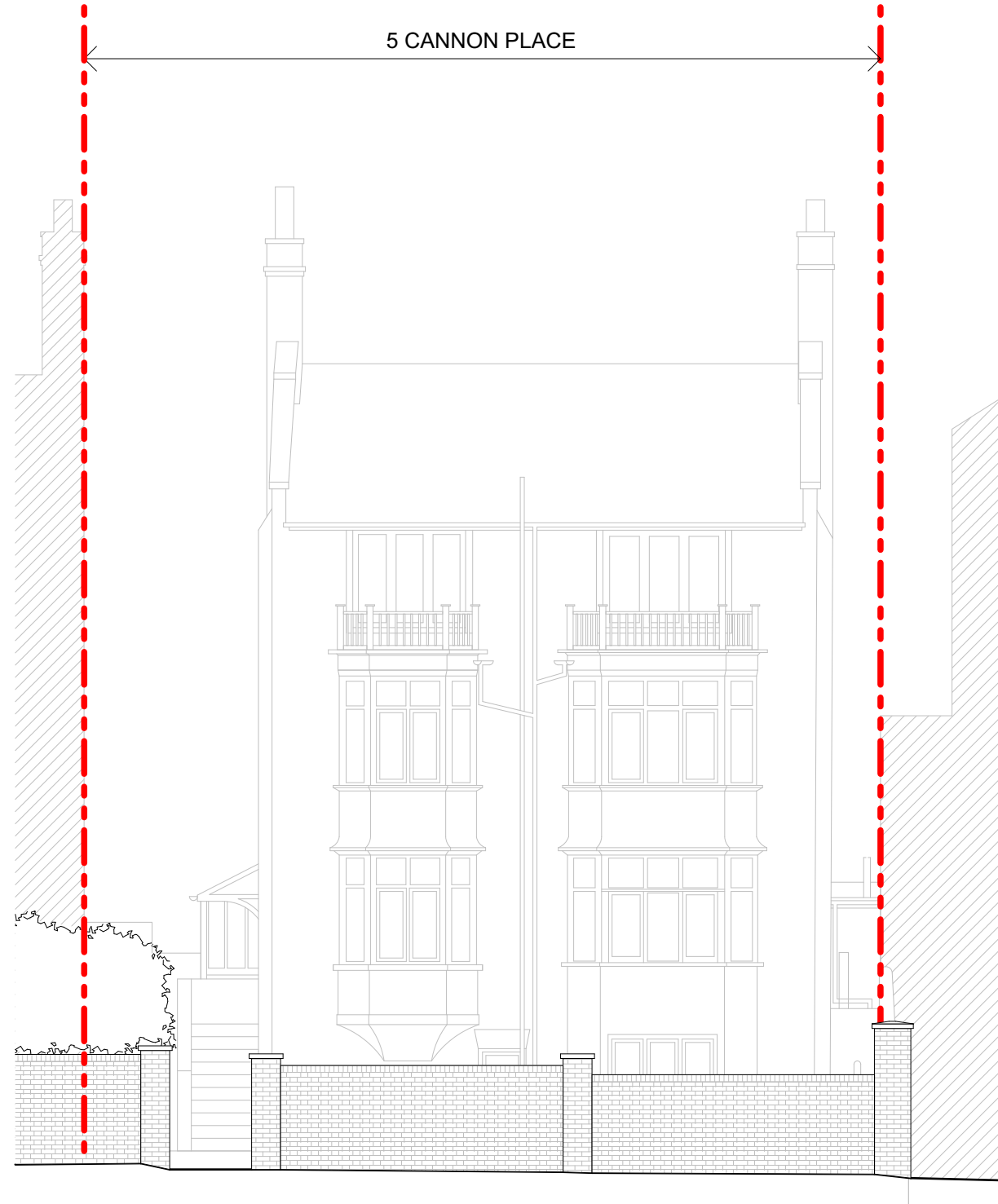

Street Elevation 1:100

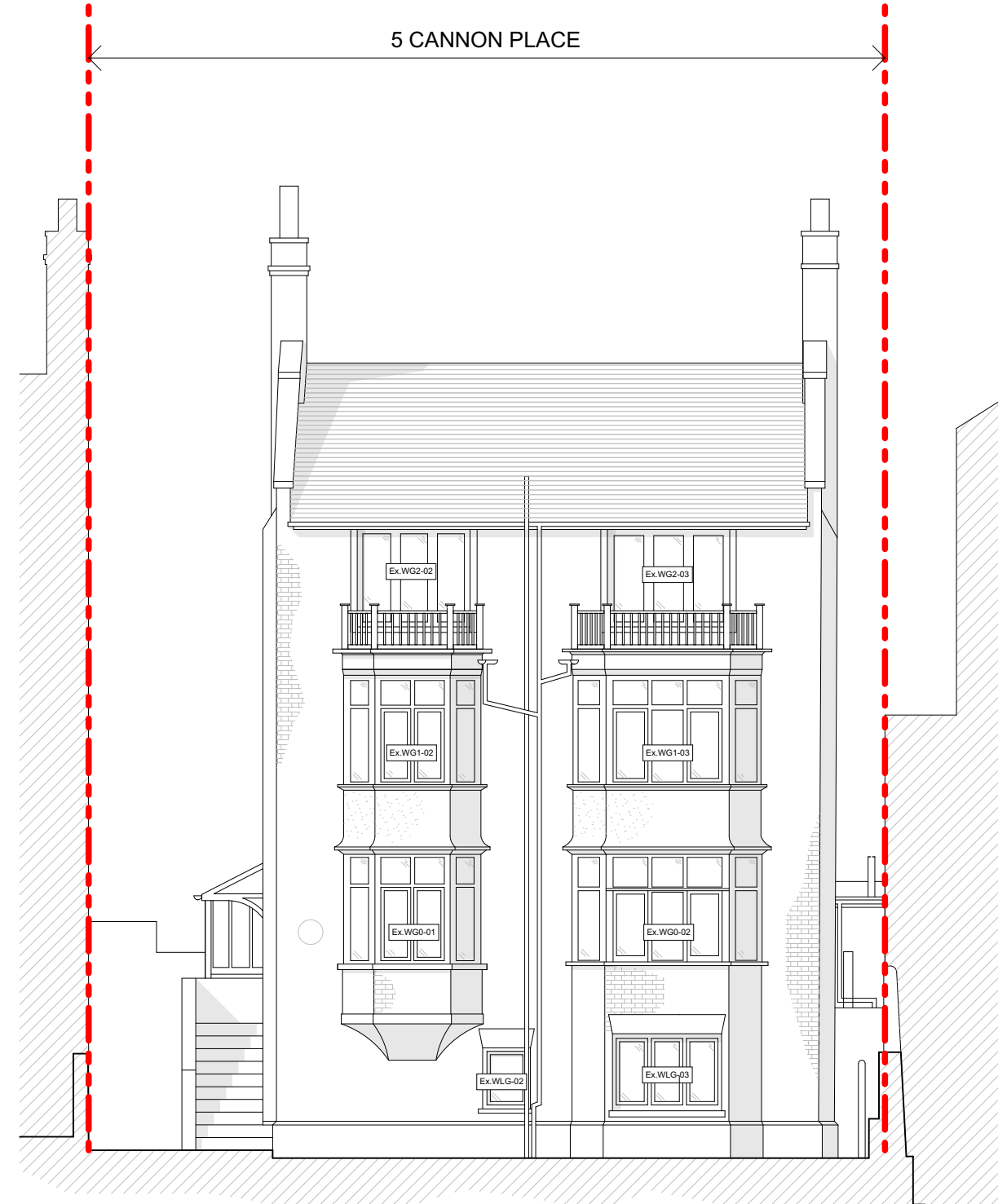

Front Elevation 1:100



- Notes
- 1 All dimensions and levels are to be determined and checked by the contractor on site. Should any discrepancy be identified between the dimensions, and or details determined on site, and those shown those shown on the relevant drawings, the architect shall be notified immediately, and their instructions obtained prior to the commencement of the work.
 - 2 The contractor shall be responsible for the design and implementation of all temporary works, and the safety and stability of the new works and adjacent structures during construction.
 - 3 Where a product is specified to be obtained from a manufacturer or supplier, the contractor shall install the product in accordance with the instructions supplied by the manufacturer. Should there be any variation between the work specified on the drawings and the manufacturers instructions, the contractor shall refer the matter to the architect for instruction before proceeding.
 - 4 If there are any discrepancies between architectural and any consultant information the design team must be notified immediately, structural information takes precedence.

P02	10.06.2024	Issued For Information
P01	16.05.2024	First Issue
Revisions		

Project FF24-006
Client Dan + Sophie
Location 5 Cannon Place,
London NW3 1EH



Title Existing Street and Front Elevations

Status	Planning	Scale	1:100@A3		
Drawn	JK	Checked	MJ	Authorised	EF

Revision	P02	Date	16.05.2024
----------	-----	------	------------

FF24006-PL-008

- Notes
- 1 All dimensions and levels are to be determined and or checked by the contractor on site. should any discrepancy be identified between the dimensions, and or details determined on site, and those shown those shown on the relevant drawings, the architect shall be notified immediately, and their instructions obtained prior to the commencement of the work.
 - 2 The contractor shall be responsible for the design and implementation of all temporary works, and the safety and stability of the new works and adjacent structures during construction.
 - 3 Where a product is specified to be obtained from a manufacturer or supplier, the contractor shall install the product in accordance with the instructions supplied by the manufacturer. Should there be any variation between the work specified on the drawings and the manufacturers instructions, the contractor shall refer the matter to the architect for instruction before proceeding.
 - 4 If there are any discrepancies between architectural and any consultant information, the design team must be notified immediately, structural information takes precedence.

P02	10.06.2024	Issued For Information
P01	16.05.2024	First Issue
Revisions		



Rear Elevation 1:100



Project **FF24-006**
 Client **Dan + Sophie**
 Location **5 Cannon Place,
 London NW3 1EH**



Title Existing Rear Elevation	
Status Planning	Scale 1:100@A3
Drawn JK	Checked MJ Authorised EF
Revision P02	Date 16.05.2024
FF24006 - PL - 009	

Do not scale from this drawing. All dimensions to be checked on site. Any discrepancies shall be immediately notified to the Architect in writing.

Notes

- All dimensions and levels are to be determined and or checked by the contractor on site. Should any discrepancy be identified between the dimensions, and or details determined on site, and those shown those shown on the relevant drawings, the architect shall be notified immediately, and their instructions obtained prior to the commencement of the work.
- The contractor shall be responsible for the design and implementation of all temporary works, and the safety and stability of the new works and adjacent structures during construction.
- Where a product is specified to be obtained from a manufacturer or supplier, the contractor shall install the product in accordance with the instructions supplied by the manufacturer. Should there be any variation between the work specified on the drawings and the manufacturers instructions, the contractor shall refer the matter to the architect for instruction before proceeding.
- If there are any discrepancies between architectural and any consultant information, the design team must be notified immediately. Structural information takes precedence.

P02	10.06.2024	Issued For Information
P01	16.05.2024	First Issue



Side Elevation 1:100



Project FF24-006
 Client Dan + Sophie

Location 5 Cannon Place,
 London NW3 1EH



Fraher and Findlay
 Unit 3, Mercy Terrace
 Ladywell Rd
 London SE13 7LX
 www.fraherandfindlay.com
 +44 (0)20 8314 5221



Title Existing Side Elevations

Status	Planning	Scale	1:100@A3
Drawn	JK	Checked	MJ
		Authorised	EF
Revision	P02	Date	16.05.2024

FF24006-PL-010

