

01 PIN KERB EDGING
Section 1:20

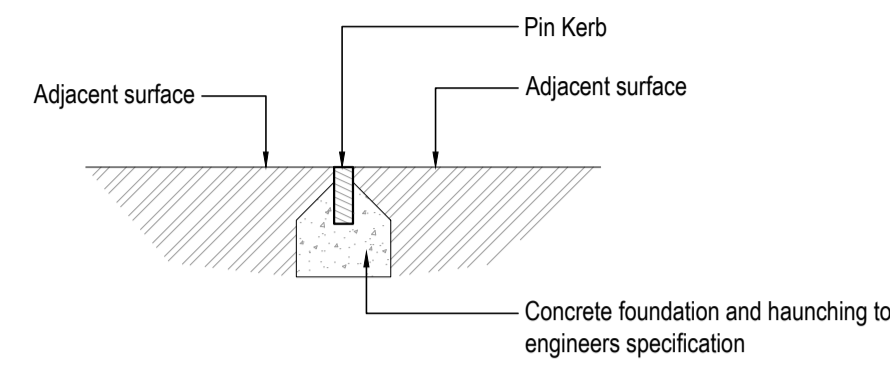

Manufacturer: Contractor choice
Product: Contractor choice
Colour: Grey
Profile: Square
Size: 150x50x914mm

02 PIN KERB EDGING - SOFT
Section 1:20

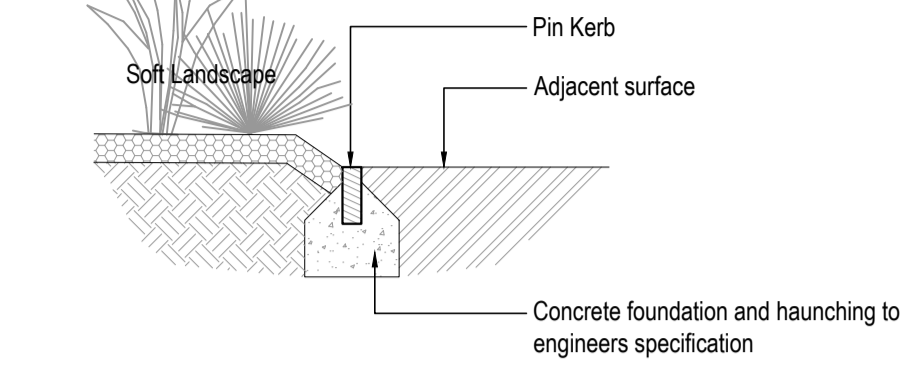

Manufacturer: Contractor choice
Product: Contractor choice
Colour: Black fleck
Profile: Square
Size: 150x50mm

03 KERB - FLUSH TO HARD
Section 1:20

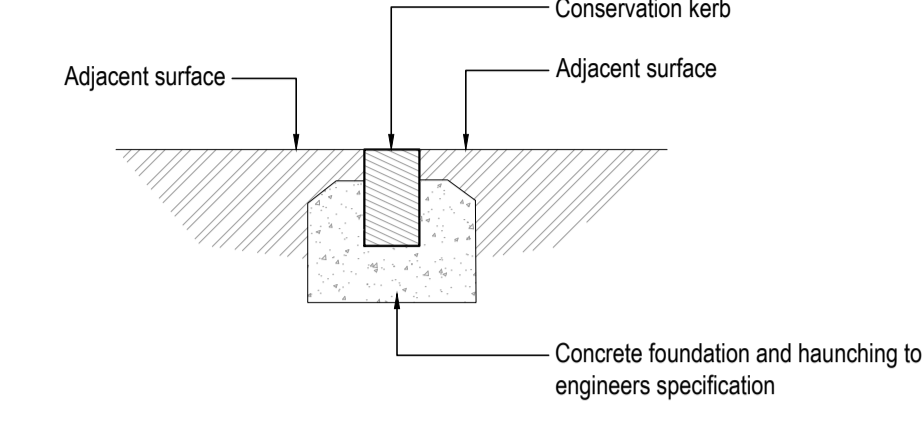

Manufacturer: Aggregate Industries (Charcon)
Product: Eco Countryside Classic
Colour: Black fleck
Profile: Square
Size: 145x255x914mm

04 TYPICAL STEEL EDGING - TO SOFT LANDSCAPE
TYPICAL SECTION 1:20

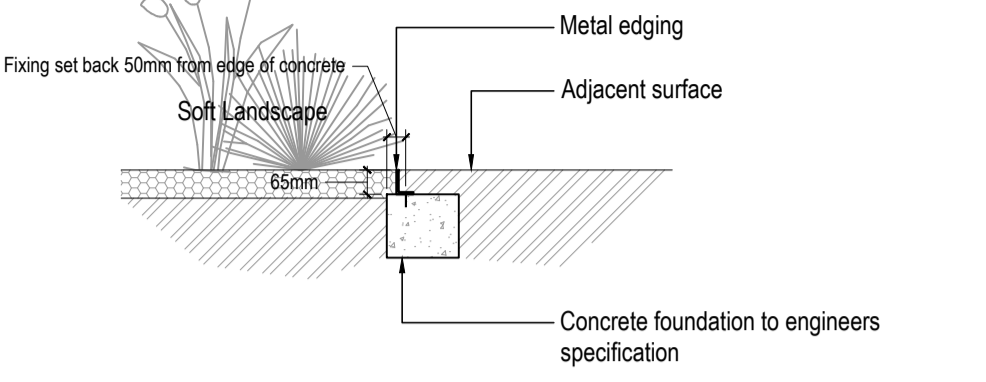

Manufacturer: ExcelEdge or similar approved
Product: L profiled flexible metal edging - AluExcel
Size: 65mm height (dependent on binder course depth)

05 SELF BINDING GRAVEL PATH
SECTION 1:20

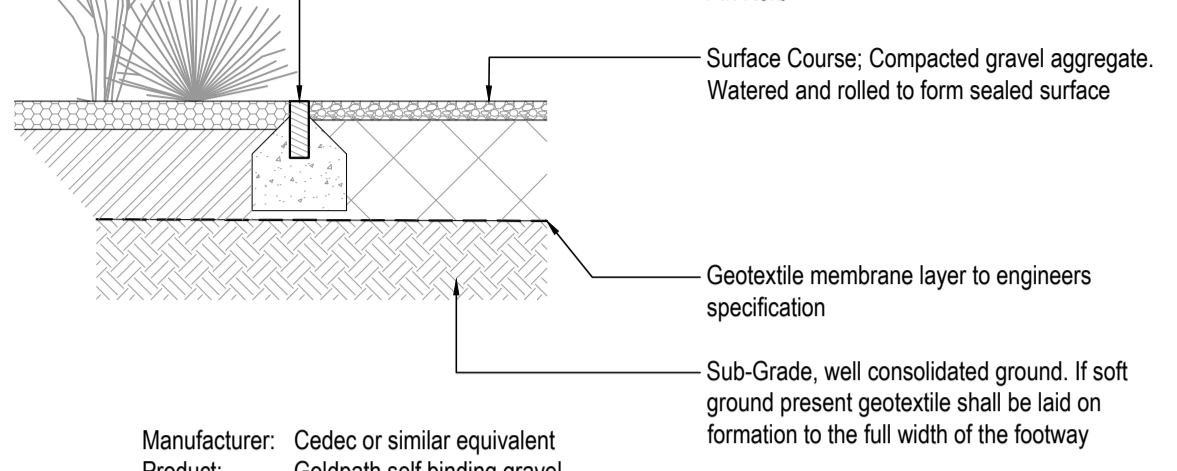

Manufacturer: Cedec or similar equivalent
Product: Goldpath self binding gravel
Size: 0-10mm nominal size; angular; dolomitic limestone
Thickness: 50mm
Colour: Gold/Buff
Edging: Timber for path edgings and stakes shall be Larch or Douglas fir preserved in compliance with clause 311. Where path is curved to smooth curved radii timber edging boards. Refer to Q10/112
Gradient: Where both edging levels are the same the footway shall be formed with a central camber falling 1:40 to either side.

06 NON-PERMEABLE BLOCK PAVING 80MM
SECTION 1:20

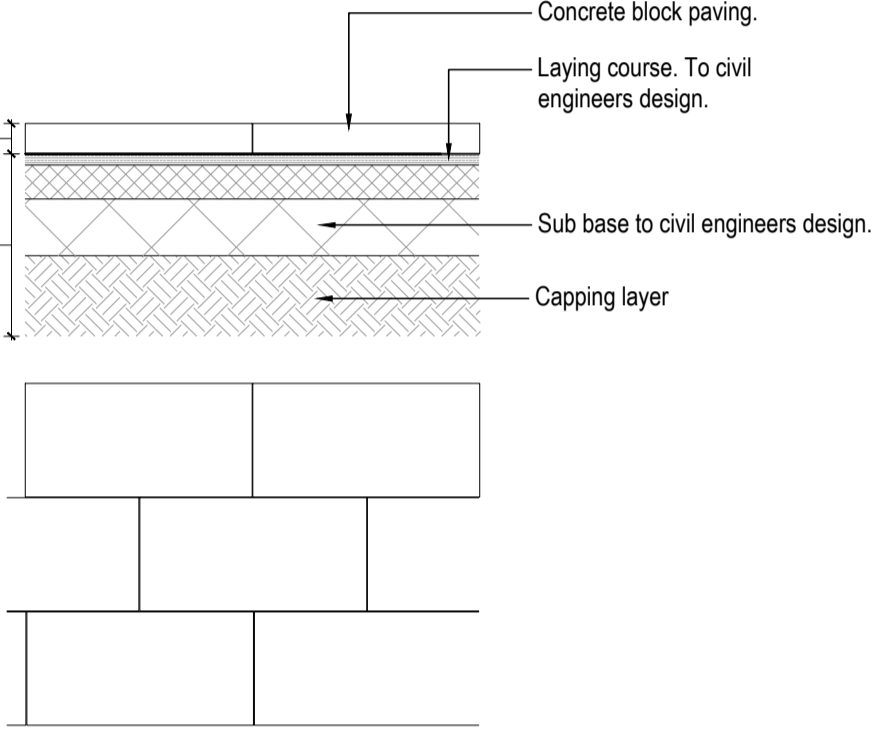

Manufacturer: Marshalls
Type: Non-permeable concrete block
Product: Modal X
Finish: Textured
Colours: Oatmeal
Colour mix: None
Sizes: 600x300x80mm
Laying pattern: Stretcher

07 NON-PERMEABLE BLOCK PAVING 80MM
SECTION 1:20

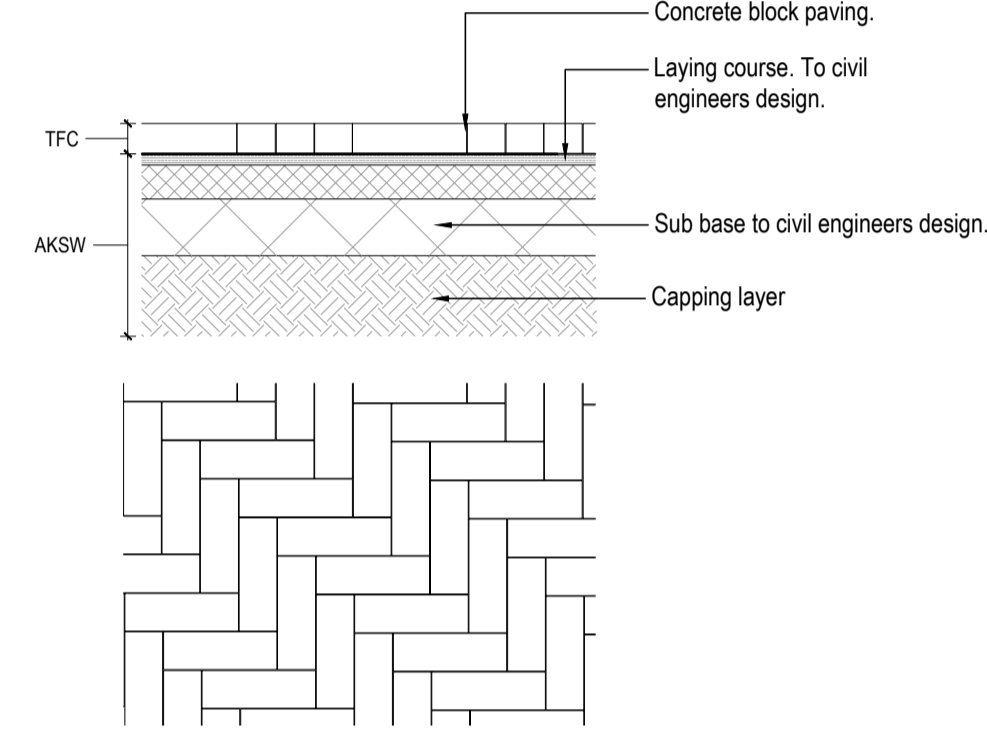

Manufacturer: Marshalls
Type: Non-permeable concrete block
Product: Modal X
Finish: Textured
Colours: Oatmeal
Colour mix: None
Sizes: 300x100x80mm
Laying pattern: Stretcher

08 NO DIG: SELF BINDING GRAVEL WITH TIMBER EDGING
SECTION 1:20

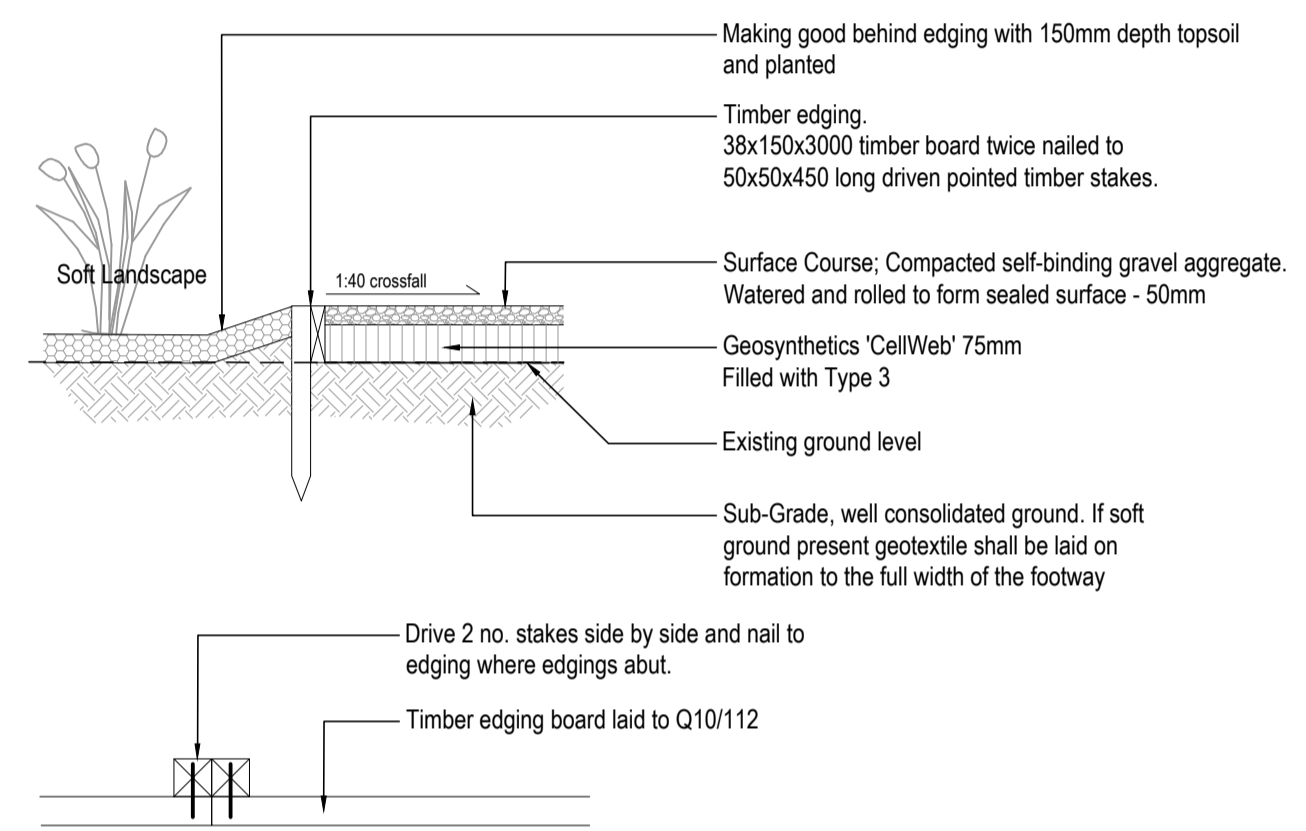

Manufacturer: Cedec or similar equivalent
Product: Goldpath self binding gravel
Size: 0-10mm nominal size; angular; dolomitic limestone
Thickness: 50mm
Colour: Gold/Buff
Edging: Timber for path edgings and stakes shall be Larch or Douglas fir preserved in compliance with clause 311. Where path is curved to smooth curved radii timber edging boards.
Gradient: Where both edging levels are the same the footway shall be formed with a central camber falling 1:40 to either side.

09 NO DIG: WOODCHIP PATH WITH TIMBER EDGING
SECTION 1:20

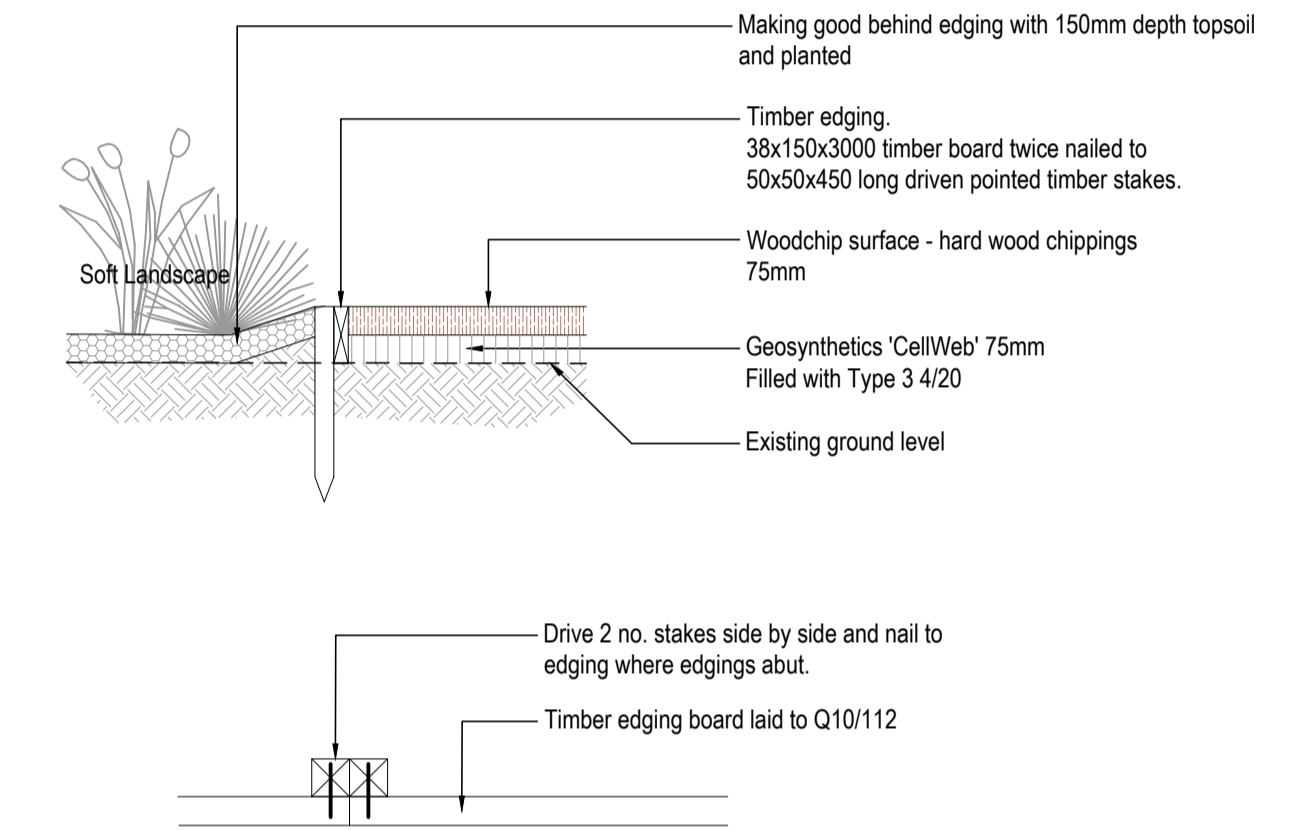

Manufacturer: Contractors choice
Product: Hardwood timber chippings
Size: 25-75mm nominal size
Thickness: 75mm
Colour: Natural
Edging: Timber for path edgings and stakes shall be Larch or Douglas fir preserved in compliance with clause 311. Where path is curved to smooth curved radii timber edging boards.
Gradient: Where both edging levels are the same the footway shall be formed with a central camber falling 1:40 to either side.

10 TYPICAL COLOURED ASPHALT
TYPICAL SECTION 1:20

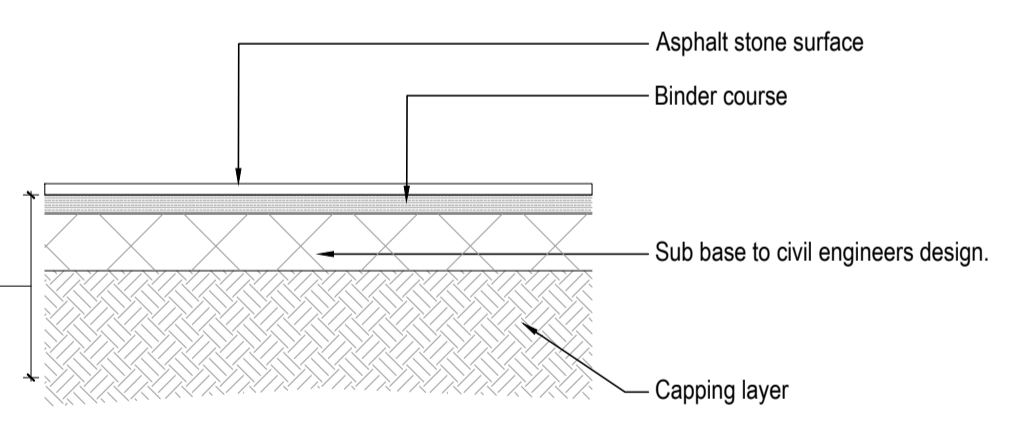

Manufacturer: Tarmac
Product: Ulticolour
Finish: Medium texture
Colours: Buff Gravel
Sizes: 30mm depth

11 EXISTING STEP REINSTATEMENT
SECTION 1:20

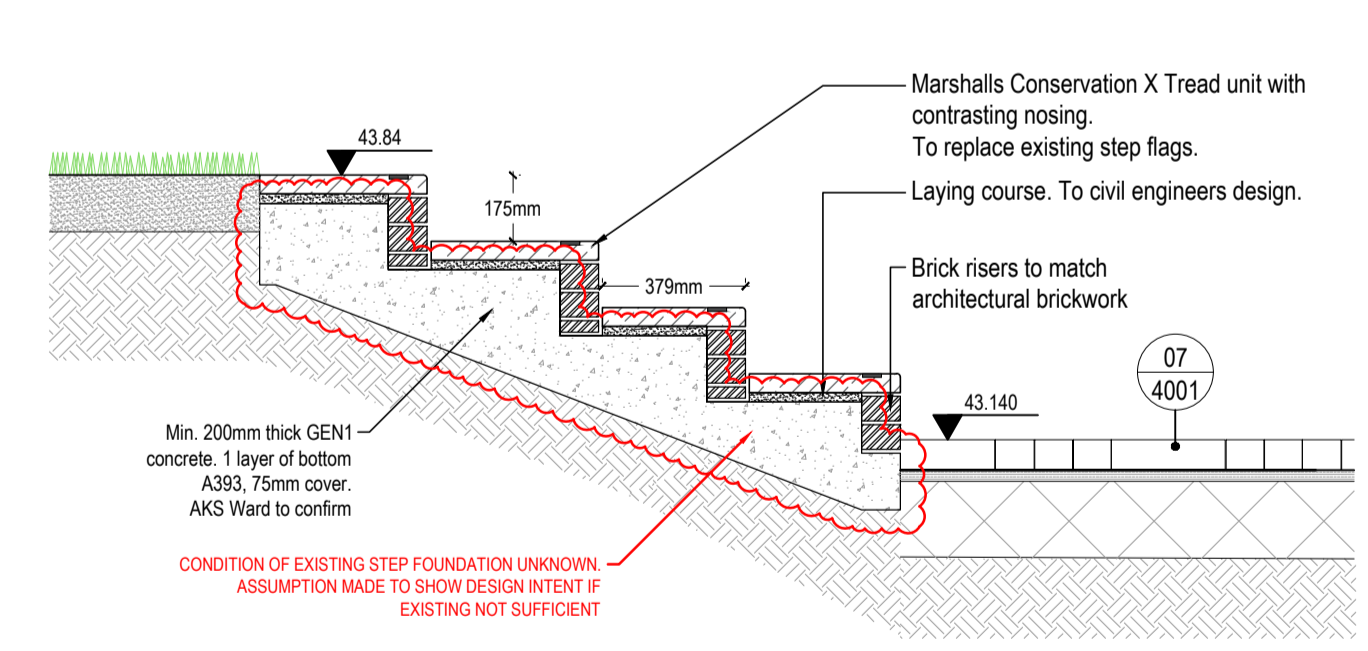

12 RAISED PLANTER TO CAMDEN ROAD FRONTAGE
TYPICAL PLAN & SECTION 1:20

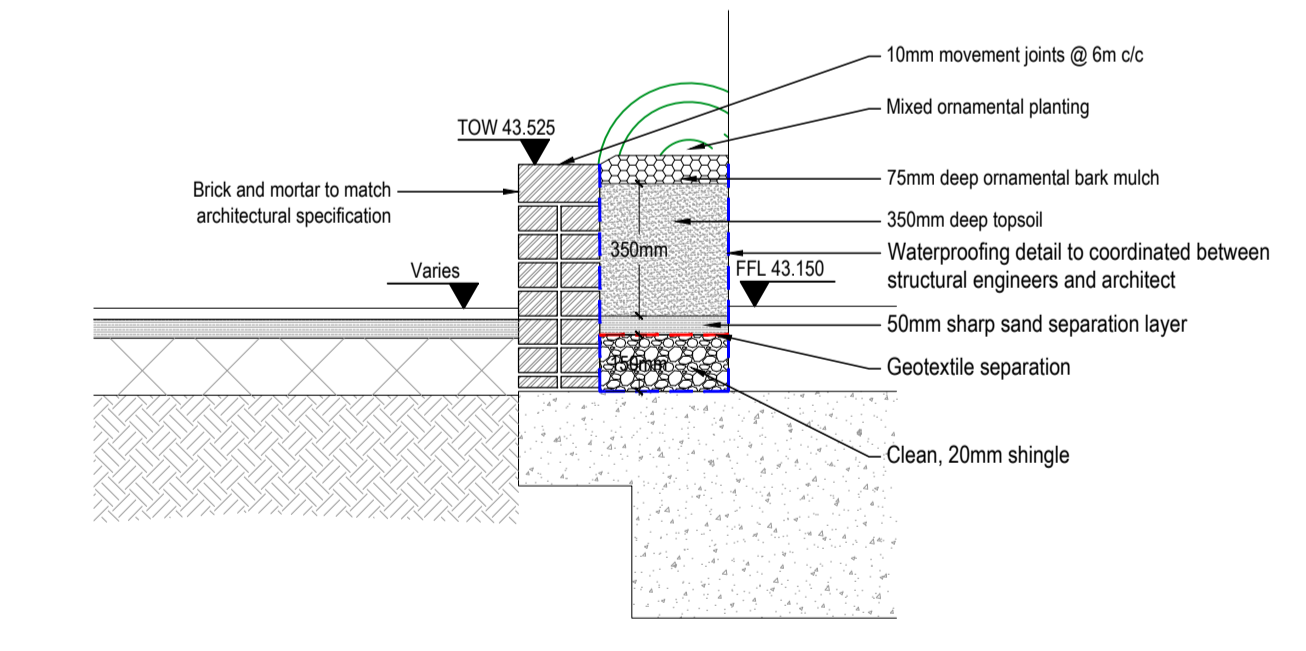

13 GARDEN BENCH
TYPICAL PLAN & SECTION 1:20

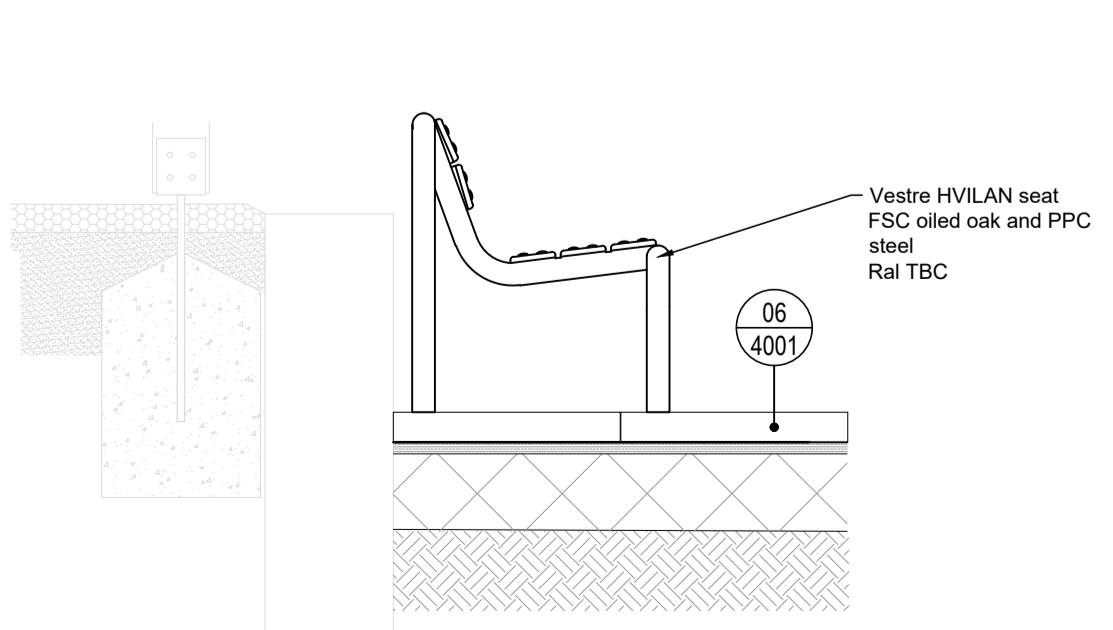

14 TIMBER RAISED VEGETABLE PLANTER
TYPICAL PLAN & SECTION 1:20

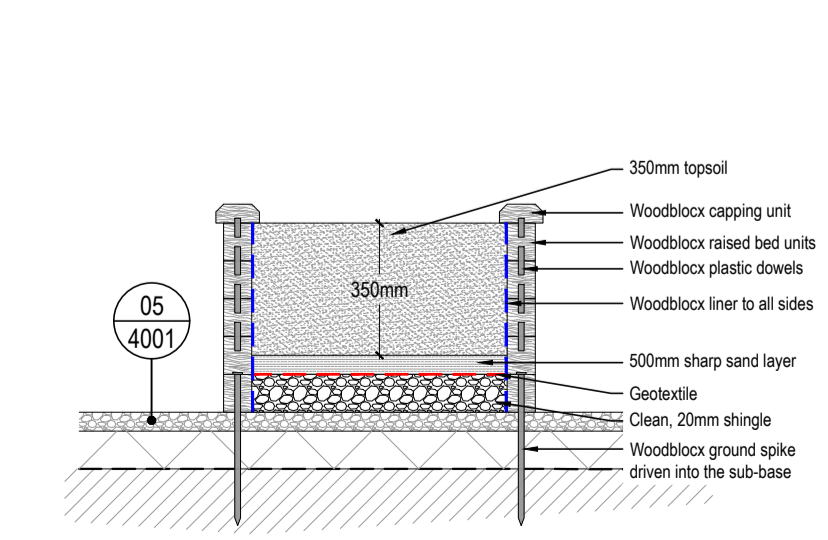

15 CONCRETE BASE - SHED BASE
SECTION 1:20

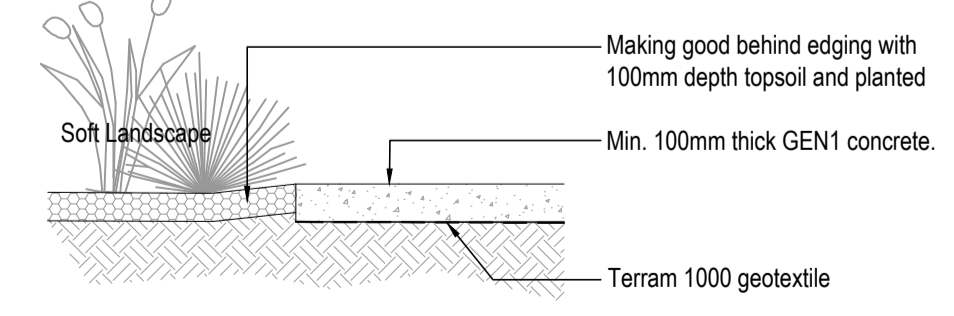

16 DROPPABLE BOLLARD
SECTION 1:20

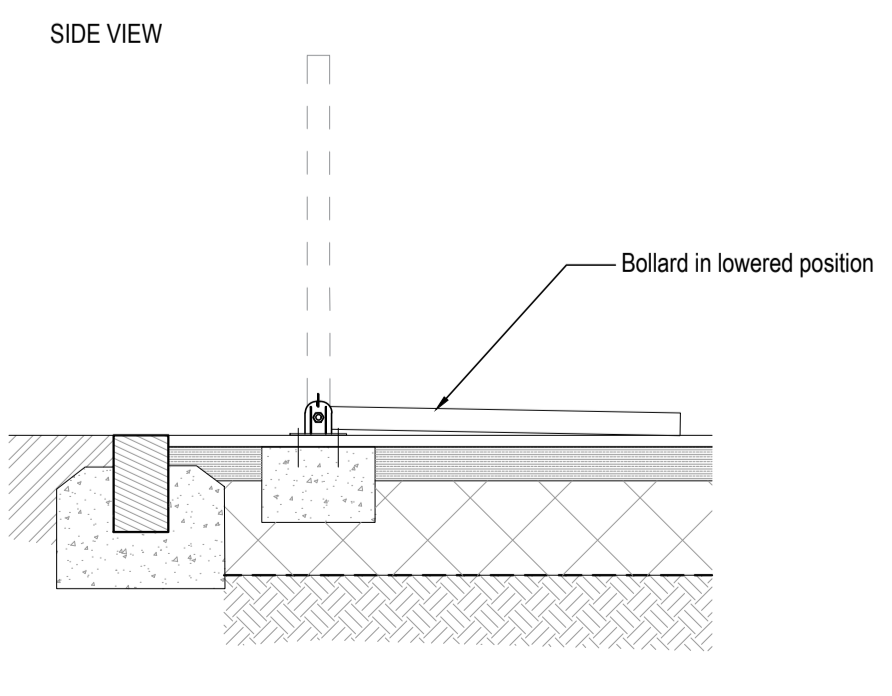
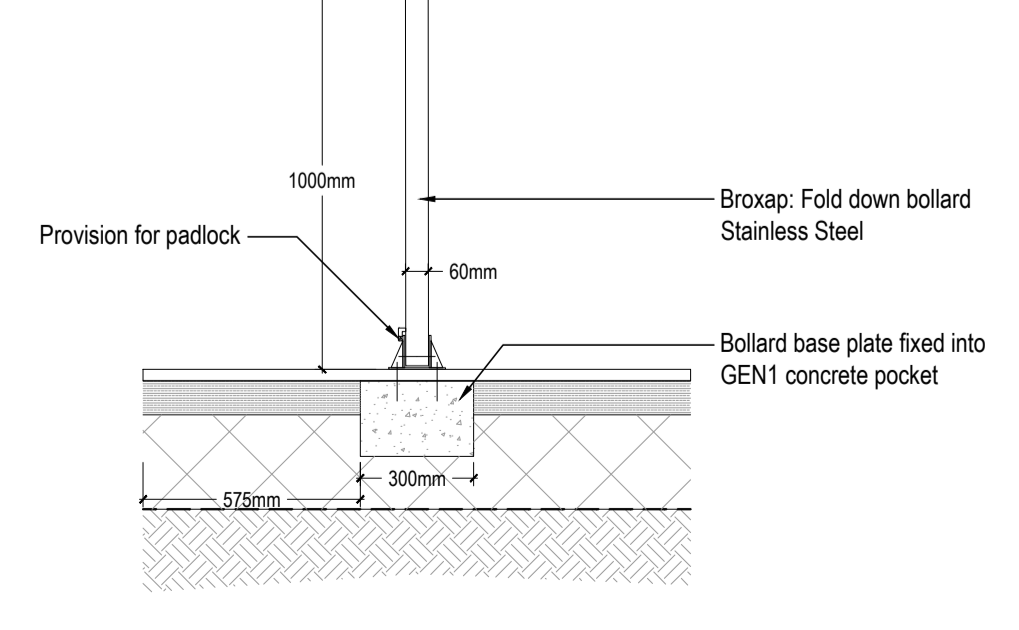

All dimensions in millimetres unless otherwise indicated. All levels in metres relative to Ordnance Datum and are positive (AOD) unless otherwise indicated.
Figure dimensions only to be taken from this drawing, do not scale except for planning purposes. Dimensions to be checked on site.
For civil and structural matters including existing and proposed services, sub-base construction and site structures (including retaining walls over 900mm height) refer to information by others.
The original version of this drawing was produced in colour - monochrome copies should not be relied upon to accurately reflect all drawing elements.
This drawing has been prepared for tender purposes only and should not be used for construction.

POJ	21.05.24	AS	Stage 4 issue
POI	17.05.24	AS	Stage 4 issue
rev.	date	by	chk notes

project
Camden Road Hostel

title
Landscape Details

status	Stage 4	suitability	S4
--------	---------	-------------	----

dwg no
2496-TFC-00-XX-DR-L-4001

references	scale @ A1
	1:20