

- NOTES**
- Drawings to be read together with Design Intent information and technical drawings
 - All drawings shall be read in conjunction with the fire strategy
 - All layouts are subject to compliance review by Building Control
 - Drawings are based on survey data and review survey data for further details.
 - Do not scale from this drawing. All dimensions are to be verified on site before proceeding with the work.
 - Architect shall be notified in writing of any discrepancies.

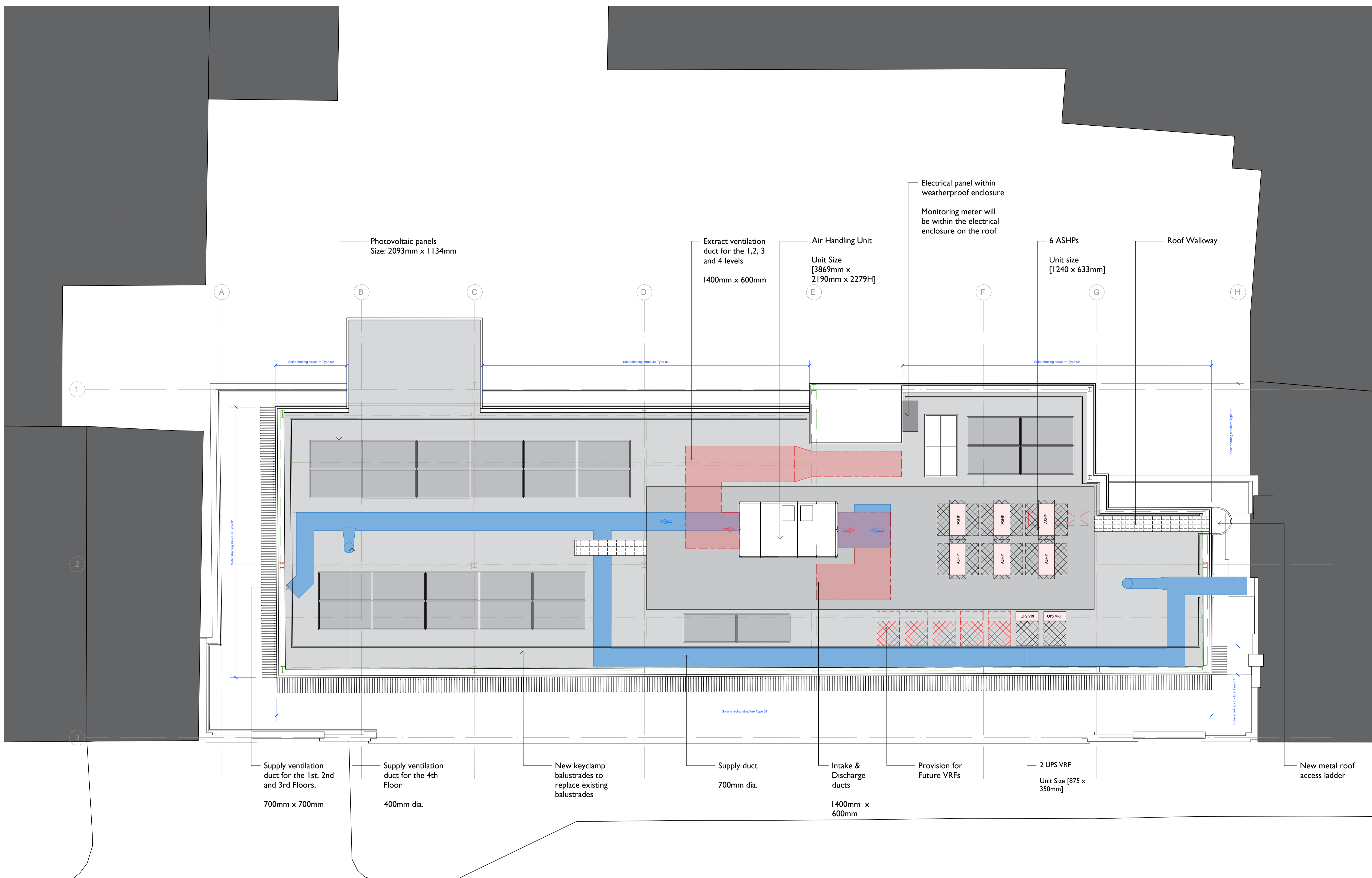

Rev	Description	By	Check	Date
P10	Issue for coordination	DF	OG	25.06.2024
P9	Issue for coordination	DF	OG	03.06.2024
P8	Issue for Planning	DF	OG	25.04.2024
P8	Issue for Review	DF	OG	24.04.2024
P7	Issue for Coordination	DF	OG	23.04.2024
P6	Amended Layout	DF	OG	15.04.2024
P5	Issued for Stage 03	DF	OG	27.03.2024
P4	Issue for Coordination	DF	OG	25.03.2024
P3	Issue for Coordination	DF	OG	21.03.2024
P2	Issue for Coordination	DF	OG	15.03.2024
P1	Issue for Coordination	DF	OG	14.03.2024
DR	Issue for Coordination	DF	OG	14.03.2024

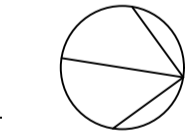
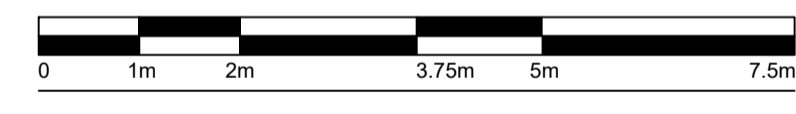

STUDIO GHAZAL

Contractor
QOB
 QOB Interiors
 3 Marshalsea Road
 London
 SE1 1EP

Client

RAILPEN

Project
 101 Bayham Street,
 Greater London, NW1 0AG

Drawing
Proposed Roof Floor GA

Scale	Date	Drawn	Approved
1:75 @ A1	25.06.2024	DF	OG
Drawing No.	Revision		
101BS-SGH-PR-RF-DR-A-100	P10		

01 | General Arrangement Roof Floor

RF-100 | 1:75