

- 1.Do not scale from this drawing. Use figured dimensions only.
2. This drawing may not be based on survey drawings and areas are therefore subject to change as part of the general design process and/or the obtention of a survey drawing study.

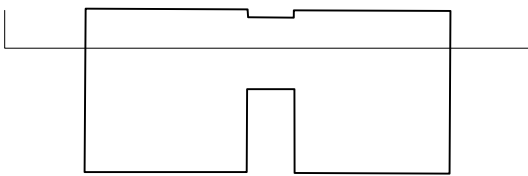

SCOPE OF WORK

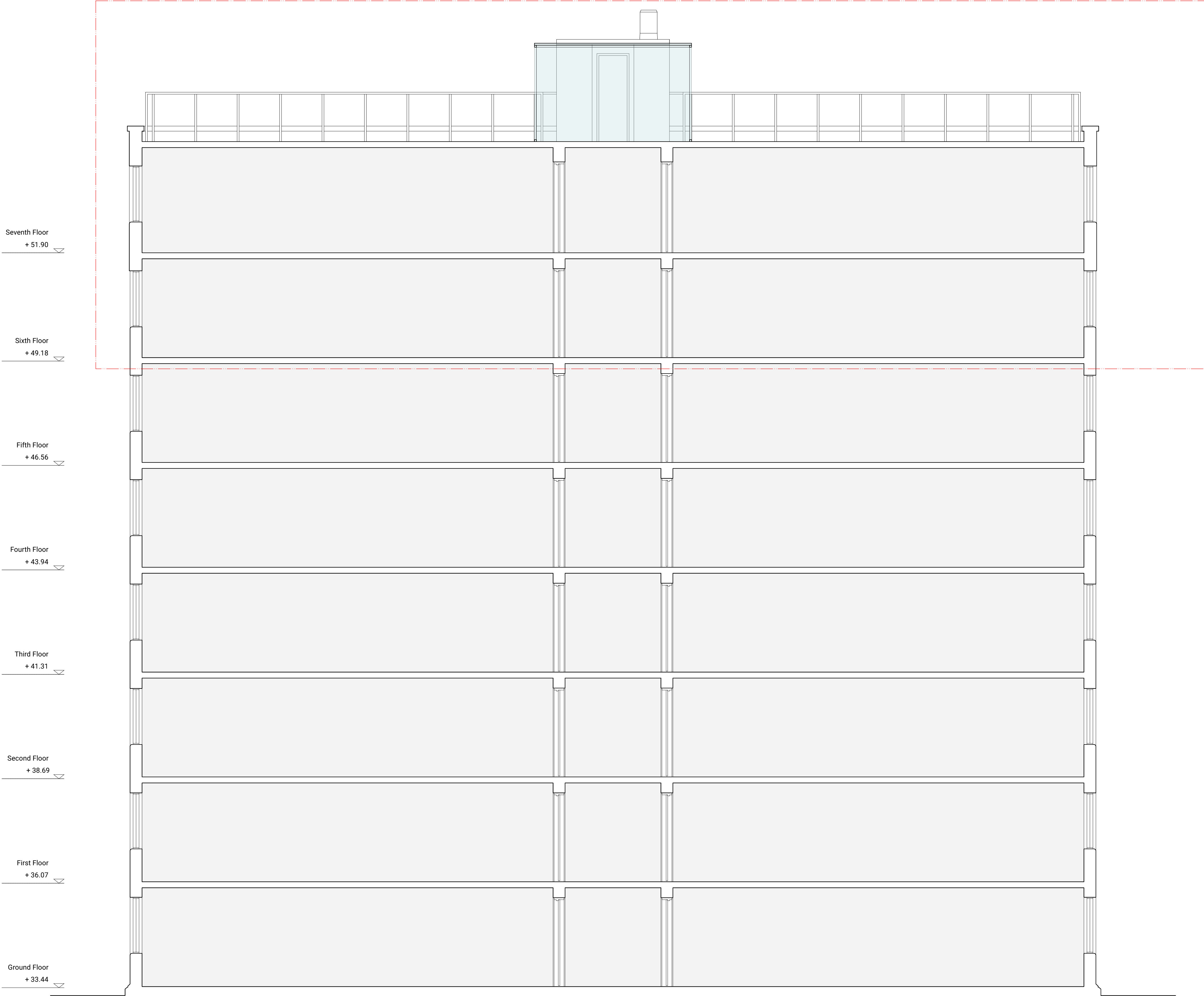

Rev.	Date	Description
A	12.04.24	Propsoed railing amended

Planning Application



Prince Albert Road  
London, NW1 7ST.

PROJECT NO.	DWG NO.	REV.
21245	DR_0308	A

TITLE  
Proposed Section 02

DATE	SCALE
12/04/2024	1:50 @ A1 / 1:100 @ A3

Alistar Downie, The Brewhouse, The Old Brewery, Priory Lane, Burford, OX18 4SG  
T: +44 7973 154540 E: studio@alastairdownie.com W: www.alastairdownie.com  
All sizes in millimetres unless otherwise stated. Do not scale this drawing. © Alastair Downie Ltd 2022.