

Notes  
 1. This drawing is copyright no part of this drawing to be copied unless written consent is given by the practice  
 2. Do not scale from this drawing. All discrepancies to be reported immediately to the project co-ordinator.

PLANNING

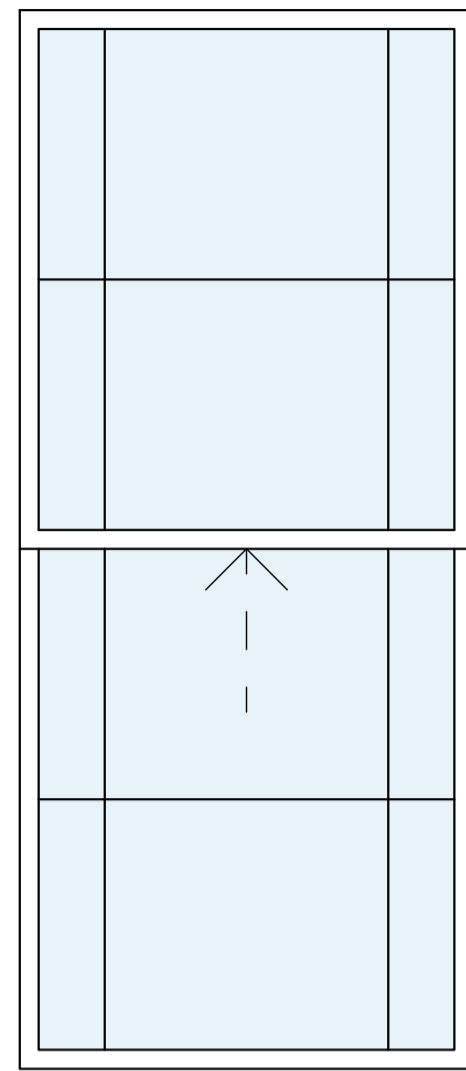

Window - w-01  
Sash

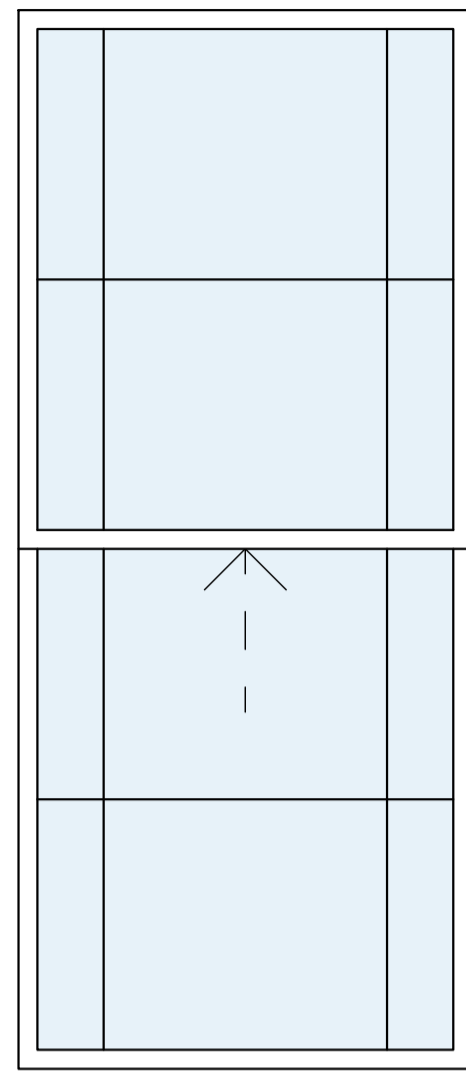

Window - w-02  
Sash

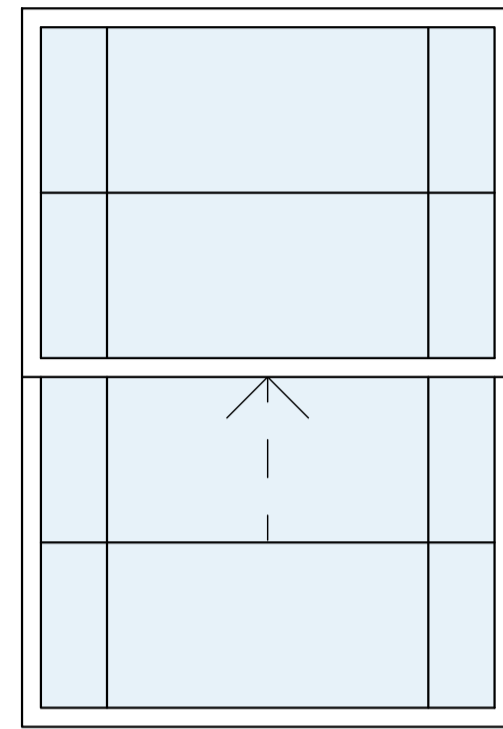

Window - w-03  
Sash

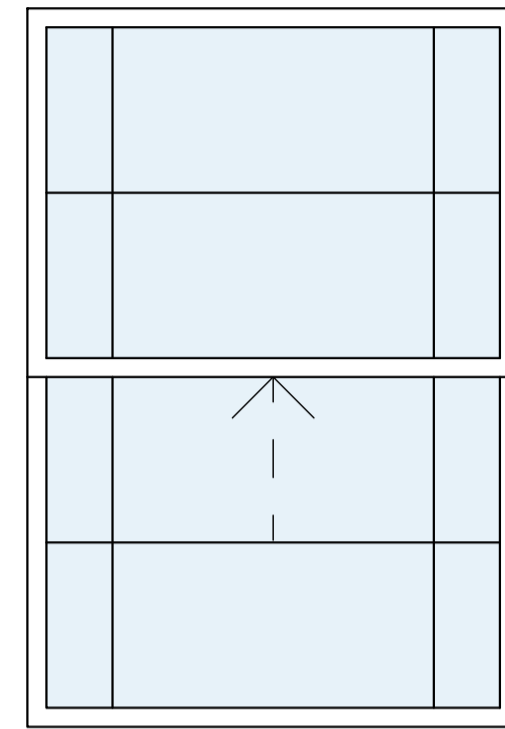

Window - w-04  
Sash

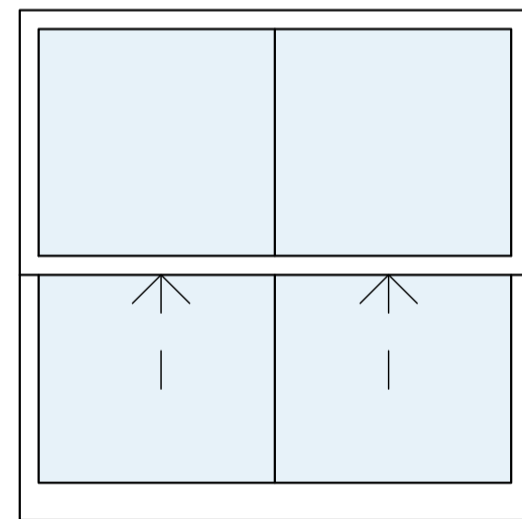

Window - w-05  
Sash

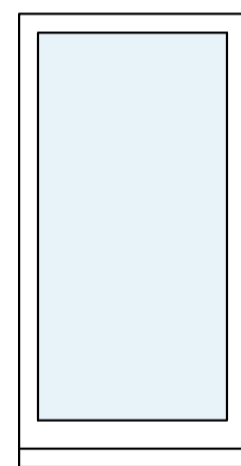

Window - w-06  
Casement

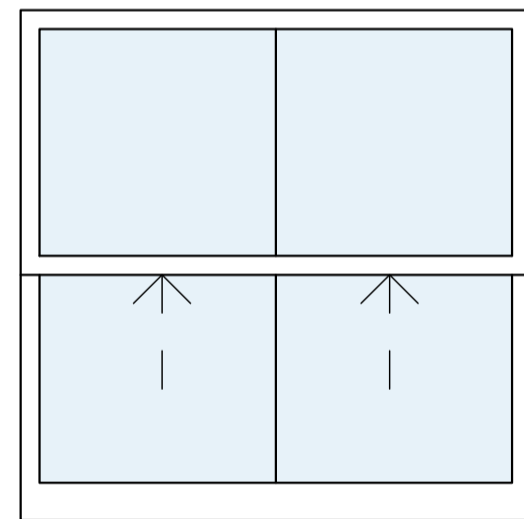

Window - w-07  
Sash

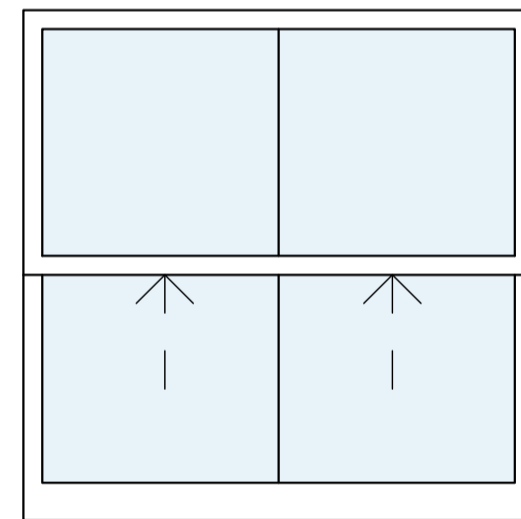

Window - w-08  
Sash

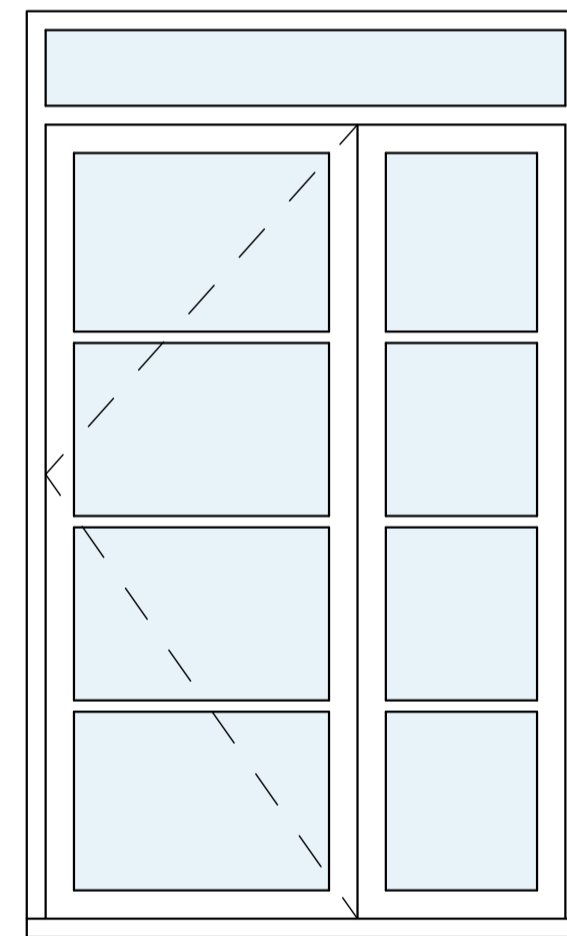

Window/Door - w-09

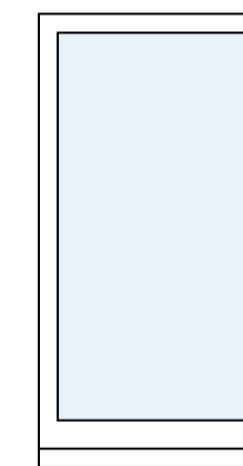

Window - w-10  
Casement

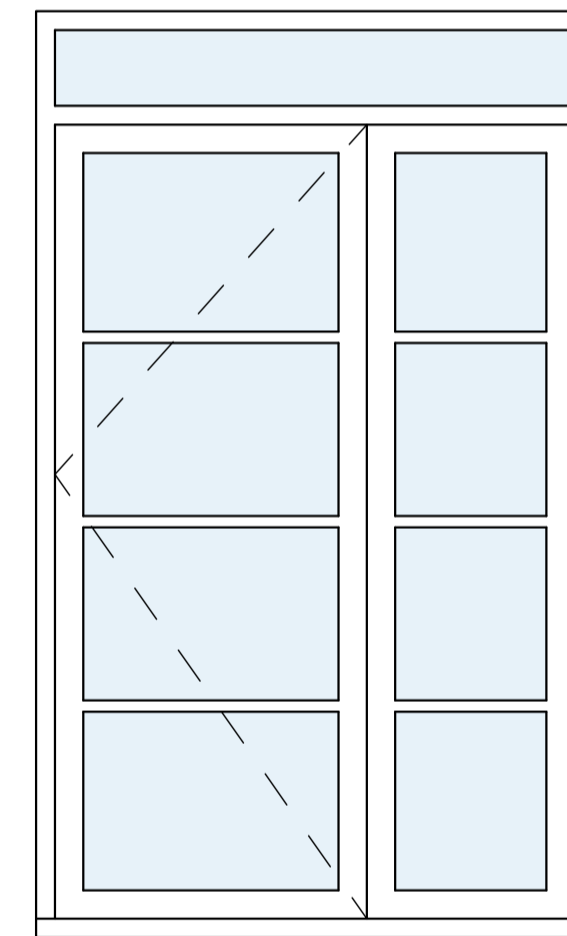

Window/Door - w-11

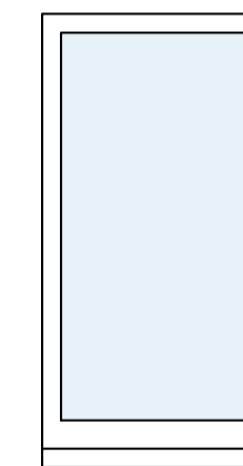

Window - w-12  
Casement

Notes:

Proposed windows are slimline timber double glazed sliding sash (front) and uPVC double glazed sliding sash (rear). this is the preferred option due to proximity of railway line & to reduce maintenance.

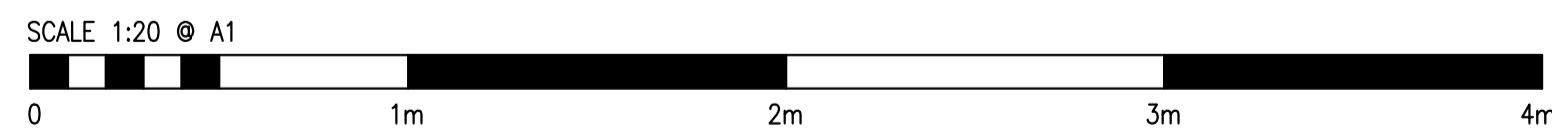

Rev.	Date	Description	Name

NOTES:

Report all discrepancies, errors and omissions. Do not scale from this drawing. Verify all dimensions on site before commencing any work or preparing shop drawings. All materials, components and workmanship are to comply with all the relevant British Standards, Codes of Practice, and appropriate manufacturers recommendations. For all specialist work, see relevant drawings.

This drawing and design are copyright of ARCHWAY BUILDING CONSULTANCY.

IMPORTANT

All drawings are to be read in conjunction with materials and workmanship and finishes schedules. The contractor is to advise on structural stability for works and strength of construction. The contractor is to provide setting out drawings prior to commencement. All drawings are to be submitted for approval to Archway Building Consultancy.

ARCHWAY BUILDING CONSULTANCY

3RD FLOOR, THE NEWS BUILDING  
 3 LONDON BRIDGE STREET  
 SE1 9SG  
 TELEPHONE 07534964166  
 Email : Enquiries@Archwaybc.co.uk

Project  
 209 BELSIZE ROAD  
 LONDON  
 NW6 4AA

drawn	N.T.	rev	...
date	11.06.24	scale	1:20 @ A1
Title PROPOSED WINDOW SCHEDULE			
0437	57	102	