

Notes
 1. This drawing is copyright no part of this drawing to be copied unless written consent is given by the practice
 2. Do not scale from this drawing. All discrepancies to be reported immediately to the project co-ordinator.

PLANNING



Front Elevation

Notes:
 Existing windows are timber vertical single glazed sliding sash (front) and timber vertical single glazed sliding sash (rear).

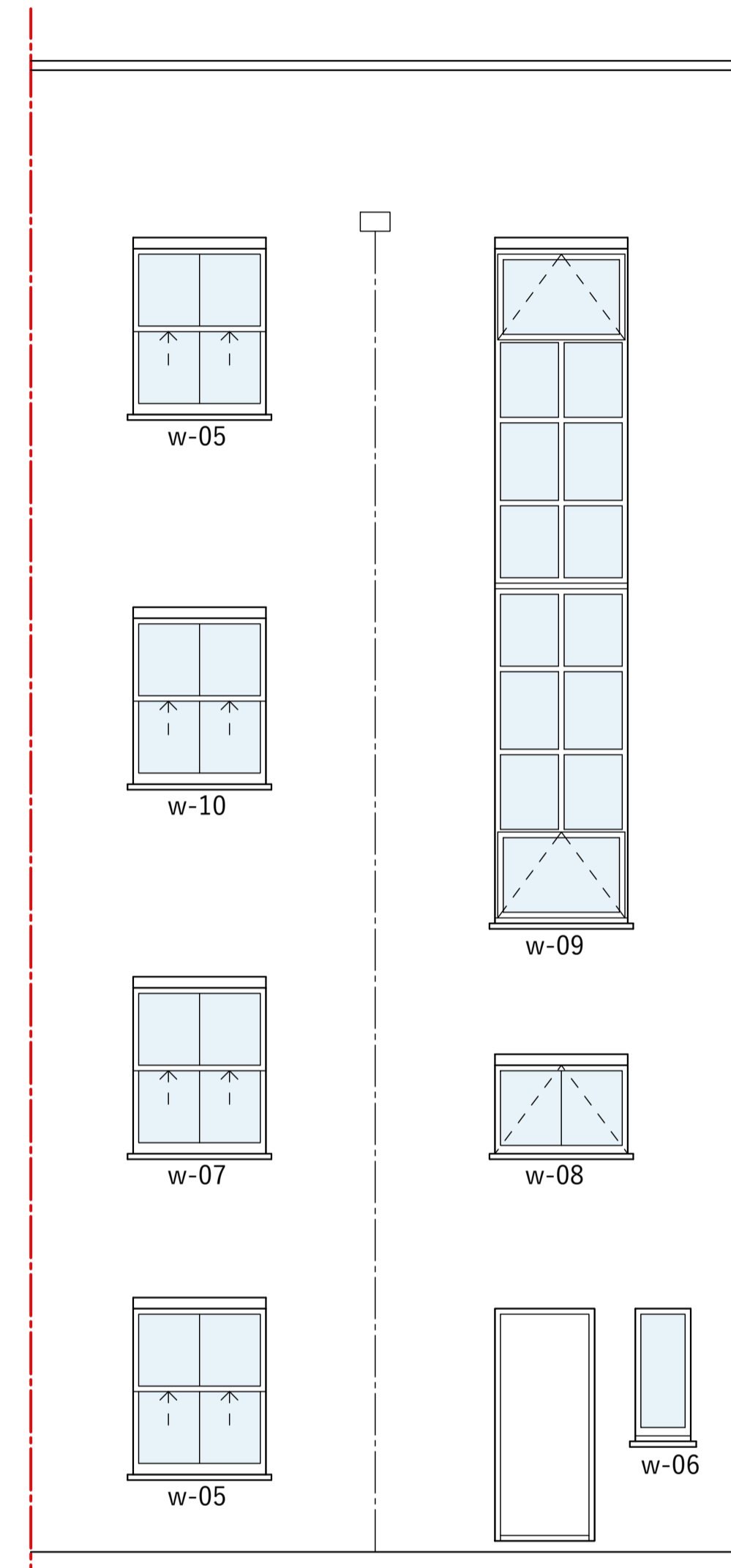

Rear Elevation

Notes:
 Existing windows are timber vertical single glazed sliding sash (front) and timber vertical single glazed sliding sash (rear).

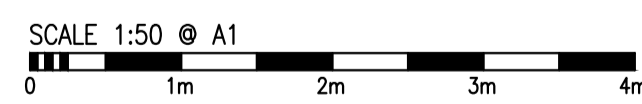

Rev.	Date	Description	Name

NOTES:

Report all discrepancies, errors and omissions. Do not scale from this drawing. Verify all dimensions on site before commencing any work or preparing shop drawings. All materials, components and workmanship are to comply with all the relevant British Standards, Codes of Practice, and appropriate manufacturers recommendations. For all specialist work, see relevant drawings.

This drawing and design are copyright of ARCHWAY BUILDING CONSULTANCY.

IMPORTANT

All drawings are to be read in conjunction with materials and workmanship and finishes schedules. The contractor is to advise on structural stability for works and strength of construction. The contractor is to provide setting out drawings prior to commencement. All drawings are to be submitted for approval to Archway Building Consultancy.

ARCHWAY BUILDING CONSULTANCY

3RD FLOOR, THE NEWS BUILDING
 3 LONDON BRIDGE STREET
 SE1 9SG
 TELEPHONE 07534964166
 Email : Enquiries@Archwaybc.co.uk

Project
 207 BELSIZE ROAD
 LONDON
 NW6 4AA

drawn	N.T.	rev	...
date	11.06.24	scale	1:50 @ A1

Title
 EXISTING ELEVATIONS

0437	56	001
------	----	-----