

- Existing retained
- Existing to be removed
- Proposed

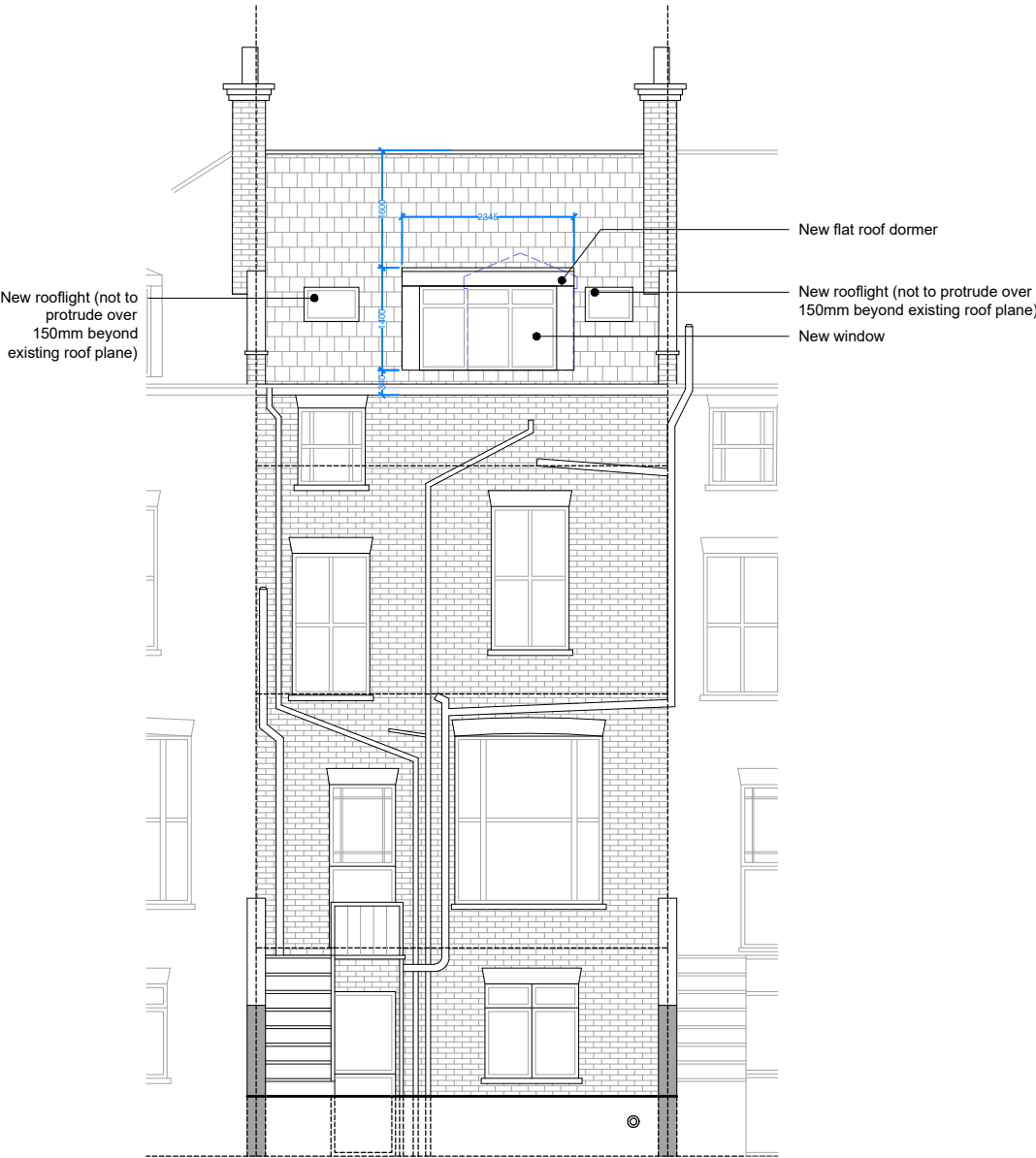

01 Proposed Rear Elevation
1:100 @ A3

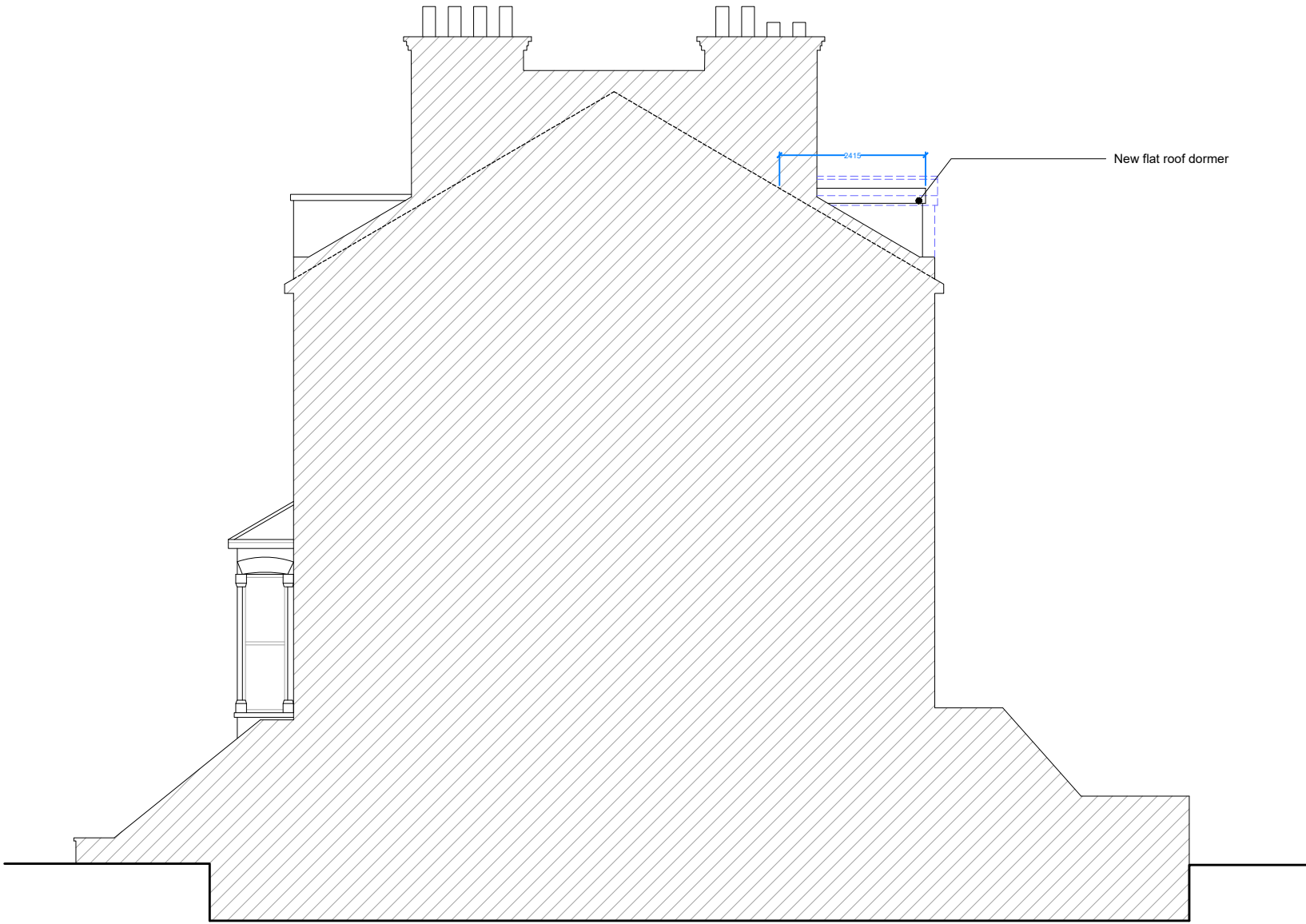

02 Proposed Side Elevation
1:100 @ A3

50°North

50° North Architects
The Hut, 187 Kew Road
Richmond, Surrey TW9 2AZ

info@50degrees.co.uk
020 8744 2337
50degrees.co.uk

project north

notes

- This drawing is for early-stage design and planning applications only, and therefore should NOT be used for construction.
- The red line is to identify the property only, and is based on Ordnance Survey data only. It is not intended to identify physical or ownership boundaries.
- Any dimensions shown are indicative only, and are subject to change at technical drawing stage.
- Do not scale off this drawing.

key plan
not to scale



revisions

REV	DATE	DRAWN BY	APPR. BY	NOTES
-	25.04.24	OG	LB	first issue
A	17.05.24	OG	TB	revised following C0 comments
B	19.06.24	OG	LB	revised following C0 comments

client:

RAJEEV & ABHA GULATI

project:

7 BURGHLEY ROAD
KENTISH TOWN, NW5 1UD

status:

PLANNING

revision:

B

title:

PROPOSED ELEVATIONS

drawn by:

OG

approved by:

LB/TB

date:

25.04.24

job no:

2733

scale:

1:100@A3

drawing no:

053_B