

- Existing retained
- Existing to be removed
- Proposed

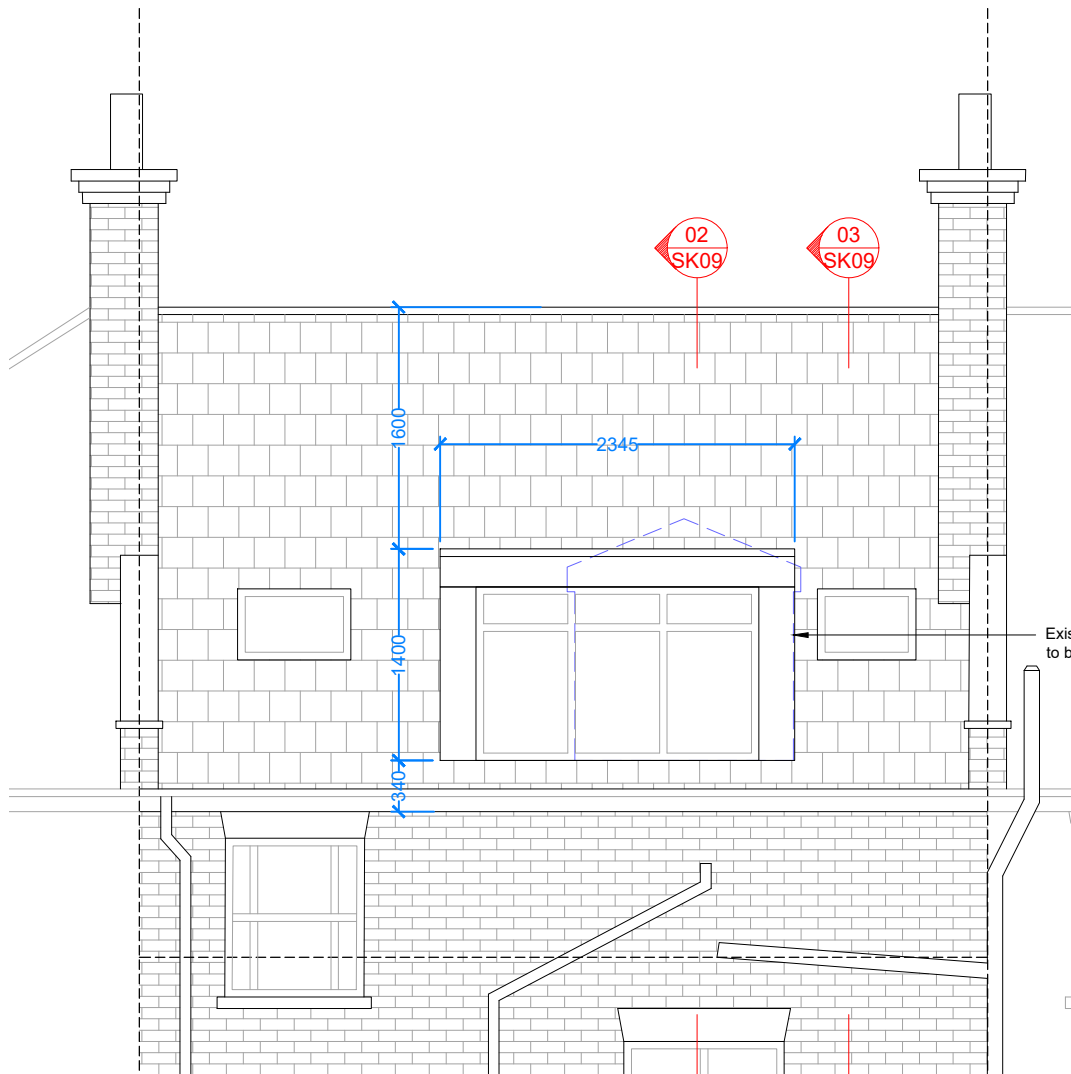

01 Proposed Rear Elevation
1:50 @ A3

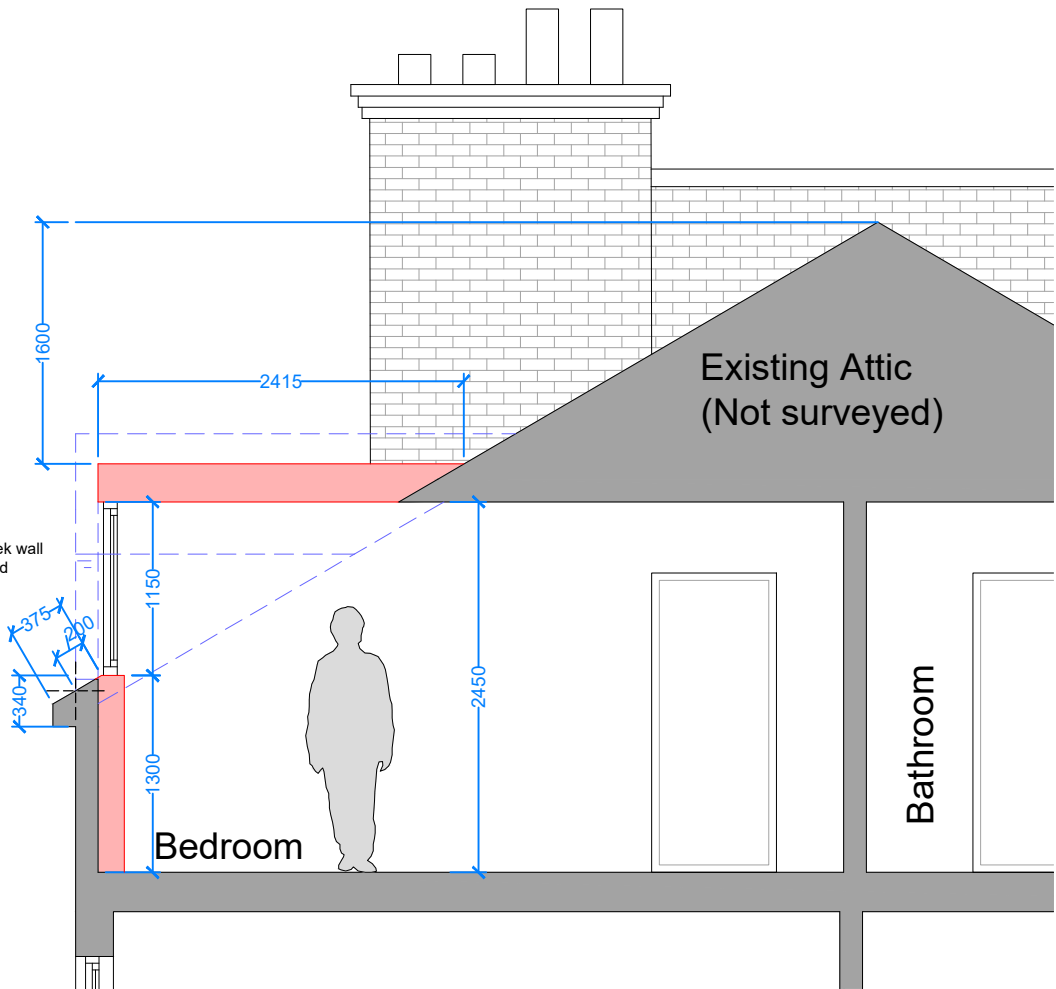

02 Proposed Section
1:50 @ A3

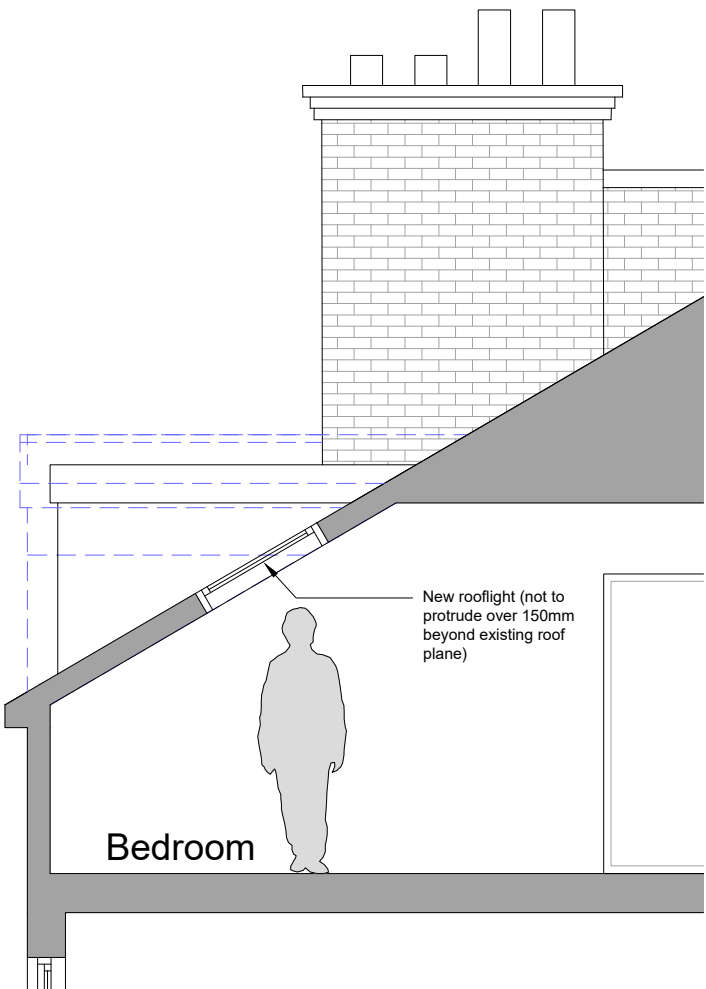

02 Proposed Section
1:50 @ A3

Height: 1.425m
Depth: 2.565m
Length: 2.345m

Volume: 4.29m³



50°North

50° North Architects
The Hut, 187 Kew Road
Richmond, Surrey TW9 2AZ

info@50degrees.co.uk
020 8744 2337
50degrees.co.uk

project north



notes

1. This drawing is for early-stage design and planning applications only, and therefore should NOT be used for construction.
2. The red line is to identify the property only, and is based on Ordnance Survey data only. It is not intended to identify physical or ownership boundaries.
3. Any dimensions shown are indicative only, and are subject to change at technical drawing stage.
4. Do not scale off this drawing.

key plan
not to scale

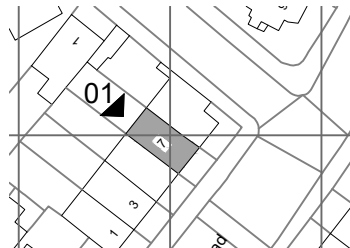

revisions

REV	DATE	DRAWN BY	APPR. BY	NOTES
-	30.04.24	OG	LB	first issue
A	17.05.24	OG	TB	revised following C0 comments
B	19.06.24	OG	TB	revised following C0 comments

client:

RAJEEV & ABHA GULATI

project:

7 BURGHLEY ROAD
KENTISH TOWN, NW5 1UD

status:

DESIGN

revision:

B

title:

PROPOSED REAR DORMER
ELEVATION & SECTION

drawn by:

OG

approved by:

LB/TB

date:

30.04.24

job no:

2733

scale:

1:50@A3

drawing no:

SK09_B