

Annotation Legend

1. Existing outrigger replaced
2. Green roof
3. New triple glazed rooflights

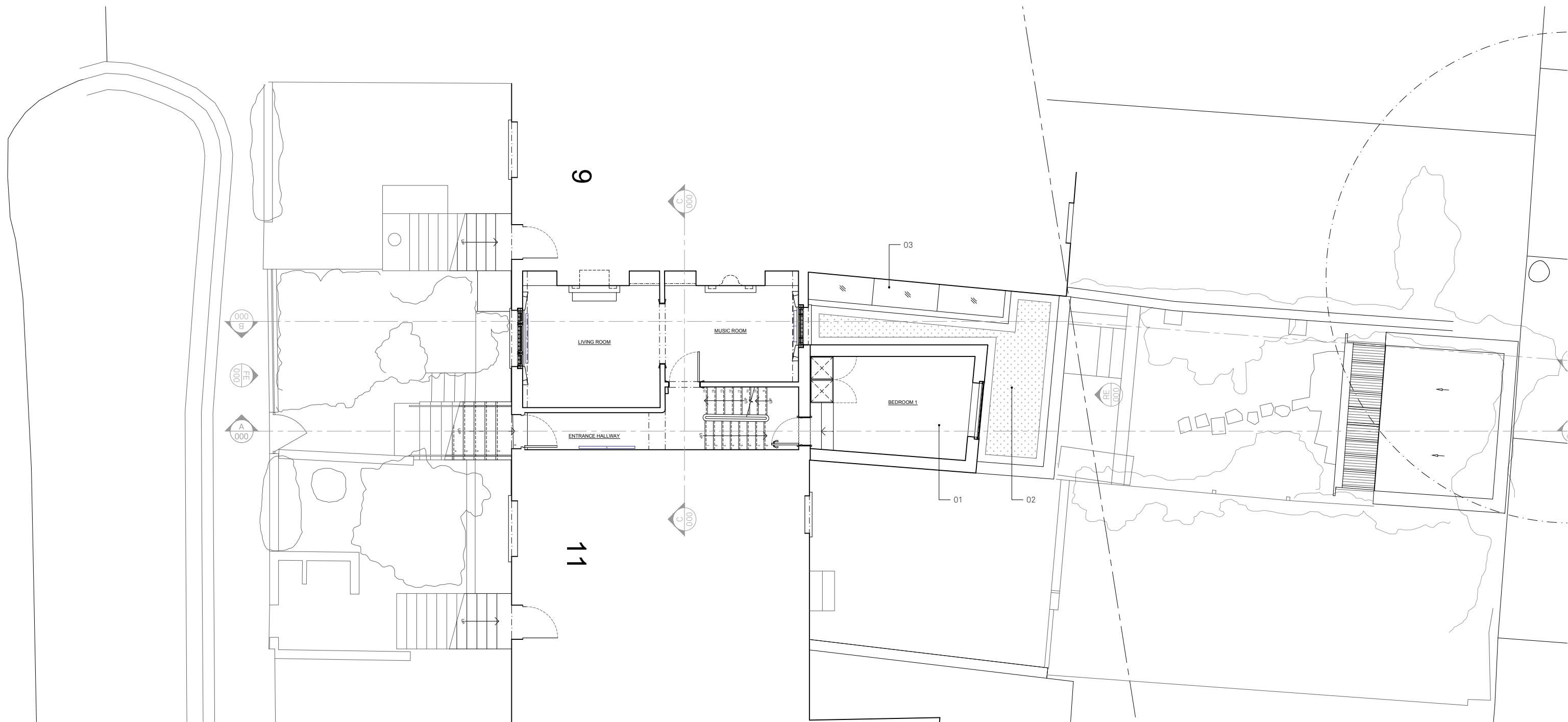

21/06/24 TG/MWM PLANNING - first issue  
 REV DATE DR/CH DESCRIPTION

10 St Ann's Gardens  
 PL200 rev- Ground Floor

23039 \_ PLANNING \_ Published 20/06/24



Scale 1:50 @ A3



North

Do not scale for construction. Use figured dimensions only. All discrepancies to be verified with architect prior to ordering or construction/execution. Confirm all setting out with architect prior to construction. Drawing to be read in conjunction with all other documents. Copyright Architecture for London.

Architecture for London  
 3-5 Bleeding Heart Yard  
 London EC1N 8SJ  
 020 3637 4236  
 architectureforlondon.com

**Architecture  
 for London.**

Annotation Legend

- 1. Single ply roof
- 2. Green roof
- 3. New triple glazed rooflights

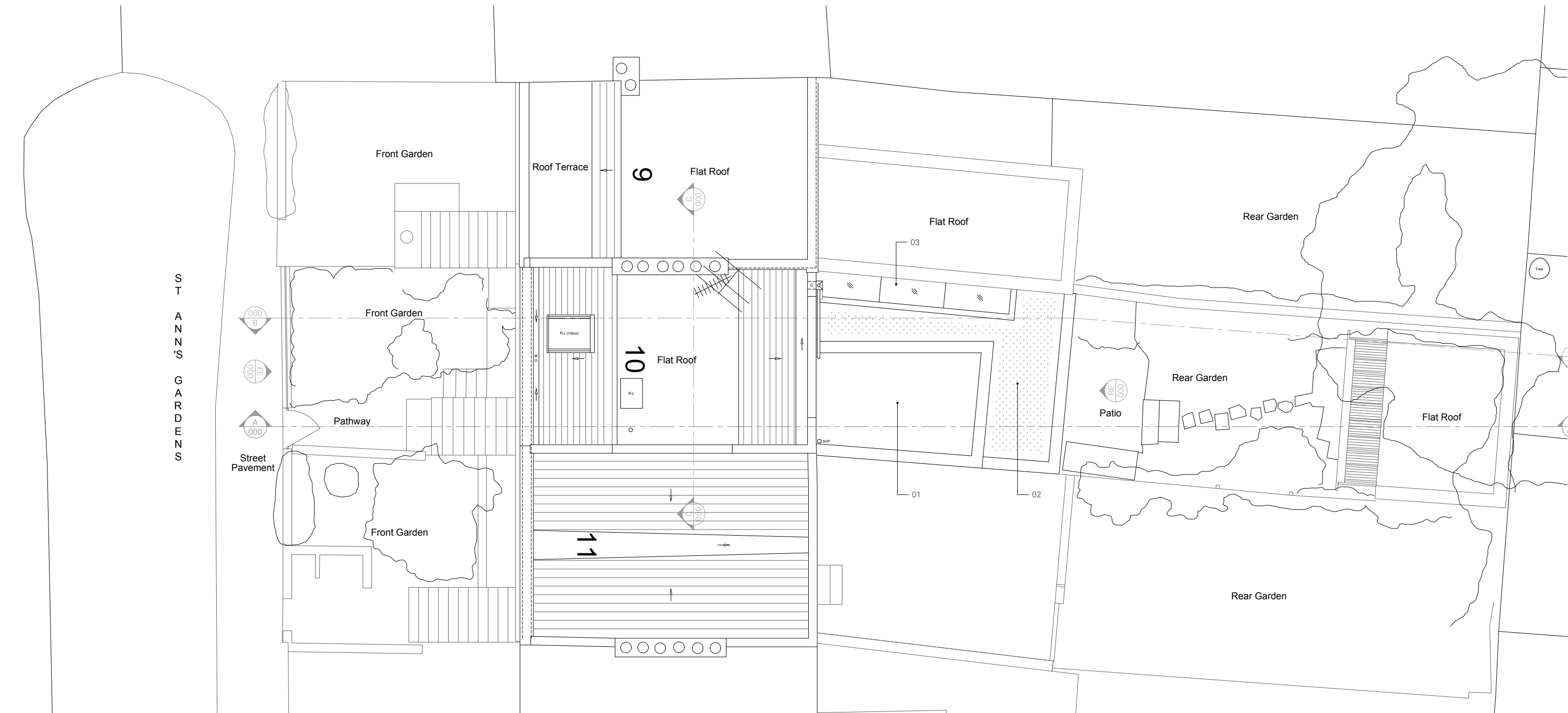

- 21/06/24 TG/MWM PLANNING - first issue  
 REV DATE DR/CH DESCRIPTION

**10 St Ann's Gardens**  
 PL203 rev- Roof

23039 \_ PLANNING \_ Published 20/06/24



Scale 1:50 @ A3



North

Do not scale for construction. Use figured dimensions only. All discrepancies to be verified with architect prior to ordering or construction/execution. Confirm all setting out with architect prior to construction. Drawing to be read in conjunction with all other documents. Copyright Architecture for London.

Architecture for London  
 3-5 Bleeding Heart Yard  
 London EC1N 8SJ  
 020 3637 4236  
 architectureforlondon.com

**Architecture  
 for London.**

Annotation Legend

1. New triple glazed, conservation style painted sash windows to match existing
2. New painted door to match existing



21/06/24 TG/MWM PLANNING - first issue  
 REV DATE DR/CH DESCRIPTION

10 St Ann's Gardens  
 PL204 rev- Front Elevation

23039 \_ PLANNING \_ Published 20/06/24



Scale 1:100 @ A3

Do not scale for construction. Use figured dimensions only. All discrepancies to be verified with architect prior to ordering or construction/execution. Confirm all setting out with architect prior to construction. Drawing to be read in conjunction with all other documents. Copyright Architecture for London.

Architecture for London  
 3-5 Bleeding Heart Yard  
 London EC1N 8SJ  
 020 3637 4236  
 architectureforlondon.com

**Architecture  
 for London.**

Annotation Legend

1. Brick with lime slurry
2. Smooth render
3. Triple glazed, stained and oiled timber window /door
4. New triple glazed, painted timber frame windows
5. New triple glazed, conservation style painted sash windows to match existing
6. Painted rain water pipe
7. External wall light



21/06/24 TG/MWM PLANNING - first issue  
 REV DATE DR/CH DESCRIPTION

10 St Ann's Gardens  
 PL205 rev- Rear Elevation  
 23039 \_ PLANNING \_ Published 20/06/24



Scale 1:100 @ A3

Do not scale for construction. Use figured dimensions only. All discrepancies to be verified with architect prior to ordering or construction/execution. Confirm all setting out with architect prior to construction. Drawing to be read in conjunction with all other documents. Copyright Architecture for London.

Architecture for London  
 3-5 Bleeding Heart Yard  
 London EC1N 8SJ  
 020 3637 4236  
 architectureforlondon.com

**Architecture  
 for London.**

Annotation Legend

- 1. Existing outrigger replaced
- 2. New full-width extension

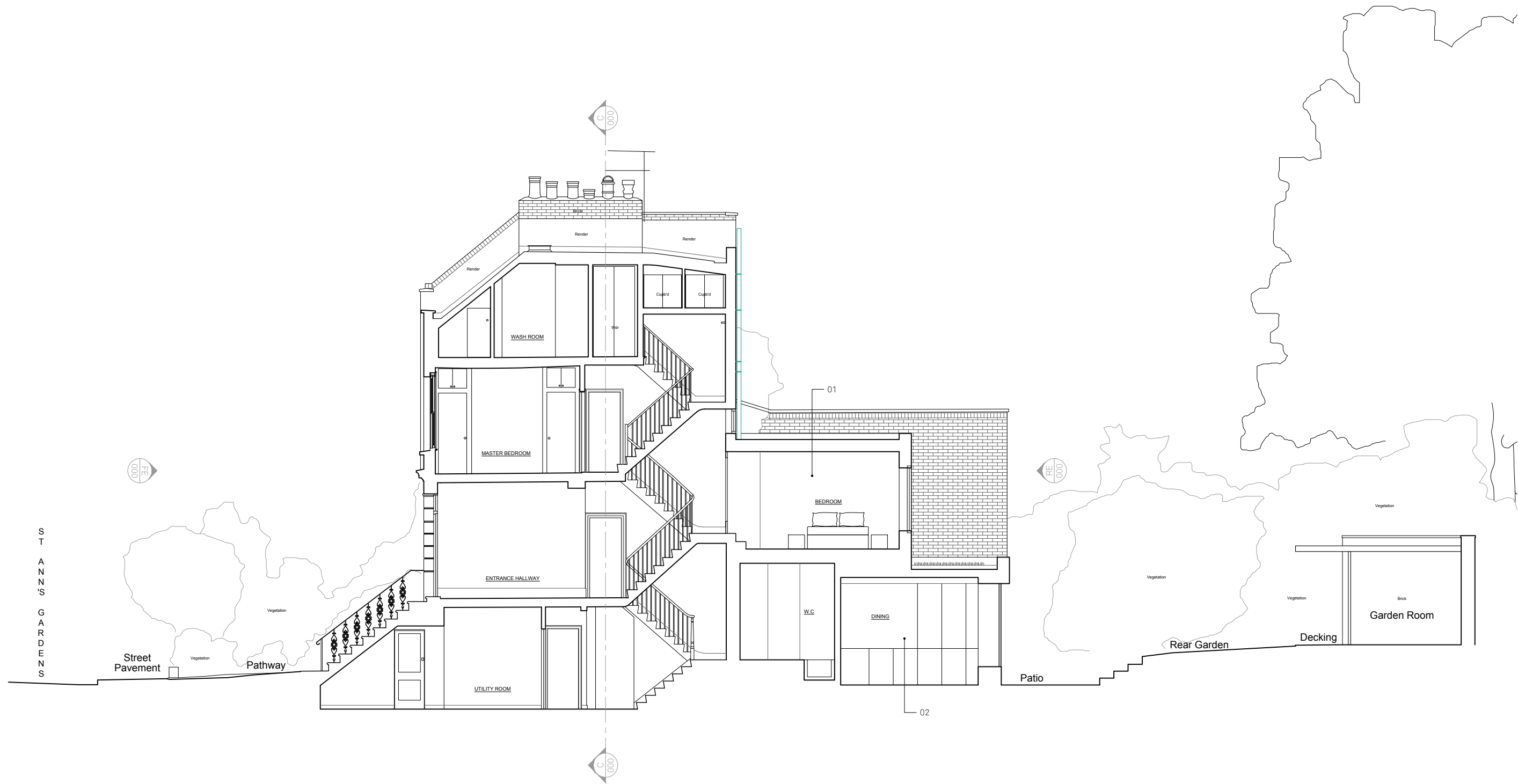

21/06/24 TG/MWM PLANNING - first issue  
 REV DATE DR/CH DESCRIPTION

10 St Ann's Gardens  
 PL206 rev- Section AA

23039 \_ PLANNING \_ Published 20/06/24



Scale 1:100 @ A3

Do not scale for construction. Use figured dimensions only. All discrepancies to be verified with architect prior to ordering or construction/execution. Confirm all setting out with architect prior to construction. Drawing to be read in conjunction with all other documents. Copyright Architecture for London.

Architecture for London  
 3-5 Bleeding Heart Yard  
 London EC1N 8SJ  
 020 3637 4236  
 architectureforlondon.com

**Architecture  
 for London.**

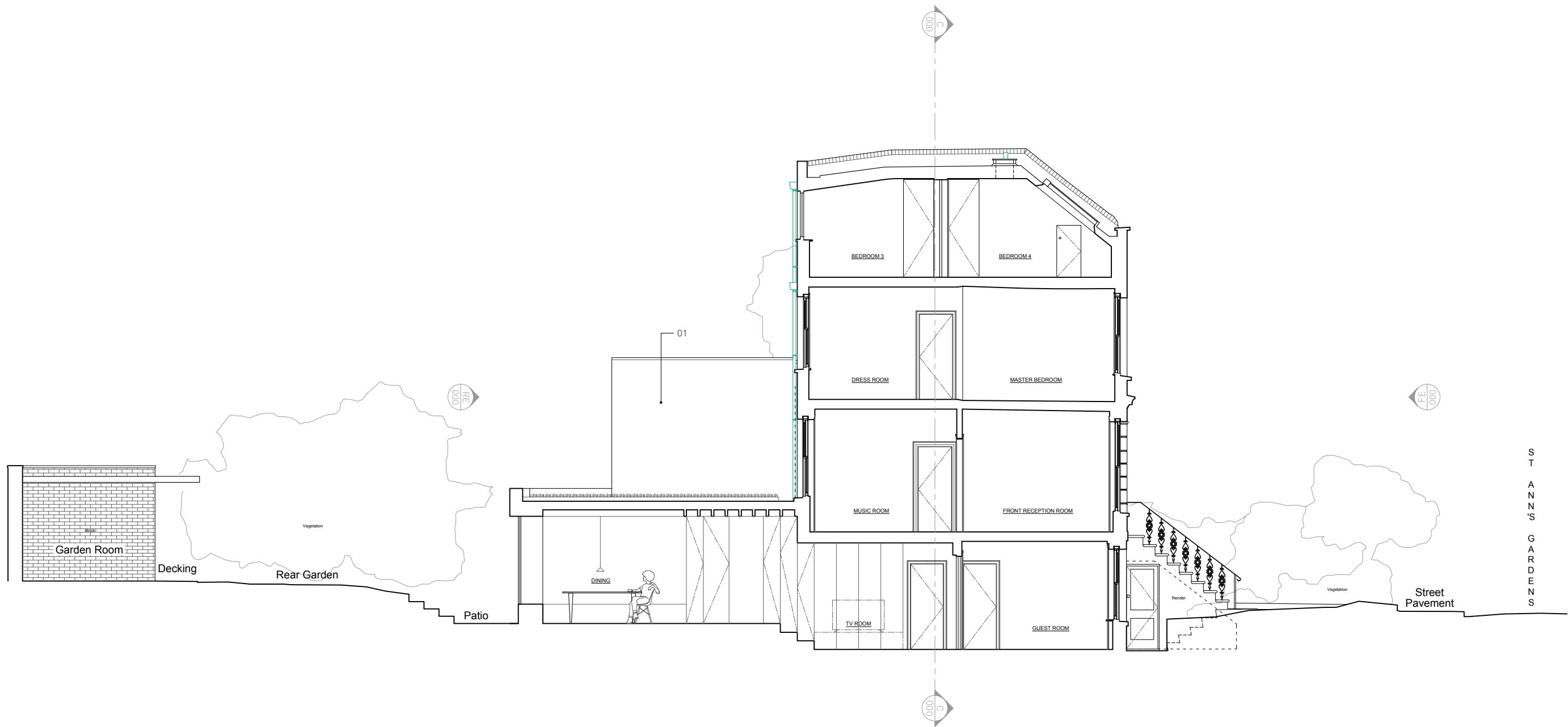

- 21/06/24 TG/MWM PLANNING - first issue  
 REV DATE DR/CH DESCRIPTION

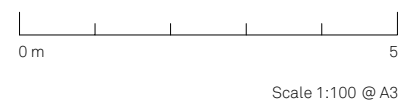

Do not scale for construction. Use figured dimensions only. All discrepancies to be verified with architect prior to ordering or construction/execution. Confirm all setting out with architect prior to construction. Drawing to be read in conjunction with all other documents. Copyright Architecture for London.

Architecture for London  
 3-5 Bleeding Heart Yard  
 London EC1N 8SJ  
 020 3637 4236  
 architectureforlondon.com