

KEY- Classroom 1.08 First Floor Plan - NTS

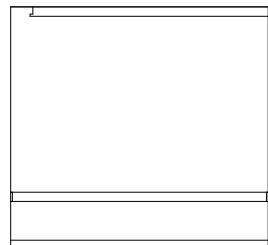

Wall Elevation A-B
ROOM 1.08A

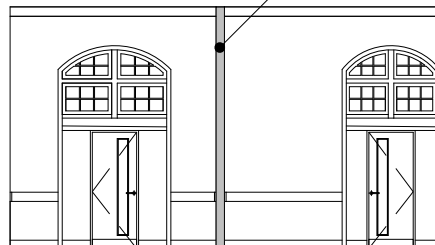

Wall Elevation A-D
ROOM 1.08A

Wall Elevation A-D
ROOM 1.08B

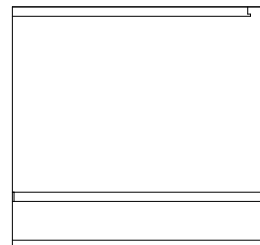

Wall Elevation D-C
ROOM 1.08B

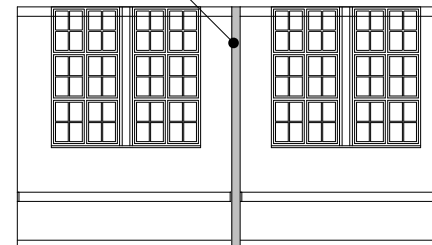

Wall Elevation C-B
ROOM 1.08B

Wall Elevation C-B
ROOM 1.08A



Wall Elevation F-E
CORRIDOR 1.22

New Non-Loadbearing Full Height Partition of 15mm fin. plasterboard on lightweight metal studs, with min. fibre acoustic fill. New dado trunking extended along walls and new SW timber skirtings to match existing



Client:
CFBL 87 Holmes Rd NW5 3AX

Project:
Division of Existing Classroom
into Two Separate Classrooms

Dwg:
Proposed 1st Fl Classroom
Division

Dwg No: 2303A/003

Bankhead
+ Partners

0 5m