

Infilled existing opening - View 1

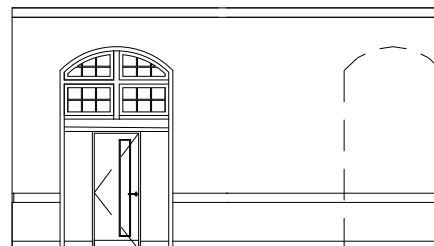

Window wall in Classroom 1.08 - View 2



Wall Elevation A-D
ROOM 1.08

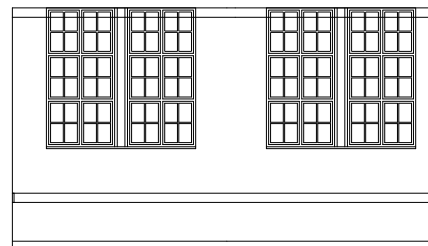

Wall Elevation C-B
ROOM 1.08

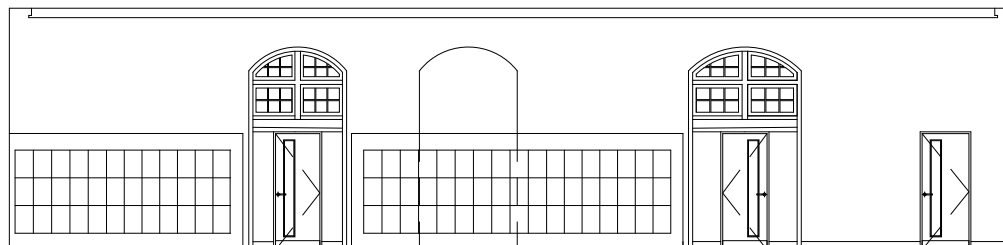

Wall Elevation F-E
CORRIDOR 1.22

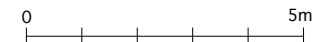

Client:
CFBL 87 Holmes Rd NW5 3AX

Project:
Division of Existing Classroom
into Two Separate Classrooms

Dwg:
Existing 1st Fl Classroom
1.08

Dwg No: 2303A/002

Bankhead
+ Partners