

(01)  EXISTING PLAN LEVEL (01)
 0 0.5 1 2 3 4 5m 1:50

Break out stair for new single storey extension

Break out existing floor and kitchen in prep for new

Break out chimney stack

Break out for new window

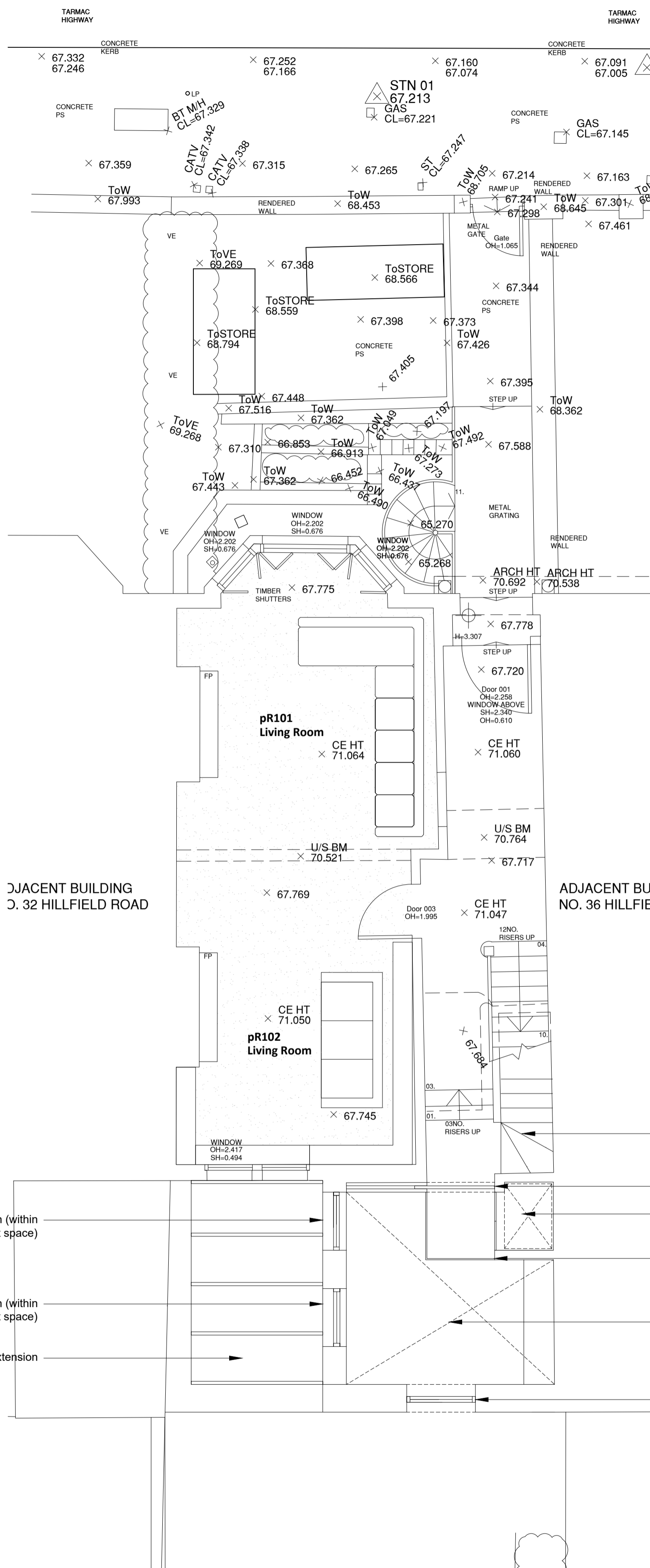

(01)  PROPOSED PLAN LEVEL (01)
 0 0.5 1 2 3 4 5m 1:50

New fixed window to side return (within double height space)

New fixed window to side return (within double height space)

New proposed single storey extension

New proposed stairs to basement

FD30 Pocket door with balustrade over

Off hallway storage

Balustrade

Double height library space

New fixed glazing to replace existing window

- For briefing, information, planning, technical design, or tendering purposes ONLY.
 - Use figured dimensions only.
 - Do not scale from this drawing.
 - Issued for purpose indicated only.
 - All dimensions to be checked on site.
 - Architect to be notified of any discrepancies before construction commences.
 - Structural and services information is indicative only - refer to consultants' drawings and specification for details and setting out.
 - All work and materials to be in accordance with current applicable statutory legislation and to comply with all relevant codes of practice and British and European standards.
 - Information contained within this drawing is the sole copyright of Turner Architects Ltd. and not to be reproduced without written permission.

Rev	Date	Notes
A	13/01/24	Draft for client comment
B	21/02/24	PLANNING ISSUE
C	13/06/24	PLANNING REVISION

ISSUE
FEASIBILITY STUDY
PRELIMINARY
<input checked="" type="checkbox"/> PLANNING
BUILDING REGULATION
PRODUCTION INFORMATION
AS BUILT

T

TURNER ARCHITECTS
 t. +44 (0) 7779 726996
 e. info@turnerarchitects.co.uk
 w. www.turnerarchitects.co.uk

34 HILLFIELD ROAD
 LONDON
 NW6 1PZ

Existing and Proposed Plan
 Level (01) - Upper ground