

Copyright: All rights reserved. This drawing must not be reproduced without permission.
 Only the original drawings should be used for reference. Corrections, substitutions and additions must only be made on the original drawings or by means of a separate sheet of paper.
 All drawings to be submitted to the architect / interior designer for comment prior to fabrication.
 This drawing to be made in accordance with the architect's / interior designer's specifications, and quantities schedule, structural, mechanical & electrical drawings and all standards and to be referred to the architect / interior designer.
 Do not scale from this drawing. Dimensions are to be taken unless otherwise stated.
 No liability is accepted for any errors or omissions in this drawing. The client is responsible for the accuracy of the information provided to the architect / interior designer and for the accuracy of the drawings.
 No liability is accepted for any errors or omissions in this drawing. The client is responsible for the accuracy of the information provided to the architect / interior designer and for the accuracy of the drawings.
 No liability is accepted for any errors or omissions in this drawing. The client is responsible for the accuracy of the information provided to the architect / interior designer and for the accuracy of the drawings.

NOTES

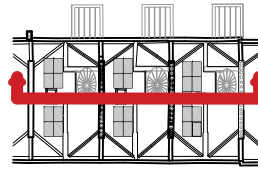

Material key:

1. Existing Masonry / Render / Metalwork / Timber / Doors / Windows / Roof tiles to be cleaned, replaced, repaired, conserved, restored, painted as required.
2. Proposed new Brickwork to match existing London Stock (in a non-weathered state).
3. Proposed new painted Stucco / Render.
4. Proposed new painted timber Sash Windows / Doors.
6. Proposed new brickwork arches above openings.
7. Proposed new painted metal Balustrade / Railings.
8. Proposed new garden Staircase with painted metal Handrails / Balustrades.
9. Existing Sash windows, (refurbished if reconditioned if required) and fitted with rear fixed mirrored spandrels to ameliorate structure behind.
11. Access Ladders and Gentries for the purpose of roof access / maintenance / health & safety.
12. Lanterns reconditioned as required and to include translucent glazing.
13. New authentic, consistent chimney pots replacements as required.
14. Proposed Lead flat roof / similar.
15. Decking / Planting to flat roof areas.
16. Proposed PV Panels
17. Blocked existing openings
18. MVHR unit resting on supports

P3: REVISION UPDATES	04/05/24	AF
P2: REVISION UPDATES	23/04/24	AF
P1: REVISION UPDATES	15/03/23	DT
P0: REVISION UPDATES	15/03/23	DT
rev amendments	date	by cdk

studio moren
 architects
 57d Brompton road
 London W1 7DB
 UK

studio moren Ltd
 architects
 100 Bedford Square
 London WC1R 4EJ
 UK
 Tel: 020 7267 4440

project
 4-6 Bedford Place
 London, WC1B 5JD
 client
 Nebra Property

drawing title
 Proposed
 Section A-A
 drawing status

PLANNING		
scale:	date	drawn by
1:50 @ A1	10.03.23	DT
1:100 @ A3		
job no.	drawing no.	revision
1890	A-100-120	P3

