

EXISTING ELEVATION A-A

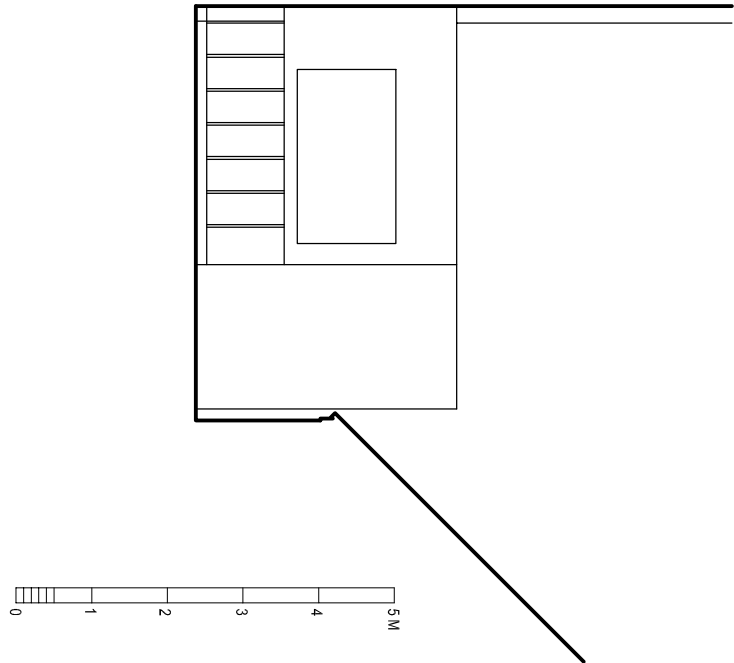

EXISTING ELEVATION D-D

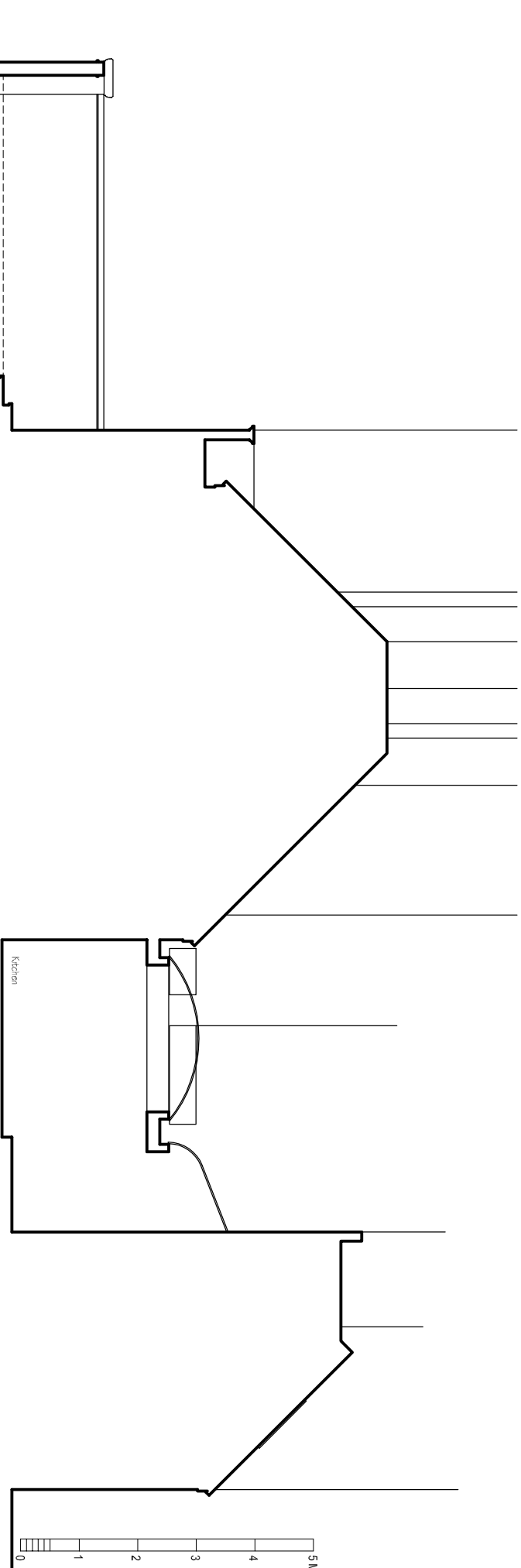

EXISTING ELEVATION B-B

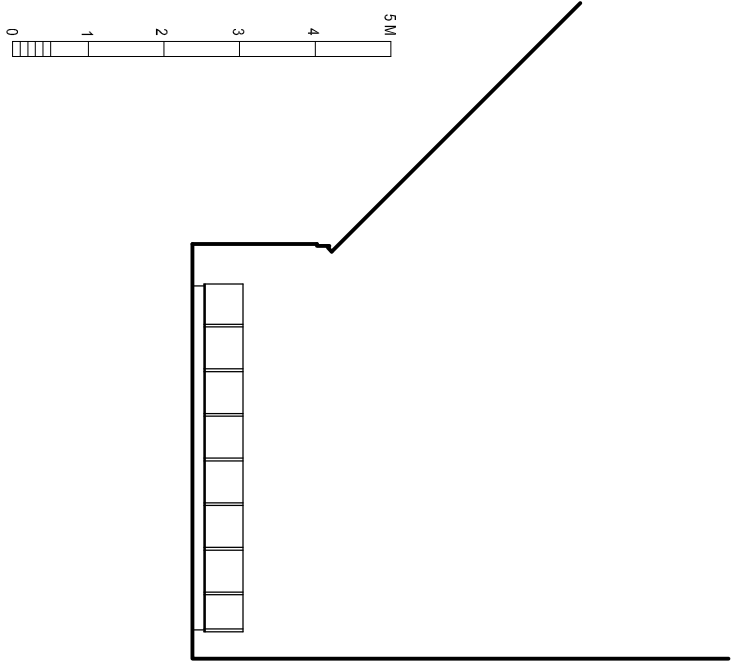

EXISTING ELEVATION E-E

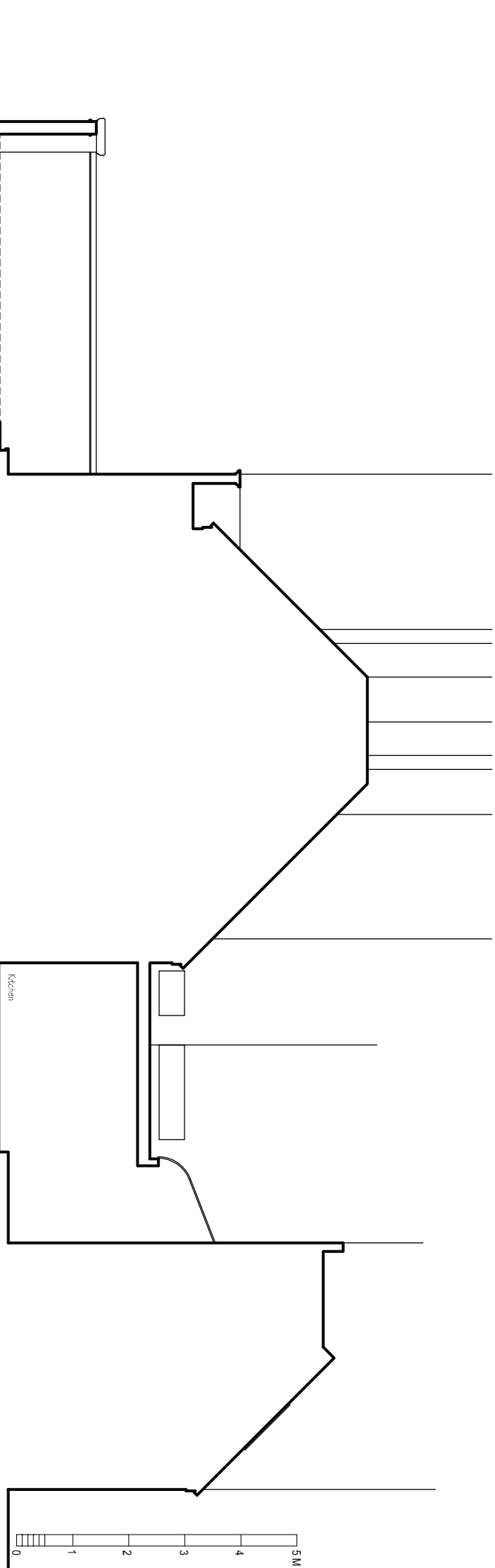

EXISTING ELEVATION C-C

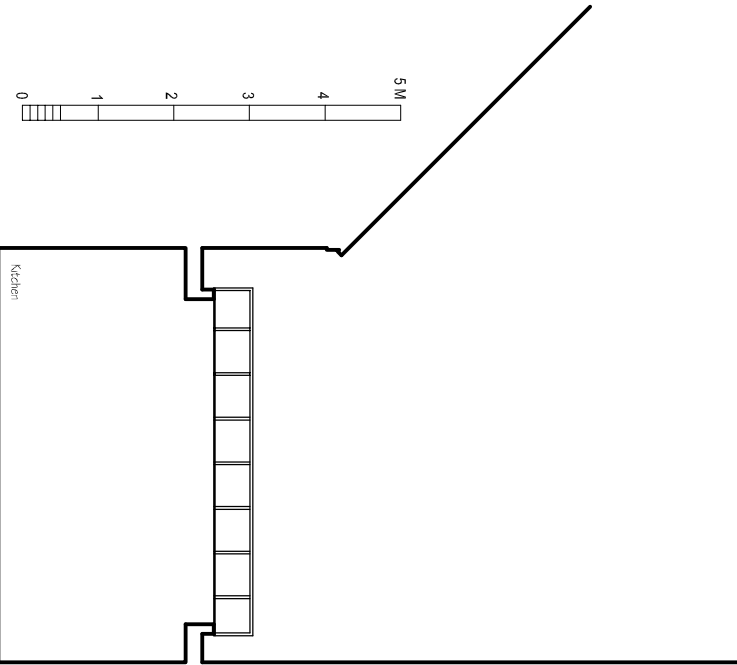

EXISTING ELEVATION F-F

## PLANNING

[www.cadmonkies.co.uk](http://www.cadmonkies.co.uk)  
[cadmonkies@btconnect.com](mailto:cadmonkies@btconnect.com)  
01280 - 70 44 44



Head Office : Studio 22, Westcliffe Court, BUCKINGHAM MK12 7SD  
London Office : (Ground) Studio 22, Westcliffe Road, Thurston Road, LONDON, W9 9 6Y  
London Office : (Ground) Studio 22, 22nd York Road, Brompton, LONDON, W9 9 6Y  
London Office : (First) Studio 22, 2nd Floor Brompton, LONDON, W9 9 6Y

**Planning and Building Regulations Design Consultants**  
**Architectural Technologists**  
**Local Authorities Planning Agent Group Member**  
**Local Authorities Building Control Partner Member**  
**Planning Portal Professional Status**  
**Landmark and Promag Member**  
**Planning Appeal Consultants**

**CLIENT:**

Mr and Mrs C Kalia-Bishop

**ADDRESS:**

Flat 1, 33 Eaton Avenue  
LONDON, NW33EL

**CONTACT:**

Mr C Kalia-Bishop

**SITE:**

Flat 1, 33 Eaton Avenue  
LONDON  
NW33EL

**SCHEME:**

Proposed Replacement Vaulted Atrium  
and Lean to with Associated Internal  
and External works.

**DRAWING TITLE:**

Existing Plans

**DATE:**

June 2024

**DRAWN:**

david berious

**SCALE:**

1:100

**REV:**

2

**DRAWING NO:**

P/24/134/004