

EXISTING FRONT SOUTH-WEST ELEVATION

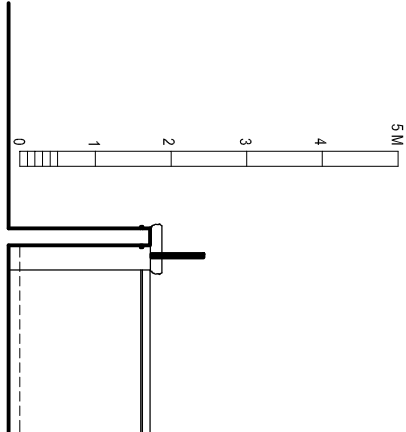

EXISTING SIDE SOUTH-EAST ELEVATION

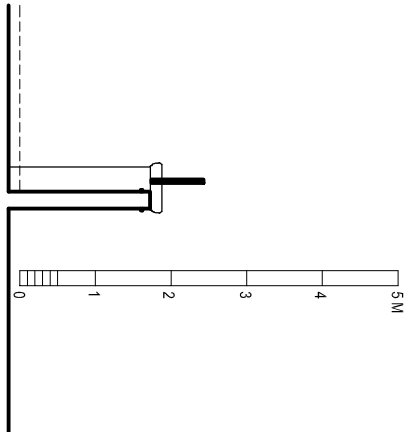

EXISTING END NORTH-WEST ELEVATION

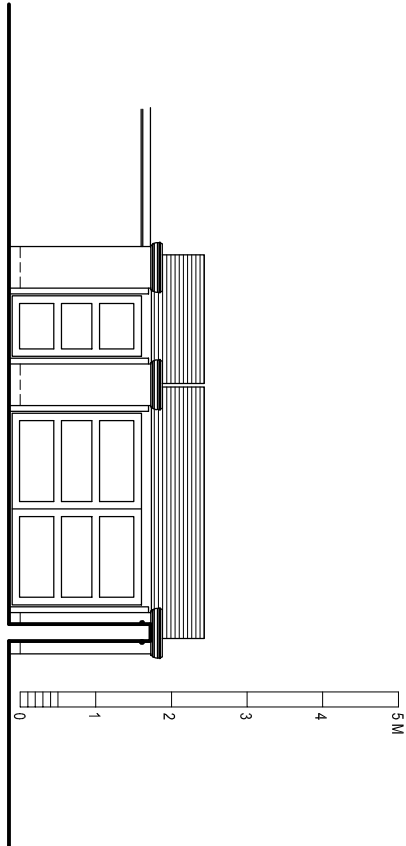

EXISTING REAR NORTH-EAST ELEVATION

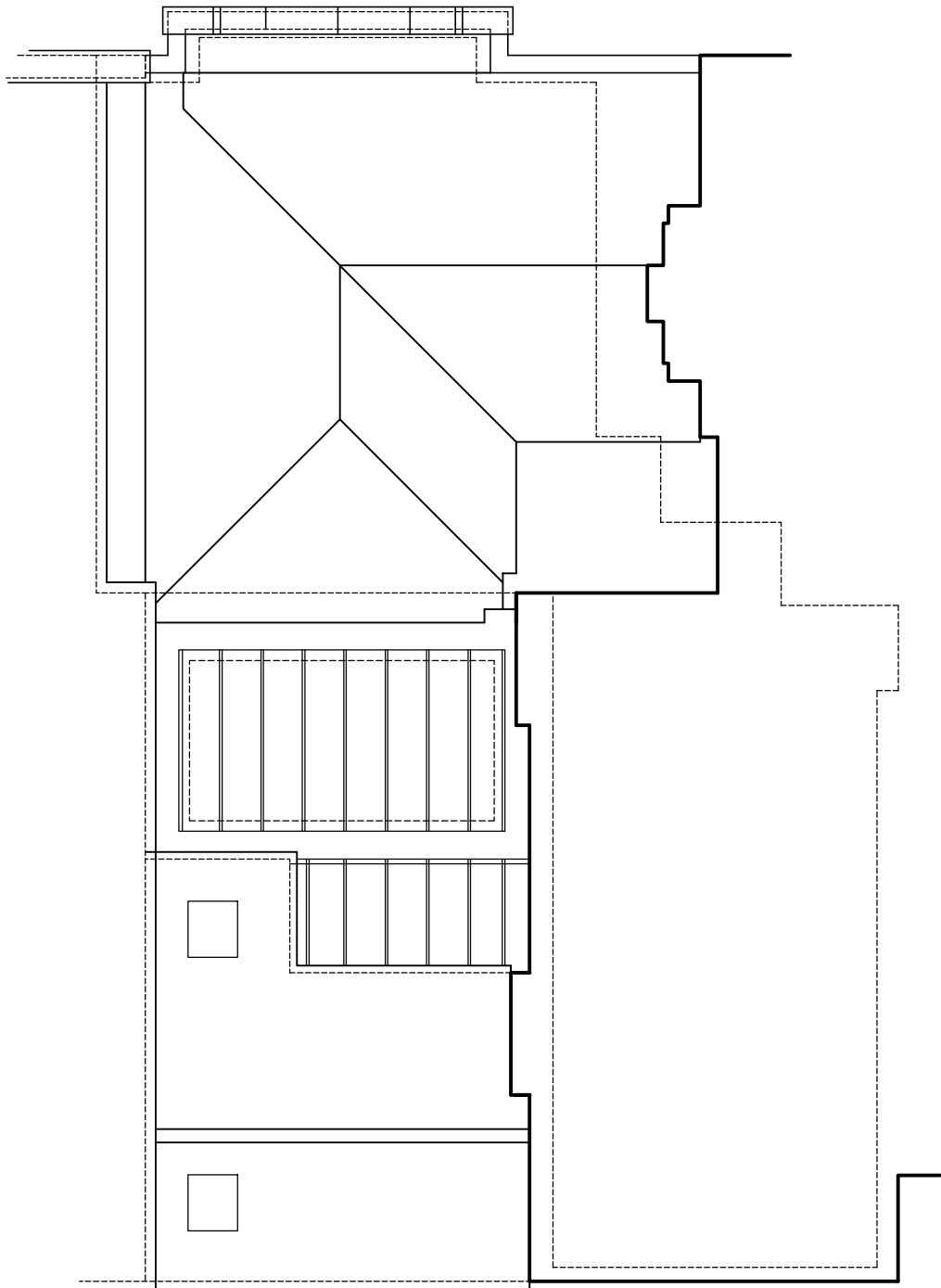

EXISTING ROOF PLAN

PLANNING

www.cadmonkies.co.uk
cadmonkies@btconnect.com
01280 - 70 44 44



Head Office : Studio 25, Westwood Court, Blandford, Dorset DT11 7JG
London Office : 7th Floor, Studio 25, Waterloo Road, Waterloo, London, SE1 8AF
Leamington Office : (Shared) Parkway 42/240/3 York, Leamington, Leamington, CV34 6JY
Leamington Office : (Shared) Studio 25, Leamington Road, Leamington, Leamington, CV34 6JY

Planning and Building Regulations Design Consultants
Architectural Technologists
Local Authorities Planning Agent Group Member
Local Authorities Building Control Partner Member
Planning Portal Professional Status
Landmark and Promap Member
Planning Appeal Consultants

CLIENT:

Mr and Mrs C Kaila-Bishop

ADDRESS:

Flat 1, 33 Eaton Avenue
LONDON, NW33EL

CONTACT:

Mr C Kaila-Bishop

SITE:

Flat 1, 33 Eaton Avenue
LONDON
NW33EL

SCHEME:

Proposed Replacement Vaulted Atrium
and Lean to with Associated Internal
and External works.

DRAWING TITLE:

Existing Plans

DATE:

June 2024

DRAWN:

david berious

SCALE:

1:100

REV:

2

DRAWING No:

P/24/134/003