

PLANNING

www.cadmonkies.co.uk
cadmonkies@btconnect.com
01280 - 70 44 44



Head office : Studio A2, Westchester Court, Rickmansworth, Herts, SG8 7TB
London office : (West) Studio A2, Westcott Road, Thurston Heath, London, E87 6AB
London office : (South) Studio A2, 250th York, Richmond, London, TW9 0TF
London office : (East) Studio A2, Tinner Road, Walthamstow, London, E17 3AB

Planning and Building Regulations Design Consultants
Architectural Technologists
Local Authorities Planning Agent Group Member
Local Authorities Building Control Partner Member
Planning Portal Professional Status
Landmark and Promap Member
Planning Appeal Consultants

CLIENT:

Mr and Mrs C Kalla-Bishop

ADDRESS:

Flat 1, 33 Eaton Avenue
LONDON, NW33EL

CONTACT:

Mr C Kalla-Bishop

SITE:

Flat 1, 33 Eaton Avenue
LONDON
NW33EL

SCHEME:

Proposed Replacement Vaulted Atrium
and Lean to with Associated Internal
and External works.

DRAWING TITLE:

Location, Block and Site
Plans

DATE:

June 2024

DRAWN:

david berlious

SCALE:

1:1250, 1:500

REV:

1:200

@ A3

DRAWING No:

P/24/134/001

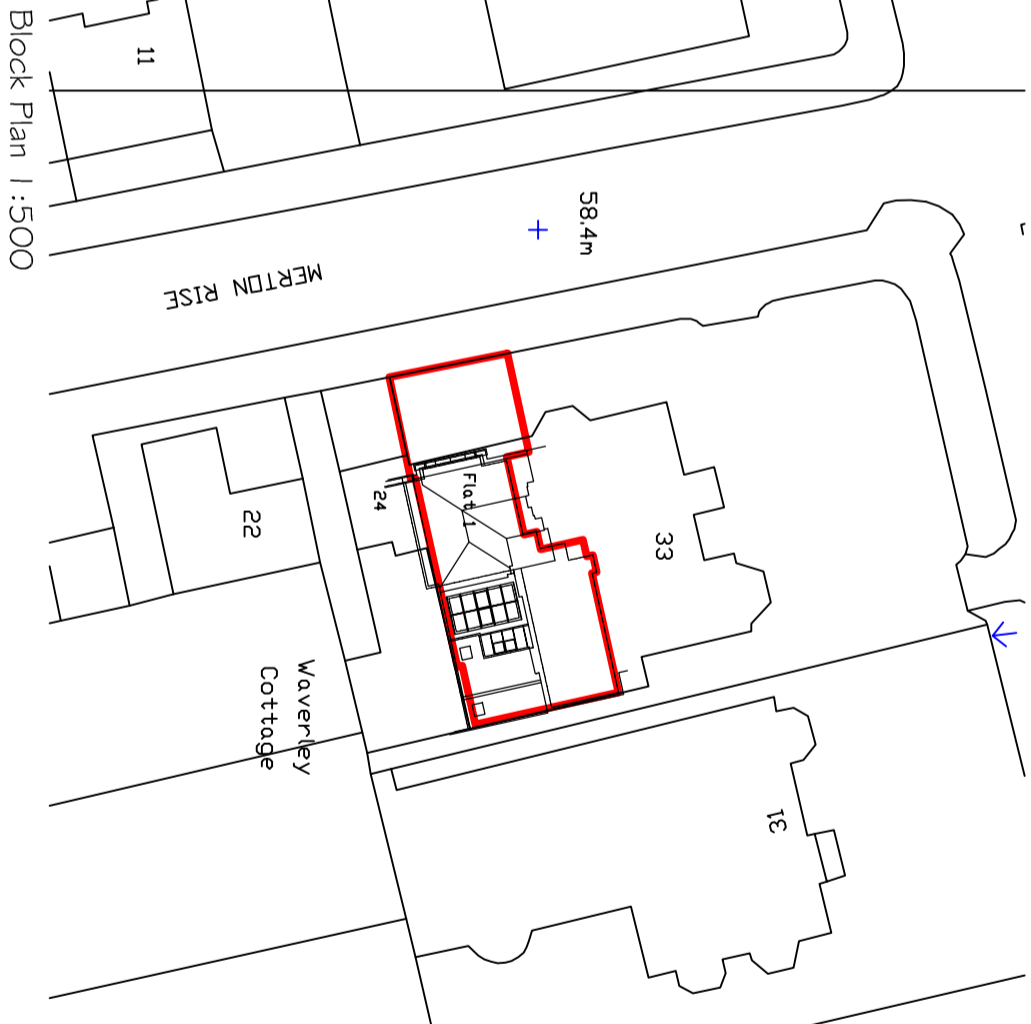

Block Plan 1:500



Site Plan 1:200

Location Plan 1:1250

